FULL, RELIABLE NEWS. Associated Press news appears exclusively in The Washington Post every morning in the year.

The Washington Post.

Today—Cloudy, warmer. Tomorrow—Warmer, probably rain. Yesterday—High, 43; low, 32. 1931—Highest, 42; lowest, 33. Details on page 14.

NO. 20,338. ENTERED AS SECOND-CLASS MATTER POSTOFFICE, WASHINGTON, D. C. WASHINGTON: SUNDAY, FEBRUARY 21, 1932.
COPYRIGHT, 1932, BY THE WASHINGTON POST CO.
FIVE CENTS. WASHINGTON & SUBURBS | TEN CENTS. ELSEWHERE

CHINESE FIRM AMID HEAVY CARNAGE

OWNER IS SLAIN AS ARMED GANG HOLDS UP SHOP

Anton Ruppert, Grocer, Is Murdered as He Waits on Trio.

SON, HELPLESS, SEES FATHER SHOT DOWN

Killers Escape, but Police Get Description; Victim Robbed Before.

A group of bandits last night shot down a grocery store owner in cold blood, scooped up the contents of the cash register and escaped. The slaying took place in the sight of the man's 18-year-old son, who was prevented from going to the aid of his father by the threat of joining him in death.

The store owner, Anton Ruppert, 56 years old, whose place of business is at 1900 Eleventh street northwest, never had a chance for his life. His back was turned when one of the gunmen drilled him through the back of the head. His bodyg sprawled through the open icebox, where he had gone to select meat for his supposed customers.

Two colored men entered the store about 9:30 o'clock, according to the story told police. A short time later they were joined by another man, while a fourth waited outside. Mr. Ruppert and his son, John, weighed some beans for them, and then they ordered potatoes and other groceries.

Murdered Without Warning.

Finally, they told Mr. Ruppert that they wanted a chicken, and he got one from te ice box. This did not appear to satisfy the trio and they sent him back to the ice box for meat. They found fault with the cut and ordered another piece.

Mr. Ruppert made his last trip to his ice box. One of the men suddenly pulled a pistol from his overcoat and sent a bullet crashing through the back of the storekeeper's head.

Then the gunman turned to the young son, who was transfixed with horror. "Now," the bandit said, "you stand right there, you ———, and fix up those cans on that shelf or I'll drill you, too."

Then the three men emptied the till and ran from the store and were joined by the lookout.

One of them was seen and described to police by Melvin Jackson, 21 years old, colored, of 1430 Chapin street northwest, delivery boy for Mr. Ruppert. Jackson had just been to the bank with most of the day's receipts and was on his way back when he saw a colored man, dressed in a light coat, dash from the door.

Was Holdup Victim Before.

He said the man ran west on T street, turned into Twelfth street and disappeared. Jackson went into the store to find his employer dead.

Eugene Jackson, colored, told police that he had seen two men run

Continued on Page 3, Column 6.

Accident With Shotgun Is Fatal to Boy, 14

A 14-year-old boy, Joseph E. Munson, was killed yesterday afternoon by the accidental discharge of a shotgun near his home at Accokeek, Md.

The boy was walking on a log across a small stream when he slipped into its bed. The shock of the fall discharged the gun, which blew off the top of his head.

NATIONAL EDUCATION ASSOCIATION CONVENTION NEWS

Will Appear During the Entire Week of February 20th to 26th, Inclusive.

Friends at home will appreciate these issues, which will also contain full coverage of the Bicentennial Celebration.

These Copies Mailed to Any Point in U. S. or Canada.

All for 30c

Orders Taken at THE WASHINGTON POST

E Street at Pennsylvania Avenue

Loan of Million Repaid To U. S. Financial Fund

(Associated Press.)

The Reconstruction Finance Corporation received its first setback yesterday.

A loan of approximately $1,000,000 made to a large banking organization on February 13 was repaid yesterday, with interest for five days.

The bank reported these had been a complete change in the attitude of its depositors during the five days, making the keeping of the $1,000,000 any longer unnecessary.

The corporation also has authorized a number of loans which have not been called for.

DRIVE AGAINST HOARDING WILL BEGIN MARCH 7

For One Week Americans Will Be Asked to Buy U. S. Bonds.

Chicago, Feb. 20 (A.P.).—The intensive campaign of the Citizens Reconstruction Organization to bring hoarded cash into circulation was set today for the period of March 7 to 15.

A statement issued by Frank Knox, publisher of the Chicago Daily News, who was appointed by President Hoover to head the C. R. O., mapped out the campaign.

It will take the form of an effort to persuade the public to buy Government bonds. These will be issued in small units, with the understanding that the money is to remain on deposit in local banks. The bonds, payable on demand in 60 days, will bear the current rate of interest and will be guaranteed by the Government's credit.

Bonds Ready March 15.

"The definite announcement of these reconstruction bonds," Mr. Knox said, "will be made by the Scretary of the Treasury March 7 and the bonds themselves will be ready for delivery at banks all over the country March 15. The actual campaign to secure subscriptions or pledges to purchase these bonds will be carried on during the week of March 7 to 15, and will be initiated by a coast-to-cost broadcast, participated in by the President, the Secretary of the Treasury, Brig. Gen. Charles G. Dawes, head of the Reconstruction Finance Corporation, and possibly others. The time from now to March 7 will be devoted to an intense drive to perfect organizations in communities throughout the country."

At the Washington conference from which Mr. Knox returned today, he said, President Hoover expressed gratification with the progress of the organization. To date, Knox said, the work has returned $51,000,000 to circulation and said a definite halt to withdrawals from banks.

(Associated Press.)

The administration yesterday got behind a move to extend the bene-

Continued on Page 3, Column 6.

Author's Daughter Apes His Fiction in Marriage

Baltimore, Feb. 20 (A.P.).—Like the heroine in one of her father's romances, Miss Marian McLean Kummer, daughter of Frederic Arnold Kummer, novelist and dramatist, returned to her home after being away a few hours today, and introduced Dr. Ernst Wachsmuth, of Frankfort-on-Main, Germany, as her husband.

The bride's parents said that they were surprised, although they knew their daughter was engaged to Dr. Wachsmuth,

CAPITAL READY TO HONOR BIRTH OF WASHINGTON

Bicentennial Ceremonies Commence at Capitol Tomorrow Noon.

PRESIDENT TO MAKE MEMORIAL ADDRESS

Congress Will Hear Him in Joint Session; Notables Attending; Music Outdoors.

The eyes of the world will be focused upon the Capitol at noon tomorrow, when President Hoover, formally opening the celebration of the Bicentennial of George Washington's birth, leads the Nation and the world in paying homage to the founder of the country.

From Capitol Hill, which Washington and his colleagues designed as the heart of the Nation, will come an outpouring of the gratitude and tribute of the Nation's citizenry to the Father of His Country. All of the pomp and splendor, which a nation grown great can assemble, will be displayed.

The Nation's great men of today will join hearts and hands with the representatives of foreign countries, ambassadors and ministers in the world-wide homage to the man whose actions have so profoundly influenced the lives of countless millions.

A gavel, the head of which was made of a dogwood beam from the headquarters used by Gen. Washington at Valley Forge, will be used to call to order a joint session of Congress, at which President Hoover will deliver the Nation's tribute to Washington, which will be broadcast on a national and international hook-up. The handle of the gavel was fashioned from an elm, which grew near Washington's Tomb at Mount Vernon, and was later transplanted to Valley Forge.

Mammoth Chorus to Sing.

The singing of the mammoth chorus at the Capitol will be carried into millions of homes through radio transamission, and, in all it is expected that the national hymn will be sung by millions. It is estimated that 40,000 visitors will be in Washington today and tomorrow. The great chorus will be conducted by Walter Damrosch and will be accompanied by the massed bands of the Army, Navy and Marines, under the direction of the famous leader, John Philip Sousa.

In the afternoon President Hoover, accompanied by members of the United States George Washington Bicentennial Commission and the District of Columbia George Washington Bicentennial Commission, will go

Continued on Page 4, Column 2.

British Prison Again Seethes With Unrest

Princetown, England, Feb. 20 (A.P.).—Dartmoor Prison, where mutiny broke out recently among dangerous convicts, was seething with unrest tonight. Fifty ringleaders of the mutiny, who are kept in solitary confinment with three empty cells separating them from each other, raised a pandemonium of shouts, curses and banging of their cells.

The uproar has occurred for several nights, arousing the villagers of this nearby place. They were greatly alarmed last night, but the authorities said they were ready for any eventuality. Police and troops were available if needed.

Bicentennial Events Today

Chief events of the George Washington Bicentennial celebration in and around the Capital today are:

8 a. m.—Washington Bicentennial Communion, Church of the Epiphany, G street, between Thirteenth and Fourteenth streets northwest, followed by breakfast at the Washington Hotel.

11 a. m.—President and Mrs. Hoover attend services at Christ Church in Alexandria.

11 a. m.—Bicentennial mass at St. Mary's Catholic Church, Alexandria, Va.

11 a. m.—Bicentennial services at the Covenant-First Presbyterian Church, Connecticut avenue and N street northwest.

11 a. m.—Special services at St. Paul's Episcopal Church, Alexandria, conducted by the Rev. Percy Foster Hall, rector.

11 a. m.—Special services at Christ Church, Washington Parish, 620 G street southeast.

11 a. m.—Bicentennial services at the National Memorial Universalist Church, Sixteenth and S streets northwest.

11 a. m.—Special services at the Takoma Park Baptist Church, Piney Branch road and Aspen street northwest.

11 a. m.—Services on the religious life of George Washington at the Douglas Memorial Methodist Episcopal Church, Eleventh and H streets northeast.

11 a. m.—Special services at old Falls Church Episcopal Church in Falls Church, Va.

11 a. m.—Bicentennial services at Epworth Methodist Episcopal Church, Thirteenth street and North Carolina avenue northeast.

11:15 a. m.—Bicentennial services at the Concordia Church, Twentieth and G streets northwest.

12 noon—Coast Guard cutters Apache, Sebago and Mendota, and U. S. S. Hamilton arrive at Alexandria for the celebration.

2 p. m.—Laying of wreath at Washington Monument by Edwin C. Broome, of Philadelphia, president of the department of superintendence, National Education Association.

2 p. m.—Representative Bloom to speak at old Pohick Church.

2:20 p. m.—Laying of wreath at Lincoln Memorial by George C. Bush, of South Pasadena, Calif., representing National Education Association.

2:30 p. m.—Services at old Christ Church in Alexandria, Va.

3 p. m.—Laying of wreath at Tomb of Unknown Soldier in Arlington National Cemetery by Norman R. Crozier, Dallas, Tex., representing National Education Association.

3 p. m.—Concert by the Coast Guard Band at the George Washington Masonic Temple in Alexandria.

4 p. m.—Services for Sons of the Revolution, Church of the Epiphany.

4 p. m.—Colonial Vespers service at the downtown center of the Young Women's Christian Association, 614 E street northwest.

7:30 p. m.—Special services at old Presbyterian Church in Alexandria for the Masonic organizations of Alexandria.

8 p. m.—"Wakefield" masque, Constitution Hall, Eighteenth and C streets northwest.

8 p. m.—Patriotic services at Grace Episcopal Church, Ninth and D streets southwest.

8 p. m.—Special services at the Thomas Hamilton Lewis Memorial Methodist Protestant Church, Kansas avenue and Hamilton street northwest.

8 p. m.—Services at the Episcopal Church of the Advent, Second and U streets northwest.

8:30 p. m.—Service by Filipino Club, Y. M. C. A. Auditorium.

(Tomorrow's Program on Page 4.)

LIEUT. PUGH, ARMY FLIER, DIES IN CRASH

Former Football Captain at McKinley High Killed at Hagerstown.

Lieut. Charles Pugh, U. S. A., of Bolling Field, was killed yesterday when a gust of wind sent his stunting Army pursuit plane crashing into a hillside near the Hageratown, Md., airport—almost at the feet of friends who were awaiting his arrival.

The 27-year-old flier, who was well known in Washington as a member of the Pugh family which made athletic history at McKinley High School and Maryland University, was dead when airport attendants reached the wreckage.

He left Bolling Field to visit Edward Tenney, jr., son of the Hagerstown postmaster, a classmate at Maryland. His plane failed to come out of slow roll at an altitude of approximately 100 feet, just as he was preparing to land.

Pugh was stunting close to the ground, according to J. E. Clem, transport pilot, who was watching him make the landing. After a dive from about 8,000 feet in the air the plane leveled out about 100 feet from the ground.

The plane then went into a slow roll, and it appeared that a gust of

Continued on Page 2, Column 6.

Another German Slain In Political Faction War

Berlin, Feb. 20 (A.P.).—One national socialist was killed and one republican reichsbannerman seriously injured today in a fight at a political mass meeting at Saarau, making Germany's political death toll four for the week.

Political slayings are used as election propaganda, the anti-Fascists having leased many kiosks in Berlin to post lists of their comrades killed in the last two years.

Derailed Freight Cars Block Baltimore Tunnel

Baltimore, Feb. 20 (A.P.).—Two cars of a freight train were derailed in the Hoffman street tunnel of the Pennsylvania railroad here tonight, blocking traffic for several hours, during which Pennsylvania trains on the New York-Washington run were routed over the Baltimore & Ohio tracks.

STATE COMMITTEE VOTES TO BACK BYRD

Virginia Democrats Also Fix June 9 for Richmond Convention.

Richmond, Va., Feb. 20 (A.P.).—The movement to place Harry Flood Byrd's name before the Democratic national convention as a candidate for the Presidency was given impetus today by the Virginia Democratic committee's indorsement of the former governor.

The committee called a State convention for June 9, and named Richmond as the convention city. The resolution indorsing former Gov. Byrd for the Presidency was adopted unanimously by a rising vote, and he was cheered whenever his name was mentioned by speakers. Byrd has been indorsed already by the Virginia General Assembly and the Virginia delegation in Congress.

The committee fixed the basis of representation at the State convention to allow districts one delegate for each 100 votes, one fraction of 50 or over, cast at the gubernatorial election of 1929. A committee was named to consider revision of the party plan and provision for the appointment of a finance committee was made.

Dissension between groups of Richmond Democrats over certification of their candidates as delegates to the convention was aired and the committee referred the matter to an appeals committee, composed of the Democratic chairmen of the ten Con-

Continued on Page 4, Column 5.

Virginia State Committee Solidly Indorses Hoover

Roanoke, Va., Feb. 20 (A.P.).—meeting here today, the Republican State central committee ordered the State convention of the party to be held in Roanoke on April 2 at 12 o'clock, and stood solidly for the renomination of President Hoover and Vice President Curtis.

Speakers assailed the Virginia Democratic administration for many short-comings, asserting that taxes have increased to an unreasonable point. The redistricting bill recently approved by the General Assembly was characterized by Col. Henry W. Anderson, of Richmond, as "one of the worst infringements of the United States Constitution and of the constitution of this State which has ever been enacted."

TARDIEU FORMS FRENCH CABINET OF 13 MEMBERS

He Will Serve in Dual Posts of Premier and Foreign Minister.

LAVAL IS SELECTED AS CHIEF OF LABOR

War, Navy and Air Ministries Are Combined Into One Under Pietri.

Paris, Sunday, Feb. 21 (A.P.).—Andre Tardieu, who was overthrown as premier a few months ago by a vote in the Senate, announced today that he had formed a cabinet to succeed that of Pierre Laval, whom the Senate overthrew on Tuesday.

M. Tardieu, who was called in yesterday by President Doumer and asked to form the cabinet, will serve in the dual posts of premier and foreign minister. Former premier Laval is on the list as minister of labor.

The new cabinet was presented to President Doumer and will face the Chamber of Deputies next Tuesday.

Three Ministries Combined.

The war, navy and air ministries were combined into a ministry of national defense under Francois Pietri, former budget minister.

The remainder of the cabinet is:

Paul Reynaud, vice premier justice.

Albert Mahieu, interior.

Pierre-Etienne Flandin, budget and finance.

Louis Rollin, commerce and posts.

Marchande Chauveau, agriculture.

Camille Blaisot, public health.

Charles Guernier, public works and merchant marine.

Mario Roustan, education.

Louis de Chappedelaine, colonies.

Auguste Champetier de Ribes, pensions.

Eight From Laval Cabinet.

The new cabinet has eight members who were in the Laval cabinet. It is predominantly a government of the center right, with no socialists or radical socialists represented.

M. Tardieu, who was minister of war in the late Laval government, and France's spokesman at the world disarmament conference in Geneva, said he hoped to return to Geneva Wednesday.

M. Tardieu, one of the younger French statesmen, is a bachelor, a war veteran and is well known in the United States. He speaks English well and has written authoritative books on Franco-American relations.

Esther Ralston Guarded After Kidnap Threats

New York, Feb. 20 (A.P.).—Esther Ralston, former motion-picture actress, was given a police guard today when she arrived with her infant child from Baltimore, where she said she had received kidnap threats.

An officer met her at the Pennsylvania Station and escorted her to a hotel, where a patrolman was assigned to watch her room. Miss Ralston said she expected to remain in New York until Baltimore police had completed investigation of the threats.

SHELLS ARE CAST ON JAPAN'S FLEET BY WOOSUNG GUNS

Troops of Nipponese Surround Kiangwan on Three Sides, but Fail to Rout Foes, Resisting Stubbornly.

"CRAWLING DRAGONS" HOPING TO PRESS ONWARD TO CHAPEI

Refugees Stream Out of Hongkew District; American Minister Johnson Watches Battle From Ringside Seat on Roof of Cotton Mill.

(Copyright, 1932, by the Associated Press.)

Shanghai, Sunday, Feb. 21.—Japanese tanks rumbled on Kiangwan under the deafening roar of a major bombardment today in the great offensive against that crucial point in the Chinese lines which still was stubbornly defended against the invaders.

Japanese troops surrounded Kiangwan on three sides, but had not yet occupied it Japanese officials said as the second day of the big push opened.

Under the protection of an artillery barrage, 22 Japanese tanks stormed into action on that front at 9:30 a. m. They attacked the Chinese line east of Kiangwan in the hope of pushing westward and southward in a drive against Chapei, at the Shanghai end.

The "crawling dragons," as the Chinese call the tanks, were followed by Japanese infantry. The attack climaxed a night of continual battle.

Japanese guns far in the rear of the armored juggernauts hurled an avalanche of shells over Japanese headquarters in the International Racing Club, which is at least a mile east of Kiangwan. The Japanese had pushed up to that point in yesterday's ferocious onslaught.

Immediately after the shelling began today, the tanks entered the mile of no man's land between the race course and the town. The crawling monsters hoped to reach the objective from which Chinese machine guns and rifles were streaming bullets.

In the rear of the Chinese lines the defenders' artillery shelled the oncoming forces, although not on such a great scale as the Japanese bombardment.

Japanese Fleet Shelled.

Over at Woosung the battered guns of the Chinese forts which the Japanese thought they had pounded into scrap iron came to life and shelled the Japanese fleet lying in the Whangpoo River. The warships sent back as good as they got, firing repeated broadsides with their heaviest guns.

The Chinese positions in Chapei were ripped and blasted early today as the Japanese, successful yesterday

Continued on Page 2, Column 3.

EYEWITNESS FINDS MANY WAR HORRORS

Clutching Blanket, Her Eyes Filed With Tears, Child Runs on Battlefield.

By H. R. EKINS.

(Copyright, 1932, by United Press in all countries. Reproduction in whole or in part prohibited.)

Shanghai, Feb. 20 (U. P.).—A little Chinese girl ran across a shell-torn field in the battle region today.

Her frightened brown eyes were filled with tears and great sobs shook her scurrying figure. Clutched to her breast and trailing behind her was a piece of tattered bedding, snatched from the ruins of her home.

The pitiful figure epitomized the real horror of the war. The battle lines, the burning houses and huts, figures of dead and wounded in the rude trenches scratched in the swampy ground, the bursting shells and the hideous din of fighting all seemed to be reflected in the flight of the little refugee.

It was one unforgetable impression of a tour of the actual battle region, where the fighting was heaviest and the peasants were driven from their burning homes.

She was about the age of my little sister when I last saw her in New

Continued on Page 2, Column 4.

2 Lines Asked to Take Germans From Shanghai

Berlin, Feb. 20 (U.P.).—The foreign office today asked the Hamburg-American Line and the North German Lloyd Line to send ships to Shanghai to evacuate German residents.

Chinese Defeated In Kirin Province

Lose Heavily as Japanese Rush More Troops to Manchurian City.

Changchun, Manchuria, Feb. 20 (A.P.).—After a three-hour battle, 500 Chinese soldiers were driven off with heavy losses today by the Japanese garrison at Tunhua, one of the most important towns strategically in Kirin Province.

The Japanese rushed in reinforcements from Kirin and Changchun to change the tide of battle, and their scouting planes flew over the warring troops. Japanese losses were put at three dead and twelve wounded.

There has been a Japanese garrison at Tunhua since February 17, when a rebellion led by Gen. Wang Teh-Lin, opponent of Hai Hsia, Governor of Kirin, began to look dangerous. Hai Hsia is one of the military leaders who joined in the formation of the separate Manchurian state under Japanese auspices.

D. A. R. Backs Post Essay Contest, State Regent Says

More than 6,000 members of the Daughters of the American Revolution are interested in The Post George Washington Essay Contest, according to Miss Helen Harman, State regent of the local organization, who spoke approvingly yesterday of the contest undertaken by The Washington Post.

"Practically all the members of the local D. A. R. are following The Post George Washington Essay Contest with more than usual interest," declared Miss Harman, who has been a leader in patriotic work here for a number of years. "I am very much in favor of patriotic education geneally, and I think that The Washington Post has evolved a way in which to hold the attention of the young people in the Bicentennial observances. I believe one of the most essential ways to impress our children with patriotism is to have them study the lives of our heroes."

In addition to watching the contest with special interest, Miss Harman pointed out that the Sons and Daughters of the Republic, an organization closely associated with the D. A. R. here, and which is sponsored by a D. A. R. committee, has four clubs here and 150 members.

"Essays written by the Sons and Daughters of the Republic," continued Miss Harman, "will be entered in The Post contest, and we hope that some of them will be of sufficient merit to at least receive honorable mention.

"What a splendid idea it would be to arrange an evening meeting some

Continued on Page 6, Column 1.

Plot to Murder Officials And Seize Town Charged

Political Party Blamed for Planned Slaughter; 8 Suspects Are Taken and Texas Rangers Seek 8 Others for Their Part in Scheme.

Edinburg, Tex., Feb. 20 (A.P.).—The days of six-gun government along the Texas border were remembered tonight while sixteen citizens of the little town of Donna stood accused of planning to seize control there by a wholesale killing of Democratic officeholders.

And, as in the days of long ago, it was the Texas Rangers who rode into the center of trouble to quiet things. Ranger Captains Frank Hamer and A. R. Mace arrested eight men, all members of the "good government party," and charged them with conspiracy to commit murder. Eight others were sought.

The Rangers said three of the accused have admitted plotting the hired slaying of six Democratic office holders. Their death reputedly was to be followed by seizure of the city administration of Donna, and the Donna water district.

George W. Ruhven, Luther Lepley and Stokes Cheney were declared by the State law enforcement officers to have made statements admitting participation in the plot.

Others held in neighboring Starr County on the conspiracy charges are W. H. McClelland, former Donna city commissioner; Walter Van Allen and A. F. Dargel, farmers, and L. E. Schultz and E. J. Farnsworth.

McClelland, Van Allen and Dargel were released on $1,500 bond each. They had been held with the other five men under arrest in the Starr County Jail in Rio Grande City.

The Rangers, headed by Capts. Hamer and Mace, said an unnamed Mexican had been hired to kill Walter Weaver and T. A. Hooks at Rio Grande City today. Weaver, counsel for the water district, and Hooks, leader in the Democratic faction, allegedly were to be shot in a fake holdup.

The men, who have oil interests in Rio Grande City, were expected to

Continued on Page 3, Column 4.

NEWS of the Surrounding States

Appears on Pages 2, 19 and 20 Today

MARYLAND GROUPS PLAN CELEBRATION

Montgomery County to Have Wide Program on Birth of Washington.

Montgomery County Bureau of The Post, 9103 Conn. Ave., North Chevy Chase, Md. Telephone Wisconsin 4205.

George Washington's 200th birthday will be celebrated fittingly by Montgomery County, Md., where he was a frequent visitor. County offices, banks, schools, business houses and practically every industry will be closed tomorrow in recognition of the bicentennial. In addition, special exercises will be held today and tomorrow by churches, civic organizations and communities and other bodies.

Probably the most pretentious affair will be that put on by the Kensington community. Commemorative services will be held in each of the town's churches this morning and a mass meeting will be held in the afternoon at the Kensington National Guard Armory. The meeting will begin at 3:30 o'clock. Pageantry and music of a colonial atmosphere have been arranged and the George Washington University Male Glee Club will sing. William Tyler Page, the author, will recite "The American's Creed," and Representative David J. Lewis, of Maryland, will introduce Senator Clarence C. Dill, of Washington, the principal speaker.

The Masonic Lodge of Kensington; the Howitzer Company, Kensington National Guard; the Boy and Girl Scouts, the Kensington Volunteer Fire Department and the local American Legion post are expected to attend in uniform, while civic, educational, religious, recreational and fraternal organizations are expected to participate as bodies and individually.

Committees in Charge.

The committees in charge of this celebration are: Chairman, W. I. Cleveland; vice chairman, Mrs. A. C. Rhinehart; secretary-treasurer, Alfred L. Geiger; K. W. Simpson, James E. Malcolm, H. M. Martin, J. H. Taylor, Rev. F. A. Kullmar, James Lamb, Mrs. James Lamb, B. F. Dierdorf, Prof. W. P. Hay, Mrs. W. P. Hay, Col. C. V. Sayer, Charles H. Lane, Fred B. Kitterman, Mrs. C. W. Renshaw, C. M. Ingberg, June A. Keiser, Mrs. Roy R. Graves, Mrs. Grace L. Ryan, Mrs. Adolph Moebs, Ralph H. Chappell, William Wagner, Miss Jean Skinner, H. W. McGinnis, Wilbur N. Baughman and Marion Curran.

Program committee, Alfred L. Geiger, K. W. Simpson, James E. Malcolm, Mrs. J. H. Taylor, Miss A. C. Rhinehart, Mrs. Grace L. Ryan, Miss Jean Skinner.

Pageant committee, Mrs. J. H. Taylor, Mrs. W. P. Hay, Mrs. Adolph Moebs, Miss A. C. Rhinehart and Mrs. H. H. Milburn.

Church committee, James E. Malcolm, the Rev. F. A. Kullmar, William Wagner, B. F. Dierdorf, K. W. Simpson.

Committee on decorations, Mrs. W. Martin, James Lamb, Col. C. V. Grace L. Ryan, K. W. Simpson, Harry Burdette, Sayer, Russell Mezell and Ralph Dance committee, Miss Jean Skinner and Mrs. Adolph Moebs.

Rockville Church Services.

Services will be held in the Rockville churches this morning and a mass meeting will be held tonight at 8 o'clock in the Rockville Baptist Church, of which the Rev. Bertram Osgood is pastor. Dr. Thomas L. Symons, head of the extension service of the University of Maryland, will be the principal speaker. The Baptist Church will hold a second service next Sunday evening, at which an illustrated lecture will be presented by Dr. Osgood.

The Rockville Volunteer Fire Department will hold its annual smoker tomorrow night at the Congressional airport, at Halpine, Md. The interest of George Washington in volunteer fire departments is well known and the affair promises to be one of the biggest sporting events in the country. Proceeds of the affair, which will include boxing, wrestling, dancers and other features will be devoted to reducing the debt on the Rockville fire house.

Representative Lewis will be the principal speaker at the Bethesda celebration which will be held tomorrow night at 8 p. m. at the Bethesda-Chevy Chase High School. He will talk on "Government: National and International." William Tyler Page will preside. Musical numbers will be given by The Mohicans, composed of Alden Potter, W. M. Gamble, Edward Stock, jr., Stephen Stock, Herbert Evison and Joseph Peace, with Miss Marcie Boyton as accompanies.

Celebration at Damascus.

A community-wide celebration will be held at Damascus High School tonight at 7:30 o'clock. The program will be preceded by a concert of patriotic music by the Browningsville Band, led by Windsor C. Moxley, beginning at 7 o'clock. E. Guy Jewell, chairman of the Bicentennial celebration committee, will explain the purpose of the committee, and the familiar Stuart portrait of George Washington wil be unveiled, followed by singing by the Junior League of Damascus Church.

An American flag will be presented to the school by Aubrey Council, Junior Order of United American Mechanics. Representative John C. Ketcham, of Michigan, will make the principal address. The arrangements for the program were made by a subcommittee headed by the Rev. W. Clark Main.

The Women's Club of Friendship Heights held a Bicentennial reception last night at the home of Mrs. Emory H. Bogley. The Woman's Club of Bethesda held a colonial party Thursday night at its clubhouse, and most of the other women's clubs and organizations and many parent-teacher associations will hold special exercises during the week.

Takoma Park Observance.

Takoma Park, Md., residents will celebrate with Washington residents at the Takoma Park Public School tomorrow night at 8 o'clock. The civic associations of Takoma Park will cooperate in presenting a pageant of eight episodes entitled, "First in the Hearts of His Countrymen."

The program will open with patriotic scections by the Criterion Orchestra, directed by Prof. H. G. Winfield. Episodes in the life of Washington to follow, under the coordination of Mrs. W. H. Youngman, will be depicted by the citizens association, Women's Club, Red Cross chapter, parent-teacher association, Horticultural Club, Boy Scouts, Girl Scouts and others. Fred B. Linton will speak on "Lesson From the Life of Washington."

The program will be followed by an hour of dancing, to be opened with the minuet.

JAPANESE FIRING BEHIND BARRICADE

Paramount News-Associated Press Photo.

This picture from the Shanghai battle front gives an excellent idea of the fighting there. These Japanese marines are shown during the Chapei battle firing from behind their sandbag barricade.

HOSPITAL CRITICIZED AFTER SISK INQUIRY

Senator Copeland Declares Probe Revealed Lack of Facilities.

The case of Joseph Sisk, 24-year-old Baltimore newspaper reporter, which led to congressional investigation of his treatment at Emergency Hospital, where he was taken following an automobile accident on the Baltimore highway January 29, has revealed the need for equiping that institution with facilities for emergency work at all hours or changing its name, it was declared yesterday by Senator Royal S. Copeland, chairman of the Senate District subcommittee on hospitals.

Senator Copeland said that Emergency Hospital is that in name only and lacks the facilities for proper care of seriously injured persons who are admitted as emergency cases. At present, the senator stated, Emergency Hospital's facilities provide chiefly for first-aid treatment, where the patient may walk out after he has had his hurts cared for.

The senator made it clear he blames no individual for the situation which has been allowed to develop, but now that it has been discovered, he declared, every effort must be made to devise an effective remedy.

Cites Alternatives.

The alternatives, as the senator sees them, are that Emergency Hospital must go out and find the money with which to maintain emergency facilities, or it must curtail the so-called emergency phase of its work, in which case, he believes it would be well to rename the institution.

Another possible solution the senator has in mind is to coordinate the work of Emergency Hospital and the Columbia Hospital for Women, so that the former institution will have a sufficient number of beds freed from use by the transfer of its maternity cases to Columbia.

The deficiency at Emergency Hospital, Senator Copeland said, is not in its medical or surgical staff. Nor is it lacking in facilities for receiving emergency cases. Rather is it a lack of beds in which to place the patients so that they may undergo adequate observation before they are discharged or removed to Gallinger Hospital, where they now go under the regulation in force. He said that offhand he would say there should be 20 beds available for emergency patients.

Receiving Appropriation.

At present Emergency Hospital is receiving an appropriation approximating $30,000 for its ambulance service and first-aid treatment. It is pointed out, however, that it is a private institution, and whatever modification is made in its procedure probably will have to be done by increasing its privately obtained funds. Unless there is provision made to set a sufficient number of beds, Senator Copeland declared, the hospital will have to forego its role as an emergency institution.

The fact that the X-ray equipment at Emergency Hospital is available only during the daytime also retards effective emergency work, the senator declared.

Sisk, injured in the accident on Baltimore highway, was admitted to Emergency shortly after the mishap. His condition diagnosed as intoxication and "possible fractured vertebrae." When he was taken to Gallinger Hospital the same night, it was found he had a lung puncture and fractured pelvis. At the hearing before the Senate committee, Dr. Saul Schwartzbach, Emergency Hospital interne, was absolved of blame for Sisk's death and the reporter was cleared of the intoxication charge.

Joint Fox Hunt Planned By West Virginia Clubs

Special to The Washington Post.

Keyser, W. Va., Feb. 20.—The members of the Forest and Stream Protective Association and the Keyser Country Club will join in a two-day fox hunt, beginning Monday morning, on the grounds of the two clubs on North River, in Hampshire County.

At least twenty members of the two clubs, as well as a number of visitors, will participate. A pack of 50 of the best hounds in Hampshire, Hardy and Mineral Counties will be turned loose. Vin Cunningham, well known fox hunter of Mineral County, with his pack of ten real fox hounds, will be in charge of the chase.

Sudden Attack Fatal To Rail Man on Duty

Special to The Washington Post.

Cumberland, Md., Feb. 20.—Marsh Harris, 49, passenger brakeman on the Western Maryland Railway, was stricken by acute indigestion on train No. 1 yesterday near Nayard, at which point he was removed from the train to the station and later to a restaurant, where he died.

TANKS LEAD JAPANESE DRIVE UNDER HEAVY SMOKE SCREEN

Continued from Page 1.

in straightening out their line all the way from Chapei to Woosung, swept down on Chapei from the rear.

Then the ear-splitting bombardment along the battle front subsided, although an occasional boom revealed that the gunners were stading by. A heavy smoke pall spread over the zone with the usual morning fog that rolled in over Shanghai.

Lines Apparently Unchanged.

Observers said the lines around Kiangwan apparently had not changed since the Japanese arrived on the outskirts of that town yesterday.

Japanese naval officers aboard the flagship Idzumo said the Japanese had not yet occupied Kiangwan, although they said Japanese forces "controlled it." The Japanese troops hedged in the town on the north, south and east, headquarters said, but had not entered Kiangwan, where Chinesee machine gunners and snipers kept up a running fire.

Chinese said three of the Japanese tanks that started crawling from the Kiangwan race track, with the infantry following up, at daybreak had been badly damaged by Chinese mines, but this was denied by the Japanese.

Field Guns Moved Up.

The race course had fallen within the Japanese lines in the advance yesterday. Japanese field guns were moved up during the night and went into action this morning.

Shanghai, which rocked throughout the bombardment all yesterday, was awakened this morning to learn what a real artillery preparation amounted to.

Batteries of heavy Japanese guns in Hongkew Park flung over ash-can projectiles. Japanese airplanes punished the Chinese with huge bombs. The thunder from the front was unbroken. In comparison, yesterday's artillery action seemed popgun.

The Japanese started the second day of their big push from materially better positions.

Frequent Bursts of Light.

The Japanese command had confidently predicted that once they cracked the Chinese line in its middle, they could face nothing more serious than a double mopping-up operation—an action to clear out the Chinese from their positions in Woosung Village and from the Woosung forts, where the Chinese flag still fluttered, and another action to smash the Chinese strongholds in Chapei.

The Japanese had no monopoly on artillery action when the fighting was resumed this morning. Frequent bursts of light from the Chinese gun positions in Chapei, followed by reverberating roars, seemingly proved false the recent reports to the effect that the Chinese were dangrously low on ammunition.

In the deluge of shells laid down by the Japanese when they got into action again this morning it seemed that no living thing could survive. Reports from the front told of hundreds of Chinese dead in their trenches.

Witnessed By Johnson.

The spectacle of battle was witnessed by Nelson P. Johnson, United States Minister to China, from a ringside seat on the roof of a cotton mill near the settlement boundary.

Columns of black smoke poured up from the ruins of numerous Chinese villages strung along the line from Chapei to Woosung. Geysers of flame told of occasional direct hits on ammunition dumps.

In straightening out their line from Chapei to Woosung during yesterday's fighting the Japanese pushed ahead from one to two and a half miles, but the advance was carried out with a minimum of bayonet work.

The artillery preparation for this movement was of surprising proportions. Almost continual airplane scouting for several days had provided the Japanese gunners with accurate information on the positions of the Chinese reserves, and these positions were battered to a pulp.

Chinese Go Into Dugouts.

The Chinese, knowing what was coming, had done their most to build enough trenches and dugouts to insure protection, and when the big noise started they got into the ground, waiting for the barrage to lift.

Behind their screen of shells the Japanese thrust out files of infantrymen well spaced to keep to the minimum the casualties inflicted by the enemy guns. The advance was carried out cautiously, the files picking out cover behind the walls of wrecked buildings and seeking the friendly side of little hills.

For the most part they encountered only passive resistance.

By sundown the attackers were on the outskirts of Kiangwan, where they dug in.

On the right and left flank the advance was negotiated with a minimum of opposition. The Japanese gobbled up the village of Miau Hang Chan, north of Kiangwan, without difficulty, and the village of Mang Zah Ka also was easy for them.

Woosung village, where the Chinese had built strong trench positions to protect the rear of the Woosung forts, was a furnace this morning. All yesterday six Japanese destroyers shuttled back and forth along the Woosung River front, their guns streaming shells into the forts and the Chinese emplacements behind.

Twice during the day's fighting Lieut. Gen. Kenkichi Uyeda, in command of the Japanese assault, shifted his headquarters.

Mile and Half From Front.

He started out in a cotton mill on the banks of the Yangize. Then he moved to a peasant's cottage a mile and a half from the front. Later he shifted to Ti Futan University, which his troops had occupied.

All yesterday thousands of terrorized Chinese refugees streamed out of the Honkew district of Shanghai and from other areas to the north, seeking places of safety.

They swept on towards the French concession and headed for the native section beyond, determined to put as much distance as possible between themselves and the fighting.

Some of them had wheelbarrows, some carts and some rickshas. But most were afoot, with as many of their household goods piled on their backs as they could carry.

Troops on guard in the foreign sections allowed these refugees to pass through the streets. When they got to the borders of the Chinese city below the French concession, Chinese guards, with drawn pistols, searched them. But not many were turned back.

ONLY 2 COMPLAINTS MADE IN DUMP SITES

Colmar Manor Objects to Location Recommended by Committee.

Only two complaints have been made about the dump sites recommended by a committee of the Prince Georges County community council since the list was published last week, a survey made by The Post shows.

One of these is not actually a complaint, according to Oliver Metzerott, chairman of the committee appointed to work out a plan for the disposal of trash in the metropolitan area of the county.

He referred to action of the Park and Planning Commission, which first approved a site on the Northwest branch near the Ager road, but later withdrew this approval. The commission has promised to select another area in this vicinity which will be suitable for a dump, Mr. Metzerott said. Much of the land in the neighborhood is owned by the commission and will be used later as park land.

First Choice Approved.

The first choice was approved by the commission on condition that the dumped material would be restricted to certain types of refuse, and that it should be graded. At this time, according to Mr. Metzerott, it was planned later to cover the dump with earth and plant it as a park. Permission to use this tract was withdrawn when it was feared that trees and shrubbery would not grow on land based on dumped materials.

The other objection was made by Colmar Manor, which has asked its attorney, Bird H. Dolby, to take legal steps to prevent establishment of the dump at the foot of McAdoo avenue. Burt M. Bromley, mayor of the town, referred the matter to Mr. Dolby. The town fears that odorous or insanitary material may be placed on it, although Mr. Metzerott's report favors strict regulation of the dumps, with a man, to be paid from unemployment funds, on duty at all times.

Objection in Edmonston.

A third committee to object to the proposed location of the dump sites is Edmonston, which started a fight against the dump when a tentative list of locations was published some time ago. It is understood that their objection is made on the same grounds as those raised by Colmar Manor.

There has been no complaint in Bladensburg about the dump which it is proposed to establish near the Sanitary Commission's warehouse, according to Frank Mace, town commissioner. Dump sites in or near Bladensburg, Berwyn, Beltsville, Colmar Manor, Edmonston, College Park, and between Hyattsville and Mount Rainier were approved by the committee of the Community Council.

Mercury Plunges in New England.

Boston, Feb. 20 (A.P.).—New England in many localities tonight saw the mercury drop to the lowest point of the year, with subzero temperatures prevailing generally in Vermont and New Hampshire. Newport, Vt., reported the lowest mark with 20 below zero.

PLIGHT OF LITTLE CHINESE GIRL EPITOMIZES HORROR OF WAR

Continued from Page 1.

Jersey. Something made me run after the terror-stricken child, to help her if I could.

But she ran the faster, unable to decide which was the worse evil, the lean foreign devil or the Japanese soldiers.

The war this afternoon was revealed in all its hideousness when I pushed through the countryside, its marshes turning green with the touch of spring, in the midst of the efficient Ninth Japanese division, pushing relentlessly toward Kiangwan village and turning back the gallant but futile efforts of the Chinese forces.

Leaving the chauffeur by the roadside before reaching the battle zone, and pushing ahead on foot, I soon came to the Japanese artillery concentration, where long lines of horses stood by the road. Stretching across the fields were the rear lines of the Japanese barrage, ten batteries of 8-inch guns.

Trim officers barked range numbers and the guns roared in response. Some fell with a spurt of debris and smoke in the village, and others beyond it.

At the bridgehead, well barricaded, with shell holes dotting the road and land around it, Japanese soldiers, caressing their wicked-looking machine guns, crouched in the trenches where the Chinese had been fighting this morning.

Bodies sprawled in the abandoned trenches. But the soldiers were busy killing and paid no attention to the corpses, or to visitors.

At a cross-road, with its shell-torn trenches deserted, was a rude board shack over which hung a bullet-riddled sign, "Merry Cabaret." Here American sailors once danced with half-caste girls in a setting of rural abandon. Across the road, with unintentional symbolism, was a signboard bearing a skull and crossbones, to mark a dangerous intersection.

Group of Straggling Refugees.

Chinese shells by now were bursting uncomfortably close.

Down the road trooped a group of straggling refugees, terror-stricken, their homes blazing behind them; it was here the little girl bolted in panic across the fields.

Behind the Japanese infantry lines, a battery of six 4.7's barked death into the village, from which the Chinese returned a defiant fire.

Caught between two fires, I dropped into a deserted Chinese trench. Japanese soldiers in steel helmets chased me out, but I found a fairly safe spot behind the concrete wall of a bridge.

The Japanese sprayed the village with machine gun fire in the wake of their artillery barrage and then the infantry moved in, advancing cautiously. They deliberately wrecked haystacks, made bundles of kindling and pushed the dried bamboo fences against the houses, setting them afire.

Fire Houses With Hay.

With their rifle butts, they smashed doors and entered the mud houses to pile hay inside before firing them.

Then they returned to the nearest trenches to watch the flames.

Later they renewed the advance and set more fires, hiding while picking off the Chinese snipers who had stayed behind to cover the retreat of their companions, although it meant suicide.

It was a swift-moving, jumbled picture in which impressions piled up too fast to be recorded. Trivial incidents stood out with perplexing clarity. A dog ran from one of the houses in the burning village and wandered crazily in the fields, dazed by the thundering guns.

Fat pigs ran helter-skelter, stumbling and turning, pursued by Japanese soldiers who caught them and carried them back for barbecue.

A farmer, bellowing with fear, ran from his house and hid behind the fictitious shelter of the gatepost. His goat ran toward me, huddling against me for shelter, his tether dragging.

Is Tossed in Creek.

The farmer, forced farther by the heat of his burning home, ran directly across the road toward the arms of waiting Japanese soldiers. He stumbled and I called to him as a bullet clipped a telephone wire overhead with a ringing "zing." My call scared him and he staggered to his feet and raced to the soldiers, where he knelt, chin-chinned and prayed for his life.

The soldiers tossed him into the ice-cold waters of the creek, 15 feet wide and waist deep. He stood chattering as the soldiers lunged their bayonets and pointed their guns menacingly.

All I could do was pull out the goat, which also had been thrown into the creek. The comic rescue of the goat proved the futility of interference.

The soldiers finally dragged the farmer ashore and searched him. Finding no weapons, they bound him and ten men marched him off in the direction of the company commander's headquarters.

The rescued goat, bleating, followed at my heels. A sound-picture man passed in his truck, and consented to take the forlorn, wet animal aboard and carried him off to Shanghai.

Halted by Japanese.

Attempting to cross the Chinese lines, I was halted by the Japanese.

"The Chinese would never shoot an American," I objected.

"The Chinese would shoot anybody coming from this side of the lines," the sentry replied.

On the way back, the thud of bombs and crack of guns was constant. Our car was shoved to the side of the road repeatedly as company after company of Japanese pushed to the front.

Repeatedly Chinese shells fell short of the Japanese lines and burst in futile clouds of dust and black powder smoke.

During my brief stay in Kiangwan Village, I glanced at the beautiful clock tower, still standing midst the devastation. The hands pointed to 4:10 p. m. I will never forget that clock.

Back in the settlement, I joined the throngs of refugees pouring from the war zone and I felt like a refugee myself. I wondered, now that it was dark and cold, what had become of that little girl, running across the fields dragging her tattered blanket.

She will scarcely be able to sleep in that blanket tonight.

Japanese Protest U. S. Marines' Search of Mill

Shanghai, Feb. 20 (A.P.).—The Japanese command announced today that a protest would be made to the American consulate over what was described as "an unnecessarily thorough" search made by United States Marines in a cotton mill, near the American patrol lines, in which a number of Japanese soldiers were billeted.

The purpose of the search was to find signaling apparatus which, the Marines charged, the Japanese had been using despite the fact that they were in an American section. In describing the search as unnecessarily thorough, the Japanese said the marines invaded the ladies' bath, which was occupied at the time.

ALEXANDRIA PARADE SET FOR 2:15 P. M.

Thousands Expected to View Event Tomorrow; Hoover Will Be in Stand.

THE WASHINGTON POST BUREAU, 907 Prince St., Alexandria, Va. Phone Alexandria 523.

Headed by a platoon of police, the five divisions of the big military, civic, fraternal and Fire Department parade, with 148 elements and 15,000 persons, will swing into motion in Alexandria at 2:15 o'clock tomorrow afternoon, with Maj. Gen. Paul B. Malone, U. S. A. as grand marshal, and Charles W. King as chief of staff. The parade will start from Prince and Royal streets, proceed west on Prince street to Fayette, north to King, east on King to Royal, north to Cameron, west to Washington, and thence, past the presidential reviewing stand at Washington and Princess streets, to the point of disbandment at Washington and Wythe streets.

The parade will be reviewed for a short time by President Hoover and his party, and Gov. John Garland Pollard, of Virginia, and his staff, a glass-inclosed stand having been built for the President's use.

When the President arrives in Alexandria, shortly after 2 o'clock, a presidential salute of 21 guns will be fired by the Coast Guard Cutters Sebago, Apache and Mendota, and the destroyer Hamilton, which will be anchored off the naval torpedo station. The President will be greeted by Gov. Pollard.

Will Not Attend Reception.

The President will not attend the reception to be held in Gadsby's tavern, but will go directly to the reviewing stand. The reception will be attended, however, by the governor and his staff, the speakers of both branches of the Virginia Legislature and a number of distinguished guests, both military and naval. The President will leave the reviewing stand about 3 o'clock, when he, with the governor and his staff, will motor to Mount Vernon, where a wreath will be placed on the totmb of Washington, and the President will deliver a speech which will be broadcast over a Nation-wide hook-up. This will be under the auspices of the National Education Society, now in session in Washington.

Route for Cars and Buses.

The Alexandria-Washington trolley cars and buses will turn north at Payne street, thence to Cameron, to Harvard, to King and West streets. Seminary buses will travel through traffic routes. Fort Humphreys and Fort Hunt buses will travel north on Patrick street to Duke, east to Columbus, south on Columbus to Franklin, thence Franklin to Patrick and south.

The police have requested that all citizens of Alexandria remove their cars from the streets as early as possible to make room for visitors. Restricted areas and streets will be posted "No Parking," and ropes placed at street intersections.

A list of marshals and aids who will be in charge of the parade tomorrow afternoon follows:

Grand marshal—Maj. Gen. Paul B. Malone, U. S. A.; chief of staff, Charles W. King, of the American Legion; assistant chief of staff, George F. Downham, of the American Legion.

Staff—Col. A. S. Conklin, G. S. C.; Lieut. Col. W. F. Sharp, G. S. C.; Capt O. S. Robles, aid; First Lieut. Stuart W. King, U. S. M. C.; Lieut. (j. g.) J. B. Barrett, U. S. N.; H. H. Martin, American Legion Robert G. Carter, American Legion.

The yard gates leading directly to thec hurch from Washington and Columbus streets will be opened for admission to the public at 10:30 a. m. At 2:30 o'clock the National Education Association of the United States will hold services in the church, when a history of the church will be given by the rector, the Rev. Dr. William Jackson Morton, and the principal address on Washington will be delivered by Herbert S. West, superintendent of schools of Rochester, N. Y. This service will be broadcast.

At the evening service at 8 o'clock the Rev. Dr. Morton will speak on GGeorge Washington, and those who are unable to gain admission to the morning service have been extended an invitation to attend the evening service.

At the special service in St. Paul's Episcopal Church this morning at 11 o'clock there will be no sermon but the rector, the Rev. Percy Foster Hall, assisted by several students from the Episcopal Theological Seminary of Virginia, will conduct the service. The following vestrymen and others will participate in the program of exercises: C. Philip Heishley, Dr. Robert S. Barrett, James S. Smythe, George E. Evans, Arthur Herbert, Albert A. Smoot, William L. Leitch, Mrs. Rathbone Smith and members of St. Paul's Troop of Boy Scouts. The salute to the flag will be led by Commander H. B. Soule, U. S. N. Patriotic hymns will be sung by the choir and congregation. The program includes notes from the records of the church dating from 1811, and mention is frequently made of Hon. Bushrod Washington and Nellie Custis, Gen. Washington's adopted daughter, and her husband, Maj. Lawrence Lewis, of Woodlawn.

Pu-Yi to Be Installed March 1 in Manchuria

Mukden, Manchuria, Feb. 20 (A.P.). March 1 has been set for the ceremony installing Henry Pu-Yi, former boy Emperor of China, as ruler of the new separate Manchurian state, it was authoritatively reported today.

BOLD ROBBER SLAIN DURING CAFE HOLDUP

Trio Spurns Small Loot and Later Interrupted in Large Robbery.

New York, Feb. 20 (A.P.). — Three bandits who boasted they were "out to get some big money and kill a cop or two" were cornered today by police, who killed one of them while the other two escaped.

The trio walked into an uptown garage at dawn and lined three washers and two chauffeurs against a wall. They got $14.

"Fourteen dollars? Give it back to 'em," shouted the bandit with the two guns. "We don't want any of this small town stuff."

The money was thrown at the five men lined up against the wall. In the center of the garage was a new sedan.

"Let's have that car," said one of the bandits. As they departed the leader of the gang shouted over his shoulder:

"We're going to get big money and kill a cop; maybe two cops."

They held up the Broadway restaurant of Chris Claidkis and escaped with $175. Police searching for the stolen car found it an hour later in front of another restaurant just off Broadway.

Detective Timothy Crimmins stalked into the restaurant, revolver in hand. Three customers were huddled against a wall. A bandit stood in the middle of the place, pistol in hand.

"Where are you going?" he demanded of Crimmins.

The detective's gun gave answer. The bandit backed toward the kitchen, firing as he went. Patrolman Terrence McDermott joined in the pistol duel. Then the other two bandits, who had secreted themselves in the entrance to the restaurant, began to fire.

A bullet struck McDermott in the arm. A second smashed the trigger finger of his right hand and his weapon dropped. The bandit in the rear of the restaurant staggered into the kitchen. The other two got into their car. The driver nervously backed into a lamp post, then started ahead.

The wounded bandit, Edward Roberts, 23, died before the arrival of an ambulance.

Alexander Is Candidate For Mayor of Frostburg

Special to The Washington Post.

Frostburg, Md., Feb. 20—Ralph I. Alexander, consulting engineer at the plant of the Celanese Corporation of America, who resides in this city, has announced his candidacy for the nomination for mayor. He has been a resident three years and has been active in stirring up interest for better water facilities.

Gunnmand Shuckhart, present city commissioner, has announced his candidacy for the nomination for mayor on the Republican ticket.

The names of Walter Cook, R. Olin Layman, C. L. Long and Melvin Ward are being prominently mentioned in connection with coucilmanic nominations.

QUALITY

A crowning favorite!

It's Vacuum Sealed!

BROWNING & BAINES

Orienta Coffee

SPECIAL NOTICES

NOTICE—W. J. DYER, "MR. FORD," has not been employed for some time by the Boyd Employment Service. He has never had authority to make collections and does not represent BOYD'S in any way. Any one having paid him money without getting a standard and numbered Boyd receipt should report it at once. H. C. Weston, Auditor, 1015 Woodward Bldg., or 1333 F st.

HALF HOURS WITH GREAT MEN AND books for their spiritual message. Walt Whitman and the True Democracy Sunday, 4:30 p. m., 1628 K st. nw. Those interested are welcome.

Window SHADES: Floor Coverings; SCREENS; prompt, econ. serv KLEEBLATT, 11th and H ne. Linc. 0879.

LEARN TO

SPEAK

A language which is the DIPLOMATIC LANGUAGE since the beginning of history—

FRENCH

Best result in the shortest time. Classes starting NOW; also private instruction by native Paris graduate—

DE JARDIN

908 14TH ST. NW. MET. 1832.

MT. VERNON

On the Historic Potomac

STEAMER

Charles Macalester

Under U. S. Government Inspection.

Leaves Seventh St. Wharf

Tomorrow, Feb. 22

10 A. M. and 2 P. M.

Round Trip, 85c

Admission, 25c

Cafe and Lunch Counter on Steamer. Steamer Heated Throughout.

Mt. Vernon & Marshall Hall Steamboat Co.

Telephone National 0825

MOUNT VERNON OPEN FREE TO VISITORS

on

MONDAY, FEBRUARY 22

From 9 A. M. to 4 P. M.

THE MOUNT VERNON LADIES ASSOCIATION

wishing to participate in the

BICENTENNIAL CELEBRATION OF WASHINGTON'S BIRTH

Extends free welcome to Mount Vernon on that day

ANNOUNCEMENT

The E. B. Adams Co.

China, Glass, Silverware, House Furnishings, Hotel and Cafeteria Equipment

Formerly of 614 Penn. Ave. N.W.

NOW LOCATED AT

641-43-45 N. Y. Ave. N.W.

Phone District 8717

Your Automobile REPAINTED

at the sensational price of only $15

A DASH OF COLOR

Will Add Real Life to Your Car

This is a real $40 to $60 air brush job with only the finest Sherwin-Williams products and the best of workmanship. Two or more colors. Painting body (and restriping), wheels, fenders, top and interior of car.

Quick Service Fine Work

Your Car Called for and Delivered

HOFF'S BRAKE SERVICE

Phone Pot. 2702

Washington's Largest Uptown Brake Service

14th & V Sts., N.W.

INC.

HOUSE SOON TO GET SHORT SELLING BILL

Sabath, Author of Measure, Says Judiciary Group to Report Shortly.

(Associated Press.)

The House heard yesterday that it will have a chance shortly to vote on measures to regulate short selling on both commodity and stock exchanges.

Representative Sabath (Democrat), Illinois, author of such a bill, cited the recent action by the New York stock exchange restricting short sales activities. He recalled that Richard Whitney, president of the exchange, was a guest of the White House shortly before the new orders went into effect. Then he said:

"If I had been President of the United States I would have told Mr. Whitney to go back to New York and absolutely stop all short selling."

Mr. Sabath said the bill now before the judiciary committee to regulate short sales would be reported soon.

Representative Glover (Democrat), Arkansas, made a similar prediction about the measure being considered by the agriculture committee, of which he is a member, which would give the Secretary of Agriculture authority to suspend short-selling privileges.

That bill, he asserted, "would give the Government the power to step in and stop it, putting an end to this business of a few men putting the country in a hole for their own personal profit."

Gen. Brown's Wife To Name Dredge

Potter, Army Craft, Among Most Powerful of Type Ever Constructed.

(Associated Press.)

Mrs. Lytle Brown, wife of Maj. Gen. Lytle Brown, chief of Army Engineers, will christen the new dredge, Potter, which is to be launched next Friday at Pittsburgh.

The Potter and a sister dredge, the Ockerson, also under construction at Pittsburgh, are expected to join the fleet of the United States Engineers about July 1. These two dredges, among the largest and most powerful ever constructed, will cost $904,864.

The Potter is named after Gen. Charles L. Potter, of the Army Engineer Corps, who at his death four years ago was president of the Mississippi River Commission. The Ockerson is named after John A. Ockerson, civil engineer and member of the Mississippi River Commission at the time he died five years ago.

Post Gallery of Notables

GEN. DOUGLAS MacARTHUR.

DOUGLAS MACARTHUR is the sort of soldier who has infinitely more military bearing than is woven into his khaki uniform. On appropriate occasions he wears the silver stars of his rank, the Sam Browne belt, service decorations and all the other customary accouterments of a general of the United States Army. But the qualities of a great soldier are as easily discernible in him when he is disguised as a businessman, banker, or congressman. Precision of thought and speech, an instinct for quick decisions and effective action, and an easy poise which never crumples before the pressure of momentous events—these are the qualities MacArthur brings to the office of the chief of staff every morning, about 8:20.

A native of Arkansas, Gen. MacArthur, at 52, is the youngest officer ever to attain the rank of general, and the youngest chief of staff in the military history of the United States. But he comes naturally to these distinctions, for his father before him had attained, at the time of his death, the rank of lieutenant general.

Determined upon a military career since childhood, young MacArthur entered West Point in 1899. In the summer of 1931 he was installed in the Army's highest command. Between the two dates he wrought a brilliant record—in Japan, Mexico, the Philippines, as commander of the famous Rainbow Division of the A. E. F., with the Army of Occupation, as commandant of West Point, and as corps area commander at three different regional headquarters. His field and staff service covers every branch of the Army's activities in every quarter of the world.

His foreign decorations make a list just a trifle longer than his honorary scholastic degrees. He carries two wound scars, but they do not interfere with either his golf or his unfailingly cordial and jovial disposition.

As a man he belongs to that old-fashioned school which holds that achievement consists mostly of humble devotion to humble tasks. L. S.

Mrs. Mary Clark Rites Tomorrow

Service Will Be Held in St. Patrick's at 10 A. M.

Funeral services will be held tomorrow at St. Patrick's Church for Mrs. Mary H. Clark, who died Thursday at her home at 1115 Massachusetts avenue northwest, after an illness of several days. After the requiem, which will be at 10 o'clock, she will be buried in Mount Olivet Cemetery.

Mrs. Clark, who was the wife of the late Charles Clark, is survived by seven children and sixteen grandchildren. She was a native of Washington, as was her late husband. Surviving her are her children, Mrs. Joseph A. Hayden, Mrs. M. M. Doyle, Miss Helen Clark, Sister M. Cecelia, of the Convent of the Visitation in Georgetown, and Charles H. Clark, Jr., all of Washington, and Mrs. Thomas Carroll, of Audubon, N. J., and Bernard A. Clark, of Detroit. She also has a sister, Sister M. Josephine, at the Convent of the Visitation, and a brother, Paul A. Hines, of Washington.

Doomed Man Ends Life in Cell.

San Quentin Prison, Calif., Feb. 20 (U.P.).—John Kazarin, 24, under sentence of death for murder, committed soicide in his cell tonight by slashing his arm with bits of glass broken from a mirrow and by choking himself with a knotted towel.

DIED.

CRAWFORD—Suddenly, on Saturday, February 20, 1932, ANGUS McDONALD, husband of the late Elizabeth Worthington Crawford and son of the late Rev. Angus and Susan Brown Crawford. Funeral from his late residence, 3034 P street northwest, on Monday, February 22, at 11 a. m. Interment Ivy Hill Cemetery, Va.

DE MARCO—On Thursday, February 18, 1932, at his residence, 3111 Georgia avenue northwest, LIBERATO, beloved husband of Mrs. Annie De Marco and beloved father of Louis A., Carmon P., John M. and Joseph De Marco. Funeral from above address, on Monday, February 22, at 10 a. m.; thence to Immaculate Conception Church, Eighth and N streets northwest, where mass will be said for the repose of his soul. Interment at Mount Olivet Cemetery.

DRALEY—On Friday, February 19, 1932, at the residence of her daughter, Mrs. W. K. Harrison, 4011 New Hampshire avenue northwest, MARGARET A., beloved wife of the late William E. Draley. Funeral from the above residence on Monday, February 22, at 9:30 a. m. Requiem mass at St. Gabriel's Church at 10 a. m. Relatives and friends invited. Interment St. Mary's Cemetery.

FISHER—Suddenly, on Saturday, February 20, 1932, MARY E. FISHER, of 1412 Euclid street northwest. Services at the S. H. Hines Co. funeral home, 2906 Fourteenth street northwest, on Monday, February 22, at 3 p. m. Interment at Urbana, Ohio.

HARDY—On Thursday, February 18, 1932 WILLIAM O., beloved husband of Mrs. William O Hardy. Faneral from his residence, 13 Fifteenth street southeast, on Monday, February 22, at 8:30 a. m. Thence to Holy Comforter Church, Fourteenth and East Capitol streets southeast, where mass will be offered at 9 a. m. for the repose of his soul. Relatives and friends are invited. Interment Cedar Hill Cemetery. Services by W. W. Chambers Co.

HOLLOWAY—On Friday, February 19, 1932, at Homeopathic Hospital, PHYLLIS OLIVE, beloved wife of James M. Holloway, of 5515 Potomac avenue northwest, and mother of Maxine Barber Hunt, Dora Maria, Carolyn Louise, Olive Miller and James Malcolm Holloway, jr. Remains resting at the S. H. Hines Co. funeral home, 2905 Fourteenth street northwest. Funeral from the Church of the Holy City, Sixteenth street northwest, above Q street, on Monday, February 22, at 2:30 p. m. Interment in Glenwood Cemetery.

LOVELACE—On Saturday, February 20, 1932, at his residence, 1612 H street southeast, WILLIAM L., infant son of William and Rose Lovelace, and grandson of Albert W. and Eleanor Lovelace and Louis S. and Josephine Reese, aged two years. Funeral from the above residence on Monday, February 22, at 2 p. m. Interment in Mount Olivet Cemetery. Service by W. W. Chambers Co.

LOWRY—On Friday, February 19, 1932, at her residence, Rockville, Md., MARY LOUISE LOWRY. Remains at Warner E. Pumphrey's funeral home, Rockville, Md. Services on Sunday, February 21, at 2:30 p. m., at the home of her sister, Mrs. Samuel Riggs, of Rockville. Interment Rockville Union Cemetery.

MATTINGLY—On Friday, February 19, 1932, at the residence of his daughter, Mrs. George W. Chappelear, 2409 Naylor road southeast, THOMAS WEBSTER, beloved husband of the late Jennie Tippett Mattingly. Funeral from the above residence on Monday, February 22, at 8 a. m. Requiem mass at St. Mary's Church, Newport, Md., at 10 a. m. Relatives and friends invited. Interment Newport, Md.

PUGH—Suddenly, on Saturday, February 20, 1932, FRANCIS, beloved son of Anais J. and the late Edward L. Pugh, of 6404 Georgia street, Chevy Chase, Md. Notice of funeral later.

Diplomat's Fate Is Up to Stimson

Capt. Gross Left His Work Six Months to Avoid Contempt Trial.

(Associated Press.)

The fate of the diplomatic career of Capt. Christian Channing Gross, of Chicago, marked for six months on State Department lists as "absent without leave" will rest finally with Secretary Stimson.

Capt. Gross some six months ago left a Chicago courtroom to avoid summons by the attorney of his former wife, Virginia Harrison Gross, daughter of the former governor general of the Philippines, for contempt of court in New York. For some years Capt. Gross has been involved in litigation with his former wife.

The diplomat had been assigned to the legation in Ottawa, but did not return there. During the past few days he has been in Washington, unknown to many of his friends. The personnel board of the State Department had his case before it and they will leave for Secretary Stimson's determination whether being absent without leave justifies dismissal from the diplomatic service.

Dynamite Blast Hurts Two Men at Hagerstown

Special to The Washington Post.

Hagerstown, Md., Feb. 20.—Two men were seriously hurt here today by the explosion of several sticks of dynamite in the maintenance building of the State roads commission. Three others narrowly escaped injuries.

Grover Kline and Stull Garland, mechanic and clerk, respectively, are in the Washington County Hospital, both internally injured. According to Kline, a truck driver brought several sticks of dynamite from an upper room preparatory to placing it in his truck, and laid it down on his work bench. A few moments later, Kline said he started an emery wheel and there was an explosion. That was the last he remembered until he found himself at the hospital. Garland was in the office adjacent and this with the section of the concrete block building was wrecked.

DIED

REGES—On Friday, February 19, 1932, at his residence, 1328 Sixth street northwest, GEORGE, beloved husband of Katherine Baer Reges and devoted father of George, Max and Mary Reges and Mrs. G. A. Jones, of Farmville, N. C. Funeral from the above residence on Monday, February 22, at 10:45 a. m.; thence to the Church of the Immaculate ConCeption, where mass will be said at 11:15 a. m. Relatives and friends invited. Interment Mount Olivet Cemetery.

RUPPERT—On Friday, February 19, 1932, OTTO, beloved husband of the late Elise Thole Ruppert. He is survived by Otto Ruppert, Mrs. Maurice J. Conley, Mrs. George T. Hughes, Mrs. Morgan G. Cuthbertson and two brothers, Anton and Thomas Ruppert, and one sister, Helena Moeller. Funeral from the residence of his daughter, Mrs. Maurice J. Conley, 3434 Thirtieth street northwest, on Monday, February 22, at 8:45 a. m., High requiem mass at St. Mary's Church at 9:30 a. m. Relatives and friends invited. Interment at St. Mary's Cemetery.

SEITZ—On Saturday, February 20, 1932, at the residence of her sister, 3305 Twenty-second street northeast, KATIE SEITZ, invalid sister of Mrs. Emma Beilstein. Funeral from the funeral home of L. M. Gawler Co., 1806 M street northwest, on Monday, February 22, at 2 p. m. Interment in Cedar Hill Cemetery.

TURNER—On Saturday, February 20, 1932, at his residence, 900 B street southwest, GEORGE BAXTER, husband of Marion R. Turner. Remains resting at the S. H. Hines Co. funeral home, 2905 Fourteenth street northwest. Notice of funeral later.

WILLIAMS—On Saturday, February 20, 1932, at Saranac Lake, N. Y., JEROME H., son of William H. Williams and the late Hannah J. Williams. Remains resting at the S. H. Hines Co. funeral home, 2905 Fourteenth street northwest. Notice of funeral later.

WILLIAMS—Suddenly, on Saturday, February 20, 1932, at Georgetown University Hospital, WILLIAM OLIVER, beloved husband of Emma C. Williams, aged fifty-four years. Funeral from the residence of his sister-in-law, Mrs. Claude P. Angel, 500 F street southwest, on Tuesday, February 23, at 2 p. m. Relatives and friends invited to attend.

IN MEMORIAM

TEBBS—In loving remembrance of our dear husband and father, GEORGE TEBBS, who departed this life one year ago today, February 21, 1931.
Down in our hearts is a picture
Of a loved one laid to rest,
In memory's frame we shall keep it
Because he was one of the best.
HIS WIFE AND DAUGHTER.

TINKHAM DISAVOWS PLEA OF IMMUNITY

Tells Blanton He Did Not Seek Escape in Bishop Cannon's Libel Suit.

(Associated Press.)

Representative Tinkham (Republican), of Massachusetts, yesterday denied he had pleaded congressional immunity in responding to a libel suit filed by Bishop James Cannon, jr., of the Methodist Episcopal Church, South.

For a third successive day the House heard a heated discussion of the legal proceedings arising from Tinkham's public statement that the clergyman was a "shameless violator of the Federal corrupt practices act" and Bishop Cannon's ensuing $500,000 libel suit.

Tinkham on Thursday challenged the churchman to a court test of the case and Friday Representative Blanton (Democrat), Texas, contended Tinkham had pleaded congressional immunity in answer to the libel charges. Tinkham and Blanton were the principals in yesterday's spirited discussion.

House Applauds Dispute.

For fifteen minutes they stood a few feet apart—questioning and cross-questioning—repeatedly drawing applause from the House. Once there was an interruption from Representative Michener (Republican), Michigan. After Blanton had advanced down the aisle to a spot right under the Speaker, Michener asked:

"Is it permissible for the witness to leave the stand and the cross-examining attorney to approach within striking distance of the witness?"

Tinkham began by denying he had raised the question of congressional immunity in answering the bishop's suit. He read his answer and said it "pleaded, first, truth and second, privilege, but you will notice that it did not say congressional privilege or congressional immunity." He continued:

"The proper answers, I may say, in all libel actions, are truth and privilege. * * * When this plea was drawn—and it was drawn by me—it was meant simply to raise generally privileges that can be raised in an action of libel.

Explains Lawyer's Course.

"I had stated that it was a privileged statement after I had admitted in the statement that I had divested myself of my congressional immunity and I want it diredtly understood that I did not raise the question of congressional privilege or the question of congressional immunity, but merely the general principle of privilege which is accorded to anyone in a similar answer to any statement in relation to libel. * * *

"Then I turned the matter over to an attorney, who was more familiar with the pleadings in this district than I was. I understand from the honorable representative from Texas that my attorney did raise some question in relation to congressional privilege. It was the first time I knew he had and as far as I was concerned I made no suggestion of that character to him."

Blanton asked if Tinkham's lawyers had not contended he could not waive his immunity.

"They may have argued that, but they did not put it into any plea," Tinkham replied.

Coal Mine Generators Damaged by Dynamite

Providence, Ky., Feb. 20 (A.P.).—A generator of the Diamond Coal Co., 2 miles north of here in Webster County, was damaged $5,000 by an explosion of dynamite early today and ten minutes later a geneartor of a building of the Duvin Coal Co, 2 miles away, was damaged $150 by two blasts of explosives. Failure of 25 sticks of dynamite to explode saved a larger generator of the Diamond Coal Co. from destruction.

Between 250 and 300 miners of the Diamond mine were thrown out of work for a week by the damage. The only theory advanced by officials was that it was resumption of the 1930 labor trouble disorders.

Art Display Curator Sues Frick's Daughter

White Plains, N. Y., Feb. 20 (A.P.). James H. Bridge, 73, who said he was curator of the Henry Clay Frick collection of art works in New York from 1914 until December, 1928, filed suit for $250,000 in supreme court today against Miss Helen C. Frick, daughter of the late connoisseur.

He alleged she libeled him in a letter to H. W. Warren, of the National Studios, Inc., by whom he was employed, under date of September 9, 1931, by saying that "he is not a recognized specialist in art," and that "he was not employed as curator in the Frick Museum, but merely showed visitors through the galleries." Miss Frick denied that she had "villified" the character of Bridge or his professional standing.

TEXAS PLOT TO KILL OFFICIALS IS FOILED

Continued from Page 1.

go there with a pay roll for oil field workers.

If an attempt was made to revenge the slaying of Hooks and Weaver, four other men were slated for assassination, it was asserted.

The four were named as Harry Ridgeway, manager of the water district; Bill McReanolds, tax assessor; Huey Todd, ditch rider, and his brother, L. E. Todd, candidate for Mayor of Donna in an April election.

Political bitterness has long been manifest in Hidalgo County, which borders Mexico to the south. The "Good Government League" supporters have opposed the regular Democrats, originally headed by the late Sheriff A. Y. Baker.

Baker, reputed by his enemies to have ruled with an iron hand, was widely publicized. Malfeasance in office charges once were filed against the former sheriff and his allies.

The Good Government League, formed by a union of Democrats and Republicans, originally sought the overthrow of the Baker regime. The Rangers said the three prisoners who had made statements declared they had agreed that they could not get their rivals out of office without killing them.

The eight men already arrested said they would waive preliminary hearings, scheduled at Rio Grande City February 25. Starr County officers said no special grand jury would be called. The next regular grand jury meets there March 28.

DEMOCRATS SPEED OWN BUREAU PLAN

House Committee Reports Favorably on Program to Force Economy.

House Democrats yesterday gave right of way to their own party program of Federal reorganization, when the Douglas resolution to force curtailments through a special economy committee was reported out by the rules committee.

Backed by Speaker John N. Garner, who would have the power to name the committee, and actively supported by Appropriations Chairman Joseph W. Byrns, the move was seen in the light of Democratic determination to realign Government bureaus in their own way.

President Hoover's plan of reorganization could be placed into execution through a resolution introduced by Representative William P. Holaday (Republican), Illinois. Yesterday it lay before the House expenditures committee, which will give other less general bills preference.

To Frame Report.

Chairman John J. Cochran, of that committee, and Appropriations Chairman Byrns, exponent of the Douglas resolution, will be members of the special economy committee. The group would work in cooperation with the two standing committees and report back its reorganization plan by April 15.

Thus the definite impression is given that the President's program, which would give him power to abolish, combine or transfer any commission, bureau or government division, will be sidetracked if the House adopts the rule.

Representative Holaday, proponent of the resolution to give the President the authority he asks, told The Post yesterday he did not think the special Democratic committee "will get anywhere" by April 15. He declared it would be wiser policy to give the authority to one man, and that man, the President.

Army-Navy Bill Gets Setback.

"That's the only way they will get any action," he said.

The Army-Navy consolidation bill, through which the Democrats hoped to institute a long series of governmental reforms, received a setback yesterday in the House Expenditures Committee.

Instead of voting the bill out, the committee decided to appoint a subcommittee of five members to consider the matter further, redraft the bill, or hold additional hearings if necessary.

A motion was made to approve the bill, but it was not put forward when it became apparent there would not be a strict party vote on the issue. Representative Martin, (Democrat), Oregon, for example, vigorously opposes the Democratic-sponsored bill, while Representative Williamson, (Republican), South Dakota, favors it.

To Pick Subcommittee.

Chairman Cochran will announce the makeup of the subcommittee this week. Meanwhile he has not abandoned hope for the measure. Despite administration opposition, he thinks favorable action will come. Inasmuch as both Cochran and Williamson would be members of the special Democratic economy committee, the expenditures chairman said there will be no conflict between the two groups.

He is planning to go ahead with other consolidation measures, taking up at Thursday's session the administration sponsored bill to concentrate all public building activities under one department of public works. Secretary Hurley will testify.

The Douglas resolution was approved by the rules committee without dissenting votes only because Republican members remained silent. They are expected to air their opposition when the rule comes up in the House, taking the position that the special economy committee should be a joint group of Senate and House members.

Provisions of Bill.

As reported, the bill provides not only that chairmen of the appropriations and expenditures committees shall be named to the group, but one minority member from each committee, as well. Speaker Garner would appoint the remaining three members at his discretion.

Both Byrns and Douglas went before the rules committee in support of the resolution. Byrns told the committee the Democrats have agreed to support the plan. Douglas cited a British precedent, in Parliament, setting up a committee to study means of cutting expenses. He told the committee Republican Floor Leader Snell approves of the purpose of the resolution.

The drive for economy will take another turn Tuesday, when the House ways and means committee, drafting a $1,241,000,000 revenue bill, receives Secretary of the Treasury Mills' draft of the Democratic-suggested selected manufactures sales tax.

"With that information, we expect to be able to proceed rapidly in drafting the bill," Representative Charles R. Crisp (Democrat), Georgia, acting chairman, said yesterday. "We have already decided upon income, estate and gift taxes, but about $800,000,000 more remains to be raised."

Higher-ups Implicated In Death of Policeman

Uniontown, Pa., Feb. 20 (A.P.).—Tony Bell, former county detective, made two statements in confessing participation in the John Donohoe murder and named "higher-ups" in describing the slaying, officials disclosed tonight. In his first statement, Bell told of the actual killing and implicated two other men. In the second he told of the plot leading to the slaying and supplied names and details.

Bell was accused of slaying the former State policeman in 1929. They engaged in a fist fight a few days prior to the finding of Donohoe's body. Bell subsequently was acquitted.

Ancient Art Uncovered in Greece.

Athens, Greece, Feb. 20 (A.P.).—American excavators working here uncovered today the sculptured bronze head of a young woman which experts said was the finest piece of work found during their excavations here. Pottery found beside it, they said, dates from the fourth century before Christ, while the statue is of the fifth century B. C.

Ready readers await the offers in Post Classified Ads, the first thing in the morning.

LIEUT. PUGH, OF BOLLING FIELD, IS KILLED IN CRASH OF PLANE

Continued from Page 1.

wind caught the plane, and it plunged to the ground, Clem said.

Other spectators at the field said that the plane seemed to fall apart when Pugh attempted to bring it from the roll into which it went when he maneuvered for a landing. One of the wings fell away, they said, and the ship plunged nose first into a clump of trees.

Army authorities at Bolling Field, when notified of the crash, said that an officer would be sent to Hagerstown to take charge of the body and to investigate.

The dead aviator lived with his mother, Mrs. E. L. Pugh, at 6404 Georgia street, Chevy Chase, Md. With his two older brothers, Edward, a Marine Corps flier, and James, he engraved the name of Pugh deep in the annals of "Tech" High School and University of Maryland.

All three of them starred at football and track sports at the two institutions. Charles graduated from McKinley in 1923 after which he enrolled at and was graduated from Maryland.

Lieut. Pugh, with his two brothers, captained McKinley football teams. He has one younger brother, Robert.

He was commissioned in the Army Air Corps after completing the flying school course at Kelly Field, Tex., about a year ago.

The plane he was flying was one of the Army's new Boeing pursuit ships. It was demolished.

Air Corps Photo.
LIEUT. CHARLES PUGH.

NATIONAL DRIVE ON HOARDING WILL BE STARTED MARCH 7

Continued from Page 1.

fits of the credit expansion bill to all banks, both large and small.

As passed by the Senate, the measure prohibits banks of more than $2,000,000 capitalization from taking advantage of its provisions making it possible to obtain cash from the Federal Reserve on securities previously ineligible for rediscount. The House set no limit.

It was apparent yesterday that President Hoover and his advisors are anxious to have the Senate restriction removed. The President is frankly pleased, however, at the form of the bill and the speed with which it was enacted.

Senator Glass (Democrat), Virginia, sponsor of the measure, arranged yesterday for conferences beginning Tuesday, with representatives of the House. The few differences between the House and Senate bills will be removed and, the leaders expect, the bill will be sent to the President a day or so later.

Representative Steagall (Democrat), Alabama, who sponsored the measure in the House, will head the conferees of that branch. They are Brand, of Georgia, and Stevenson, of South Carolina, Democrats, and McFadden, of Pennsylvania, and Strong, of Kansas, Republicans. In addition to Glass the Senate conferees are Walcott, of Connecticut, and Townsend, of Delaware, both Republicans.

Federal Reserve officials are already at work on the task of determining just how far the system will go in rediscounting paper held by the member banks. The bill gives the board authority to determine what new paper will be cashed.

Senator Watson, of Indiana, the Republican leader, who participated in the White House conferences leading to the drive for the legislation yesterday predicted it would restore normal banking conditions and end the fear which has gripped bankers and depositors.

"There can be no return of prosperity in the country until there is a free flow of money; there will not be a free flow of money until the banks 'loosen up' on credits so that business men can obtain funds with which to do business; and this can not result until the people are freed from the dominion of the fear that rules their heart in regard to the safety of banks.

"The bill passed by the Senate yesterday will accomplish the desired result, will loosen up credits, will restore the normal flow of money throughout the country, will dispel the fear that weighs upon the minds of the people with regard to the stability of banks, will free bankers from the dread of runs on their banks, will restore confidence generally among the people and thus restore those normal conditions that spell prosperity in our land."

OWNER OF STORE MURDERED AS HE WAITS ON BANDITS

Continued from Page 1.

from the store after the shooting and gave a description of them.

Mr. Ruppert had been held up once before this fatal robbery. Three colored men entered his place of business March 5, 1930, and forced him into the ice-box. He was released several hours later almost frozen. The holdup men escaped with $3.50 in cash and some cigarettes.

Some time before this a colored man burglarized Mr. Ruppert's home at 3812 Twelfth street northeast and entered the room of his daughter. She saw the man but was unable to call for aid. The burglar escaped with cash and valuables totaling about $200.

Mr. Rupert's store is just across T street from that of Frank Ketay, at 1838 Eleventh street northwest, whose wife, Mrs. Gussie Ketay, was almost killed when a lone holdup man, in open daylight, attacked her with a meat cleaver.

Another Unsolved Crime.

This hold-up man also had entered ostensibly in search of beans. Suddenly he seized a cleaver and attacked Mrs. Ketay, inflicting severe wounds about her head and almost severing one of her fingers on which she was wearing an expensive diamond ring. Mrs. Ketay spent several months in Emergency Hospital. This case is another of the unsolved crimes on the records of the Washington Police Department.

Mr. Ruppert's brother, Otto Ruppert, died Friday. The shooting leaves Thomas Ruppert as the survivor of four brothers who had been in business in the Capital for many years. The other brother, Theodore, died of heart disease some years ago.

Anton Ruppert had operated his store, at 1900 Eleventh street, for about 25 years.

Beside his widow, Mrs. Antoinette Ruppert, he is survived by two sons, John and Aloysius, and a daughter, Theresa.

Warren Not in Carolina Gubernatorial Running

(Associated Press).

Representative Lindsay C. Warren yesterday announced he would not be a candidate for governor of North Carolina and that he was committed to the candidacy of J. C. B. Ehringhaus, of Elizabeth City, for the Democratic gubernatorial nomination.

Recognized as one of Speaker Garner's strongest lieutenants, Warren is chairman of the house accounts committee and is a member of the expenditures group. He said if the voters in the first district, which he represents, desire "to kep m in Congress, then I would like to remain here and feel that I can best serve the district and State in this position.

R. G. Hilton Renamed To Maryland Park Post

State Senator Robert G. Hilton, of Rockville, Md., has been reappointed a member of the Maryland National Capital Park and Planning Commission by Gov. Albert C. Ritchie. The certificate is now in the hands of the clerk of the circuit court, Clayton K. Watkins, before whom Senator Hilton will take the oath of qualification.

Senator Hilton also is president of the Farmers Banking and Trust of Rockville and prominent in financial and political affairs of the county and State.

Rev. Paul G. Linaweaver to Speak.

The Rev. Paul G. Linaweaver, vicar of St. David's and St. Patrick's Chapel, St. Alban's parish, of this city, will be the speaker at the second of a series of Lenten services at St. Mary's Chapel, Aspen, Md., at 8 o'clock Tuesday evening. The services are sponsored by the Brotherhood of St. Andrew chapter.

No Bids Are Received For Frostburg Bonds

Special to The Washington Post.

Frostburg, Md., Feb. 20.—No bids were received for the $25,000 water improvement bond issue for the City of Frostburg, which bears 4½ per cent. The time for opening bids expired Thursday, but no bids were submitted. The issue was to be sold for the construction of a filtration plant on the east slope of Big Savage Mountain, near the present reservoir site, in view of improving the present water system.

According to Mayor Fred Crowe, an effort will be made to dispose of the bonds locally. It was the first time in the history of the city that no bids were received on a bond issue.

Wolf Bounty Is Paid But Pete Can't Find His Dog

Greenfield, Iowa, Feb. 20 (A.P.). Pete Huddleson, still thinks somebody else is wrong.

The Zietlow brothers presented a pelt to the Adair County auditor for a $20 bounty, claiming it was a wolf pelt. Huddleson, who lives at Fontanelle, claimed it was the remains of his lost dog. The supervisors examined it, but a wolf hide and a dog hide looked alike to them. So they agreed that if the Zietlows could sell the pelt to an expert fur buyer, as wolf hide, it would be a wolf, missing dogs notwithstanding.

A furrier bought it and the Zietlows got the bounty, but Huddleson can't find his dog.

SOLDIERS RESUME OIL WELL CONTROL

Governor of Texas Finds Injunction Is Not Yet in Effect.

Austin, Tex., Feb. 20 (A.P.).—Discovery that no injunction is in effect at this time against military control of the east Texas field caused Gov. Ross Sterling to renew his 75 barrels per well daily allowable order against all operators in the area today.

Under a misapprehension that the injunction order was in force immediately, the governor had ordered Brig. Gen. Jacob F. Wolters, in command of National Guardsmen in the field, not to interfere with production from the wells of Eugene Constantine and J. E. Wrather.

The latter were plaintiffs in the action against the governor, Gen. Wolters, and the adjutant general, attacking their authority to supervise production through their military powers.

Not in Effect Now.

In a telephone conversation with Judge J. C. Hutcheson, jr., of the United States Circuit Court of Appeals at New Orleans, one of the judges who heard the case and wrote the opinion, E. F. Smith, an attorney for Gov. Sterling, ascertained that there is not at this time an injunction in effect.

When the news was transmitted to Gov. Sterling, the chief executive immediately ordered Gen. Wolters to again bring all wells, without exception, under military supervision.

Smith said that Judge Hutcheson told him that the court's opinion had been misconstrued.

Court Must Get Order.

He said that the plaintiffs attacking the governor's military power would have a maximum of fifteen days in which to draft an order and submit it to the court for adoption. Until then there is no order of the court, Judge Hutcheson told Smith.

Although attorneys for Gov. Sterling interpreted the court's findings as having entirely shorn the chief executive of his martial law power, it was likely that some points of the decision not exactly clear at this time would be threshed out when the order finally is presented for record.

Meanwhile, the Texas Railroad Commission, statutory administrator of State conservation laws, was planning to resume supervision of the giant East Texas pool of more than 4,200 producers.

Indiana Governorship Is Sought by Thurman

Indianapolis, Feb. 20 (A.P.).—M. Bert Thurman, of New Albany, today formally announced his candidacy for the Republican nomination for governor.

The announcement, telegraphed here from Washington, followed Thurman's resignation as the Indiana member of the Republican national committee.

Way Cleared to Air Tammany Deposits

Blanket Subpena Is to Be Sent to Banks Dealing With Walker Aids.

New York, Feb. 20 (A.P.).—A blanket subpena on all banks and brokerage houses in the city calling for all accounts in the name of George S. Collins, executive secretary to Mayor James J. Walker, has been sent out by the Hofstadter legislative committee, it was learned tonight. The subpena also calls for all accounts of Mrs. Collins.

The move is part of an exhaustive examination into the finances of those close to the mayor upon which the committee is now centering its secret inquiries.

The inquiry board, which has been investigating the Tammany controlled municipal government for nearly a year, already has worked on the accounts of Charles F. Kerringan, the mayor's assistant; Capt. John Howard, the mayor's bodyguard, and the missing Russell T. Sherwood, the mayor's accountant.

William F. Kenny, contractor and intimate friend of former Gov. Alfred E. Smith, will be questioned in private next week, it was also learned.

DAY IN CONGRESS

FEBRUARY 20, 1932.

SENATE.

Not in session.

Territories committee agreed on bill to give Philippines independence in nineteen years.

Senator Glass (Democrat), of Virginia, announced conferences on Glass-Setagall banking bill will begin on Tuesday.

HOUSE.

Met at noon and adjourned at 5:30 p. m. until 11:30 a. m. Monday, when a joint session be held with the Senate to commemorate the Bicentennial of George Washington's birth.

Representative Tinkham (Republican), of Massachusetts, and Representative Blanton (Democrat), of Texas, engaged in heated debate over libel suit filed against former by Bishop Cannon.

Rules committee approved Douglas resolution providing for special House committee to study curtailment of Government activities.

Patents committee heard argument for improving patent law machinery.

Representative Sabath (Democrat), of Illinois, announced his bill to regulate short selling soon will be reported by judiciary committee.

Named conferees on Glass-Steagall banking bill, and on bill for agricultural credit corporations.

Call National 4205 and ask for a Post Ad-writer to help you with a Post Classified Ad.

FUNERAL DIRECTORS

WM. H. SARDO & CO.
412 H ST. NE. Phone Lincoln 0524.

ESTABLISHED 1876.
JOHN R. WRIGHT CO.
1337 10th st. nw. Phone North 0047.

J. WILLIAM LEE'S SONS
FUNERAL DIRECTORS.
CREMATORIUM
332 PA AVE. NW. NATL. 1384 & 1385

CHAS. S. ZURHORST
801 EAST CAPITOL ST. LINCOLN 0372.

P. J. SAFFELL
733 5th st. nw. Natl. 0537.

Frank Geier's Sons Co.
1113 SEVENTH ST. NW Telephone
Modern Chapel. NATIONAL 2473.

THOS. S. SERGEON
1011 7TH ST. NW. Telephone Natl. 1090.

JAMES T. RYAN
417 PA. AVE. SE. Atlantic 1700.

We Claim to Produce the
FINEST ECONOMICAL FUNERAL
In the World
We have 10 cars, hearses, ambulances; 5 parlors, 3 chapels.
We Will Give You a Whole Funeral As Low As $75 Up
Cars, Casket and All—
Extra Cars, $7 Each
Call
The Greater Chambers Co.
Cor. 14th & Chapin Sts. N.W.
Phone COl. 0432
Where Service Is Best and the Price Is Less.

FUNERAL DESIGNS

GEO. C. SHAFFER 900 14TH ST NW
Expressive Floral Emblems Phone
Moderate prices. Open eve. & Sun. Nat. 0106

Appropriate Funeral Designs
Reasonably Priced
Flowers Telegraphed Anywhere
Cooke
1709 Conn. Ave. Potomac 5300

GUDE BROS. CO., Florists
1212 F STREET. National 4276
APPROPRIATE FUNERAL DESIGNS.

Wolf Bounty Is Paid But Pete Can't Find His Dog

Greenfield, Iowa, Feb. 20 (A.P.). Pete Huddleson, still thinks somebody else is wrong.

The Zietlow brothers presented a pelt to the Adair County auditor for a $20 bounty, claiming it was a wolf pelt. Huddleson, who lives at Fontanelle, claimed it was the remains of his lost dog. The supervisors examined it, but a wolf hide and a dog hide looked alike to them. So they agreed that if the Zietlows could sell the pelt to an expert fur buyer, as wolf hide, it would be a wolf, missing dogs notwithstanding.

A furrier bought it and the Zietlows got the bounty, but Huddleson can't find his dog.

PHOTOGRAPHS
COPIED—RENEWED
ENLARGED—BY
Bachrach
1342 CONN. AVE.
Phone Potomac 4470

OPEN A CHARGE ACCOUNT
FINE MEN'S WEAR
EISEMAN'S, 7th & F

ALL CREEDS TO PAY WASHINGTON HONOR

Preparations Complete for Special Church Rites in Capital and Vicinity.

Churches of all denominations in and about the Capital will hold services today or tomorrow commemorative of the 200th anniversary of the birth of George Washington.

In the old Pohick Church in Virginia, which Washington and his family attended during his years at Mount Vernon, Representative Sol Bloom, associate director of the United States George Washington Bicentennial Commission, will broadcast an address at 2 o'clock this afternoon which will be carried over the country on the Columbia network.

A feature of the program will be musical numbers by Mr. Justin Lauvle, tenor soloist at Foundry Methodist Episcopal Church, who will be accompanied by Mrs. Mabel Linton Williams, who will play the organ. Through her mother's family, Mrs. Williams is connected with the Rev. William Johnson, who was rector of the Pohick Church in 1830, and who married Miss Ann Eliza Washington, of Mount Zephyr, the estate adjoining Mount Vernon in early days.

To Broadcast Services.

Through her father, she is descended from the Conrads, who also intermarried with the Washingtons and are buried in the family plot at Mount Vernon. Mrs. Williams is organist at Founry Methodist Episcopal Church. The introduction of Mr. Bloom to the radio audience will be made by the Rev. C. A. Langston, rector of Pohick Church.

A bicentennial mass will be held at St. Mary's Catholic Church in Alexandria, Va., which will be attended by the Most Rev. Fumasoni Biondi, apostolic delegate. The celebrant of the mass, which will be at 11 o'clock, will be the Rev. Richard B. Washington, of Hot Springs, Va., collateral decendant of George Washington.

The Rev. T. A. Rankin, pastor of the church, is in charge of the ceremonies. The sermon will be preached by the Rev. Peter Guilday, of Catholic University. The Most Rev. John J. McNamara, auxiliary bishop of the Archdiocese of Baltimore, will offer a prayer.

Procession to Church.

Others who will participate are: the Most Rev. Andrew J. Brennan, Bishop of Richmond, the very Rev. Leo A. Gill, and 25 visiting priests, who will occupy seats in the sanctuary. Before the mass a procession will be held from the rectory to the church. A detachment of Marines from Quantico will head the procession.

The Rev. James E. Freeman, Episcopal Bishop of Washington will lead a fellowship breakfast to be held tomorrow morning at 9 o'clock in the Hall of Nations in the Washington Hotel. The breakfast will follow the annual corporate communion of between 600 and 800 men and boys, representing parishes in the diocese of Washington. Bishop Freeman and former Senator George Wharton Pepper, will speak.

Patriotic services will be held today at 11 a. m. and 4 p. m. in the historic Falls Church Episcopal Church in Falls Church, Va. George Washington was intimately associated with this church. The church which preceded the present structure was the one with which Augustine Washington, father of George Washington, was affiliated as a vestryman.

Washington Was Vestryman.

George Washington was associated with the present church as a vestryman. A pew in the church has been dedicated to Washington and another to Robert E. Lee. At 9 o'clock this morning a flag raising ceremny will be held at the church.

The annual military mass of the District of Columbia Department of the American Legion, will be held at 9 o'clock tomorrow morning in the Church of the Immaculate Conception. The celebrant of the mass will be the Rev. Richard B. Washington, a lineal descendant of the brother of George Washington.

The deacon will be the Rev. Joseph Koch, U. S. A., chaplain of Walter Reed Hospital, and the subdeacon will be the Rev. Vincent Gorski, U. S. N., chaplain of the Quantico Marines. The sermon will be preached by the Very Rev. Ignatius Smith, of the Dominican Order. The Rev. Francis J. Hurney, pastor of the church and past departmental chaplain of the American Legion, will preside.

Legionnaire Ushers.

Twenty members of the Costello and Victory posts, in their uniforms and steel helmets, will act as ushers, and a detachment of Marines will form the guard of honor during the mass. Bugler Arthur Thomas will sound the calls for the massing of the colors of all the legion posts in the District.

Col. John Thomas Taylor is in charge of the legion arrangements. Among the guests who intend to attend are: Senators Thomas J. Walsh, of Montana; Henry Ashurst, of Arizona; Edwin Broussard, of Louisiana; Representatives Martin J. Hart, of Illinois; William P. Connery, of Massachusetts; John J. Boylan, of New York; James M. Fitzpatrick, of New York; Melvin J. Maas, of Minnesota; Joseph O. Fernandez, of Louisiana; Dennis Chavez, of New Mexico; Mrs. James Couzens, Joseph P. Tumulty, Brig. Gen. Michael J. Lenihan, Col. J. F. Reynolds Landis, Frank J. Hogan, Isaac Gans and William E. Leahy.

Holy Name Society.

The Rev. Edward J. A. Nestor, assistant pastor of the Church of the Holy Comforter, Fourteenth and East Capitol streets, will celebrate a mass at 7:30 o'clock tomorrow morning in honor of the bicentennial of the birth of Washington and in tribute to the departed dead of the Holy Name Society.

More than 1,000 members of the Holy Name Society are expected to attend the services. Lieut. Col. William L. Peak, superintendent of the District Jail, is president of the Holy Comforter Holy Name Society.

A colonial vespers service will be held this afternoon at 4 o'clock at the downtown center of the Y. W. C. A., 614 E street northwest, under the direction of Miss Aleada Nelson and Miss Ethel Bastedo, of the Calvary Baptist Church, of Clarendon, Va.

Loudoun Dairymen to Meet.

Purcellville, Va., Feb. 20 (Special).—The annual meeting of the Loudoun County Dairy Herd Improvement Association will be held Tuesday at 1:30 p. m., in the town hall. J. C. McDowell, of the Bureau of Dairying, Washington, and W. P. Sadler, assistant dairy specialist, Virginia Extension Division, will speak.

CITY AWAITS BICENTENNIAL

Continued from Page 1.

to Mount Vernon to lay a wreath at the tomb of the Father of His Country in the name of a united Nation. On the way to Mount Vernon, the party will stop at Alexandria to review the parade and pageant to be held by the Alexandria Bicentennial Commission.

Vice President Curtiss and Mrs. Dolly Gann, Speaker and Mrs. Garner, members of the Cabinet and their wives, will accompany the Chief Executive on the trip to Mount Vernon. After placing the wreath at the tomb, President Hoover will make a brief address from the veranda of Mount Vernon to school teachers and educational autherities grouped on the broad lawn.

To Greet Mount Vernon Regents

After the address President and Mrs. Hoover will greet the regents of Mount Vernon inside the mansion. As his last official act of the day, President Hoover will press a button at 5:56 in the White House, which will open the new George Washington Memorial Bridge, across Lake Union, at Seattle, Wash.

The Washington Monument, together with the national shrine at Mount Vernon, will be the destinations of scores of pilgrimages by patriotic organizations, who will lay wreaths at the tomb of Washington and at the base of the monument erected to his memory.

Nor will the celebration be confined to the country he freed. News dispatches from South and Central America tell of the celebrations being planned in the nations founded upon the national principles of the United States. Nations in Europe, who also claim Washigton as theirs, are also prepared to honor his memory.

At Pan-American Union.

Representatives of all South American Republics will meet at the Pan-American Union at 11 o'clock tomorrow to felicitate the United States on the 200th Anniversary of Washington's birth. Secretary of State Stimson, will represent the United States at these exercises.

Though the celebration officially opens on February 22, most of the religious services for Washington will be held today in churches of all denominations throughout the country. Virtually all of the 232,000 churches in this country have designated today for special religious services dedicated to Washington.

The old Pohick church, built by George Washington and which he and his family attended during the years which he spent at Mount Vernon, will hold religious services at 2 o'clock this afternoon.

Representative Sol Bloom, associate director of the United States George Washington Bicentennial Commission, will broadcast an address from the church.

Hoover at Christ Church.

President Hoover will today attend religious services at Christ Church, in Alexandria, and will occupy the pew used for so many years by George Washington and members of his family. Mrs. Hoover will accompany the President. After the services they will return directly to the White House.

The high light of today's celebration will be tonight in Constitution Hall, where the folk masque, "Wakefield," will be presented. "Wakefield," written by Percy MacKaye for the Bicentennial Commission, is named after the birthplace of Washington and portrays in symbolic form the story of George Washington. More than 500 children and adults will take part in the production. This masque also will be produced in all large cities of the country.

The George Washington Colonial Costume Ball will be held tomorrow night in the Mayflower Hotel. The pageant will be one of States and will be attended by descendants of the Presidents and descendants of the colonial patriots of the thirteen original States. The pageant will begin at 10:30 o'clock and dancing will start about a half hour later.

At Capitol Tomorrow.

The principal ceremonies at the Capitol tomorrow will begin at 11:30 o'clock, when the House will be called to order by Speaker Garner. The Rev. James Shearer Montgomery, chaplain of the House, will offer a prayer. The Senate, preceded by Vice President Curtis and the sergeant at arms of the Senate, will arrive at the floor of the House.

Speaker Garner will relinquish the gavel to Vice President Curtis, who will assume the Speaker's chair at the joint session. The highest officials of the Government and guests of honor will then be announced by the doorkeeper of the House and escorted to seats in the following order:

The Chief Justice and the associate justices of the Supreme Court of the United States; the ambassadors and ministers of foreign governments; the chief of staff of the Army; the chief of Naval operations; the major general commandant of the Marine Corps, and the commandant of the United States Coast Guard.

Then the governors of several States will be introduced, as well as the District Commissioners. They will be followed by the members of the United States and the District of Columbia Bicentennial Commissions, the representatives of the family of George Washington, the members of the Cabinet, and finally President Hoover, escorted by the joint committee on arrangements of the Senate and the House of Representatives.

"America" Will Be Sung.

"America" will be sung by the assemblage, led by the Interstate Male Chorus. Vice President Curtis will recognize Representative Woodrum, a member of the joint congressional committee on arrangements, who will read a concurrent resolution adopted by both houses of Congress relative to the commemoration of Washington's birth.

After the singing of the "Recessional" by the Interstate Male Chorus, Vice President Curtis will recognize Senator Fess, the vice chairman of the United States Bicentennial Commission, who will present President Hoover. The President will then deliver his address, which will be followed by the singing of the "Star-Spangled Banner" by the assemblage.

Vice President Curtis will then declare the joint session dissolved and the President and his Cabinet will be escorted from the Hall of the House. The doorkeeper will escort the invited guests from the House. Upon the retirement of the guests the Senate will return to its chamber.

The House wing of the Capitol will remain closed until 10 o'clock to every one, except members, officers and employes of Congress. At 10 o'clock the House wing will be open to those to whom invitations have been extended. The United States Marine Band Orchestra will be in attendance from 11 o'clock in the Speaker's lobby.

the east and west sides of the main aisle and in the rear of the senators and governors of the several States. Senators will be seated immediately in the rear of the members of the Cabinet and the Supreme Court, on the east and west side of the main aisle.

The Chief Justice and the Associate Justices of the Supreme Court will occupy seats to the right of the rostrum. Ambassadors and ministers of foreign governments will occupy seats to the left of the rostrum. Military officials will be seated in the same section.

Members of the two bicentennial commissions and representatives of the family of George Washington will occupy seats on the right and left of the rostrum. Cabinet members will be seated on the right and left of the rostrum. The President and the joint committee on arrangements will be seated at the clerk's desk.

In Front of Capitol.

The ceremonies at the East front of the Capitol, under the direction of the District of Columbia Bicentennial Commission, will be held at 12:45 o'clock when the services in the House will have been ended. Dr. George C. Havenner executive vice chairman of the District of Columbia Bicentennial Commission, will call the assemblage to order.

Dr. Cloyd Heck Marvin, chairman of the District Bicentennial Commission, will then preside. The massed bands of the military units of the country, will signalize the arrival of the President with "Hail to the Chief." At a signal given by President Hoover, the entire assemblage on the east front of the Capitol, will sing "America," which will be carried over the world by a national and international radio hook-up.

Then will follow a program of patriotic addresses by those prominent in the Nation's Capitol, and the ceremonies will be concluded by the playing of the "George Washington Bicentennial March," written especially for the occasion by John Philip Sousa, and the "Star-Spangled Banner," which will be sung by the mammoth chorus.

Bicentennial Events Tomorrow

Chief events of the George Washington Bicentennial celebration tomorrow are:

12:01 a. m.—Burning of Fiery Cross by the Ballston Ku Klux Klan, No. 6, at Ballston, Va.

7:30 a. m.—Mass of requiem for Holy Name Societies, Holy Comforter Church, Fourteenth and East Capitol streets.

8 a. m.—Massing of colors of the 48 States at the base of the Washington Monument.

9 a. m.—Laying of President's wreath at the base of Washington Monument. Patriotic and civic associations will hold services.

9 a. m.—Military mass, Church of the Immaculate Conception, Eighth and N streets northwest.

10 a. m.—Officials of the George Washington Birthday Association will place a wreath on Wshington's tomb at Mount Vernon.

10 a. m.—Opening of Dumbarton House, 2715 Q street northwest, home of National Society of Colonial Dames of America.

10 a. m.—Masonic services and laying of wreath at Washington Monument.

10 a. m.—Association of Oldest Inhabitants services at its headquarters.

11 a. m.—International Association of Fire Chiefs will place a wreath on Washington's tomb at Mount Vernon.

11 a. m.—American Legion lays wreath at Mount Vernon. South American republics hold service at Pan-American Union, Secretary Stimson to speak.

11:30 a. m.—House and Senate called to order.

12 noon—President Hoover delivers address to joint session of Congress.

12 noon—Services for Sons of the American Revolution, Mayflower Hotel.

12 noon—Cherry tree planting at old Presbyterian Meeting House, South Royal street, Alexandria, Va., by Monticello Guards.

12:45 p. m.—Exercises on the steps and plaza of the Capitol.

1 p. m.—Reception at Gadsby's Tavern in Alexandria for Gov. Garland Pollard of Virginia.

1 p. m.—Pilgrimage to Mount Vernon by department of superintendence of National Education Association.

2 p. m.—De Molay delegation lays wreath at Mount Vernon.

2:15 p. m.—Parade in Alexandria, Va.

3 p. m.—President Hoover visits Mount Vernon.

3 p. m.—Delegates of National Education Association visit Mount Vernon.

3 p. m.—American Legion lays wreath at Monument.

3 p. m.—Daughters of the American Revolution, Sons of the American Revolution, Sons of the Revolution and Children of the American Revolution lay wreath at Monument.

5 p. m.—Degree work by Washington General Assembly, Knights of Columbus, Shoreham Hotel.

6:30 p. m.—Knights of Columbus, Wahington birthday banquet, Shoreham Hotel.

7 p. m.—Annual banquet of the Alexandria-Washington Lodge of Masons at Armory Hall in Alexandria.

7:30 p. m.—Banquet, Martha Washington Seminary, Mayflower Hotel.

8 p. m.—Special convocation, George Washington University.

8 p. m.—Special services at the Metropolitan Baptist Church, Sixth and A streets northeast.

8:30 p. m.—All States Officers Society ball, Shoreham Hotel.

8:30 p. m.—New England States Society ball, Willard Hotel.

10 p. m.—Birthnight ball, Gadsby's Tavern, Alexandria, Va.

10 p. m.—Official Bicentennial ball, grand ballroom, Mayflower Hotel.

Dr. Coleman Nevils To Act in Pageant

G. U. Head to Impersonate Rev. Andrew White, First Maryland Jesuit.

The role of the Rev. Andrew White, famous Jesuit chaplain of the Lord Baltimore colonists who settled Maryland in 1634, will be taken by Dr. W. Coleman Nevils, S. J., president of Georgetown University, in the official bicentennial pageant to be held tomorrow night at the Mayflower Hotel.

It wasn't necessary for the Georgetown rector to step out of character or into costume to portray the Jesuit missionary. A Jesuit himself, Dr. Nevils said that while styles may come and go, the traditional clerical garb of the Jesuits is the same now as when Father White first landed on Maryland's shore. The only exception, if any, is the turned down collar which has generally been discarded. Although few Jesuits now wear the military cape, which is still prescribed by the order, Dr. Nevils has always worn one. It was only necessary for him to make a change of collars to appear in exactly the same kind of garb as worn by Father White, 300 years ago.

The cross which Dr. Nevils will wear in the pageant was made of wood taken from the tree at Old St. Mary's under which Father White celebrated the first mass in Maryland. In his hand he will hold the missionary's diary which is preserved at Georgetown. His beads will be the same worn by the Rev. John Bapst, one of the earliest Jesuit missionaries in Maine.

Mount Vernon Free To Visitors Tomorrow

Mount Vernon, the home of George Washington, located on the west shores of the Potomac River, 15 miles below Washington, will be open to visitors tomorrow from 9 a. m. to 4 p. m., without any charge for admission, it was announced yesterday by the Mount Vernon Ladies' Association of the Union, who own the historic house.

The house was built in 1743, and at that time consisted of two stories with four rooms on a floor and an attic. When Washington moved in he enlarged the house to nineteen rooms. The estate at its largest extent contained 8,000 acres, stretched 10 miles along the river, and maintained over 300 field laborers. The present area is 280 acres and the owners of the estate are attempting to regain the territory that has been sold by previous owners.

AIDS PAGEANT

DR. W. COLEMAN NEVILS, S. J.

Manslaughter Laid To Death-Car Driver

Special to The Washington Post.

Charlottesville, Va., Feb. 20—Ralph Hawkins, driver of the car which struck Mrs. Lummie Breeden, of Culpeper, who died Monday at University Hospital, has been charged with manslaughter and is out on $500 bail. Hawkins, a native of Blackwater, surrendered himself immediately after the accident.

Hawkins was driving a coupe towards Culpeper on the Sperryville road last Monday afternoon. Forced to turn out of the road to avoid colliding with a truck, his car struck Mrs. Breeden, who was walking to mail a letter. The injured woman was rushed to Dr. Burnett, of Culpeper, who brought her to the hospital here. She died a few minutes after arrival. Mrs. Breeden was buried Thursday afternoon in the Salem Church cemetery.

Call National 4205 and ask for a Post Ad-writer to help you with a Post Classified Ad.

HONOR TO BE PAID MARY WASHINGTON

Mother of First President Is Object of Services at Fredericksburg.

While the Nation is honoring the memory of George Washington on the 200th anniversary of his birth, the mother of Washington, Mary Ball Washington, whom he described as the "most beautiful woman I ever saw," will be paid homage at the shaft that marks her grave at Fredericksburg, Va.

The woman who gave Washington life will be honored by the Nation which was given life by her son, when a committee of Congress tomorrow sign at the base of the monument afternoon lays a simple evergreen decover her grave.

The women of Fredericksburg, where Mary Ball Washington was living when her son became President, which the Congressional committee planned the religious services in will participate. They asked Congress to join in the exercises and Representative S. Otis Bland, the father of the Yorktown Sesquicentennial celebration, offered the measure by which Congress acted.

Speaker Garner chose Representative Bland, in whose District the first President's mother was born, lived her life and died, to represent the House. Near the modest house in Fredericksburg, where she spent her last days, her grave was dug at "Meditation Rock," so called because Mary Washington went there often for religious meditation.

STATE COMMITTEE VOTES TO BACK BYRD

Continued from Page 1.

gressional districts, to be heard on its merits here next Saturday at 11 o'clock.

State Chairman J. Murray Hooker named as a committee to study revision of the party plan: H. F. Hutcheson, of the Fourth district; Parke P. Deans, of the Second district; T. McCall Frazier, of the Ninth district; John W. Carter, of the Fifth district, and H. H. Holt, of the First district. The committee will report its recommendations to the State central committee some time before the convention.

The committee did not discuss what revisions would be considered. The courts, however, have declared the Virginia election law unconstitutional in that in authorizing the party to make its own rules of eligibility it delegates to a body the right to do something which the State itself is not authorized to do. The ruling came on a suit brought by Negro voters seeking to enter the primary.

Kennon C. Whittle, of Henry County, was named as a member of the State central committee to succeed Representative T. G. Burch, of Martinsville, resigned, and J. C. Fields, of Grayson County, was selected to fill the vacancy created by the death of T. L. Clark of the Fifth.

Only one ballot was taken in voting for the convention at Richmond, and the Capital City was made the unanimous choice after this ballot showed Richmond with 25 votes, Charlottesville with 10 and Roanoke with 6.

The committee asked that a list of district delegates to the convention be furnished to the secretary of the State committee, M. A. Hutchinson, at least 10 days prior to the State convention.

Mayor J. Fulmer Bright, of Richmond; Senator John J. Wicker, Senator Robert Gilliam, of Petersburg, and others made an effort to have the full State committee hear the controversy over 70 Richmond citizens who claim that City Chairman Barney Bowman used unfair means to prevent them from filing their candidacies on forms provided by him.

After much discussion the committee adopted a motion made by John W. Carter, of Danville, to refer the controversy to the appeals committee and instruct it to meet next Saturday and return a decision in time for the 70 citizens to go on the primary ballot.

The 70 citizens filed notice on forms of their own, witnessed by a notary, and had the notices sent to Mr. Bowman's home after they had charged he absented himself and avoided giving them the eportunity to file. Their candidacies were held invalid by the city committee, but the Third District committee overruled the city group and declared the 70 duly qualified.

Robert C. Scott, attorney for the city committee, today agreed to accept the ruling of the appeals committee as final without an appeal to the courts.

G. A. Collier Heads Civic Group.

George A. Collier, of the Arlington Citizens Association, has been chosen as chairman of the constitution and by-laws committee of the Arlington County Civic Federation by the executive committee.

Nation-Wide Radio Hookups To Carry Highlights of Fete

Capital and Nearby Stations to Send Bicentennial Tributes and Events Out Over Air; Foreign Lands' Programs to Be Heard Here.

By ROBERT D. HEINL.

Ether waves originating in Washington, D. C., Mount Vernon and Alexandria, Va., will carry the high lights of the Nation's tribute to the memory of George Washington into every part of the United States and its possessions and other countries on the 200th anniversary of his birth tomorrow.

Short wave facilities will be engaged all during the day in carrying accounts of the celebration to Americans in the far places of the world and other interested peoples and in bringing to us tributes of other nations to the memory of our First President. The international schedule is the most pretentious ever arranged for a single day.

The first broadcast on WRC's schedule is set for 10 a. m.—the hour George Washington was born—from Wakefield, Va., the birthplace of Washington. J. Sinclair Brown, speaker of the House of Delegates, will address the Legislature of Virginia, assembled at Wakefield, as part of the State's participation in the Bicentennial. The broadcasting will take place on the plot of ground on which was located the house in which George Washington was born. Today, a new building, a reproduction of the type of houses built in the days when Washington was born, occupies the site.

The Bicentennial program of the Oldest Inhabitants of the District of Columbia will be presented by WMAL, at 10 a. m., followed by a half-hour program arranged by the Sons of the American Revolution.

Pan-American Union Service.

The solemn session of the Pan-American Union, to be held in the Hall of Americas of the Pan-American Building will be broadcast here by Stations WRC and WMAL, beginning at 11 o'clock. Four directional short waves will send this program to Central America, South America and the European countries. Undersecretary of State William R. Castle and the Cuban Ambassador, Orestes Ferrera, will deliver short addresses. The United States Marine Band, directed by Captain Taylor Branson, will play.

President Hoover, addressing a joint session of Congress in the House of Representatives, will officially open the celebration of the 200th anniversary of the birth of George Washington. The President's address will be broadcast by one of the most extensive hook-ups ever made. The networks will utilize their combined facilities, including short waves. The Columbia Broadcasting System will feed this portion of the celebration to the British Broadcasting Corporation and the voice of our President will be redistributed throughout Great Britain. Locally WRC, WMAL, and WJSV will carry the event. WMAL will omit some of the description in order to pick up an address by Gen. Pershing from Philadelphia.

Previous to the Chief Executive's address the voices of John N. Garner, Speaker of the House of Representatives; Vice President Charles Curtis, and Senator Simeon D. Fess, vice chairman of the Bicentennial Commission, will be heard calling the joint session to order and introducing the President.

Immediately after the formal address, to be broadcast from the House, the official party will sojourn to the east front of the Capitol, where at a signal from President Hoover, Dr. Walter Damrosch will lead the entire assemblage in the singing of "America." Representative James M. Beck's address and the combined service bands, directed by John Philip Sousa, will be heard in this portion of the program.

Celebration in Boston.

The Washington Birthday celebration of the Ancient and Honorable Artillery Company of Boston, the oldest military organization in the United States, with Gov. Joseph B. Ely, of Massachusetts, as principal speaker, will be broadcast over WRC at 1:30 o'clock.

The program, which also marks the 300th birthday celebration of this military unit, will be heard direct from Boston's Faneuil Hall, together with the sounding of the Revolutionary bell from the belfry of the hall. Faneuil Hall was used so often in colonial days for political meetings that it became known as "The Cradle of American Liberty."

New York State's celebration will be relayed by WMAL at 2 o'clock. At that hour WRC will pick up a tribute from Stockholm, to be followed by a music tribute to France at 2:45 p. m.

The lord mayor of Northampton, England, will speak on "George Washington and His Ancestry" in a fifteen minute program from London (WRC, 2:30 p. m.).

The annual parade arranged by the George Washington Masonic Lodge at Alexandria truly assumes national importance on this anniversary. Station WJSV, located in the Virginia city, will broadcast this event from start to finish, expecting to go on the air at about 2:30 o'clock. Ted Husing will describe it for Columbia from 2:45 to 3:30 p. m.

From the east portico of the George Washington home at Mount Vernon, Va., N. B. C. announcers will describe the pilgrimage to Mount Vernon of 25,000 or more Americans. The broadcasting has been arranged for the same time during which President Hoover will make a pilgrimage to the tomb of Washington. This program, arranged by the Virginia Bicentennial Commission, is dedicated to the children of America.

Czechoslovakia to Broadcast.

A rebroadcast from Czechoslovakia, featuring an address by President Thomas G. Masaryk, will be heard over WMAL at 4 o'clock. President Masaryk is the first chief executive of the Republic of Czechoslovakia and in some respects his history parallels that of George Washington.

WRC will be occupied with transmission of a musical program to Germany and the rebroadcasting of a German program from 3:30 to 4:30 p. m. Ambassador Frederick M. Sackett will be one of the speakers from a Washington meeting, attended by Chancellor Breuning and other members of the Reich cabinet in Berlin.

President Doumer, of France, will address Americans in a special program between 5 and 6 o'clock, heard here via WRC. The Garde Republicaine Band will be featured.

Probably for the first time in the history of NBC, the two networks will be occupied with foreign broadcasts or pick-ups at the same hour. Because of lack of a local outlet, there are several of these programs which may not be heard locally.

Ottorino Respighi, famous Italian composer, will personally conduct a concert tribute to George Washington, in a broadcast from Rome over the WJZ network at 2:15 p. m.

The Republic of Venezuela's tribute to George Washington will reach listeners in the United States by short wave facilities from Caracas, Venezuela, over the WEAF network, but not WRC, at 4:15 p. m.

Music tributes will also be paid Italy—WJZ network, 2 p. m.; and Great Britain—WJZ network, 2:30 p. m.

Lafayette Service on Air.

The dedication of the bust of Lafayette at the Hall of Fame of New York University will be broadcast by the WEAF network, but not WRC, at 3 p. m. A delegation of French citizens, headed by Count Rene de Chambrun, a direct descendant of Lafayette, will take part in the dedication.

The address of Dr. Cloyd Heck Marvin, president of George Washington University, before 4,000 delegates of the National Education Association, will be broadcast by WJSV at 8:30 p. m.

The banquet of the George Washington Masonic Lodge—Alexandria Lodge 22—will be broadcast by WJSV between 9 and 10 p. m. The Right Rev. James E. Freeman, Bishop of Washington, and Representative Allen Treadway, of Massachusetts, will be the speakers during this portion of the banquet speeches.

Under auspices of the Minnesota State Bar Association, Attorney General W. D. Mitchell will deliver a fifteen-minute address on "The Supreme Court of George Washington's Time" over WRC at 10:45 p. m.

The Colonial Ball, the first official social function of the 200th anniversary celebration, to be held in the Mayflower Hotel here, will be sent to the NBC, through facilities of WRC, at 11 p. m. The grand procession, in which descendants of Washington and other notables of the revolutionary days participate, will be described by announcers. Those in the procession will be in Colonial costume, some of them wearing actual clothing worn by their ancestors.

The concluding broadcast feature of a full day will be a description of the last "birthnight" ball which George Washington attended on February 22, 1799, the year he died, re-enacted in historic Gadsby's Tavern, in Alexandria, Va. Herluf Provensen will describe this scene for fifteen minute, beginning at 11:15 o'clock, for a national network, including WRC.

Parent-Teacher Meeting Set.

The Parent-Teacher Association of the Washington-Lee High School will hold its monthly meeting Thursday evening in the school auditorium at 8 o'clock. Mrs. Giles Scott Rafter, past president of the District of Columbia Parent-Teacher Association Congress, will speak.

WRC RADIO STATION ASKS FOR ADDITION

Request for Better Transmitter Filed; Change Planned Within 3 Months.

The National Broadcasting Co. has asked the Federal Radio Commission for permission to erect a new transmitter for Station WRC in Washington. The application has been filed with the radio supervisor of the Third District, in Baltimore, and probably will be forwarded to the commission early this week.

The new transmitter will be of 1,000 watts power, but will be operated with 500 watts power, the same power now being used by the station. The new equipment will be installed in the Riggs Bank Building, Fourteenth and Park road northwest, in the same quarters as the present transmitter. It is planned to use the same antenna.

Improved quality of reception is expected as a result of the erection of the new transmitter, according to officials of the National Broadcasting Co. The transmitter, to be made by the Radio Corporation of America, will be of the latest design, incorporating the most modern improvements in broadcasting stations.

Construction work on the new transmitter will begin within three months. The transmitter is expected to be in operation in the late spring.

Although the new equipment will replace the present transmitter, there will be no interruption to WRC's radio service while the change is being made. Construction work probably will take place in the early morning hours, during the time Station WRC is off the air.

Charles County Church Marks Own Bicentennial

The second oldest church in the Washington Episcopal Diocese, the Old Durham Church, located at Ironsides, Charles County, Md., will in its celebration of the Washington Bicentennial also celebrate its own 200th anniversary. Representative Malcolm Baldrige, of Nebraska, will speak at the services tonight, the Rev. Reginald B. Stevenson, rector, announced.

A bronze tablet, commemorating the anniversary date, which includes the birth of Gen. William Smallwood, will be unveiled at the ceremony. The tablet was given to the church by the Gen. Smallwood Chapter of the Daughters of the American Revolution to celebrate the Old Durham's threefold bicentennial.

House Body to Take Up Road Link Bill March 1

Representative Howard W. Smith's bill to survey a route through the Fort Myer Military Reservation to be used as a link between Lee highway and the new Arlington Memorial Bridge will be passed on by the House rules committee at a meeting March 1.

The hearing, originally scheduled for Tuesday, was postponed yesterday.

Arlington Women Pledge Aid to Idle

Business and Professional Club Also Addressed on Disarming.

The Arlington County Business and Professional Woman's Club held its monthly meeting Thursday evening at Windsor Arms, Mrs. Millicent Willis, presiding.

Miss Emma Chiere, secretary at the Italian Embassy, discussed "What Can be Hoped for at This Time and What Has Been Done Toward Disarmament."

Each member of the club pledged herself to give one-half day's work a week to an unemployed woman in the county.

Mrs. Katherine Cohen, chairman of the public relations committee, announced that the public relations dinner will be given the evening of March 15. Mrs. Lenna Orr sang a number of solo's accompanied by Mrs. Lorena Ellis.

Among the new members elected were Mrs. Louise H. Kemp, Mrs. Linda B. Cost and Mrs. Ethel Gregory.

Washington's Birthday Sale

8 A. M. TO 12:30 NOON MONDAY

At Washington's Finest Men's Wear Store

Men's Suits as Low as $12.85
Men's Overcoats as Low as $12.85
Men's Hats as Low as $1.55
Men's Shoes as Low as $1.95
Men's Shirts as Low as 95c
Men's Pajamas as Low as . . 95c

Everybody loves a bargain . . . so be sure and get here early for best selection. Hundreds of other great values for Men, Women and Misses.

See our Ad in Today's Star for full particulars.

RALEIGH HABERDASHER
1310 F Street

The "Worry Along" Habit

Every other day or so we make loans to people who should have (and certainly might have) borrowed a year ago.

But they just "put it off" and "worried along." If they had some fancied notion that the Morris Plan was not for them, they did not know where else to go.

When you consider that The Morris Plan Bank is an "every day" bank for the handling of "every day" problems for "every day" people, the upright Washingtonian has a place to come when he is "first" confronted with situations which borrowed money will settle.

Morris Plan Bank
UNDER SUPERVISION U. S. TREASURY.
1408 H ST., N.W. WASHINGTON

PRESIDENT'S NAME TO BE FILED IN OHIO

Brown Announces Decision After Conference at White House.

(Associated Press.)

An assurance that President Hoover's name will be entered in the Ohio primaries yesterday came from the White House as the first open battle move of the Chief Executive's renomination campaign.

Postmaster General Brown, groomed as the campaign chairman of the Republican National Committee, made known the President's decision. Just returned from a reconnaissance of conditions in Ohio—his home State—Mr. Brown reported political pointers favorable for his filing.

Mr. Brown's statement, delivered at a protracted luncheon conference and coupled with another by R. B. Creager, Republican national committeeman from Texas, broke the air of at least outward political quiet that has prevailed at the White House recently. A statement was issued some time ago that the President was not concerning himself with "personal politics," but was concentrating on his economic program.

The Texas committeeman was less optimistic than the Postmaster General. He said he informed the President that unless the Democrats do "certain things" the Republicans can not rightly expect to claim the Lone Star State. It was learned authoritatively that Mr. Creager referred to the possible candidacy of Alfred E. Smith.

Although the President's decision to allow his name to be used in Ohio was not a surprise, it was the first definite word of the move. The step will place him squarely in the race, since Ohio laws require that a candidate signify in writing that his hat is in the ring.

Mr. Hoover was heartened several weeks ago by the action of the Ohio Republican State central committee in indorsing him for renomination. The committee's action was understood to have been taken with but 2 dissenting votes.

Fred Warner, of Marion, Ohio, former State Republican chairman, recently visited Washington seeking to have Senator Hiram Johnson, of California, enter the State primary. Mr. Johnson has given him no answer. Mr. Warner asserted the Californian could carry the State.

Mr. Brown's report was optimistic of the Hoover outlook. Asked how he had found political affairs in his home State, he replied:

"Conditions are favorable. Everything is harmonious, and the Republican organization is full of fight."

The Postmaster General said, however, that no decision had been reached as to when the President will write to the Ohio secretary of state, signifying that he approves his friends entering his name.

"After all," Mr. Brown said, "the dead line for filing is not until March 11. We have 21 days in which to get a letter out there. Ask me later when it will be sent."

Mr. Brown spent nearly three hours at the White House during the early afternoon. When he arrived the President was engaged, but they talked at length at luncheon and later returned together to the executive offices.

Although Mr. Creager was not hopeful over listing Texas in the Republican column, he did see the possibility of electing a Republican governor there. He referred to the announcement of Mrs. "Ma" Ferguson that she would enter the Democratic race.

"It is entirely possible that 'Ma' Ferguson can win in the Democratic primary," Mr. Creager said. "And if she does, it is in the cards that a Republican governor will be elected."

Columbus Club Body Gets Charter.

A charter has been granted by the State Corporation Commission to the Columbus Club Association, Inc., offices to be in Clarendon. The officers are Louis W. Metzger, president; Hugh J. McGrath, vice president; Arthur A. Rowe, secretary, and James R. Raeburn.

Vital Statistics

DEATHS REPORTED.

Charles H. Burke, 78 yrs., Gallinger Hosp.
Alpheus H. Riddle, 72 yrs., 1457 Fairmont st. nw.
Thomas O'Connor, 67 yrs., 709 3d st. ne.
Vernon Wick Van Fleet, 65 yrs., 4561 Cathedral ave.
John E. Brooks, 63 yrs., Emergency Hosp.
Benjamin D. Branson, 62 yrs., 1019 G st. se.
Harry Scott Rogers, 51 yrs., Sibley Hosp.
James Alexander Williams, 49 yrs., 1506 E st. se.
William O. Hardy, 41 yrs., Homeopathic Hosp.
William A. Ferry, 40 yrs., Tuberculosis Hosp.
Isadore Zimberg, 29 yrs., Casualty Hosp.
Catherine Cole, 18 yrs., Emergency Hosp.
Winifred Marion Allison, 13 yrs., 3 Kendall Green ne.
George V. Davis, 71 yrs., Freedmen's Hosp.
Michel O. Dumas, 64 yrs., 1804 N. H. ave.
John Charles Cook, 62 yrs., Home for Aged and Infirm.
Frank Higgins, 40 yrs., 1745 11th st. nw.
Infant of Earl and Lucille Lewis, 18 days, Gallinger Hosp.
Samuel Lee Love, 18 days, Gallinger Hosp.
Infant of John and Bessie Ealey, 8 days, Gallinger Hosp.
Infant of El and Sol Johnson, 45 minutes, Gallinger Hosp.

BIRTHS REPORTED.

James and Olive Hunter, boy.
Robert H. and Alma Dobson, boy.
Arnie G. and Margaret Shifflett, boy.
Haig and Arshalous Panossian, girl.
Bell and Jennie Berl, girl.
James O. and Mary Deto, girl.
Emile W. and Helen M. Herbert, girl.
James A. and Josephine McDonnell, girl.
William L. and Evelyn Murray, girl.
Edward P. and Edith Jones, girl.
Earl M. and Dorothy Nalls, boy.
William E. and Erma Jackson, girl.

LICENSED TO MARRY.

Alexander B. Eisenberg, 30, and Anna R. Sherman, 23. The Rev. A. Volkman.
Samuel E. Harris, 20, and Kathryn Hudson, 19. The Rev. W. A. English.
Hubert Talburt, 26, and Helen Esloff, 26. The Rev. J. E. Briggs.
Peter P. Mouse, 31, and Ruby K. Baker, 19. The Rev. J. E. Briggs.
Emett L. Stanley, 40, and Margaret G. Morris, 27. The Rev. T. M. Reamey.
Samuel A. Stein, 30, and Deane D. Harris, 25. The Rev. J. T. Loeb.
Byrtie J. Seay, 30, and Virginia M. Day, 20. The Rev. T. E. Boorde.
Moses F. Long, 22, and Naomi K. Gooden, 20. The Rev. William Pierpont.
Charles L. Oswald, 33, and Jimmie L. Wilson, 25. The Rev. J. H. Dunham.
Charles J. Whitmer, 21, and Elsie Colquitt, 18, of Dallas, Tex. The Rev. H. V. Wheeler.
Theodore R. Glascoe, 20, and Dail Hunter, 21. The Rev. John Richardson.
Wesley Kelley, 27, and Fannie Jones, 30. The Rev. C. L. Smallwood.
Ulysses Nash, 35, and Ruth Holmes, 30. The Rev. S. B. Davis.
Maurice Smith, 27, and Bertha Gross, 35. The Rev. William L. Washington.
Ernest F. Dean, 35, and Hattie I. Hackett, 27. The Rev. H. D. Tillman.

Licenses issued at Rockville, Md.:
George H. Weiter, 27, and Margaret A. Bridge, 24, both of Carlisle, Pa.
Clinton H. Wachter, 25, and Nora Beatrice Duvall, 32, both of Laytonsville, Md.
Albert E. Johnson, 35, Elnor, Md., and Maria Dietteron, 29, Ephrata, Pa.

George Washington

By BENITO MUSSOLINI, Premier of Italy

I ADMIRE in George Washington the personification of those manly virtues and mental faculties which are so eminently the characteristic of the great American people of whom he is called "Father."

His integrity, his generosity, his endurance under adverse circumstances, his huge energy, his sagacity combined with his cool common sense formed the moral power of this great patriot; while his mental gifts—his stupendous memory, that minute attention of his to both great and little things, which constituted his genius for system, his infinite capacity for work, his realistic lucidity in the penetration of difficult problems, his patient methods of thought—made him an executive genius worthy of the admiration of all times and all countries. They made him, as well, a prototype of the sane and sensible captains of industry of modern America.

His life, like the lives of all those who do not live just to themselves alone, is full of interesting lessons to posterity.

His unremitting efforts to make the American people into a real Nation and, despite carping criticism, to safeguard what he considered to be the true interests of his country regardless of his own popularity must surely awaken the interest of the Italy of today whose own outstanding task is to consolidate in the consciousness of her people and maintain before the world her own national unity, which has but recently been perfected.

But in addition to my admiration for George Washington I am moved by the breath of fellow feeling when in the writings of your great countryman I strike such passages as the following:

"The men who oppose a strong, energetic government are, in my opinion, narrow-minded politicians or are under the influence of local views. The apprehension expressed by them that the people will not accede to the form proposed is the ostensible, not the real cause of opposition.

"The difference in conduct between the friends and foes of good government is that the latter are always working and distilling their poison, while the former are depending, oftentimes too much and too long, upon the sense and good disposition of the people to work out their conviction and neglect the means of effecting it."

George Washington hereby expressed his realization that procrastination in difficult political situations can be the thief not only of time but of efficacious reform as well.

No student of George Washington's life can fail to be impressed by the fact that this sensitive, high-minded man realized the danger to constructive government from attacks by the press.

"If the Government and the officers of it are to be the constant theme for newspaper abuse, and this too without condescending to investigate the motives or the facts, it will be impossible, I conceive, for any man living to manage the helm or to keep the machine together," he wrote.

In President Washington's first Cabinet, with Thomas Jefferson and Alexander Hamilton as members, the Cabinet meetings, Washington's biographers relate, became mere debating societies. So that Washington himself wrote Pickering: "I shall not * * * bring a man into any office of consequence knowingly, whose political tenets are adverse to the measures which the general Government is pursuing."

This was afterward adopted as the principle of the Government of the United States. And it has also been adopted by the national government of Fascist Italy.

What living American would indorse today the opinion of one of Washington's most bitter adversaries who had the audacity to declare: "If ever a nation was debauched by one man, the American Nation was debauched by Washington; if ever a nation was deceived by one man, the American Nation was deceived by Washington. Let his conduct be a warning to the future ages."

Yet the "future ages," like the great majority of his sensible and affectionate contemporaries, failed to heed the warning of this "politician." With imperturbable attachment, with profound veneration and with that decorum of spirit which characterized Washington himself and was the natural outcome of his deep-rooted, passionate regard for law and order, those "future ages" united each year in the celebration of the birthday of this magnanimous, cool-minded, unassuming man, who throughout all the storms and crises strove to represent his Nation as an indivisible whole, never failing in his vision of the Government he was building up for the generations to come after him nor in his faith in the people who had the common sense and intelligence to appreciate his aims.

A much maligned philosopher, Fredrich Wilhelm Nietzsche, whom George Bernard Shaw has called "a saint," once said: "What life has promised us we will fulfill to life."

This remarkable nineteenth century definition of the sense of duty and the sense of historical destiny without which no statesman can be great and without which no people can be self-respecting was and is realized and fulfilled by President George Washington as well as by the great people of whom he was the "Father."

(Copyright, 1932, by The Washington Post.)

Bicentennial Ball Lists New March

Sidney Seidenman's Special Composition to Be Played Tomorrow.

"The Bicentennial Ball March," a special composition for the occasion by Sidney Seidenman, will be played at the costume ball in the Hotel Mayflower tomorrow evening for the first time.

This composition has been in the process of writing for the past several months. Sidney's augmented orchestra of 21 pieces will provide the music for the pageant that will be broadcast over a NBC coast-to-coast hook-up of 54 stations.

The Bicentennial Ball is being staged under auspices of the U. S. Bicentennial Commission. Participants in the pageant are largely direct descendants of famous Revolutionary War figures.

Prague to Honor Founder of U. S.

Czechoslovakian Program to Be Broadcast Across Sea to America.

The American Institute in Prague, an association for the furtherance of cultural relations between the United States and Czechoslovakia, is organizing for tomorrow a celebration, under the patronage of the president of the Ccechoslovak Republic, Thomas G. Masaryk, at which the American Charge d' Affaires, F. P. Hibbard, and Dr. K. Stoukel, professor at Charles University, in Prague, will speak. The Prague Teachers' Chorus will sing national anthems of the two countries. The entire program will be broadcast.

President T. G. Masaryk will deliver an address at 10 p. m., Prague time (approximately 4 p. m. in Washington), which is to be broadcast in America over the Columbia Broadcasting System.

40,000 Arrive as Vanguard Of Crowds for Bicentennial

Approximately 40,000 strong the advance guard of the throngs expected here for the Bicentennial celebration, arrived here yesterday, on trains, by bus, various airlines and automobiles.

Housing facilities are becoming scarce, as the thousands who are coming to honor the memory of the First President arrive. Washington hotels are showing a noticeable increase in registration, and for the next week all of the larger hotels are booked to capacity, and are daily refusing to make further reservation.

Extra equipment has been added to every train running on regular schedule from points east of Chicago, and most of these trains are running in two sections. Special rates and excursions are attracting heavy patronage. The volume of travel is estimated to be 200 per cent above the normal by Union Station officials.

A large number of the visitors during the first week of the Bicentennial will be the delegates to the National Education Association which is bringing about 15,000 more persons here. The association made reservations for its delegates last March in anticipation of the Bicentennial rush.

Anticipating the scarcity of housing facilities in the hotels, the District Bicentennial Commission has registered accommodations for 3,500 persons in small family hotels, private homes and rooming houses, and the commission claims that this accommodation can be increased by one-fourth if this is found necessary.

Many of the visitors, it was stated, will not remain here over night, but will arrive in the morning and will leave at the close of day.

Capacity booking of all the airlines was announced by transport companies, and many of the planes are booked three days in advance. A number of extra sections will probably be flown to take care of the traffic. The Ludington Line was required to operate an extra section yesterday on the New York route, and the Eastern Air Transport and the Pennsylvania Airlines report capacity bookings.

Downtown Stores Close At 12:30 P.M. Monday

In order to accommodate the public, the downtown stores will be open a half-day tomorrow, opening at the usual hour of 9:15 a. m., but closing at 12:30 p. m., Edward D. Shaw, secretary of the Merchants and Manufacturers Association, announced yesterday.

The stores will close a half-hour earlier than is customary on Washington's Birthday, in order to enable their employes to attend the exercises at the Capitol, Mr. Shaw stated.

BUYING MT. VERNON BY U. S. ADVOCATED

Treadway Sponsors Bill to Start Negotiations for Federal Purchase.

Purchase of Mount Vernon by the United States Government as "a perpetual shrine to the American people," was proposed yesterday by Representative Treadway, (Republican), Massachusetts, in a bill introduced on the eve of the George Washington Bicentennial Celebration.

The bill would authorize the Secretary of Interior to confer with the Mount Vernon Ladies Memorial Association, present owners of the shrine, to ascertain under what terms the estate could be acquired.

The Interior Secretary would be instructed to determine whether the association would be willing to take some part in operating Mount Vernon under Federal supervision. The group was commended in the bill for its "patriotic" service in maintaining the shrine.

An additional provision authorized the official to negotiate also with the owner of the Washington tomb, and submit to the House terms under which the entire estate might be acquired.

A second George Washington anniversary measure was introduced in the House yesterday by Representative William R. Eaton (Republican), Iowa. He asked that a route over existing highways from Boston, south to Washington, and west to San Francisco, be designated "The George Washington Memorial Boulevard." The highway would pass through Providence, Hartford, New Haven, New York, Trenton, Philadelphia, Wilmington, Baltimore, Washington, Cincinnati, St. Louis, Denver, Pueblo, Salt Lake City and San Francisco.

Celebration Is Set By Iowa U. Alumni

Distinguished Guests to Attend Banquet on Wednesday.

The alumni of the State University of Iowa located in and near Washington will celebrate national Iowa night on Wednesday from 6 to 8 p. m. at Hotel Hamilton. Since the date coincides with a meeting of a department of the National Educational Association a large number of staff members from the University of Iowa, including Dean Paul C. Packer, Director Bruce E. Mahan, and President Walter A. Jessup, together with some 100 alumni engaged in public school work will be present. The dinner will be informal.

Among the prominent Iowans who have already signified their intention of attending are Secretary and Mrs. Ray Lyman Wilbur, Secretary and Mrs. Arthur C. Hyde, both Iowa senators and their wives, a number of the Iowa congressional delegation, Commissioner and Mrs. John Cooper, and a number of other prominent Iowans who are in Washington.

The program following the dinner will be limited to musical numbers and the introduction of distinguished guests. Former President George Edwin MacLean will preside. Reservations for this dinner may be made through Karl S. Hoffman, suite 502, Wilkins Building, 1512 H street northwest, president of the Washington alumni group. They should be made by Tuesday. The dinner and meeting are in commemoration of the eighty-fifth anniversary of the founding of the State university on February 25, 1847.

P.-T. A. Mass Meeting Plans Are Announced

Plans for the mass meeting which is to be held April 4 at 8 p. m., in the Silver Spring National Guard Armory, under the auspices of the Eastern Suburban Area Parent-Teacher Associations, were discussed at a meeting of the committee at the home of Mrs. Ronald McDonald, of the Woodside Parent-Teacher Association.

Mrs. Katherine Lenroot, acting chief of the Children's Bureau of the Department of Labor, will address the meeting, it was announced. Lacy Shaw, president of the Montgomery County Board of Commissioners, and Dr. Edwin W. Broome, county superintendent of schools, also will talk. George W. Davis, president of the Woodside Parent-Teacher Association, will preside.

Alexandria Elks Initiation Is Set

62 Are to Be Inducted Into Order at Exercises Tomorrow.

Alexandria Lodge No. 758, Benovolent and Protective Order of Elks, will initiate a class of 62 tomorrow night at 8 o'clock. This class is known as the George Washington Prosperity Class. The ceremonies will be conducted by Park A. Kersey, exalted ruler, and officers of the lodge.

District Deputy Grand Exalted Ruler Perkinson, of Danville, Va., and Rush Holland, of Washington, former grand exalted ruler, will be present. The initiation will be followed by an entertainment.

The Elks will participate in the parade tomorrow, with H. D. Carter marshal of that division. This unit is expected to be 300 strong, with Elks from Fredericksburg, Richmond, Petersburg, Annapolis, Washington and Baltimore. They will assemble at Elks Home at 1 o'clock and a buffet luncheon will be served to members of the order and their families.

Smoker Is Planned By Master Plumbers

The Master Plumbers Association of Arlington County will hold its annual smoker Wednesday evening in the Odd Fellows Hall at Clarendon. Among the speakers will be Charles J. Columbus, executive secretary, Building Trades Employers Association of Washington, and Roy S. Braden, county manager for Arlington County.

A feature of the entertainment program will be dancing by Doris Rosedale and Billie Severance, of Clarendon.

Benefit Cherry Sale Planned.

Mrs. T. Clifton Howard, president of the Children's Home and Day Nursery, announced yesterday that cherries will be sold on the streets tomorrow, for the benefit of that institution. Mrs. William L. Leitch and Mrs. Jack Howard will be in charge.

NEGROES TO SING IN BICENTENNIAL

Committee to Study Talent; 3,500 Colored Children to Be in Chorus.

Garnet C. Wilkinson, chairman of the committee on coordination of colored activities with the Bicentennial Commission, announced last night the organization of a music committee to make a study of all local talent, individuals and organizations, here and in other cities, to provide for the finest possible music participation on part of colored citizens here in the various events planned by the Bicentennial Commission.

First participation of this music group will be in the opening exercises, when a chorus of 3,500 colored children will be a part of the 10,000 voices recruited for the ceremony inaugurating the Nation-wide tribute to George Washington. Other events during the celebration will engage the attention of the committee, with special emphasis on music week, beginning May 9.

A. H. Johnson, director of music in colored schools, is chairman of this committee, other members including E. R. Amos, M. L. Europe, L. D. Hopkins, Roy W. Tibbs, L. E. Smith, Sylvia W. Olden, D. A. Wilson, Clyde L. Glass, Marie C. James, Estelle E. Pinckney, Lulu V. Childers, P. T. Goins, Harriet Gibbs Marshall, J. E. Miller, Maude B. Smothers, Henry L. Grant, Mrs. Milton Francis, Benjamin Washington and J. T. Beason.

Lincoln Signed Pledge, Temperance Body Told

Children working for 15 cents a day, and having no chance to gain an education, were described to the Capitol Hill Loyal Temperance Legion, a children's branch of the W. C. T. U., by Mrs. Jennie E. Wright, who has been studying conditions of labor in other countries, at a meeting at the Waugh Church, Third and A streets northeast.

In telling the children of the temperance pledge, Mrs. Wright told of the occasion when Abraham Lincoln signed the abstinence pledge when a boy, and concluded with a story citing other examples of abstinence.

Woman, 70, Killed When Hit by Truck

Northwest Resident Is Hurt Fatally Trying to Board Street Car.

A 70-year old woman was fatally injured late yesterday afternoon when struck by a heavy truck as she attempted to board a street car at Fourteenth and Euclid streets northwest. She was pronounced dead at Emergency Hospital where she was rushed in a passing taxicab.

The dead woman was Miss Mary Fisher, of 1412 Euclid street northwest. The driver of the truck, William A. Allen, colored, 615 Q street northwest, was arrested and held by Tenth Precinct police for the action of the coroner.

Guy E. Compton, a newspaper route agent, witnessed the accident from the front platform of the street car Miss Fisher was about to board. He said the aged woman stepped directly in the path of the oncoming truck which was proceeding south as was the street car. Deputy Coroner A. Magruder, notified by police, ordered an inquest to be held Tuesday at 11:30 a. m. at the District Morgue.

AntonHorak Heads Red Cross Chapter

Montgmoery County Unit Chooses Officers at Silver Spring.

Anton Horak, of White Oak, Md., has been elected chairman of the Silver Spring branch of the Montgomery County Chapter, American Red Cross. Other officers elected at the annual meeting held Friday night in the Silver Spring County Building ere Mrs. E. C. Birney, Aspen Hill, vice chairman; Mrs. Ralph Wells, Seven Oaks, secretary, and Mrs. Joseph C. Cissel, of Silver Spring, treasurer.

Directors were elected as follows: Mrs. Howell Forsyth, Mrs. F. W. Loeffler, Mrs. Paul Cook, Mrs. C. V. Fleishell, Mrs. Kelly Magee, Mrs. John B. Murtie, Mrs. H. H. Howlett, Mrs. George Good, Mrs. Frank L. Hewitt, Mrs. L. T. Faulconer, Mrs. T. C. Taylor, Mrs. L. M. Christie, Mrs. F. Paul Clark, Mrs. Robert Watson, Mrs. Joseph Griffith, Mrs. T. R. Cissel, Mrs. E. M. Whitcomb, Mrs. George Davis, Mrs. Frank Meyer and Mrs. J. C. Hanan.

The executive committee will include the following: Mrs. Howlett, Mrs. Forsyth, Mrs. Christie, Mrs. Robert Watson, Mrs. Frank Meyer and the four officers.

OTTO HIPPELHUSER DIES.

Funeral Services for Illinois Man Slated Today in Fairfax.

Funeral services for Otto Hippelhuser, 62 years old, who died Friday at his home near Belmont Bay, in Mount Vernon district of Fairfax County, will be held this afternoon in the Old Pohick Church, and will be conducted by the Rev. C. A. Langston, rector of the church. The interment will be in the Pohick Cemetery.

Mr. Hippelhuser was a former resident of Hume, Ill., moving to Fairfax County last year. He was the former owner of the Hume Record, a newspaper there. He is survived by his widow, Mrs. Daisy Hippelhuser, of Belmont Bay, and a son in Chicago.

T. W. MATTINGLY RITES.

To Be Held at Daughter's Home Tomorrow Morning.

Thomas Webster Mattingly, 76 years old, a farmer of Charles County, Md., and a life-long resident of that section, died Friday at the home of his daughter, Mrs. George W. Chappelear, 2409 Naylor road southeast, it was learned yesterday.

Mr. Mattingly was visiting his daughter when stricken. He leaves two other daughters in Washington, Mrs. H. S. Chick, and Mrs. J. Poore; also two sons, E. C. and Austin Mattingly. Two other sons survive, Howard, of Baltimore and Dennis, of Newport, Md.

Funeral services will be held from the residence of Mrs. Chappelear at 8 o'clock tomorrow morning. Requiem mass will be said at 10 o'clock at St. Mary's Church, ewport, Md. Burial will be at Newport.

Fleet Joins Washington Celebration in Hawaii

Aboard U. S. S. California, off Lahaina, Maui Island, T. H., Feb. 20 (A.P.).—Seventeen vessels of the United States Fleet steamed today toward Hilo, Hawaii's second city, to aid in a celebration of Washington's Birthday and to give personnel a chance to inspect the largest of the Hawaiian Islands.

The battleships West Virginia, Colorado, Maryland, Tennessee, the aircraft carrier Lexington, and twelve destroyers made the trip, with orders to remain in Hilo Harbor until February 23.

3 Killed and 16 Hurt As Bus and Truck Crash

Mohawk, Ariz., Feb. 20 (A.P.).—Two men and a woman were killed and sixteen persons were injured today when a Los Angeles-Dallas motor stage, running through heavy fog, crashed into a tank-line truck on the highway 5 miles west of here.

The bus, operated by the Independent stage company, telescoped itself as it struck the rear end of the truck. The three passengers killed were crushed in their seats. They were Turney T. Bowen and Alvin Alexander, en route from Los Angeles to Phoenix, Ariz., and Joyce McLasty, en route from Los Angeles to Dallas, Tex.

OURISMAN DAY & NIGHT CHEVROLET SERVICE
610 M STREET, N.E.
LINCOLN 10200
ALWAYS OPEN

"The Young Men's Shop"
1319-1321 F Street
February 21 Bostonian Shoes Stetson Hats

Surplus Stocks Are Vanishing

Don't get the idea that present murderous prices can last forever.

Business conditions are improving and new goods will command advanced prices.

Don't miss the last of these wonderful bargains.

$50 St. Albans
Overcoats
$17.50

Llamas, Camel Hairs and Boucles in both Winter and Spring Weights.
None Altered or Sold C. O. D.

$75 St. Albans
Germania Montagnacs
$35

$45 St. Albans
2-Pants Suits
$25

St. Albans
New Spring Hats
$2.95

Our Annual Rummage Sale
Monday, February 22, From 8 to 12:30

The Washington Post.

THE WASHINGTON POST CO.
Washington, D. C.
EDWARD B. McLEAN,
President and Publisher.

MEMBER OF THE ASSOCIATED PRESS.
The Washington Post is a member of the Associated Press, receiving the complete service of the world's greatest news-gathering organization.
The Associated Press is exclusively entitled to the use for republication of all news dispatches credited to it or not otherwise credited in this paper, and also the local news published herein.

TERMS OF SUBSCRIPTION.
Delivered by Carrier in Washington.

Daily, Sunday included, one year	$8.40
Daily, Sunday excepted, one year	6.00
Sunday only, one year	2.60
Daily, Sunday included, one month	.70
Daily, Sunday excepted, one month	.50
Sunday only, one month (with four Sundays)	.20
Sunday only, one month (with five Sundays)	.25

BY MAIL, PAYABLE IN ADVANCE.
Maryland and Virginia.

Daily and Sunday.	Sunday Only.	Daily Only.
One year...$10.00	One year.. $4.00	One year.. $7.00
Six months 5.00	Six months 2.00	Six months 3.50
One month .85	One month .40	One month .60

ALL OTHER STATES.
(Mexico and Canada, Incl.)

Daily and Sunday.	Sunday Only.	Daily Only.
One year..$12.00	One year.. $5.00	One year.. $8.00
Six months 6.00	Six months 2.50	Six months 4.00
One month 1.00	One month .50	One month .75

All Subscriptions by Mail Payable in Advance.

New subscriptions for The Post or renewals will not be accepted unless payment accompanies the order. Remittance should be made by drafts, checks, postoffice orders, registered letters or express orders, payable to The Washington Post Co.

Entered at the Postoffice, Washington, D. C., as second-class mail matter.

National Advertising Representative—PAUL BLOCK and Associates, Park-Lexington Building, New York; Palmolive Building, Chicago; Little Building, Boston; General Motors Building, Detroit; Guarantee Trust Building, Philadelphia; Russ Building, San Francisco; 236 South Hill St., Los Angeles.

Sunday, February 21, 1932.

THE MANCHURIAN FARCE.

The struggle at Shanghai has obscured, to some extent, the launching of an "independent" state carved out of the northeastern Chinese provinces of Manchuria. A group of Chinese renegade generals at the instigation of Japan have set up the Republic of Ankuo, meaning "Land of Peace." In a proclamation, which reads as if it had been inscribed with the point of a Japanese bayonet, they denounce the maladministration of the Chinese war lords and rejoice in their newly found freedom.

Henry Pu-Yi, deposed Emperor of China, becomes "genshu" of the new republic. Apparently a new term was coined to designate the sovereignty of a puppet. No one worries about the inconsistency of setting up a "monarch" to rule over a "republic," because the new state has a coterie of Japanese "advisers" who will settle all perplexing questions. In grateful commemoration of the part which Japan has played in bringing freedom and independence to Ankuo, and in recognition of her kind services in tutoring the new officials, the founders of this "Land of Peace" have woven the rising sun of the Japanese Empire into their flag.

Ankuo held a magnificent banquet to signalize its founding. Twenty-five Chinese and 83 Japanese attended. It appears that Japan is delighted to have Manchuria become an independent nation. In fact, the Japanese are so enthusiastic about the new state that they will maintain Gen. Honjo's army there to assist in carrying out the details of administration. But the government at Tokyo is not in a hurry to recognize the Mukden regime. Japan wants the world to understand that she is punctilious in such international decorum. Recognition can not be expected until it is proved that Gen. Honjo has enough men and ammunition to keep the puppets in their places.

This Oriental farce betrays Japan's insincerity even more than did the invasion of Manchuria. The pretense of establishing a Manchurian state on the initiative of the Chinese people is too far-fetched to be clever politics. Having torn up the nine-power treaty, Japan forces defenseless Chinese and corrupts others to stand up before the public and scatter the shreds to the winds. If they waver, the bayonet's point is close to their backs. Presumably, Japan will now have the impudence to ask the world to believe that the people of Manchuria have deliberately and willingly placed upon themselves the odious yoke of Japan.

FRANCE'S GOLD POLICIES.

Competent observers in Paris are able to shed light upon the frequently confusing actions of the Bank of France with regard to its gold holdings abroad, particularly the large balance in New York. Since the United States and France remain the two most important gold standard nations of the world it is of the most vital significance to France that the American dollar suffer no impairment in its exchange value. But in contravention of this plain interest we have seen Paris withdrawing gold again from New York at a time when unfounded rumors of possible inflation here started fresh European attacks upon the dollar similar to those following the abandonment of the gold standard in England.

If the United States were really in a shaky position as to gold the action of the Bank of France would cause apprehension. But since it is well understood by French financiers that the measures for credit relief in this country do not affect the gold standard, another explanation of French gold withdrawals must be found.

The answer is that France is on the eve of an election. While French financial authorities realize that their action is prejudicial to them, the demand among conservative French voters to have foreign balances brought home in the form of gold has been too strong for the politicians to ignore. The mounting adverse trade balance in France has also necessitated covering a portion of the deficit by drawing on the New York gold balance.

Next to the demand that adequate measures be maintained to protect the country from another military invasion is the insistence on the part of the French people that they be safeguarded against another era of inflated money. They suffered the loss of four-fifths of their savings and security holdings when the franc was stabilized at about 4 cents. The Bank of France lost nearly $100,000,000 in its pound sterling balances last year, a sum which the French government was obliged to restore to the bank.

There is little danger that the French gold holdings in America will be entirely withdrawn. Fortunately, the entire amount could be shipped to Paris without the least impairment of American gold stability. Under the new law relating to the Federal Reserve the supply of free gold will be ample to permit the withdrawal of French and all other foreign gold balances twice over if they should be demanded. This is a fact which leaders of finance throughout the world will soon learn, if they do not already know it. As for the efforts of European money brokers to reduce the dollar value with false rumors of inflation and abandonment of the gold standard, it has now twice been demonstrated that these gamblers work in vain. The American dollar, American credit and American gold reserves are the solid rock of world finance and can not be shaken.

IS GARNER WET OR DRY?

The Speaker of the House, Mr. John N. Garner, is winning national approval by his skill in marshaling the Democratic majority. He has induced or compelled his party associates to keep a united front. They are punctual in attendance, and have not diverted the House from its consideration of the all-important reconstruction legislation. Mr. Garner has cooperated in fine spirit with the President and the Senate, without regard to partisanship. He has contributed extremely valuable suggestions which have materialized in legislation.

In many quarters it is believed that Mr. Garner may become a strong contestant for the presidential nomination. Among other notables who have called attention to Mr. Garner's availability is William G. McAdoo.

Is Speaker Garner wet or dry?

So long as the Democratic party insists upon thrusting the liquor controversy to the front as a major issue it is evident that Speaker Garner's stand upon prohibition will have an important bearing upon his candidacy.

Mr. McAdoo is a champion of the dry cause. Doubtless he made sure of Mr. Garner's attitude on the prohibition question before suggesting him as a candidate. Naturally, therefore, it will be assumed that Mr. McAdoo's chief rival in 1924, former Gov. Alfred E. Smith, will not look favorably upon Speaker Garner as the Democratic choice if the Texan should prove to be inflexibly dry. Gov. Smith has a liberal catalogue of Northern wets from which to pick a rival to Gov. Roosevelt.

The fixed purpose of Chairman Raskob to commit the Democratic party to repeal of the eighteenth amendment would make it impossible for him to support Speaker Garner if the latter is equally determined to resist appeal.

For many reasons it would be good for the United States if a Southern Democrat should be nominated for President—and the country would not shudder at all if John N. Garner should be placed in the White House.

Nevertheless, the tendency of Democrats everwhere to magnify the prohibition question into a national and party issue seems to be a barrier against Speaker Garner's road to higher honors. The wet Democracy of the East and North will not support him unless he joins in the demand for repeal of the eighteenth amendment.

MORE FLEXIBLE CREDIT.

After a needless flow of oratory the Senate passed the credit expansion bill and sent it to conference. Almost no opposition to the bill developed. A few inveterate obstructionists tried to delay the measure by offering extraneous amendments, but these were voted down by a large majority and the bill was finally adopted without a roll call.

The Senate bill differs in two important respects from a similar measure passed by the House. It limits individual loans from Federal Reserve banks for emergency purposes to member banks having a capitalization of $2,000,000 or less. This excludes 136 banks from the benefits of this section. Originally the capital limitation had been set at $500,000, but Senator Glass was induced to compromise. Since the House bill carries no limitation, the figure may be raised still higher in conference, or eliminated. It is difficult to understand why any member bank in "exceptional and exigent circumstances" should be denied the benefits of this provision.

A second discrepancy between the two bills concerns time limits. In a moment of vision and generosity the Senate extended the time during which Government bonds may be used as partial collateral for Federal Reserve notes, and during which banks may obtain emergency loans, from one to two years. Under this bill groups of banks could obtain credit on their frozen assets at any time.

Curiously, the Senate imposed time limitations only where the House did not. Under the House measure the "group bank" section would operate for only a year. The Senate would make it perpetual. The House considers the sections dealing with credit for individual banks and the liberation of gold reserves a permanent contribution to banking law, but the Senate would render them inoperative after two years.

This discrepancy is significant because it suggests that no time limits are necessary. Experts consider every provision of the credit expansion measure fundamentally sound as a part of the national banking law. Each of the provisions will operate only at the discretion of the Federal Reserve Board. Together they provide a flexibility in the credit structure that has heretofore been lacking. Apparently the authors of these bills applied a time limit only because they wanted to give them the earmarks of emergency legislation which could slip through Congress without a protracted controversy.

No opposition worthy of the name developed, however, in either the Senate or the House. President Hoover's method of loosening credit and bringing gold out of hoarding is so fundamentally sound that it will undoubtedly become an integral part of the banking code. Why not remove all time limits in conference and let the measure stand as a permanent weapon against depression and ruinous deflation? Certainly, the conference committee would make no mistake in compromising in the direction of greater credit flexibility.

The Senate indulged in a good deal of thoughtless criticism of "cowardly" banks. With banks failing by the dozens in all parts of the country financial institutions have been forced to hold extensive reserves to meet demands. Preparation to meet such contingencies involves no element of cowardice. As soon as Congress authorizes them to make use of their sterile gold and frozen assets the banks may be expected to respond to the demands of the country for ample credit and currency.

A member of Congress contends that he has the right to think as he pleases. But the trouble comes when he makes his thoughts public at public expense.

It must be terribly disheartening at this time for Southern Democrats to learn that George Washington was once a Great Grand Sachem of Tammany.

A professor has been given $500 for doing a million-dollar job. Heretofore, we have been paying millions to politicians who did $500 jobs.

The number of American tourists to France in 1931 showed a marked decline. It was less expensive to secure it in Canada.

In foreign countries elections seem to turn out as victories for the government. We still call them victories for the people.

A baby was born on a fast train in the Southwest. Now we understand why the Pullman Company wants to raise the berth rates.

President Hindenburg is willing to run. It will be recalled that he refused to run during the World War.

It is remarkable that people pay such high prices for the radio in order to enjoy the privilege of free speech.

Salaries on the Mexican stage are to drop. In this country those on the stage have already dropped everything else.

Too Good to Endure. Copyright, 1932.

THE CODE OF WASHINGTON

By JAMES HAY, Jr.

If I lived according to the code of George Washington, I should appreciate the magic and limitless powers shadowed forth in the phrase "a self-made man,"

And I should so develop my body and discipline my mind that in any crisis, under the absolution of my will, they would serve my purpose to the utmost capacities of their resourcefulness and endurance,

I should hear, in compliment or applause, a command to excel tomorrow the performance that brought me praise,

And with a fine disdain for pretense and an unwavering devotion to duty build up impregnable defenses against the assaults of malice and slander,

And, facing fearful odds, regard the obstacles in my path as the white-hot metal of circumstance to be hammered into conquering weapons on the anvil of my resoluteness,

And exult in the knowledge that the thing men call Fate is the soul of me, swifter than the flight of wings, mightier than the blows of accident, a radiance in a heaven star-hung with promise.

If I lived according to the code of Washington, I should cherish honesty of conscience above honesty of purse,

And, helping the helpless without ostentation, track no deserving man to his hurt,

And pursue no woman to her tears,

And loving my country as my God, make of patriotism an aspiration and a prayer.

I should always remember that simplicity is the hallmark and habit of aristocracy.

I should count myself signally blessed if twice or thrice I might win and wear the knightly guerdon of a man's lasting friendship.

Measuring the graces of life at their true value, I should seek out youth, because I should know that it alone teaches a man how to carry in his heart all the flowers of springtime, and eternal summer in his soul.

And, cherishing one woman as the splendor of my life, have often in my house and at my board the ornament of women's beauty and the mental spur of women's wit.

Thus I should come fairly to the end, adorning my declining days with the pleasure of neighborliness, the wisdom of a tolerant philosophy, and a lively interest in the world and all its deeds.

And in my last evening answer the Inevitable Trumpeter without fear and without doubt.

UNIVERSITY OF THE UNITED STATES

By SAMUEL RUSSELL.

In order to realize the will of George Washington, it is proposed that Congress create the University of the United States, to be constituted of twelve American Academies in four principal groups:

I. Politics Group—
1. American Academy of Politics.
2. American Academy of Agriculture.
3. American Academy of Architecture.

II. Mathematics Group—
1. American Academy of Mathematics.
2. American Academy of Engineering.
3. American Academy of Mechanics.

III. Chemistry Group—
1. American Academy of Chemistry.
2. American Academy of Geology.
3. American Academy of Physiology.

IV. Letters Group—
1. American Academy of Letters.
2. American Academy of Crafts.
3. American Academy of Music.

It is not the intent of this plan to establish a superuniversity either to dominate or to compete with the existing universities of the country. It is not intended that the University of the United States shall have pedagogical functions. The intent is to incorporate the knowledge, skill and wisdom of the country for the service of the country and the Government.

The Academy of Agriculture comprehends all knowledge pertaining to the care and culture of the soil and its products.

The Academy of Politics comprehends jurisprudence, civil polity, morals, religion, commerce, finance, public economy and generally all knowledge pertaining to human relations.

The Academy of Architecture comprehends all knowledge pertaining to the design and erection of structures for the housing and use of man.

The Academy of Engineering comprehends all knowledge pertaining to structures for the locomotion of materials and the conduction of forces.

The Academy of Mathematics comprehends the mathematical sciences.

The Academy of Mechanics comprehends all knowledge pertaining to the functioning of machines.

The Academy of Crafts comprehends the manual arts.

The Academy of Letters comprehends the literary arts, languages and cognate subjects.

The Academy of Music comprehends the arts of the human voice and of musical instrumentation.

The Academy of Geology comprehends geology, geography, hydrography and generally all knowledge relating to the nature, structure and description of the earth.

The Academy of Chemistry comprehends all substantive chemical knowlede.

1. The politics group covers the field of moral philosophy.

2. The mathematics group covers the field of natural philosophy.

3. The chemistry group covers the field of the natural sciences.

4. The letters group covers the field of cultural arts.

The twelve American Academies are the foundation of the plan. It is necessary to unite these academies under one title and authority. It is, accordingly, proposed to bring them together as the "University of the United States," under the authority of a college constituted by the separate academies. The title "university" is used in its organic sense as denoting an institution or corporation, and the title "college" is used in its proper sense as denoting a board exercising corporate powers.

The plan of organization contemplates that seven citizens who are learned in the art, science and philosophy pertaining to each academy shall be appointed to constitute the academy, the senior of whom in the order of appointment shall be master of the academy; that the aldermen of each academy to be constituted of the seven senior members shall thereafter elect ten members annually until the complement of 70 members for each academy is attained, after which the aldermen shall fill up vacancies as they shall eventuate; that the twelve masters of the academies shall together constitute the college to exercise the corporate powers of the university and to allocate each branch of knowledge to the proper academy in order that the twelve academies shall comprehend the whole field of knowledge; and that the three masters in each group shall be rectors of the university in annual terms successively, in the order assigned to the four groups of academies.

The seat of the University of the United States is to be at Washington, in the District of Columbia.

The annual academic assemblies are to be held in September. The annals of the academies are to be published by the Government of the United States.

SHORT CIRCUITS.

Politics is leaving its mark on colleges. Dartmouth, for example, says recent disorders were attributable to "students from other colleges."

Uncle Sam is telling Japan that if she insists on putting China "on the spot," some other spot must be selected than the International Settlement.

There will be no weddings allowed at Mount Vernon. This is evidently in line with Washington's efforts to preserve peace.

One of the signs of spring is the way "favorite sons" are courting Dame Democracy's daughters.

The best old-age insurance would be to require motorists to establish financial responsibility.

POST HASTE.

Your Washington and ours—we should know it better!

If we were in Europe we would be rushing around to see exhibits no better than those of a dozen museums and art galleries here.

The Capital has nearly 500 miles of paved streets, so that a place to leave the car can nearly always be found on the second round.

Virginia ceded land on the west side of the Potomac in 1789 to complete the District of Columbia's ten miles square, but in 1846 Alexandria became so peeved at Congress that Virginia's contribution was returned to the State.

The White House is the oldest Government building. Washington laid the corner stone in 1792, but John Adams was its first occupant.

The District of Columbia sends delegates to the party conventions to nominate presidential candidates, but it can't vote for them.

It is unfortunate that Andrew Jackson could not have had the collaboration of Frederick Remington and Gutzon Borglum for his rearing steed in front of the White House as Phil Sheridan did for his fine equestrian statue on Massachusetts avenue.

The Library of Congress, a worthy example of Italian Renaissance, cost $7,000,000 and contains over 4,000,000 volumes.

One of the exhibits in the National Museum most visited is the collection of mounted animals brought back from East Africa by Theodore Roosevelt.

Is Washington up to date? The Crusaders have published a map showing 1,200 places where liquor raids were pulled off last year.

The government of the District is a municipal corporation administered by three Commissioners appointed by the President, one of whom must be an Army engineer with fifteen years' service.

The Secretary of Agriculture is charged with "promoting the work of agriculture in its broadest sense." Fortunately, he knows there is no sense in broadening agriculture just now.

The Capital's old dueling ground is at Bladensburg, seven miles northeast of the city. Many famous affairs of honor took place there, including the duel between Commodores Stephen Decatur and James Barron in which Decatur was mortally wounded.

The Treasury buildings' fine Ionic columns, that deserve being washed up, are patterned after those of the Temple of Thesis at Athens.

Georgetown was a prosperous seaport long before the location of the Capital was decided upon.

The last census shows the population of Washington to be 486,689, of which 132,000 are colored.

The great Washington Memorial erected by the Masons of the United States near Alexandria is 200 feet high and is modeled after the towers erected in harbors in ancient days to guide mariners to port.

Potomac Park and the Speedway are practically all reclaimed ground. The cherry trees were a gift from the Japanese government.

If Maj. l'Enfant could return to see the city he laid out he would be chagrined to think he didn't provide more parking space while ground was cheap before 1800.

The Capital of the United States was located in eight different cities before it settled permanently in the District of Columbia.

The longest biographies in the Congressional Directory are those of the resident Commissioners of Porto Rico.

The concourse of the Union Station, with its arched ceiling, is 750 feet long.

Georgetown University was the first Catholic university in the United States, having been founded by the Jesuits in 1789. The Catholic University is secular. The shrine under construction at Brookland will be the largest Catholic edifice in this country with a campanile 337 feet high.

The Folger Shakespearean Library contains over 70,000 volumes and has an endowment fund of $10,000,000.

In his original proclamation in 1791 Washington termed the Capital Federal City, but later the same year it was rechristened City of Washington.

The naval radio towers at Arlington have practically an unlimited radius. The correct time is broadcast to ships at sea every day.

Washington has 50 per cent too many street car companies.

The old St. John's Episcopal Church, built in 1814, has a pew that is always reserved for the President, whether occupied or not.

The library in the Pan-American Building has 75,000 books on the republics of America. The State Department Library contains 200,000 volumes on international law and diplomacy.

The site of the Capitol was in early days the camping ground of the Powhatan Indians of the Algonquin nation.

If you don't believe there are 900 steps in the Washington Monument you can count them today from 12:30 to 4:30; week days, 9 to 4.

PAUL HUDSON.

New Figure Is Found to Fight Hitler

Silent Karl Hoeltermann Is Head of Republicans' "Army of Peace."

MAGDEBURG, Germany, Feb. 20 (A.P.).—A new figure has appeared among the "generals" of Germany's militant organizations and in him stanch republicans believe they have found a match for the militant Fascist leader, Adolph Hitler.

He is Karl Hoeltermann, new head of Germany's vast republican "army of peace," the Reichsbanner.

He is a powerful factor, too, in the "Iron Front," the movement designed to pep up republican ranks and recruit a reserve force for the "Schufo," or Reichsbanner "storm troops."

Hoeltermann's task is primarily that of "field marshal." The political end is attended to by republicans like Paul Loebe, president of the Reichstag; Rudolph Breitscheid, and others already prominent in public life.

Thus Hoeltermann will not have to pit his oratorical powers against Hitler's. But he wasn't picked for speechmaking, and if Hitler's strength is oratory Hoeltermann's is silence. His north German reserve suggests inner certainty and firmness.

* * * *

UNLIKE Hitler, too, he disdains all outer trappings; his quiet manner is a reflection of the feeling that intellectual conviction is more decisive a factor in a man's make-up than emotional response.

Indeed, Hoeltermann described himself and his movement as "conservative," saying:

"Human nature is fundamentally conservative. People don't want fights or wars. They're generally herded into them.

"The conservative elements of the republican movement are the basis of our strength. But we republicans can be good soldiers—for the cause of peace."

He looks to the trade unions for man power with which to preserve democracy in Germany, if the worst comes to the worst. He says that the million men who joined the "Iron Front" recently constitute a republican army sufficently strong to break the back of any future Nazi or Communist move to overthrow Germany's constitutional regime.

* * * *

"ONE million members means that at a signal every public service works, every railway train, every street car will stop running," he said.

It is not the aim of the "Iron Front" to provoke a civil war, Hoeltermann emphasized, but to prevent one. He reluctantly disclosed details about republican activities toward squelching any possible Fascist uprising.

"We haven't been as eager for publicity as Hitler because we don't want the world to think of Germany as an armed camp waiting for a chance to plunge into civil war. But we have kept our eyes open and acted accordingly.

"Our men can mark time—but they are drilled for action, too. Planes, fleets of trucks and motorcycles are ready. While the radicals have been killing off each other we've been busy preparing for emergencies."

* * * *

HOELTERMANN was born March 20, 1894, five years after Hitler, in Pirmasens, Saxony. His forbears were farmers and his parents were ardent Social-Democrats in the days of the kaiser.

A soldier from 1915 to 1918 and gassed at the front, Hoeltermann came back to civilian life with a loathing for war.

But peace was denied him. An ardent republican, he organized the "Notwehr," an emergency defense corps that was instrumental in breaking up the reactionary "Kapp Putsch" in 1920.

In 1924 Hoeltermann, together with Otto Hoersing, whom he recently succeeded as chief, founded the Reichsbanner as a reply to the challenge of Hitlerism.

Hoeltermann is not impressed by Hitler.

"We republicans know our own power," he said. "We're conservative against the Nazi and Communists, but one thing is certain: we won't go under miserably like the Hohenzollerns!"

Neighborhood Cats

To the Editor of The Post—Sir: I have spent money and seven years of hard labor on my small city yard to build it into a bird haven. I have drawn the birds, but, unfortunately, I have also drawn every neighbor's cat for blocks around.

Last summer a pair of redbirds nested in my rose vines, hatching three birdlings, which I managed to save from the jaws of a cat only because the sparrows flocked 100 strong in my garden and screamed so unmercifully I went out to see what was wrong. I found a huge cat about to spring at the birdlings' nest. I guarded that nest until the birdlings could fly.

My bluebirds hatched four eggs and now my patience is exhausted, for this week my husband found the remains of one of the bluebirds. It arrived early looking for its old home, which we had not yet put out, and, not finding it, the bird perched in the rose vine at my kitchen door, where a cat got it. Cats do not mind thorns. The other day I found the remains of a sparrow and now I am in constant terror that some one's cat will get one of the redbirds which have spent the winter mostly in my garden.

Pets are all very well, if the owners keep them within their own property limits, but when they become a torment to the neighbors, it is time to put a stop to them.

MRS. W. A. LE MASTER.

A BOY AIN'T BAD.

By MARY V. YOUNG.

When he bursts indoors,
And tears things up,
A boy ain't bad,
He's just a "pup."

When he goes outdoors,
With a noisy bolt,
A boy ain't bad,
He's just a "colt."

When he comes back,
With words that bite,
A boy ain't bad,
He thinks he's "right."

But, when at night,
Ma tucks him in,
And sees his broad and loving grin,
Her mother-heart most bursts with joy!
Her boy ain't bad—he's just a boy!

New Foe for Hitler's Forces

Germany's Reichsbanner men assemble to hear their new "field marshal," Karl Hoeltermann (inset), recently named head of the militant forces which oppose Hitlerism on the right and communism on the left. These soldiers of constitutionalism are the shock troops of the Reich's new "Iron Front," a combination of republican political forces.

FROM A SENATOR'S DIARY

Being the Day-by-Day Observations of a "Member-at-Large" Set Down for His Own Satisfaction.

By the 97th Senator

Thursday.

HIRAM JOHNSON proves to be too wise to be coaxed into a "Stop-Hoover" movement. Gerald Nye, the boy statesman of the prairies, and his somber colleague, Lynn Frazier, both Nonpartisan Leaguers in bygone days, used all their persuasive powers to lure Hiram into the North Dakota primary, but without success. Then a group of Ohio politicians who used to be close to Harding, tried to induce Hiram to enter the Buckeye primary, but they couldn't get anywhere.

Nothing perhaps would give Hiram more pleasure than to put the skids under Herbert Hoover. His dislike of Herbert is intense and Herbert reciprocates the feeling thoroughly. Not since the days of Woodrow Wilson and Henry Cabot Lodge have we had such a bitter personal feud in national politics. But Hiram cut his political eyeteeth long ago and his common sense tells him it is virtually impossible to block the renomination of a President for a second term. Hiram had some personal experience along that line in 1924, when he entered the presidential primaries against Calvin Coolidge. It was generally conceded his prospects were favorable at the outset, but in baseball parlance, he didn't even get to first base. And after that Hiram solemnly vowed never to try for the Presidency again. His hostility toward the President has increased measurably during the last few years and perhaps he has been sorely tempted to get into the race, but his better judgment told him he would only be butting his head against a stone wall.

Nobody seems to want those North Dakota Republican delegates except Dr. France and Gen. Coxey. Hiram wouldn't enter the primary and neither would Hoover. It's going to be just too bad if Dr. France and Gen. Coxey become opponents in a fierce primary campaign. They'll split the lunatic fringe.

Alfalfa Bill Murray is going to do battle against Franklin Roosevelt for North Dakota's Democratic delegates. The Roosevelt people, I am told, are a bit worried over the outlook. Alfalfa Bill is strong with the discontented farmers. Wouldn't it be a terrific jolt to the Roosevelt boom to be beaten by Alfalfa Bill in the first real test of strength?

Friday.

HYDROPHOBIA has broken out among the Democrats over the presidential nomination, and it is threatening to become epidemic. It already has reached such proportions as to bring smiles of happiness to Republican headquarters, where grief has been the prevailing emotion for so many months. Democrats are going around biting each other, spreading the virus, and unless Pasteur treatment can be administered promptly they will soon be in a fit condition to repeat the Madison Square Garden performance which threw the election to the Republicans in 1924.

Some of the more clear-headed Democrats, it must be said, have

SENATOR HIRAM JOHNSON

managed to avoid the infection so far. Keeping their minds on the November election rather than on the June convention, they are doing their best to check its spread. Pat Harrison and Cordell Hull, who think that Democratic success is more important than the personality of the nominee, are busy issuing warnings, but those afflicted with the hydrophobia are in no shape to listen. Even George Norris, who wears the Republican label and supports the Democratic ticket, has added his voice to those who are trying to halt the ravages of the infection. He is frankly fearful that it will mean the reelection of Herbert Hoover, and that would make him feel very bad indeed.

The designation of Homer Cummings, Democratic national chairman, during the later days of the Wilson administration, as one of the managers of the Roosevelt campaign apparently has done little toward arresting the progress of the hydrophobia. Cummings was closely identified with the McAdoo movement in 1924. One of his first acts upon arriving in Washington was to get in touch with Dan Roper, another erstwhile McAdoo supporter, who is so dry that he makes Dr. Scott McBride seem liberal. Shrieks of rage went up from the various "Stop Roosevelt" camps.

"Ah ha," they said, "it looks as though they are trying to revive the old McAdoo organization and swing it in behind Roosevelt. We'll show 'em."

Heretofore, Jim Farley, New York boxing commissioner, has been attending to the management of the Roosevelt campaign. During the last year Jim has been doing a lot of traveling over the country, lining up Roosevelt delegates, and doing a pretty fair job of it, if his figures can be trusted. Now, it seems, Jim must share the management with Cummings. The purpose of this is not entirely clear to me. Most of the State delegations controlled by the McAdoo organization in 1924 are already claimed for Roosevelt. Perhaps Roosevelt thought his grip on some of those delegations needed strengthening to guard against the danger of a stampede to Jack Garner.

Saturday.

THE Federal Government, when you stop and contemplate it, has undergone some sweeping changes in the three years of the Hoover administration. We have seen control of the House switch from Republican to Democratic hands, along with the election of a Democratic Speaker in the place of the late Nick Longworth. Both the personnel and character of the Supreme Court has been altered. It has fallen to Mr. Hoover's lot to appoint a new Chief Justice and two new associate justices, and these appointments have tilted control of the court over to the liberals. Three Cabinet changes—Secretary of the Treasury, Secretary of War and Secretary of Labor—have been necessary. We have a new Ambassador to Great Britain and a new Governor General of the Philippines.

HOMER CUMMINGS

A rather unusual renovation to take place in the first term of an administration!

The Jack Garner-for-President boom has reached the stage where they are prying around in the records to see where he stands on this issue and that issue. Some one the other day dug up the fact that he voted against the submission of the eighteenth amendment back in 1917. Some of the wets immediately clasped him to their bosom as one of their own, notwithstanding the fact he comes from dry Texas. Schafer, the dripping-wet congressman with the booming voice, from Wisconsin, taunted Tom Blanton about it in debate the other day. Blanton is so dry Schafer expected him to repudiate Garner pronto. Instead Blanton said airily:

"Oh, we think so highly of Speaker Garner that we'll vote for him, wet or dry."

Jim Watson tells me of meeting several days ago an old constituent whom he recognized as a cantankerous, rip snortin' Progressive in the Bull Moose days. Jim greeted him cordially, as Jim does all constituents, erstwhile Bull Moose or regulars, especially in election years. He slapped him heartily on the back and inquired solicitously about his health and the health of all his Hoosier relatives. He cut Jim short, however.

"I'm sorry, senator, but I can't vote for you this year," he said.

"Why, George," exclaimed Jim, "what's wrong? What have I done?"

"Well," answered the constituent, "if you must know, senator, the fact is you've become too radical for me."

R. B. S.

(Copyright, 1932.)

Ten Named To Rule at Pius' Death

Three Prelates Are Added to Group to Take Power Temporarily.

VATICAN CITY, Feb. 20 (A.P.).—Pope Pius has nominated prelates who will rule the Roman Catholic Church immediately after his death.

The nomination is the first the pontiff has made in seven years to the committee which guides the church during the interval between the death of a Pope and the election of another.

The prelates are Mgrs. Giuseppe Mori, Pietro Borgia and Giuseppe Malusadi. They and six colleagues are headed by the 79-year-old Cardinal Pietro Gasparri, formerly secretary of state.

Immediately on the death of the Pope this committee takes hold. The cardinal-chamberlain, as he is called, becomes a temporary Pope. The prelates of the apostolic chamber, as his assistants are named, take over direction and administration of Vatican affairs.

* * * *

CARDINAL GASPARRI once before acted as regent of the church. He was cardinal-chamberlain when Benedict XV died in 1922 and he was head of the Roman church for three weeks.

In the next vacancy the prelates of the apostolic chamber will have increased authority owing to the fact that Vatican City, through the Lateran treaty, is now an independent state, with temporal duties and powers.

These prelates also have the duty of guarding the doors during the conclave of cardinals convoked for the election of a Pope. They are charged with seeing that no one enters or exits from the conclave chamber.

The vice chamberlain is a prince, who gave up his title to become a priest—Mgr. Ugo Boncompagni-Ludovisi. He is head of the princely family which gave to the church two Popes, Gregory XII and Gregory XV. He was twice married, and both wives died.

By virtue of his position, he will be governor of Vatican City during the vacancy. His son, Prince Francesco Boncompagni-Ludovisi, now is governor of Rome. Thus at the same time Vatican City and Rome may be governed by father and son.

Piled Money Is Problem In Hungary

Government Storing Up All Currency in Country for Creditors.

BUDAPEST, Feb. 20 (A.P.).—A paradox as puzzling and contradictory as anything that ever grew out of an economic crisis faces Hungary as a result of the transfer moratorium declared in December.

It is briefly this: The money Hungary cannot pay to foreign creditors is piling up so rapidly that unless some one finds a place to invest it there will not be enough money in Hungary to go around.

This state of affairs is due to the moratorium and the accompanying control of foreign exchange.

By declaring a transfer moratorium on about 250,000,000 pengoes annually due on foreign loans, the government shut down on all efforts to buy foreign exchange to make those payments in the currencies called for in the various bonds or notes.

* * * *

BUT it did not release individuals or municipalities from paying the obligations in pengoes. It provided that the money was to be paid to the Hungarian National Bank, the bank's function being to hold the cash as trustee for the foreign creditors.

Under this arrangement 250,000,000 pengoes would pile up in the Hungarian National Bank within twelve months and, if the moratorium should last two years, the pile would grow to 500,000,000 pengoes, or about $87,000,000.

But the entire note circulation of Hungary is only 400,000,000 pengoes. So in two years all the legally covered bank notes in Hungary would be lying in the national bank, in trust for foreign creditors.

* * * *

THEN there would be no pengoes to circulate among the Hungarians themselves—unless they chose to inflate the currency, and the moratorium was designed to protect against inflation.

Foreign creditors who foresaw this dilemma proposed taking their money in the shape of Hungarian wines, wheat, cattle and poultry.

Such a solution, however, found no favor in official quarters because the inflow of foreign currencies to pay for Hungarian exports would dwindle dangerously or stop altogether. And Hungary needs foreign currencies.

Letters to the Editor On Interesting Topics

Generation, of Age Since War, Protests Patriotism for Profit

To the Editor of The Post—Sir: Just yesterday a man, a congressman, by the way, said to me, "Well, young fellow, you will soon be fighting in China."

I replied: "It looks serious all right, and if Uncle Sam will treat me as well after I get home as they are treating the World War veterans now I will have two reasons for wanting to fight for my country—patriotism and profit."

This exchange of words was in a half-joking manner and was just to fill in for the few seconds that we happened to be riding on the same elevator. But to me, 25 years old and a member of the generation that has emerged from the support of dad and mother to supporters of families since the great World War, these words are not without meaning. For the seven years that my age has permitted me to work I have been in the newspaper game and I have been forced several times to give in to this one or that one because they were veterans.

Today I am looking for work in my field of experience. In my travels about the country I have often been told that if there was any opening they would have to fill the same with a veteran. A civil service examination was called to fill positions for which my experience qualifies me. I secured necessary blanks and was one of the 1,588 to file for an appointment. My grade was 92, and my original rating was 198th on the eligible list. I investigated to find out why I was so far down, when an acquaintance of mine, making a lower grade than I, was given a much better rating. I found that the commission was authorized by Congress to add 5 per cent to all veterans' grades, and under certain circumstances to add 10 per cent.

If I had received the 10 per cent or even the 5 addition to my grade, I would now be working for the Government in this capacity, or be appointed very soon; but I got nothing but a grade on my qualifications for the position, which I consider a very fair way of marking up an eligible list. Take the grade they make, with no preference to any, and rate them accordingly.

But be that as it may, the point that I am attempting to emphasize are the privileges and favors the World War veterans are being shown today over the younger generation. I am perfectly willing that the taxpayers' money be used to supply the needs of those really injured in this great international strife and are needy because of that fact. Hospitals for the suffering are as they should be, but the huge sums, in the form of benefits and bonuses being paid those who are now working for the Government or some one else and drawing good salaries, are causing, in part, the Nation to be showing on the "wrong" side of the ledger. I can call to mind just now, veterans who are working in banks, postoffices, &c., and drawing benefits because they say they are disabled in some way and have been able to convince examining physicians that their case warrants Government aid. If a man is able to work and earn $150 or more per month, he certainly should not be listed as a disabled veteran and drawing benefits. How about an investigation?

The 5 and 10 per cent preference given veterans taking civil service exams was all right for the few years just after the war, when all that didn't get the substantial addition made to their grades could have had such if they had chosen to enlist, but now, giving the veterans such preferences over the younger men, who have reached manhood since the World War seems to me unfair and an infringement upon the equal rights and privileges as described by our Constitution. Is the man 10 or 12 years younger than the veterans going to have such a disadvantage to face all through life?

MICKIE BARKER.

Hoover for Less Bureaucracy, Democrats Declare for Dole

To the Editor of The Post—Sir: What I would call a noteworthy and curious readjustment of politics is that in which we find President Hoover planning to curtail bureaucracy while his Democratic opponents in Congress favor a $750,000,000 charity loan to the States of the Union.

The proudest claim of veteran Republicans is that, owing to the Republican party's almost continuous ascendency since the Civil War, we are today blessed with a "strong central government." Out of the vigorous growth of that government has finally sprouted the sapping excess of public service agencies which our Republican President now proposes to prune.

It is a task which, in keeping with past emphatic protests against bureaucracy, the Democratic party might reasonably be expected to initiate. It at least will serve as an impressive test of traditional Democratic policy if, as sincere followers of Jefferson, Democratic legislators avoid unpopular partisan interfesence with the administration plans and give it their support, not simply as mere economic expedient, but as a wholehearted expression of Democratic principle.

From his retirement the sage of Monticello in 1816 wrote as follows to one of his disciples:

"No, my friend, the way to have good and safe government is not to trust it all to one but to divide it among the many, distributing to every one exactly the functions he is competent to.

"Let the National Government be intrusted with the defense of the Nation and its foreign and Federal relations; the State governments with the civil rights, laws, police and administration of what concerns the State generally."

Modified by changing conditions, the Jeffersonian creed is now as well worth serious consideration as in the national development of the past. But the Democratic party of today seems to suffer from a confusion of ideas.

The blood of democracy may still be stirred by the doctrinal mention of States' rights and local self-government. But would not Jefferson consider it as adanomaly that, while Herbert Hoover is tackling the Democratic problem of bureaucracy, the Democrats in Congress stand, spoon in hand, ready to feed the States from a $750,000,000 bowl of Government pap?

FEDERALIST.

THE DIPLOMATIC POUCH

By HAROLD J. T. HORAN

Triple Alliance.

SPAIN, Brazil and Roumania may be a long distance apart geographically, but here in Washington they are all one big family.

The new Spanish Ambassador, Juan Francisco de Cardenas, will assume his duties this week when he arrives from Tokyo. His wife is the sister of Freddy Nano, the bridge-playing counselor of the Roumanian Legation. It has been consistently bruited about that he will replace as charge d'affaires en permanence the outgoing Roumanian Minister, Charles Davila.

Mme. Nano is the beautiful Rose de Covarubbias, the daughter of the one-time Mexican Ambassador to Great Britain. She is in turn the sister of Mme. Lima e Silva, the wife of the sleek Brazilian Ambassador to the United States.

* * * *

Kemal and Camels.

MUSTAPHA KEMAL PASHA, the first President of the Turkish Republic, will probably be asked to substitute foot races for camel races if Brig. Gen. Charles Hitchcock Sherrill is named American Ambassador to Angora, the present captial of Turkey. Gen. Sherrill was once the American Olympic champion for the 100-yard dash, which he covered in the remarkable time of 9 4-5 seconds.

Istanbul, the romantic residence of most of the European ambassadors on the Asiatic side of the Bosphorus, is a restless cauldron of intrigue and political hi-jacking. All the countries of Europe represented there by their most astute diplomats are employing all the Old World strategems for winning the favor of the Gazi. The able Ambassador of the Soviets, Suritz, is reported to have on his pay roll a remarkable assortment of spies and tipsters to keep him informed of all that transpires within the Gazi's palace. The French Ambassador, Count de Chambrun, who was once prominently mentioned as successor to Paul Claudel as ambassador here, has succeeded to a remarkable extent in winning the confidence of the Gazi. This has aroused the resentment of the Italian Ambassador, who is slightly under a pall of disfavor because of a slighting remark reprinted in an Italian newspaper about Mustapha Kemal. At a recent reception the Gazi took umbrage with the envoy of Mussolini and glared at him while he said:

"Look at this, M. Ambassador, this wretched Italian sheet says that a thousand Turks are able to take my place as head of the Turkish Republic." Before the astonished ambassador could formulate a reply, the insinuating voice of the French Ambassador, Count de Chambrun, who had overheard the remark, broke in with:

"Oh, no; your excellency—you exaggerate a thousand times."

Moving Day.

THE fall of Pierre Laval as premier of France has more than political grief in its train. It means moving day from the palace on the Qual d'Orsay for Mme. Laval and her charming daughter, Josette. The ornate mansion which fringes the edge of the Seine adjoining the Chamber of Deputies is always reserved as a place of residence for the minister of foreign affairs.

As soon as Aristide Briand took his departure from the foreign office, which he had directed for almost eight years, the new minister, M. Laval moved in. Mme. Laval and Josette were at a loss to bring an atmosphere of "home" to the resplendent salons hung with priceless Gobelins and furnished with massive mahogany from Versailles and Fontainebleau.

They had barely succeeded when the change in the government will send them back again to private life or to the official residence which is maintained for the minister of whatever portfolio of the government Laval succeeds in winning.

* * * *

Einstein's Interpellator.

FRANCE'S new head of the Government may or may not be that extraordinary mathematician Paul Prudent Painleve, who was once before premier in 1917, and who has since figured in several cabinets as minister of war and other cabinet posts. Painleve in France is the hero of all the jokes about the absent-minded professor. He is a member of most of the learned societies in the world and is an honorary colleague of the Academies of London, Upsala, Glasgow, the Lincei in Rome and is a laureate of the Institute de France.

Scientists in politics may be anomalies but Painleve has shown that it can be done. When Einstein came to Paris after his momentous discovery of the theory of relativity there were only two mathematicians in France who were able to follow his flights into the realm of astronomical computations; Paul Plainleve and Henry Poincare, the brother of Raymond, former President of France and eminent premier after the fall of the franc.

Painleve was in the midst of an interpellation in the Chamber of Deputies when his secretary motioned to him that it was time to leave for the Einstein conference. He interrupted his discourse and hurried to the mathematical meeting, but none of the deputies thought anything unusual about that; they attributed it to one of his scientific lapses.

On another occasion Painleve got up in the chamber to make a speech and had talked for almost a half hour on one of his favorite subjects: the elements of friction in astronomical bodies before he realized his error.

Painleve is short in stature, rather puffy like one of the delectable buns his father, a journeyman baker, used to make and considers it the saddest blow he ever received when his son abjured the law and the sciences and decided to become a moving picture director.

Uncle Sam's Workers

By J. B. McDONNELL

IF THE business leaders of a city of less than 40,000 population succeeded in attracting to their town a very fine and steady-going business enterprise which would pay out $1,000,000 annually to its employes there certainly would be a celebration. They might have a community dance on Main street to celebrate. Certainly there would be speeches and cheers at the chamber of commerce meeting.

Suppose a few members of Congress sought to have the pay roll of the fine business slashed, arguing that there was too much prosperity in Washington, and the people in Washington should be made to suffer along with everybody else. Would the town send a fighting delegation to talk to Congress? Don't be foolish. That's a silly question, so obviously rhetorical that an answer would seem an effort to give the profundity of an original thought to an axiom.

This brings us to a question which I have suggested many times. Why are the civic and business leaders of the many cities not as actively aware of the importance of the Government service to the economic life of their communities as they are about smaller private businesses which want this or that tariff or other help?

* * * *

ONE OF the difficulties under which the Government employe has been laboring in the past has been the attitude of the leaders of organizations of Government workers. Their program has been seemingly, to persuade their followers that Washington was a mysterious maze which could only be traversed by the experienced, i. e., themselves. But a new era seems to be dawning, under the leadership of the National Federation of Federal Employes.

Senators Henry F. Ashurst and Carl Hayden (Democrats), and Representative Lewis W. Douglas (Democrat), the lone member of the House from Arizona, probably already are cognizant of a few facts about the economic importance of the Government pay roll to the city of Tucson in their home State. Perhaps Representative Will R. Wood (Republican), of Gary, Ind., and Representative Harold McGugin (Republican), of Kansas, however, are not aware of what their program of pay slashing would mean to Tucson.

I am in receipt of a letter which might enlighten them. It was written from Tucson, under date of February 6, by Walter P. Taylor. Mr. Taylor's letter follows:

"Dear Sir:

"I have frequently seen your name signed to discussions of Government pay cuts appearing in The Washington Post.

"Since the great bulk of Government employes are located outside of the District of Columbia, being distributed throughout the United States and her possessions, the effects on them and their communities of a Government pay cut should not be overlooked.

"Tucson, Ariz., is a city of approximately 40,000 population. There are some 600 Federal employes in the city distributed among 30 Government departments, including Postoffice, Veterans' Administration, Bureau of Plant Industry, Biological Survey, Forest Service, Bureau of Entomology, Immigration Service, Border Patrol, Airways Division of the Department of Commerce, Department of Justice, Plant Quarantine and Control Administration, Geological Survey, Bureau of Mines, Magnetic Observatory of the Department of Commerce and others.

"The Government pay roll in this city runs to something like $1,000,000 a year. If the Government cuts 10 per cent off our wages, the merchants, professional men, farmers, skilled and unskilled laborers, and business establishments generally will be deprived of approximately $100,000 a year in reduced purchasing power of their Government employe customers.

"We do not like to advertise the fact that we are liberal contributors to the organized charities and unemployment relief. Indeed, many of our people refuse to be counted in the total of Government employes' donations. We know, however, that the Federal employes' group here has subscribed approximately $500 a month for five months toward these worthy causes.

* * * *

"The Government pay scale at the largest of our Federal establishments might be of interest. Here is the salary roll of this Government activity, covering scientific, professional, fiscal, clerical, technical, engineering, mechanical and laboring groups:

"Forty-two receive over $2,000 per year.

"Sixty-six receive between $1,500 and $1,980 per year.

"Twenty-eight receive between $1,320 and $1,440 per year.

"Sixty-one receive between $1,200 and $1,260 per year.

"Forty-three receive between $1,080 and $1,140 per year."

* * * *

TRULY, that is a salary record for the richest Government in the world to be proud of, isn't it? How many limousines and butlers would you estimate is the average per family of Government employes in Tucson, Ariz.? But to continue with Mr. Taylor's letter:

"About half of these employes receive less than $105 per month, and, in addition, 135 of them are compelled to pay from $37.50 to $45 per month out of these salaries for room, board and laundry, whether these services are used or not. In many instances but $52.50 to $62.50 for the support of the family."

In passing, it might be commented that those members of Congress who rant most about the red tape of administration are among those who bind the executive branch of the Government with such silly and unreasonable laws. Mr. Taylor continues:

"If the proposed amendments to the Government appropriation bill are adopted, providing against increases in pay and prohibiting the filling of vacancies, the work of our various departments will be severely handicapped. A 10 per cent wage cut, however, would be utterly disastrous for large groups in the Federal service here in Tucson and would have the effect of destroying morale pretty much throughout the services. The net result to the Government service here would be an obvious lack of efficiency, coupled with ultimately increased cost. In the community generally the reaction would be most unfortunate. Unemployment would be increased, and those business men and others who have so far courageously and progressively maintained their wage schedules would be forced to abandon their position.

"Believe me when I say that thousands of Government employes in the field, as well as in Washington, appreciate the advanced editorial stand of The Washington Post on this important matter. We feel that not alone the Government employes, but, in very truth, the American standard of living for masses of our people, both in and out of the Government service, are involved in the question of the Government wage cut."

To say more would be, perhaps, to attempt to gild the lily, but it might be mentioned in passing that Tucson is not unique in the support its economic life gets from Government employes, as I shall show subsequently in figures for other communities.

Lake Cities Seek Ocean Ships Early

Millions Spent on Harbors Preparing for Traffic on St. Lawrence.

CLEVELAND, Feb. 20 (A.P.).—Great Lakes ports, anticipating the realization of their dream of a St. Lawrence waterway to bring large ocean steamers to their docks, are vying for supremacy in harbor facilities.

Meanwhile they eye pending negotiations for a treaty between the United States and Canada respecting the 115-mile international section of the river between Kingston, Ontario, and Montreal.

Awaiting this necessary preliminary is the real start of a project estimated to require 8 years labor and the expenditure of $300,000,000 before huge ocean freighters can dock at lake ports without transferring cargoes en route.

* * * *

IN THE van of cities preparing for the dawn of their day of world trade is Toledo, where $25,000,000 already has been spent in developing a 48-mile waterfront.

Somewhat behind, but tackling anew the problem of solving its complex port problems is Cleveland. After years of entanglement a port commission, with Newton D. Baker as temporary chairman, has been appointed.

Other cities on the Great Lakes have developments in mind.

Value of shipping on the Great Lakes has not fallen below $2,000,000,000 since 1925, and reached almost $2,500,000,000 in 1928, the banner year.

Great Lakes tonnage, 258,000,000 in 1929, would be increased by 26,000,000 the first year the canal is open, it is estimated.

* * * *

OF this shipping, about 40 per cent is handled through Lake Erie ports.

Toledo, declared to be the largest coaling station in the United States, ranks third on Lake Erie in value of its shipping, with annual exports of $60,000,000 or more.

Its preparations for development of ocean commerce involved construction of Presque Island in the midst of a swamp for creation of a $6,000,000 railway company dock, enlargement of the outer harbor and reclamation of 220 acres to encourage shippers to build docks on the lower Maumee River, flowing into the lake.

The 48-mile frontage will handle ten times the city's present tonnage and handle ocean-going trade for 50 more years, city officials say.

In Cleveland an appropriation of more than $3,000,000 has been made to straighten and widen the crooked Cuyahoga River in the city's industrial district.

* * * *

THE Federal Government has appropriated $30,000,000 to deepen harbors and channels in the Great Lakes to 27 feet in most places.

Aside from this work, now in progress, the project centers in the international section of the St. Lawrence, running 115 miles from the outlet of Lake Ontario to a point 67 miles from Montreal.

An international joint commission which completed an eighteen months' survey in 1921, reported the project entirely feasible and recommended a series of nine locks 824 feet long and 80 feet wide, 33 miles of canals, 40¼ miles of lake channel and 108 miles of river channel improvement.

The power project recommended by engineers called for construction of a large dam at Long Sault Rapids near Ogdensburg, N. Y., to develop 1,464,000 horsepower.

Like the new Welland Canal constructed by Canada at a cost of $100,000,000, the proposed locks would accommodate ships 800 feet long.

From Lake Superior to the Atlantic Ocean through the St. Lawrence there is a drop of 801 feet.

The biggest drop is from Lake Erie to Lake Ontario, 326 feet, while from Ontario's outlet to Montreal, where the main part of the deeper waterway project centers, is a fall of 226 feet.

Soviet Has Problem In Drunken Driving

Moscow, Feb. 20 (A.P.).—With its increasing number of automobiles, Soviet Russia is experiencing some of the problems of its capitalistic neighbor states, including mounting traffic accidents and drunken drivers.

The all-union congress of Avtodor, the society for automobile transport and road construction, found that in Moscow alone losses due to automobile accidents in 1931 amounted to more than $2,500,000 and that 45 per cent of the smashups were caused by intoxicated drivers.

Other causes were improper qualification of chauffeurs, low level of discipline, lack of care for machines and inadequate traffic regulation.

The society found that in some places 40 per cent of the automobiles available can not be operated because of damage.

There were 50,000 automobiles and more than 7,500 motorcycles in the Soviet Union at the begining of 1932, which represents an increase of about 50 per cent over the number a year ago.

All are owned and operated by the states. The only privately owned machines in Russia belong to foreigners.

New Fast War Plan Passes British Test

London, Feb. 20 (A.P.).—A new, high-altitude fighting plane, claimed to be the fastest craft of its kind in the world, has passed its trials here.

The ship is an Armstrong-Siddeley biplane, said to be capable of more than 200 miles an hour at three miles altitude. It carries two machine-guns and a bomb load under the lower wing.

Pilots are provided with electrically heated clothing and oxygen apparatus for the high altitude flying.

The motor is supercharged, developing more than 800 horsepower, and capable of climbing to a height of 4 miles in less than 15 minutes.

Gandhi Spins a Suit

Poona, India, Feb. 20 (A.P.).—In his first fortnight in prison Gandhi produced enough cotton yarn to make cloth for one dhoti or loin cloth. He spins about 200 yards of yarn daily.

DE MOLAYS ARRIVING FOR 5TH PILGRIMAGE

Rites in Honor of Washington by 2,500 Youths Guided by National Office.

Representing more than 500,000 young men, past and present members of the Order of DeMoley, approximately 2,500 members of that organization will reach Washington today to attend the fifth annual pilgrimage of the order here tomorrow. The boys will come from 30 States and the pilgrimage will be led by Ernest A. Reed, of Newark, grand master of the Order of DeMolay.

Although the fifth annual pilgrimage of the DeMolay to Washington, this is the first one sponsored by the grand council of the order, previous pilgrimages having been sponsored by Robert Le Bruce Chapter, the local body. As a consequence of this official recognition of the pilgrimage, a number of high ranking officials of the order will be present, among them Frank S. Land, of Kansas City, founder and grand scribe of the order.

Wreaths will be placed on the tomb of Washington, where a short memorial address will be made by Grand Councilor Reed, and on the Tomb of the Unknown Soldier.

McKinley High Headquarters.

Robert Le Bruce Chapter, which, under the direction of Robert D. Francis, master councilor, will be host to the visitors, has arranged for registration headquarters at McKinley High School, where the gymnasium has been turned over to the order for the day. A basket ball game and dance tomorrow evening will be among the entertainment features offered the visitors. The chapter also has arranged for a series of sightseeing trips over the city and nearby points, which will include the George Washington Masonic Memorial at Alexandria. Associated with the master councilor on the entertainment committee are Norman Sweeney, jr., Joseph M. Feigley, jr., Merritt W. Birch, William L. Taylor, Charles A. Goodman and Leon Stein.

In addition to the pilgrimage, other DeMolay plans are being worked out in Washington this week. Dr. Stratton D. Brooks, executive chairman of the grand council, has been in the city for several days and presided Friday at a meeting of the vocation guidance commission, which drew up a general vocational guidance plan for use in all the chapters of the country. There is to be a meeting of the commission on training for citizenship, of which former Senator Henry J. Allen, of Kansas, is chairman, at the Mayflower Hotel tomorrow. On this commission with Senator Allen are Dr. William John Cooper, United States Commissioner of Education; J. E. Morgan, editor of the National Education Association Journal; Frank B. Gody, superintendent of schools, Detroit, and Dr. Brooks.

Growth Held Remarkable.

More than 150,000 youths between 16 and 21 are active members of the Order of DeMolay, belonging to chapters in more than 1,400 cities, while more than 400,000 past DeMolays, those who have reached the age of 21 and automatically pass out of the order, make more than 500,000 young men who are associated with the principles of this organization.

This growth is considered remarkable in that the order was founded in 1919 and thus has been in existence a comparatively short time. Frank S. Land, the founder, started with nine boys, with the idea of furnishing counsel to the youngsters, and has continued as grand scribe of the national council since its inception.

Some of the most notable men in the country are affiliated with the advisory council of the international greater DeMolay movement, which grew out of the White House conference, at which time the DeMolay was selected as the one great organization to carry on the youth education movement.

Among these men are former Senator Allen, Ray Lyman Wilbur, Secretary of the Interior; Dr. William John Cooper, United States Commissioner of Education; Surgeon General John H. Cumming, of the War Department; Dr. John H. Finley, editor the New York Times; Maj. Gen. M. W. Ireland, James Grafton Rogers, Assistant Secretary of State; Alonzo A. Stagg, famous coach; Col. Louis A. Watres, president of the George Washington Memorial Association; Dr. J. C. Wright, director of the Federal Board for Vocational Training, and others of like note.

The fifth annual pilgrimage will end at midnight Monday.

Three Bandits Rob Bank In Alabama of $10,000

Gadsden, Ala., Feb. 20 (A.P.).—Three men held up the East Gadsden Bank today and escaped with approximately $10,000.

J. R. Castleberry, assistant cashier, was alone as the bandits entered. He was forced to lie on the floor while they took all cash in sight.

REVIVALIST

MRS. HAZEL ARGUE.

who is to assist her husband, the Rev. Watson Argue, at the opening of the revival crusade under the auspices of the Full Gospel Tabernacle at the Masonic Temple, Thirteenth street and New York avenue, tonight. The revival will continue through the bicentennial observance.

CIVITAN CLUB CHIEF NAMES COMMITTEES

President Townsend Announces Appointment at Business Meeting.

Committees to carry on the business of the Civitan Club of Washington during 1932 were recently appointed by the president of the organization, Dr. Maurice L. Townsend. They are:

Constitution and by-laws—Edward S. Brashears, chairman; A. J. Richards.

Greeters—John Dugan, chairman; D. R. Luttrell, B. Prettyman, Dr. R. S. Pendexter, H. B. Pitts, John Jacobs.

Club initiation—S. T. Cameron, chairman; E. S. Brashears, F. A. Birgfeld, Capt. W. F. Smith.

International convention entertainment—W. M. Kochenderfer, chairman; M. W. Hysong, E. A. Sholl, Stoddard Taylor, R. Jose, P. J. Viehman, G. W. Bonnett, Capt. W. F. Smith.

Public affairs—W. M. Kochenderfer, chairman; W. E. Humphreys, E. S. Brashears, A. J. Richards.

Attendance—L. F. Ruoff, chairman; T. L. Phillips, J. Weikel, A. L. Leeth, J. Jacobs.

Club activities—R. Jose, chairman; S. T. Cameron, F. L. Haller, C. H. Potter, W. E. Humphreys, C. F. Crane, G. H. Coale, L. S. Taylor, A. J. Richards.

Creed—Eugene Gott, chairman; S. T. Cameron, John Jacobs.

Grievance—George Markward, chairman; M. Kain, A. Dille, J. Jacobs.

Interclub relations—T. J. Crowell, chairman; E. Gott, S. E. Kent, J. T. Lewis, jr., E. S. Brashears, R. R. Sparrow, Capt. W. F. Smith.

Music—A. Coleman, chairman; L. A. Potter, W. M. Kochenderfer, F. A. Birgfeld, J. Swartzell, J. Jacobs.

Publicity—R. Jose, chairman; Jac Downs, J. Jacobs.

Audit—J. A. Councilor, chairman; J. T. Lewis, jr., W. Spencer, A. J. Richards.

Classification and membership—W. E. Humphreys, chairman; T. J. Crowell, vice chairman; P. C. Adams, Dr. G. S. Barnhart, R. M. Wolfe, F. L. Haller, D. R. Forbes, W. E. Griffith, E. B. Adams, J. W. McCarthy, C. G. Morgan, J. Jacobs.

Finance—E. C. Reubsam, chairman; George Harris, R. Thornton, J. Swartzell, W. S. Hoge, W. S. Richards.

High school student recognition—L. F. Ruoff, chairman; A. J. Richards.

International convention cooperation with Baltimore—W. E. Humphreys, chairman; J. B. Henderson, F. E. Pennington, S. T. Cameron, L. Drumwright, R. M. Wolfe, Capt. W. F. Smith.

Prize—R. J. Sime, chairman; D. C. Crain, J. Jacobs.

Program—Dr. R. C. McCullough, chairman; D. R. Forbes, H. W. Smith, Schley Zirkin, F. E. Pennington, A. J. Richards.

Budget—G. W. Bonnet, chairman; H. B. Pitts, W. S. Hoge, C. J. Morgan, J. Swartzell, S. Taylor, A. J. Richards.

Duce Is Keeping Watch on Shanghai.

Shanghai (Sunday), February 21 (A.P.).—Premier Mussolini, of Italy, is keeping a close watch on the situation here through cablegrams sent to him daily by his government's representatives. He has a personal interest in the situation, for his daughter is here with her husband, the Italian charge d'affaires.

HERSON SUSPENSION IGNORED BY PARISH

Annapolis Church Refuses to Accept Discipline of Its Pastor.

Annapolis, Md., Feb. 20 (A.P.).—A church fight which started two weeks ago, with the Rev. Dr. Joseph T. Herson, pastor of the Calvary M. E. Church here, as the central figure, reached a climax today when his congregation refused to accept his suspension by a church committee.

Dr. Herson was suspended on charges of "unbecoming and unministerial conduct," the suspension to stand until he was tried by the church's conference in June. The charges were preferred against him by two other pastors and alleged he had placed his arm around one of his women parishioners in Baltimore.

Bishop's Is Next Move.

The Annapolis church today passed and sent to the Rev. Dr. Chasteen Smith, superintendent of the Baltimore district, which embraces Annapolis, a resolution refusing to recognize the suspension, and declaring him reinstated to his pulpit.

Dr. Smith said he had never before heard of a case where a church defied the authority of its governing body.

"The whole affair is a conference matter and the next move is up to Bishop William F. McDowell, of Washington, who will preside over the annual meeting of the conference in June," Dr. Smith said in Baltimore. "Bishop McDowell may be expected to make a statement defining Dr. Herson's status within a short time."

Pastor Files Libel Suits.

Dr. Herson said he would attend the services at Calvary Church tomorrow, but that ill health would prevent him from occupying the pulpit. The minister has filed two $100,000 libel suits against the pastors who preferred the charges against him, alleging the actions were the result of jealousy. He challenged them to prove their case in court.

Members of the official board of the church here said they felt the allegations against Dr. Herson were "ridiculous," even though the committee which heard issued the suspension order. Dr. Herson served in Baltimore, Washington and Salisbury before coming here.

ASSOCIATION DRAWS PUBLIC LAND POLICY

Forestry Group Tells Principles It Urges for Legislation.

Principles which should be included in the legislation dealing with administration and conservation of the public domain of the United States, according to the directors of the American Forestry Association, were adopted recently at a meeting held at the association headquarters, 1727 K street northwest.

Among these principles are: To authorize the President to withdraw lands which are considered suitable for Congress to include in national forests, national parks, and Federal game refuges; to authorize the President to create by proclamation grazing districts from public domain lands, and to direct some appropriate Government department to inaugurate as rapidly as is feasible an adequate administration of public domain lands.

George D. Pratt, president of the association and chairman of the board, asserted that constructive legislation and wise management was necessary to protect the natural resources of the lands. The directors of the association adopted a resolution that the administration of public lands should be based on the principle of bringing under one departmental direction the agencies which are concerned with the production and conservation of crop and plants serviceable for human and animal food, and plants and forests serviceable for soil and water protection.

The problems of production and conservation of plant life, and of soils and waters, relating to agriculture, grazing and forestry should be handled through one agency and centered in the Department of Agriculture.

3 Die, 20 Hurt in Gold Mine Fire.

Manila, Feb. 20 (A.P.).—Three men were killed and one was missing today as a result of a fire in the Benguet Consolidated Mining Co.'s gold mine near Baguio, 170 miles from here. Twenty were injured. The fire was expected to burn for a week, causing damage of several hundred thousand dollars.

PLAYS LEAD

MEYER B. JACOBS,
in "Welcome Stranger," to be given Tuesday by Jewish Community Center Dramatic Society.

Flier Poised to Try At Distance Mark

Browne Arrives in Maine for Nonstop Flight to Buenos Aires.

Scarboro, Me., Feb. 20 (U.P.).—N. C. Browne arrived at the Portland Municipal Airport here from New York shortly after 5 p. m. today in the airplane in which he is expected to start tomorrow an attempt to break the world distance flight record.

It was understood the plane would be hangared here overnight and flown to Old Orchard Beach, about 8 miles away, early tomorrow. From there Browne reportedly planned to get away on a projected nonstop flight to Buenos Aires.

From Old Orchard to the South American metropolis is a little less than 5,500 miles. The world distance record, established by Russell N. Boardman, of Boston, and John Polando, of Lynn, Mass., when they flew from New York to Istanbul, Turkey, last summer, is slightly more than 5,000 miles. At Old Orchard 700 gallons of gasoline and 25 gallons of oil await the arrival of the Browne plane.

L. L. PERKINS
WILL BOND YOU.
United States Fidelity & Guaranty Co.
Phone National 0913. Southern Bldg.

SMITH AUTO LAUNDRY
AUTOS POLISHED (BEST GRADE)
AUTOS OILED AND GREASED, $1.25 UP
REAR 1012 14TH ST. N.W.
REAR ARLINGTON HOTEL.

Official Service
Stewart Speedometers
CREEL BROS.
1811 14th St. N.W.
Decatur 4220

A Dependable Specific For Intestinal Infection
Much of the suffering from indigestion, flatulency, constipation, toxemia, hyper-acidity, some forms of colitis, rheumatism, headaches, &c., is caused from poison-breeding germs in the intestines. LACTOBACILLUS (L-A) ACIDOPHILUS is indicated as a specific to rid the intestinal tract of such infection. It is developed in the laboratory from the most reliable strain, and is ALWAYS OF HIGHEST STRENGTH and EFFICIENCY. Delivered—CULTURE or MILK—to any local address.
NAT. VACCINE & ANTITOXIN INST.
1515 Yop St. NOrth 0089

FAMOUS SEER
THE MAN WHO KNOWS

This strange man sees the way and tells it all. Just what your life has been, just what it will be. Tells you when and whom you will marry, whether husband, wife or sweetheart is true or false. Tells as to changes, travels, lost or absent friends, divorce, wills, deeds; whether it is best to buy or sell. He tells the good and the bad. A visit will convince you of his wonderful power.

Something tells you this is the man. You feel the impulse to call. Do not delay.

Copyright, Apr., 1931.
TWO ENTRANCES:
608 12th St. N.W.,
1203 F St. N.W., 2d Floor
Hours, 10 A. M. to 7 P. M.

POST WANT ADS PAY

New Cinema Offerings

RKO-KEITH'S

"LADY WITH A PAST." RKO-Pathe picturization of the novel by Harriet Henry, adapted to the screen by Horace Jackson, starring Constance Bennett, supported by Ben Lyon, David Manners, Don Alvarado, Albert Conti, Merna Kennedy, Blanche Friderici, Donald Dillaway, Astrid Allwyn, Nella Walker and Helene Millard. Directed by Edward H. Griffith. Reviewed Saturday afternoon.

By NELSON B. BELL.

Constance Bennett has thawed out.

Instead of one of her customary icy performances, the casual picturegoer, in this refreshingly novel and spicily humorous exposition of how a rich and gorgeously gowned young wallflower—if there is any such thing in these days—acquires something of the glamour that attracts men, without sacrificing anything of her native innocence and naivete, encounters a Bennett utterly relaxed from her habitual air of insufferable boredom and engaged in the pleasant business of presenting a natural, believable and charming impersonation of an amusing young creature diligently striving to be popular.

The action is a little tardy, perhaps, in getting up a full head of steam, but once Venice Muir—she was named Venice because her parents honeymooned there, the story is that droll—arrives in Paris, encounters handsome and impecunious young Mr. Guy Bryson, in the person of Ben Lyon, on the terrace of a smart Paris cafe and engages him as a sort of gigolo-guide-guardian, there is laid down a steady barrage of scintillant and sophisticated chatter that tinctures a succession of brittle and breezy situations with penetrating and pungent wit.

All this is nimbly played by Miss Bennett and her gifted associates. It would not be stretching the truth too much to say that this is quite the best thing, from the standpoint of diverting entertainment, that Miss Bennett, Mr. Lyon and David Manners have done, individually or collectively, if they have ever been together before. Mr. Manners, by the way, is the apparently jilted young man who first made every effort to avoid being Venice Muir's suitor and later struggled quite as valiantly to win her consent to become his wife—all because Venice took that trip to Paris, was seen about the best places, got her name in the headlines as the cause of a vicomte's suicide and altogether played hob with her inferiority complex.

This is swift, smart, saucy diversion, brisk enough to be interesting to the initiate and innocuous enough to be wholly safe for family consumption. It is pretentiously staged, magnificently gowned and haberdashed, and in every respect reflective of literate and proper people at play both in this country and abroad, with an enticing background of swagger resorts and muted orchestras unobtrusively in evidence much of the time.

To be frank about it, Ben Lyon comes perilously near stealing the picture—or at least the Parisian sequences of it—from the star. Many of the play's most telling lines have been written into his role and he squeezes the last drop of worth from them all. Mr. Manners, in a less sympathetic role, does as well. Albert Conti, Don Alvarado and Blanche Friderici are foremost among those cast in minor parts.

The four acts of vaudeville are easily dominated by Gus Van, probably foremost of our character singing comedians. Mr. Van, working as a single since the death of his partner of years, Joe Schenck, opens with "Sleepy Time Down South" and then renders Irish, Jewish, Italian and Negro song-stories as only he can.

Other interesting turns are offered by Daro and Costa, assisted by a male dancing pianist and a blonde ballet artiste, in a series of well executed Terpsichorean novelties; June Carr, with a talented accompanist and dancing partner in "A Big Little Show of That and That," and Bobby May and Joe Holmes, the former the most skillful juggler seen here in years and the latter an acrobatic dancer and gymnast of no mean attainment.

A new issue of the RKO-Pathe News and a brief orchestral prelude, under the direction of Peter Laurini, complete a Grade A holiday entertainment that packed them in yesterday.

Sell your furniture with a Post Classified Ad. National 4205.

EARLE

"FIREMAN, SAVE MY CHILD." First National picturization of an original story by Hobart Lord, Ray Knight and Arthur Caesar, adapted to the screen by the authors, starring Joe E. Brown, supported by Evalyn Knapp, Lillian Bond and Guy Kibbee. Directed by Lloyd Bacon. Reviewed Saturday afternoon by W. A. Whitney.

When you become sated with the present grist of picturees—or even before—and have almost come to the conclusion that this is a cock-eyed world after all, just hie yourself to the Earle and be convinced that this terrestrial sphere is not such a bad place after all. If Joe E. Brown cannot convince you of that, then Warner Brothers' special Washington Bicentennial film will, and if even then you are dubious, the vaudeville most certainly will return your viewpoint to normalcy.

Of Joe E. Brown's latest opus nothing really need be said. It is all Joe Brown. Here, he of the expansive grin is seen at his best, doing what in real life has been his fondest ambition—playing in the world's series. But, unfortunately (in the picture only), Joe is more engrossed in selling his fire-extinguisher bomb than in winning the crucial game for St. Louis. He does, however, and what a game. For that matter, what a bomb, what fires, and, especially, what a man!

To divulge the story (what little there is, for Joe needs nothing to make howling entertainment) would be as unkind as to expose the secret of a mystery play.

Ably supporting Joe are Evalyn Knapp, as his small-town sweetheart; Lillian Bond, as the blonde menace; Guy Kibbee, as St. Louis' ball team manager; Richard Carle, as the hometown fire chief; George Mecker, Andy Devine and Frank Shallenbach, as ball players.

As the finest commemorative short subject ever made stands the Warner Bros.' featurette, "Washington—the Man and Capital." Never before has there been a film devised to stimulate patriotism that was so forcefully put together and yet devoid of any obvious or opprobrious effort to pull audience response. Divided into four essential parts, the picture first depicts "First in War," with Valley Forge dramatically recreated; then "First in Peace," with Washington taking the lead in laying the foundation of the United States of America; next, "First in the Hearts of His Countrymen," showing the first inaugural and the planning of the Federal city; lastly, the present City of Washington, briefly pictured and tersely described.

A simple exposition of the title, this; with its innate power and beauty further enhanced by an atmospheric prologue that is easily the Earle's finest locally-staged offering. After a few introductory orchestra measures the curtains open on a beautifully grouped and lighted tableau of colonial design. With further music Stafford Pemberton and his dance group do a charming minuet, and finally Jay Velie, as Washington, sings a song bearing that name, "Father of the Land We Love." The scene is masked out by a large American flag, on which is projected the opening titles of the special picture. A beautiful conception and executed with great care.

Further in keeping with the spirit of the occasion (though not with the ensuing program), Maxine Doyle makes her appearance gowned in a gorgeously stunning colonial costume, with white-powdered wig and everything. Toto, rightfully called "the beloved clown," has a typical act. Earl Lavere and Mildred Bryan are in a farcical skit whose absolute senselessness makes it all the more excruciating. The Keller Sisters and Lynch do songs and dances, of which Taddie Keller's tap dance and the hill-billy rendition of "My Pretty Quadroon" are especially meritorious. Nyan Pearce and Jay Velie, assisted by Dan Burwyn, present "Red Rhapsody," an unusual collection of interpretative dances.

What a program!

Denver Cuts Electric Rates.

Denver, Feb. 20 (A.P.).—A general reduction in rates on electricity and a reduction of from 10 to 5 per cent on the delayed payment charge of both gas and electricity, was announced today.

Bicentennial Savings
Check These Values Closely . . . Then Come Monday—and Save!

Phone DIstrict 5215
PEOPLES DRUG STORES
"ALL OVER TOWN"
—the better to serve you

Break Up That Cold Now!
Start spraying your nose and throat daily—for there is where the seat of the trouble lies. Spraying not only breaks up colds but helps prevent them as well.
Nose-Throat Atomizers . . . 98c
May be used for oily or aqueous solutions. With adjustable tips.

E. Z. Nasal Spray 50c
A pleasant and effective solution that promptly breaks up head colds. May be used with atomizer or dropper.

MAIL ORDERS
Add 10% of total order to cover cost of packing and mailing. Address Peoples Drug Store No. 6. Mail Order Department, Washington, D. C.

for skin health and beauty!
free!
20¢ Cake Queen Anne Soap
—with the purchase of
Queen Anne Skin Lotion
55¢ VALUE Both for 35¢

In a New Attractive Container

Queen Anne Lotion—a soothing and refreshing liquid that will keep your hands lovely, smooth and white . . . in a newly styled, gracefully designed bottle. Queen Anne Soap is of the highest quality and will help keep your complexion clear and lovely. Every woman in Washington will want to take advantage of this special offer.
2 Cakes Soap FREE with 65¢ Size

REMEDIES
85c Kruschen Salts 59c
$1.20 Bromo Seltzer 76c
$1 Zonite Antiseptic 69c
65c Mistol Spray 56c
$1.20 Sal Hepatica 69c
Nutraven Tonic $1
(Reconstructive—aids the appetite)
$1 Horlicks Malted Milk 68c
$1 Lavoris Mouth Wash 63c
65c Bisodol 39c
$1.25 Absorbine Jr. 79c
75c Mellins Food 54c

Heating Pads
Complete with three heat control switch and full length extension cord.
$2.98

PURE DRUGS
Boric Acid Powder, lb. 29c
Epsom Salt, lb. 10c
Imported Bay Rum, pt. 59c
Aromatic Cascara, 3 oz. 25c
Castor Oil, 8 oz. 25c
Flaxseed Meal, lb. 25c
Spirits of Camphor, 4 oz. . . . 35c
Essence of Peppermint, 2 oz. 29c
Sodium Bicarbonate, lb. 15c
Creo-Terpin Compound, 3 oz. 25c
Glycerine, 4 oz. 18c
Brown Mixture, 4 oz. 25c
Zinc Oxide Ointment, 1 oz. . . 15c
Tincture Iodine, 3 oz. 25c
Spirits of Ammonia, 6 oz. . . . 45c
Rochelle Salt, ¼ lb. 19c

Bill Folds
Made of good quality strongly stitched leather. Very compact.
98c

TOILETRIES
35c Cutex Nail Polish 27c
50c Mavis Face Powder 39c
50c Woodbury Creams 34c
60c Italian Balm 50c
$1 Kreml Hair Tonic 89c
$1.10 Wildroot Hair Tonic . . 63c
50c Barnards Shampoo 39c
(A quick lathering cocoanut oil shampoo)
40c Squibbs Tooth Paste . . 27c
50c Molle Shaving Cream . . 32c
25c Mennens Talcum 14c
25c R & G Pomade 19c
25c Woodburys Soap 16c

Special SALE!
Monday Only!

Vano Sanitary Napkins
Boxes of Twelve
4 Boxes (Monday Only) 78c

A special low price to better acquaint discriminating women with the convenience and hygienic features of Vano Sanitary Napkins. We guarantee Vano to be made of best quality materials . . . comfortable . . . highly absorbent . . . easily disposable. Packed twelve to box.

Hershey Kisses
—Cellophane Wrapped
Tiny bits of delicious milk chocolate individually wrapped in foil.
25c lb. (Monday Only)

Prince Albert TOBACCO
Lb. Tin 89c
Monday Only

SQUIBBS Petrolatum $1.00 size 57c
GROVES L. B. Q. 30c size . . 15c
PEPSODENT Antiseptic $1.00 size . . . 59c
FROSTILLA Lotion 50c size 27c
MAVIS TALC 25c size 13c
POND COLD CREAM 65c size . . 33c
(These Prices Effective Monday Only)

Regular 98c Star-Rite Curling Irons
69c
(Monday Only)
Complete with full length extension cord. In colors of pink, rose, wood, blue or white.

Bicentennial Cushions
69c Value
49c
(Monday Only)

Beautifully colored in red, white and blue on a black figured leatherette material. About 16 inches in diameter.

S.S.S.
Builds Strength
$1.25 Size
96c
We recommend this reliable tonic for enriching the blood, clearing the complexion and building up the entire system.

Quix CORN Remedy
for 35c
Quix takes corns off—keeps them off. Two remedies in one. The thin antiseptic pad prevents; special medicated dot removes.

SPIRO
Deodorant Powder
50c Size . . 45c
Banish all perspiration and sanitary problems with this clean, soft clinging powder. Soothing and healing to the skin.

Set Your Hair With WILDROOT Wave Set
60c Size . . 56c
A quick drying greaseless fluid now available for home use. Full directions with each bottle.

Save Money at PEOPLES Every Day

D. A. R. BACKS POST ESSAY CONTEST, STATE REGENT SAYS

Continued from Page 1.

time after the awards are announced, when the essays winning the first and second prizes might be read by their authors."

Upon special request of the Rev. Bertram N. Osgood, pastor of the Rockville Baptist Church, the essays written by the children of his Sunday School, in a special contest of their own on George Washington, will also be submitted in The Post George Washington Essay Contest.

From Prof. Dudley C. Aist, professor of history at the Baden Agricultural High School, Baden, Md., came a question stating that about 24 of its students were entering The Post George Washington Essay Contest, and asked if their essays might be typed.

In reply it is stated that essays may be sent in typed, provided the typing has been done by the contestant and not by any one else.

The contest is open to students of public, private and parochial schools, who have not yet reached their nineteenth birthdays, in Washington, D. C., and in Montgomery and Prince Georges counties, Md.; Fairfax and Arlington counties in Virginia and in the city of Alexandria. No essay may be more than 500 words long, and must be signed with the full name, age, address and school of the student submitting it. In addition to this, each essay must be countersigned by the name of a parent, teacher or guardian of the boy or girl contestant.

Among the essays received yesterday were those from Edna Bowman, 13, of 262 Fifteenth street southeast; Mary MacVeagh, 12, of 1347 East Capital street; Coleth Quattraicch, 14, of 235 R street northeast; Ella M. Moore, 15, of 212 Q street northwest; Mary Genevieve Brinkman, 13, of 7239 Georgia avenue; Edward Poole, 16, of Germantown, Montgomery County; Charotte Mataja, 12, of 1614 Newton street northeast; Carl Hechmer, 13, and Paul Babbington, 13, of Saint Aloysius School; William Malony, 15, James Mead, 13, James Desmond, 14, John C. Maloney, 14, of 610 E street northeast; William E. Becker, 11, Rio Lorenzetti, 13, Sibert Hubka, 13, Anthony Prusa, 14, Edmund Ahern, 14, Bernard Brew, 14, Andrew Keady, 13, Raymond Middledorf, 13, John Michalowicz, 14, William Healy, 15, Joseph Spigone, John Ronayne, 13, Domenic Scudder, 13, Edward Joyner, 15, Robert Clements, 13, Eugene Lewis, 13, Esther Gordon Hopkins, 17, 900 Nineteenth street northwest; Frances Marshall, 16, 2000 H street northwest; Mary Eleanor Burgess, 11, 2013 New Hampshire avenue northwest; Louis Di Filippo, 11, 32 K street northwest; Anna Auth, 12, Mary T. Moran, 11, 222 Fourteenth street northeast; Anna Marie Walsh, 11, 1041 Lawrence street northeast and William F. Beard 14, 923 Longfellow street northwest.

HUNDREDS TO STAGE NEW BRIDGE BATTLE

Four Systems to Be Played This Week; Lenz and Mrs. Culbertson Listed.

New York, Feb. 20 (A.P.).—New material for argument over contract bridge systems will develop this week from the greatest card competition since the Lenz-Culbertson marathon.

Several hundred stars of at least four systems will play in the Eastern bridge championships, and all expect to find hands that will justify their methods.

Sidney S. Lenz has entered two of the eight events. Ely Culbertson is in a hospital and has retired from championship play, but Mrs. Culbertson will compete in one event, and other Culbertson associates in most others.

Systems represented will include: Culbertson's "official," including Lenz's "1-2-3," the "Four Horsemen's" "one-over-one," and George Reith's "one-over-one."

Players to Star.

Players, rather than systems, will determine the championships, since there are many combinations of followers of different methods. For instance, Oswald Jacoby, who resigned as Lenz's partner in the Culbertson match, after disagreements, will be on the same team with Mrs. Culbertson in one event. They, with Theodore A. Lightner and Mrs. J. C. Thaw, will seek the New York City mixed-team-of-four championship. The trophy is a memorial to the late Wilbur C. Whitehead, with whom Mrs. Culbertson once was associated.

Mr. Lenz did not click with Jacoby, but the Culbertsons often expressed their admiration of his game. Mr. Culbertson estimated that he lost at least 10,000 points in the great marathon through Mr. Jacoby's psychic bids and excellent play.

Another outstanding team in the mixed fours will be Mr. and Mrs. P. Hal Sims, Mrs. Mary Clement and Waldemar von Zedtwitz. Mr. Sims is one of the "four horsemen" who have won more major events as a team of four than any other combination. Mrs. Sims is known for her spectacular psychics and unorthodox leads. Mr. Von Zedtwitz was one of Culbertson's partners in the match with Mr. Lenz.

System to Feature.

System probably will figure in the Eastern team of four championship more than in anything else. The "horsemen"—Sims, Jacoby, Willard S. Karn and David Burnstine—will be together. The Culbertson system will be represented by Theodore A. Lightner, Von Zedtwitz, Howard Schenken and Michael Gottlieb, all of whom were Culbertson's partners at one time or another against Lenz. With Lenz will be his last partner of the Culbertson match, Commander Winfield Liggett, jr., also Sir Derrick Wernher and C. E. Hepburn. Reith will be with R. L. Frey, George Unger and Stanley Brown.

In the third outstanding event, the contract pair championship, Sims and Jacoby will be partners, Von Zedtwitz and Karn, Burnstine and Schenken.

Auction, which has been displaced to a large degree by contract, will be played in only one event, the Eastern auction team of four championship for the Knickerbocker Whist Club's trophy. The "horsemen" will try to show that they are just as good at auction as contract. Another team seeking the auction crown consists of Lenz, Liggett, Reith and Mrs. R. B. Fuller.

There will be sessions morning, afternoon and night at the Hotel Roosevelt, beginning tomorrow and ending Friday. While first entries were largely from the metropolitan district, Reith, chairman of the committee in charge, expected many from out of town, making the competition national in scope.

An individual championship of a sort will result from the five days' play, since the player who receives the highest score in three selected contests will be given a trophy.

Mission Increasing Work for Jobless

Clothing and Other Necessities Supplied by Episcopalian Workers.

An increased volume of work in unemployment relief through the Episcopal City Mission has resulted from the organization of the parishes of the diocese of Washington under a plan sponsored by Bishop James E. Freeman. In various parishes work has been furnished to the unemployed and clothing and other necessities supplies, the Rev. George W. Dow, superintendent of the Episcopal City Mission, said yesterday. The supply of clothing, however, is still greatly exceeded by the relief demands, he added.

A new worker has been added to the staff of the mission, he said, and additional office space has been procured at the Diocesan house. The plan is to have cases not strictly parochial cleared through the mission and blanks have been distributed to the various parishes for this purpose.

The increased volume of aid and relief work is being handled successfully by the mission, Mr. Dow stated.

AUTHOR DESCRIBES KENTUCKY TERROR

Mob-Beaten Waldo Frank Says Miners Live in Actual Peonage.

New York, Feb. 20 (U.P.).—Lying in bed in his Manhattan apartment, his black hair hidden by a turban of white bandages, Waldo Frank, author and attorney on Latin-American affairs, this week issued an appeal to the American people "to take cognizance of the terrorism that exists in the coal fields of Kentucky and do something about it."

Branding as "preposterous lies" the stories that have come out of Kentucky since he and his independent miners relief commitee were escorted out of the State, Frank urged reporters to "spread the news to the American public that American citizens, descendants of the same Daniel Boone and his comrades who hacked their way into the wilderness in quest of human liberty, are living in a peonage comparable only to the lower classes of Mexico before the revolution of 1910."

Charges News Colored.

"This," said Frank, tapping the bandages, "is of little or no significance. Forget the sensationalism of our experience in Kentucky. I'm willing to. Our committee went into the mining country to find what conditions exist. We found out, and I, for one, came out with a headache in more ways than one."

He discredited news dispatches which have come out of Pineville, attributing his injuries to a fight between himself and Allen Taub, an attorney.

"They surrounded us at our hotel in Pineville," the author declared. "They took us in fourteen cars, being careful and specific to put Taub and me into the same car. They knew, before we started, that as soon as we reached the Tennessee line, they were going to give us something to remember them by.

Rule by Strong Arm Men.

"Herndon Evans, the self-styled newspaperman who has been sending the colored dispatches out of Pineville, was himself a member of the mob that escorted us. Strangely enough, they took us down the same trail over which Boone, traveling in the opposite direction, entered Kentucky.

"At the State line they stopped and called for lights out. Taub and I got out of the car. I walked a few steps and I heard Taub cry out in pain. Then blows began raining on me, and some one stunned me by striking me on the back of the head."

Frank charges that the mine operators control all public offices in the district and maintain an armed force of "so-called deputy sheriffs who can be compared to the strong-arm men and gunmen who serve bootleggers and gangsters." I think we have proved that the people and the people alone can put a stop to it. And the people can only be aroused by the newspapers. I feel that it is the duty of every newspaper to acquaint its readers of these conditions. Then, perhaps, those poor people down there in Kentucky will be given a chance."

Kann's "BUY"-CENTENNIAL

Copyright, 1932, by S. Kann Co.

Offers Big Savings Monday—STORE CLOSES at 12:30

Box Springs and Inner-Spring MATTRESSES

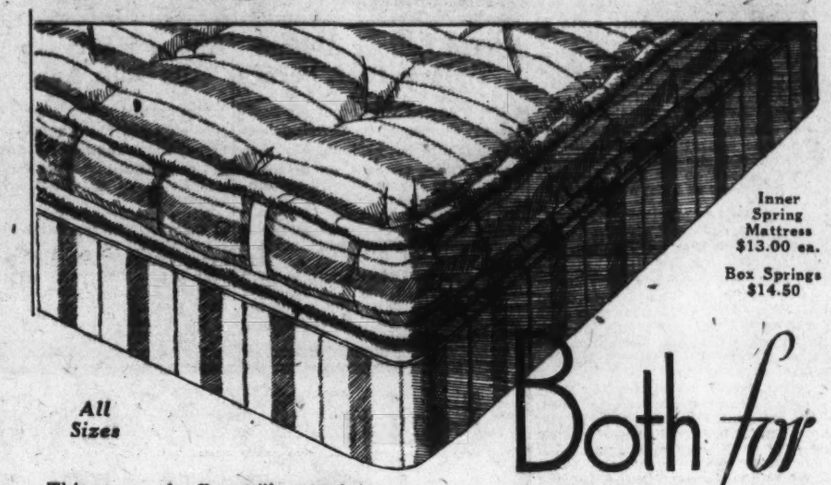

All Sizes

Inner Spring Mattress $13.00 ea.

Box Springs $14.50

Both for $27.50

—This unusual offer will appeal to any one who wants to secure real comfort in mattress and springs at a very low price for such quality. The comfortable coil springs are encased in a woven striped ticking and the mattress is made of tiny resilient coils, covered with fine layer felt, and ticking to match the springs. Both mattress and springs are guaranteed.

Kann's Second Floor

Simmons' Metal Beds at—

All Sizes — —Attractive continuous post graceline style, strongly constructed. Finished in brown. $6.88

Kann's—Third Floor

The New Ingraham Alarm CLOCKS

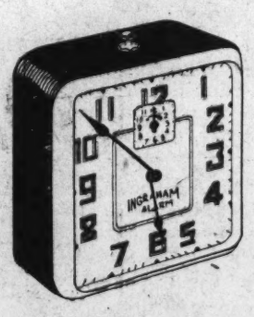

Specially Priced at . . .

—Attractive clocks, in a popular square shape, in black with nickel trimming, and easy stem shut off alarm. $1 ea.

Kann's—Third Floor

SERVING TRAYS

With Collapsible Stand. Reg. $1.98

$1.69

—A convenient little serving tray and stand, or for automobile use, as well as for various home uses. Stand is 22 in. high, the tray is 20x14½ in. Of gumwood, in mahogany, maple and walnut finishes.

Kann's—Fourth Floor

Special Sale of Automobile

SEAT COVERS

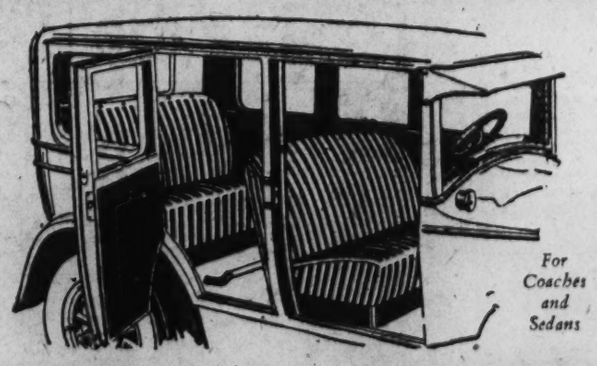

For Coaches and Sedans

—The material is a striped automobile cloth in subdued colorings. Covers for seats and backs of any popular make coach or sedan. Complete with pin fasteners, ready to attach. Easy to adjust. $1.00 SET

(Seat covers for coupes and roadsters, 69c Set)

—Complete Auto Seat Cover Sets, including covers for seats, backs, sides and doors, for Ford, Chevrolet and other makes of cars at— $4.95 and $6.95 set

Kann's—Third Floor

Short Day Specials

Cherry Fudge . . . . . 29c Lb.
—Chocolate and vanilla flavors, with candied cherries.

Stamped Pillow Cases . 49c Pr.
—Pepperell Tubing, hemstitched for crochet.

Children's Apparel, ea. . . 47c
—Rompers, creepers, play suits, dresses.

Girls' Wash Dresses . . . $1.79
—$1.95 to $2.95 values; 7 to 14 sizes.

2-Deck Playing Card Sets . 49c
—Gilt edged, linen finish; in box.

Rengo Belt Corsets . . $2.84 ea.
—Choice 3 styles; regularly $3.00.

"Parkastan" Rugs $32.45
—9x12 ft. size. Last September's price was $59.50.

Dresses With Long Coats, $15
—Canton or wool crepe; sizes 14 to 46.

Navy Polka-Dot Dresses . $1.95
—Made of silk and rayon crepe; 14 to 44.

"Brookwell" Silk Hose $1 Pr.
Large Mesh Style.
—Orig. $1.95; recently $1.65 pair.

3 Boxes of Modess 79c
—Soft, soluble, sanitary napkins.

Rayon Crepe Slips $1.19
—Made of Rayon French Crepe; non-slip straps, 34 to 44 sizes, $1.59 value.

75% Linen Sheets . . . 79c ea.
—With 25% of Cotton; 81x99 size.

"Ming Toy" Silk Crepe $1 yd.
—Pure dye, and washable, in 16 colors.

The New "Scarvest" 90c
—Snaps at the neck, and ties at waist.

New Spring Pumps . . $2.99 Pr.
Kid, patent leather and moire; all sizes.

Double Compacts 29c ea.
Formerly $1.00
—Single style, formerly 50c, for 19c ea.

New Colonial and Polo Styles!

Spring COATS

Junior Misses' 11 to 17
Misses' Sizes 12 to 20
Women's Sizes 36 to 44

$13.75

—There are both furred and furless styles—the new Colonial Military coat, and the smart and youthful polo style. In the popular new colors.

Kann's—Second Floor

Specially Reduced! Just 107

WINTER COATS

—Fur trimmed dress coats, and plain sports coats—Now..... $5 and $10

Juniors', Misses', Women's and Larger Women's Sizes

Kann's—Second Floor

A New Shipment! Wool

SWEATERS

Specially Priced at—

—New plain colors and gay striped patterns. In round, "V" and square neck styles. Soft lacy weaves. Very smart and youthful. $1.19

Misses' and Women's Sizes.

Kann's—Second Floor

The New "MATA HARI" Outfit

SKIRT $1.95

BLOUSE $2.95

The Two for $4.90

—New high waist suspender skirts of Julliard crepe, in navy, beige and black, and misses' and women's sizes. Worn with the new satin blouses which have small round collars, yoke fronts, hand-bound sleeves and three circular frills.

Kann's—Second Floor

New $5 Straw HATS

For Spring Special—

$3.85

—Smart shiny and dull weave straws — Montelupo, Milano, Recello, and Charmeuse are included in this group of new spring hats. Styles for misses, youthful women, and matrons. New brim models and manipulated turbans.

Black, Navy Blue, Nassau Blue, Brigadier Blue, Brown, Green

Kann's Second Floor

Nash Motors to Announce 5 New Series on Saturday

The Nash Motors Co. will launch its Nation-wide announcement and public presentation of five entirely new series of Nash motor cars next Saturday.

This campaign, said to be the most extensive and far-reaching announcement in company history, will lift the veil of secrecy which for weeks has surrounded Nash activities, and will bring to motoring major advancements in design and engineering of vital importance to automobile owners, according to Nash officials. It will also set at rest the host of rumors and speculations concerning details of the new cars which have intrigued the interest of the industry and automobile owners throughout the country ever since the big national automobile shows, when C. W. Nash officially announced the coming of the new lines and intimated that they will be the most radically advanced cars that Nash has ever built.

Coming, as it does, after many American manufacturers have presented their new models and at the opening of the intensive spring buying season, the Nash presentation is of unusual moment to motordom.

For months the big Nash plants in Kenosha, Racine and Milwaukee have been centers of intensive development. The company has never before invested so heavily in the preparation for the production of a new motor car line.

DO YOU KNOW

that your eyes are the index to your health? Be sure that your glasses are properly adjusted . . . if you've never worn glasses—you should have your eyes adjusted at least once a year.

Leese Glasses Cost No More Than the Ordinary Kind.

M. A. Leese Optical Co.
614 Ninth St. N.W.

CONSUL IMPOUNDS HOAX CABLEGRAM

Woman Arriving on Ship Says Girl Acted Strangely Before Death.

Boston, Feb. 20 (U.P.).—Elizabeth Barrett Cook, pretty young Boston heiress, had a listless, care-not-what-happens attitude prior to her strange death aboard the steamer Chinese Prince in the Mediterranean thirteen days ago, it was revealed when the craft arrived today.

Hopes that the mystery of the case might be dispelled with arrival of the steamer proved groundless, however. The shocking, hoax cablegram that Elizabeth received just before the boat left Naples was impounded by the British consul, and its full contents may not be disclosed until the mother and sister of the dead girl arrive next week.

The cablegram falsely stated that St. George Tucker Arnold, of Lynchburg, Va., Elizabeth's fiance, had died. The point of origin of the cable has not been revealed, and this was expected to be an important clew toward clearing up the bafiling case.

Capital Man Passenger.

Aboard the Chinese Prince when she tied up at quarantine were five passengers—three young women and two men—who left Naples with Elizabeth February 4. They were Robert B. Beahm, of Philadelphia; Abraham Sobhy, of Washington, D. C.; Mrs. Venette Herron, of Florence, Italy; Miss Martha Shiveley, of Grover Hill, Ohio, and Miss Ruth Helen Johnston, of Morgantown, W. Va.

Mrs. Herron, a magazine writer, and the Misses Shiveley and Johnston, missionaries, en route home from Malay on sabbatical leave, alternately nursed Elizabeth during her illness, and all three were present when she died.

Mrs. Herron, a short, red-haired woman, considered Elizabeth's demeanor prior to her death "strange."

"Before going to bed the night she took mortally ill, the girl acted as if she didn't care what happened," Mrs. Herron declared. "It was chilly on deck, and she walked about ship with her coat opened and with an extremely low-necked dress for such weather. She was perfectly calm, though, but also unusually silent."

Mrs. Herron also thought it queer that during the two days' sailing from Naples until she took ill Elizabeth failed to unpack any of her effects. "You'd expect to find extra clothes, toilet articles, and nicknacks about one's cabin, but this girl didn't have a single thing out. It would almost seem she knew she was going to die."

Elizabeth was unconscious throughout her fatal sickness and didn't utter a single word which might help solve the strange case, Mrs. Herron and the other women passengers stated. They said they had no actual knowledge that drugs of any description were found in the room, but had heard that a bottle of ether tablets was found.

New Version Introduced.

A new version regarding receipt of the hoax cablegram was introduced by Mrs. Herron. It was her recollection, she said, that it was given to Capt. Howard Uncles, of the Chinese Prince at Naples, along with a second cablegram. One was addressed to Elizabeth, and told of the supposed death of her fiance, the other to the captain, asking him to advise Elizabeth as easily as possible about the bad news. Mrs. Herron thought Elizabeth had time after getting the cablegram to go ashore and consult her mother and sister, either face to face or by telephone.

Nothing developed to substantiate a theory that Elizabeth was a sensation seeker and wrote the cablegram herself to win the sympathy of fellow passengers. On the contrary, said Mrs. Herron, Elizabeth kept to herself and made no moves that could be construed as bids for sympathy.

SAVANT MEASURES VENUS' ATMOSPHERE

Figure of 265 Miles Is Little Greater Than Height of Earth's Sphere.

Buffalo, N. Y., Feb. 20 (A.P.).—The atmosphere of Venus, sister planet of the earth, has been measured by Prof. John A. Curtin, of D'Youville College, who, after completing his calculations, announced tonight it is 265 miles high. This is believed to be the first time such a measurement has been made.

Prof. Curtin obtained his result from telescopic observatoins made at Falkirk, near Akron, N. Y.

"The planet Venus has been the subject of much research and even speculation among astronomers," Prof. Curtin says. "It is more like the earth in size, mass and temperature than any of the other planets, and for the next few months will be in the best position for observation, attaining greatest brilliancy May 22.

"In making my observations on the height of the atmosphere of Venus I used the interference method, which scientists have found best suited for such work. Based upon this data, my final computations, when carefully checked, showed that the atmosphere of Venus extends 265 miles above the visible surface of the planet. Later observations may show this figure to be slightly in error, but I do not believe it will be more than 5 per cent either way.

"Latest measurements of the earth's atmosphere indicate that it extends from 177 to 188 miles above the surface; so the earth's sister planet has an atmosphere from 77 to 88 miles higher than our own.

"Spectroscopic observations show the presence of carbon dioxide on Venus, which, together with the faint green markings which are sometimes visible, might indicate the existence of vegetable life. If this is true, then Venus is no farther advanced than was the earth in the carboniferous age."

Asked if he believes there is human life on Venus, Prof. Curtin declared there was nothing on which to base such a belief.

Scout Council to Meet.

New York, (U.P.).—Announcement has just been made that the twenty-second annual meeting of the national council of the Boy Scouts of America will be held in Washington, D. C. (tentatively), May 27 and 28.

A new school building in Cincinnati, Ohio, has two playgrounds on the roof.

Old Cornerstone Is Found In Catholic Church Chancel

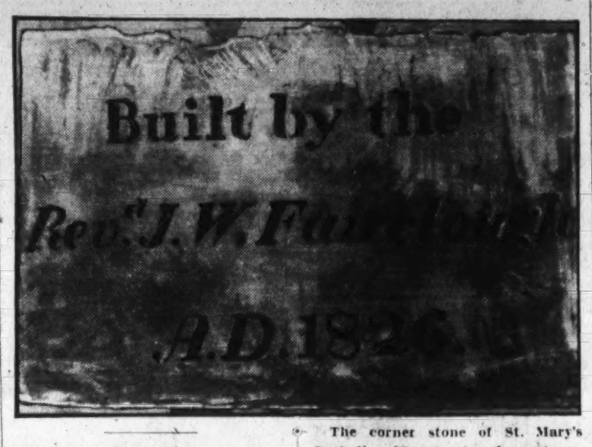

The corner stone of St. Mary's Catholic Church, in Georgetown, which an eminent Catholic divine said was the only one he had seen in America properly placed, and which was "lost" for many years. It was only recently rediscovered.

Marker, Dated 1826, Held Center of Rich History at St. Mary's.

The cornerstone of St. Mary's Catholic Church, in Alexandria, where a special Bicentennial mass will be celebrated today by the Rev. Richard Blackburn Washington, which had long been lost sight of, has been discovered in the chancel of the church instead of the outside corner of the building, as is customary in most structures. An eminent Catholic divine, when shown this ancient stone, remarked that it was the only such stone in a Catholic church in this country he had ever seen which was in the proper place. The rubrics of the church require that the stone be placed in the chancel, and this was done in the case of St. Mary's this being the first part of the church to be built.

In decorating the walls of the church, evidently many years ago, the existence of this stone was apparently overlooked, and it was painted over. It was only recently discovered.

John Barry Ryan, son of the late Thomas Fortune Ryan, came to St. Mary's Church to look for a memorial tablet, which he understood was on the wall, bearing the name of Ramsay, a forbear of the Ryan family. Mr. Ryan and James Lipscomb, sexton of the church, went over the walls, inch by inch, but failed to find the Ramsey tablet. Mr. Ryan did, however discover the cornerstone, and called the attention of the sexton to it. The Rev. Thomas A. Rankin, pastor, has had the several layers of paint removed from the stone so as to exhibit the lettering, which reads:

Built by the
Rev. J. W. Fairclough
A. D. 1826

Father Fairclough was administrator for the Rev. Francis Neale, who was president of Georgetown College, and a brother of Bishop Leonard Neale, Archbishop of Baltimore, and was in charge of the church from 1818 to 1830, the Jesuits having charge for more than 80 years. The Jesuits attended from Georgetown College for about ten years, and then built a residence in Alexandria in 1816. They relinquished the parish to the diocese in Richmond in 1891.

How and when the first Catholics came to Alexandria is unknown. While King George reigned in Virginia, the celebration of mass was forbidden by law. It seems probable that mass was first celebrated in Alexandria in the old frame Chapel of Ease of Fairfax Parish in Alexandria, which was abandoned when Christ Church was built. The building was not far north of the intersection of Pitt and Princess streets.

St. Patrick's Day, 1788, was a red-letter day, not only in the church calendar, but in the hospitable home of Col. John Fitzgerald, who had joined the colonial forces at Cambridge, Mass., as aid-de-camp to Gen. Washington, and who at times acted as secretary to the general, as on July 4, 1776, when Washington, at New York, sent by the hand of Fitzgerald to Congress a list of officers recommended to serve in the Rifle Battalion.

Diary Is Quoted.

On this St. Patrick's Day, the colonel entertained Gen. Washington at a dinner party. An election took place the same day, which brought most of the leading gentlemen of the neighborhood to town, and at Col. Fitzgerald's board they met several Catholics from Maryland. Gen. Washington's diary of the time says: "March 17, 1788—Went up to the election of delegates to the convention this State for the purpose of considering the new form of government which has been recommended to the United States, when Dr. Stuart and Col. Simms were chosen without opposition; dined at Col. Fitzgerald's; returned in the evening."

It was at this time that the suggestion of the erection of a Catholic church in Alexandria was first made, and Col. Hooe, a large landowner and an intimate friend of Fitzgerald, offered to donate land as the site of a church and graveyard. Within a few years the church was built, in 1795. Of this church Miss Fanny Fitzgerald, daughter of Washington's aid, was organist. The old church has long since been demolished.

The first Methodist church in Alexandria, a plain wooden building, had been built on Chapel alley, where the rear of the present St. Mary's Church now stands, about 1797. Its congregation having removed to the site of the present Methodist church, on Washington street, Father Francis Neale bought, for $900, the church building on Chapel alley and also a small parsonage adjoining. There the Catholic congregation removed from their original church at the graveyard about 1810, and services were supplied twice a month by a priest who came from Georgetown. The Rev. Anthony Kohlman, who afterward went to Rome and was one of the tutors of young Pecci, who later became Pope Leo XIII, was the principal among the priests who served the church at that time.

Amicable Controversy Held.

In 1814 the Rev. Roger Baxter, an English Jesuit, became pastor of the church. He engaged in an amicable controversy over religious dogma with the Rev. Dr. Wilmer, then rector of St. Paul's Episcopal Church, which was printed in book form.

Father Baxter was succeeded by the Rev. J. W. Fairclough, a secular priest from England, who served twelve years, during which time he bought the lot between the old chapel and Royal street and built the new church fronting west, on Royal street.

The tablet, or corner stone, which has just been discovered, was placed by Father Fairclough at this time. The altar rail and front doors of the church, which was quite an unpretentious edifice, were, however, of solid mahogany, presented by a gentleman who had just brought to Alexandria a load of precious wood from Honduras. A portion of these doors are now in use in the Catholic church at Fairfax.

Old Grave Discovered.

While excavating for the foundation for the new church there was discovered a grave in which was found an ammunition chest. In it were found the bones of a human, a military medal, and two boot heels. These remains, which were believed to be those of a soldier of Gen. Braddock's army, were reinterred in the Presbyterian graveyard.

The corner stone of the church was laid on May 19, 1826, and a few years later the building was completed. During the pastorate of Father Blox the church was extended toward Royal street, and the front which was later torn down was erected. Later, during the pastorate of Father O'Kane, the wings, which now make arms of the cross, were built and the church greatly improved within. Father O'Kane bought a lot on Washington street, between Princess and Oronoco streets, for the purpose of erecting a $30,000 church, but the design was given up and the lot sold.

Father Fairclough, after building the new church, continued its pastor until about 1831. He was much beloved by a large portion of his congregation and the change in the pastorate by which he was succeeded by the Rev. John Smith, S. J., was the occasion of a lawsuit. Father Smith served until about 1837, when he became a secular priest and, becoming pastor of a church in New York City, died of ship fever while ministering to the members of his congregation suffering from that dread disease. He was succeeded for a short time by the Rev. William Grace.

The next pastor was the Rev. Stephen L. Dubuisson, who had been a huzzar by conscription in the army of Napoleon.

Italian Was Popular.

About 1850, an Italian noble, the Rev. Joseph Finotti, S. J., became pastor, with the Rev. Camillus Vincinanzi and the Rev. Joseph Bixio as his assistants. He was very popular, and nearly 100 gentlemen proceeded to Baltimore to protest against his removal. He afterward became a secular priest and for a while was editor of the Boston Pilot.

The Rev. George Villiger, S. J., was the next pastor. He entered into negotiations for the purchase of the property on the northwest corner of King and Royal streets, in order to place a church there, and had raised over $6,000 for this purpose when he was removed. He was succeeded in 1854 by the Rev. John E. Blox, S. J., who extended and improved the church and installed a new organ and marble altar, which was consecrated on June 13, 1856.

The families of Col. Fitzgerald and the Lees of Virginia were merged by the marriage of Fitzgerald's daughter, Elizabeth, to Francis Lightfoot Lee, fourth son of Richard Henry Lee, who wrote the Resolution of Independence which was adopted by the Congress on July 2, 1776. There were no children of this marriage, but upon the death of Elizabeth, Francis Lightfoot Lee married her sister Jane, on February 9, 1810, with mass by Archbishop Carroll. There were five children of this union, all of whom were christened Catholics. These were Jane Elizabeth Lee, Samuel Philip Lee, who became admiral of the United States Navy; John Fitzgerald Lee, who was graduated from West Point and became a major in the Army; Arthur Lee, and Frances Anne Lee. The mother died when the children were young and all were raised Episcopalians, but John Fitzgerald Lee married a Catholic and all his children were raised in the Catholic faith.

Mass Conducted in Home.

Col. Fitzgerald's home was used for mass before there was a chapel in Alexandria.

On April 10, 1795, Father Thayer wrote from Noxley Hall, Md., to Archbishop Carroll: "I wish you would quicken Col. Fitzgerald with respect to the building of the chapel. It depends now wholly on him, an acre of ground being already given by Mr. Alexander (probably an error, as the ground, according to earlier records, was donated by Col. Hooe) for the purpose.

Col. Fitzgerald served at one time as mayor of Alexandria, and later as collector of the port of Alexandria. In 1789 he was one of those authorized to receive subscriptions for the new college in Georgetown. He died in the spring of 1800, a few months after the death of Washington, and was buried in St. Mary's Cemetery, Alexandria.

Garment Strikers Agree To Arbitration Session

New York, Feb. 20 (A.P.).—Representatives of 25,000 union garment workers, who have been on strike since Tuesday, agreed late today to meet with two groups of employers Monday to seek "mutually satisfactory settlement of the existing differences with a minimum of delay."

The suggestion for a conference came from the Affiliated Dress Manufacturers and the Wholesale Dress Manufacturers Association, which employ about half of the 25,000 strikers. The other employers' groups did not indicate whether they would make a similar move.

Rose Allen Gets Job.

Philadelphia, Feb. 19 (A.P.).—Rose Allen, the 18-year-old debutante, whose brother Eddie recently was acquitted of shooting her fiance, Francis A. Donaldson 3d, has gone to work in the fashionable modiste's shop she formerly patronized, it was learned today.

SMALL-TOWN LIFE OF LONG AGO BARED

Harvard Excavations Show How Syrians of 4,000 Years Back Lived.

Cambridge, Mass., Feb. 20.—Small town life 4,000 years ago, as shown in a Harvard archeological announcement today, was decidedly elite in Syria.

The oldest map in the world is described as the most important exhibit bearing on the research. It was found under the 3,500-year-old town of Nuzi, about 200 miles north of Babylon. Buried 20 feet below the present surface of the earth, it was ascribed to a still earlier town named Ga-sur, 4,000 year vintage.

The map is cut on a little rectangle of clay, its face about the area of four postage stamps. Along with numerous trinkets, utensils and objects of art it shows that these places in the "sticks" so far from Babylon's site, had many of today's essentials.

Details of Ancient Map.

The farm of Shat-Azala is shown on the map. Its location is identified as probably northern Syria. It is a big tract, comprising a valley running north and south, with a river down its center and mountain ranges on both sides. The mountains are represented by drawings resembling the tops of eggs as seen in a modern crate.

Parallel lines, simulating the sinuosity of flowing water, trace the river. At its southern end the stream branches into three, like a delta. The bottom of the map is decorated with horizontal dashes, evidently a sea into which the river flowed. In the northeast corner is another river, flowing past a mountain spur and off to the eastward through another valley.

The map is well labeled in Sumerian or Akadian language symbols. Only part of these have been translated. They show the directions north and south. One place named is the "Fortress of Ib-La."

Pavements Still In Place.

The excavations were made by the Semitic and Fogg Museums of Harvard under the direction of R. F. S. Starr, fellow of the Fogg Art Museum.

Provincial little Nuzi had good mud-brick pavements that still retain their semblance. Main street was broad, with a palace on one side and the governor's home on the other. Residence streets were narrow, but paved. Some were only passageways.

"Many pages could be written," Mr. Starr states, "in describing the elaboration of the drainage system. Suffice it to say that the thoroughness in disposing of this problem is not easy to be found in Iraq today.

"The ground plan, the variety of pottery utensils found in place, stores of inscribed tablets, bronze implements, painted walls and many other objects and conditions of the daily life of 3,500 years ago are perfectly preserved.

"Here one finds the hitherto unknown race of Hurri lived and built their houses much as the Arabs do today, and transacted their business with a harsh shrewdness that the modern Arab landowner would find hard to duplicate.

Bicentennial Hunt Set for Tomorrow

Fairfax Club to Chase Fox Over Acres That Washington Knew.

Celebrating the opening of the Washington Bicentennial the Fairfax Hunt Club at Sunset Hills, Va., will hold a Bicentennial hunt tomorrow morning, followed by a hunt breakfast and dance in the afternoon. The hunt will start at 10 o'clock from Mocks Corner, about a mile west of Dranesville, on the old Alexandria-Leesburg pike. The course will be run along the bank of the Potomac River, above Great Falls.

A Smith Bowman, of Sunset Hills, and Maj. H. H. Hawkins, of Washington, are joint masters o fthe hunt, with M. C. Hatcher as huntsman. Mr. Mr. Bowman states that Washington is accredited as being a great lover of the chase, owning one of the best pack of hounds in northern Virginia. It is also said that Washington hunted through the same territory that will be ridden over tomorrow while engaged in the construction of the "Potowmack Canal" around Great Falls.

The Fairfax Hunt Club is one of the youngest in the State and has one of the largest territories over which to hunt. Its courses are built through territory which is very little cultivated, covered for the most part, by forests.

Mussolini Wins His Motorcycle License

Rome (U.P.).—Benito Mussolini has added motorcycling to his list of accomplishments and recently was awarded a motorcyclist's license here. The duce thus holds licenses for piloting an airplane, a motor car—usually a racer—and a motorcycle

What induced the duce to go in for motorcycling is not known, except that he is a demon for speed. The duce in his racing car usually reaches about 80 miles an hour and keeps that speed on the long straight stretches of the Ostia speedway.

STOPS Pain and Itching From Piles!

Don't put up with painful piles another day—or hour. There is positive relief, very often, for the very worst case. Pyramid suppositories are designed to stop the pain—and even all itching. Relief comes quickly. The first application will bring you much comfort and ease. Try them today. Remember the name. Just say Pyramid Suppositories to any druggist; 60 cents.

TRIAL SIZE FREE Mail Coupon

264-D PYRAMID DRUG CO.
Pyramid Bldg., Marshall, Mich.
Please send me a FREE trial box of Pyramid suppositories.
Name.....
Address.....
City..... State.....

'Lamb and Eggs' Featured On Montana Indian Menu

Porkers will look askance at the new signs displayed as a new smoked lamb prepared by a class of young Indian men in the experiment station in Miles City, Mont., is dished out to hungry red men with a label of lamb and eggs to the heaping plate of edibles.

Commissioner of Indian Affairs Charles J. Rhoads, his assistant, J. Henry Scattergood, and other officials of the Department of the Interior passed judgment on the cured lamb at a luncheon recently, and all guests were given a sheet of explanation in place of the usual menu card. It read as follows:

"The meat you have eaten is boiled cured leg of mutton. The curing was done under the direction of F. A. Asbury, by Indian students, at the Miles City Range Live Stock Experiment Station.

"These young Indians are learning how to raise and take care of live stock of all kinds, and at the end of a two-year course at the station they will return to their reservations and take up the stock business on their own lands."

The purpose of this curing enterprise is not to displace the porker in the favor of the Nation's palates, but to provide a method of keeping lamb on the menu during the year for those who raise the woolly quadrupeds.

Girard College Alumni To Hear Prof. Barnes

The February meeting of the Capital City Chapter of the Girard College Alumni will be held at the club house, Tilden Gardens, on Saturday. Prof. Harold Barnes, supervising principal of the Elementary School of the College will come from Philadelphia and give a short talk regarding improvements in the curriculum and other matters.

The host for the evening, Mr. John T. Kennedy, in addition to other entertainment, will project moving pictures taken on his recent trip around the world.

Kappa Sigma Observes Its 40th Anniversary

Members of Kappa Sigma Fraternity celebrated the fortieth anniversary of the founding of their chapter at George Washington University with a banquet at the Mayflower Hotel last night.

Representative William R. Eaton, of Colorado, was toastmaster. Speakers were: Roy St. Lewis, Assistant Attorney General; Dr. William R. Prince, dean of the University of Richmond; Thomas E. Lodge, Washington attorney; William G. Hamilton, president of the university's alumni association, and Kenneth Romney.

WASHINGTON BI-CENTENNIAL

Paint Up--*Visitors Are Coming!*

Visitors from all over the world! Perhaps some of your friends will take advantage of the opportunity to see Washington in holiday mood. Use "MURCO" paints now to beautify your home, inside and out. Quick drying, long wearing "MURCO" paints will make your home more valuable, more attractive! Ask our experts for advice. It's FREE.

E. J. Murphy Co. INCORPORATED

710—12th St. N. W. NAt. 2477

PHONE NATIONAL 4205 FOR POST CLASSIFIED ADS

Join The Crowds Tomorrow at GOLDENBERG'S

Big Savings Opportunities—9:15 a. m. to 12:30 p. m.

29c Rayon & Cotton Flat Crepes 19c
New Spring fabrics that will fashion into such delightful frocks for both mother and the kiddies! In such pastel shades as pink, orchid, green, maize, copenhagen, tan, old rose, light blue, navy blue—also white. Goldenberg's—Main Floor.

"Going Places" Tomorrow Night?
Our Beauty Shop will be Open Until 12:30 Tomorrow. Phone NAtional 5220 for appointment. Third Floor.

Monday Morning Special!
New Silk Costume SLIPS
$2.00 Values $1.64
Many a smart woman will take advantage of this special sale of silk slips—fine French crepes. Bias cut and daintily lace trimmed. Flesh, white and tearose. Sizes 36 to 44.

Half-Size Daytime Frocks, 98c
Fancy prints. Half-sleeve models made to fit any figure, short or tall. Sizes 38½ to 54½.

69c Bungalow Aprons at 39c
Fancy printed aprons—all full cut. Medium and large sizes.

50c Fancy Bandeaux, 12½c
Dainty bandeaux—correctly made—they fit marvelously. Brocades and novelty cloths. Sizes 32 to 38.
Goldenberg's—Second Floor.

Monday Morning Special—9:15 a. m. to 12:30 p. m.
$1.00 and $1.25 Smart Bags 74c
Leathers and fabrics in zippers . . . top straps . . . back straps . . . underarms . . . envelopes . . . pouches. Black, brown and green. Neat reproductions of higher priced models. Goldenberg's—Main Floor.

Half-Day Special—9:15 A. M. to 12:30 P. M.
Sale! $2.95 Electric Clocks $1.39
In boudoir shades of rose, lavender, blue and green; have reliable, guaranteed movements; modernistic case. Toiletries—Main Floor.

Half-Day Special!
79c Seamless Bleached Sheets 59c
81x90-Inch Size
With visitors coming in at most any time—it will be a good idea to have plenty of sheets on hand. Here's a special sale that you should not miss. Irregulars—guaranteed free from starch or dressing and to have no holes. Goldenberg's—Main Floor.

9:15 a. m. to 12:30 p. m. Specials—
Girls' 79c Pretty Wash Frocks 49c
Several styles—gay novelty prints—flared, bloomer and straightline models. Color fast. Sizes 7 to 14; sizes 7 to 10 have bloomers. Goldenberg's—Third Floor.

Special Lot of Women's **Handkerchiefs 3 for 11c**
Including woven border, solid color and embroidered styles for women.

Men's Regular 10c **Handkerchiefs 3 for 17c**
Colored woven borders, also plain white with hemstitched borders. Perfects.
Goldenberg's—Main Floor.

Regular $2.95 **Garment Bags** 98c
Every one has a zipper fastener. These are manufacturers' rejects—all are in good condition. Main Floor.

Purchase! Utility **Cabinets at $1**
For 4 pairs of shoes, 1 drawer for hosiery and a drawer for underwear. Colorful designs. Main Floor.

$1 Living Room **Pillows** 49c
Just 75 to Sell
One can always use a few more pillows—rayons, embroidered reps, velours, etc. Good colors. All kapok filled.

$1.39 Wall Tapestries 79c
20x60-inch imported tapestries—several popular patterns.

10c Filet Lace Squares 5c
9x9-inch lace squares. Also oblong pieces—6x12 inches.
Art-Gift Department—Main Floor.

Now! Clearance of
FRAMES
Formerly Sold at $7.50 $2.85
"Cortland" and "Berkley" engraved high bridge styles—some with solid gold pads.
Reg. $3.50 and $5 Grades $1.75
Fine quality shell frames of new style. Will not cut or slip. Assorted shades.

EYES Examined FREE
Two Registered Optometrists in Attendance—Dr. Kanstoroom in Charge.
Optical Dept.—Main Floor—Use Your Charge Account

Special From 9:15 a. m. to 12:30 p. m. Monday!
A Timely Sale of Famous Congoleum-Made Rugs
These rugs are made by the makers of famous Gold Seal rugs. And all are perfect quality. Easy to clean—hard to wear out. Patterns that are new—all in all, real values.
9x12 size $3.24
6x9 size, $1.65 | *7½x9 size,* $2.25 | *9x10½ size,* $2.95 | *9x15 size,* $3.95

FREE Parking Space Opposite 8th St. Entrance

IT PAYS TO DEAL AT **Goldenberg's**
BOTH SIDES OF 7TH AT K ST. "THE DEPENDABLE STORE"

Have You a Charge Account? If Not—We Will Be Glad to Have Yours

EDUCATORS TO VISIT SHRINES HERE TODAY

Homage to Washington Will Open Program of N. E. A. Convention.

Four patriotic pilgrimages to honor the memory of George Washington and a vesper service will be the outstanding features today of the convention of the department of superintendence of the National Education Association, which opened in the Capital yesterday afternoon.

The pilgrimages will be made to the Washington Monument at 2 o'clock, where a wreath will be placed by Edwin C. Broome, superintendent of schools at Philadelphia and president of the department of superintendence; to the Lincoln Memorial at 2:30 o'clock, where George C. Bush, superintendent of schools at South Pasadena, Calif., and second vice president of the department of superintendence, will place a wreath; to the Tomb of the Unknown Soldier, where a wreath will be placed by Norman R. Crozier, superintendent of schools at Dallas, Tex., and first vice president of the department of superintendence.

The Radiotone Male Quartet, of Washington, will sing "Rock of Ages" at the Washington Monument, the national hymn at Lincoln Memorial, and "Abide With Me" at the Tomb of the Unknown Soldier.

Christ Church Pilgrimage.

The fourth pilgrimage will be made to old Christ Church, at Alexandria, Va., where a service will be held at 2:30 o'clock. A talk will be given the school heads by the Rev. Dr. William J. Morton, rector of the church, and Herbert S. Weet, superintendent of schools at Rochester, N. Y., will make an address.

The vesper service, which will constitute the first general session of the convention, will begin at 4 o'clock this afternoon at Constitution Hall. President Broome will preside and the principal address will be made by Rufus B. von Kleinsmid, of the University of Southern California. Singing will be given by the Hampton Institue Choir. E. N. C. Barnes, director of music in the Washington public schools, will lead the delegates in congregational singing.

Platform guests at the vesper service will include Dr. Frank W. Ballou, superintendent of District of Columbia public schools; William John Cooper, United States Commissioner of Education; J. W. Crabtree, of Washington, secretary of the N. E. A.; Florence Hale, of Augusta, Me., president of the N. E. A.; Willis A. Sutton, superintendent of schools at Atlanta, Ga., and the executive committee of the Department of Superintendence.

With Hoover at Mount Vernon.

The educators will continue their homage to the Father of His Country with a pilgrimage to Mount Vernon at 3 o'clock tomorrow afternoon, where President Hoover will extend greetings to the delegates and a wreath will be placed on the tomb of George Washington by President Broome and one on the tomb of Martha Washington by Miss Hale. President Hoover will lay a wreath on the tomb of George Washington.

Hundreds of early arrivals for the convention, after registering yesterday, visited the educational exhibit at the Washington Auditorium. Here school materials, equipment and activities were on display, representing the exhibits of 372 manufacturers, publishers and educational associations. The exhibit has been arranged on three separate levels in the auditorium.

Among the displays is the first showing of sound motion pictures on 16 millimeter film with supplementary equipment, designed for classroom work in schools.

Correlative Conventions.

A number of other educational groups are meeting concurrently with the superintendents. They include the department of elementary school principals, the department of rural education, the department of secondary school principals, department of supervisors and directors of instruction, department of vocational education, municipal normal school and teachers college section, National Association of Deans of Women, National Association of High School Inspectors and Supervisors, Nation Council of Childhood Education, National Council of Education, National Council of State Superintendents, National Society for the Study of Education, National Society of College Teachers of Education and the American Educational Research Association.

Meetings of these groups will be held simultaneously at Constitution Hall, Memorial Continental Hall the United States Chamber of Commerce, the N. E. A. headquarters building, the First Congregational Church, Mayflower Hotel, National Museum Auditorium, Almas Temple, Raleigh Hotel, Interior Department Auditorium, Department of Commerce, Washington Hotel, Carlton Hotel and the District of Columbia Chapter of the Red Cross.

The convention will adjourn Thursday at the conclusion of the presentation of "Wakefield," a folk masque of America, by Percy MacKaye, in Constitution Hall.

Divorce Given Andre, Acquitted of Murder

Reno, Feb. 20 (A.P.).—Dr. Carl Pierre Andre, young West Virginia dentist, acquitted last fall of murdering Mrs. Martha Hutchinson his deserted sweetheart, was divorced today from Dorothy Howard Andre, of Fairmont, W. Va.

Judge Thomas F. Moran awarded the decree after a comparatively lengthy hearing at which Mrs. Andre was not represented. Jealousy of his wife and a long series of quarrels, commencing in 1925, four years after their marriage at Baltimore, led to his decision to obtain a Reno divorce, Dr. Andre testified.

Gas Rate Announcement Expected on Wednesday

Maj. Gen. Mason M. Patrick, chairman of the Public Utilities Commission, said yesterday that the new gas rates probably will be announced next Wednesday or certainly before the end of the week.

The new domestic rates will go into effect March 1, but the commercial schedules, he said, will not become effective until April 1.

Ahern Sentence Postponed.

Sentence of Jeremiah J. Ahern, who pleaded guilty to a charge of maintaining a nuisance and to possession of liquor, was postponed in Police Court yesterday until Tuesday. Ahern was allegedly maintaining a "society establishment on Connecticut Avenue" when he was raided by out of town prohibition agents shortly after Christmas.

LECTURER

DR. KATHRYN McHALE,
director of the American Association of University Women, who will speak Tuesday night at the United States Chamber of Commerce Auditorium on "Liberal Arts."

HOWARD DENOUNCES 'GAG RULE' IN HOUSE

Nebraskan Exonerates Garner in Protest Over Refusal of Time.

(Associated Press.)

A veteran Democratic House member, Howard, of Nebraska—yesterday chided his party leaders for what he termed "gag rule" methods. He told of his ten-year protest against such tactics and said:

"I won't stultify myself by remaining silent when the procedure practiced by the Mellonites is followed by the Democrats.

"I don't know who is responsible, but I know that magnificent Speaker of yours and mine sitting there had nothing to do with it," he continued, as laughter on both sides greeted the remark.

"The Speaker has protested on many occasions against the 'gag rule.' He protested against the ways and means committee methods last session.

"That Speaker used to come to me and put his arms around my shoulder and say: 'Don't worry, old Roman, there may come a day when we will control the House.'

"I want to plead for poor John Garner sitting here with a majority of only two or three and some of them uncertain. I just want to say in reference to my antigag rule Speaker, God bless him."

Mr. Howard had been trying to secure time for this speech for several days. Majority Leader Rainey objected on one occasion. Mr. Howard cited the three-hour debate allowed on the Glass-Steagall banking bill as an example of the gag rule that won't permit members to speak.

Holdup Slayer Convicted.

Little Rock, Ark., Feb. 20 (A.P.). A verdict of guilty, with recommendation for a life sentence, was returned by a jury tonight against Don Pearce, of Pine Bluff, on a charge of slaying J. E. Chapple, cashier of the Arkansas Gazette, during a payroll holdup of the newspaper office a month ago.

El Salvador Envoy Says He Will Stay

Leiva Reveals His Plans Pending Installing of New Regime.

(Associated Press.)

Minister Leiva of El Salvador said yesterday he was going to stay at his post here until his country's government had been reorganized. He expects to leave Washington soon to study at the Polyclinic Institute in New York. He said the trip would be purely professional, however, and that he would return as soon as possible to handle his duties as minister here.

Dr. Leiva, who was named by President Arturo Araumo, who fled a revolution in December, is recognized as Salvador's diplomatic representative by the State Department. The legation secretary, Roberto Melendez, has been made charge d'affaires by the Martinez government, but is not recognized in that capacity by the State Department.

Dr. Leiva remains a stumbling block here to the Martinez government, which can not communicate with the State Department. Dr. Luis Anderson, Costa Rican internationalist, has come to Washington on Martinez' behalf, but has been unable to get a hearing before State Department officials, who informed him before he came his trip would be in vain. State Department officials insist they will not treat with the Martinez government in any way.

U. S. to Save $10,000 Using 2 Sides of Paper

(Associated Press.)

A neglected rule of Calvin Coolidge economy has been restored to the thrift copybook of the present administration.

The plan is to mimeograph the countless Government bulletins and announcements on both sides of each sheet of paper. Col. L. W. Oliver, assistant chief coordinator of the budget, expects to save $10,000 a year this way.

In 1924, in two months, the Government mimeographed 1,700,000 sheets of paper on one side only; 1,959,000 on both sides. Now Oliver figures the number of sheets used has practically doubled.

Swamp Lands Inundated Along Mississippi River

Memphis, Tenn., Feb. 20 (A.P.).—A lot of water is coming down the Mississippi River, but official observers said there was cause for alarm from present indications.

Swamp lands along the banks of the river, they said, are now inundated as they always are during times of moderate high water, but the squatters move back to the hills and wait for the water to susbide. Today the Mississippi was reported falling at and above Memphis and on the rise south of Memphis to the gulf.

Carrying Rum by Plane Brings 2-Year Sentence

Biloxi, Miss., Feb. 20 (A.P.).—Convicted in Federal Court here today of transporting liquor in an airplane, John Vinkemulder, of Grand Rapids, Mich., was sentenced to two years' imprisonment in the Federal Penitentiary at Atlanta. A mistrial was ordered for James Kukla, of Muskegon Mich., a licensed airplane pilot, who was tried simultaneously on a similar charge. His case was continued to the next term of court.

In passing sentence, Judge Edwin R. Holmes, said people who transport liquor in planes "are as daring as a flock of wild geese" and should be willing to pay the penalty of violating the law when they are caught.

Mr. and Mrs. Mills at Pinehurst.

Pinehurst, N. C., Feb. 20 (A.P.).—Secretary of the Treasury Mills and Mrs. Mills arrived here today to spend two days playing golf.

Mrs. Laura Rutherford Dies at 85 in Richmond

Special to The Washington Post.

Richmond, Va., Feb. 20.—Following a long illness Mrs. Laura Thomas Rutherford, 85, for many years prominent in the social life of Richmond, died early today. She was the widow of Thomas M. Rutherford, long a business leader here, and a daughter of the late James Thomas, who amassed a fortune in the tobacco business before and after the Civil War.

Besides a son, James Thomas Rutherford, of Rockcastle, Va., she is survived by two daughters, Mrs. George D. Mayo, of Charlottesville, and Mrs. Ellsworth Lyman, of Asheville, N. C. Mrs. Rutherford was also a sister of Mrs. Calderon Carlisle, of 1722 I street northwest, Washington, D. C.

The funeral will be held tomorrow afternoon at St. Paul's Episcopal Church.

Bullet Fired Into Home Narrowly Misses Bride

The bullet which crashed through the window of a home in Hyattsville Hills, Md., narrowly missing Mrs. Virginia Winter yesterday afternoon, was fired from a .22-caliber gun, Prince Georges County police said last night. It is believed to have been fired by boys at play in a nearby patch of woodland.

Mrs. Winter, who is the bride of Private John Winter, of the Eighth Precinct, was standing before a mirror when the missile crashed through the window and lodged in the door of the room. Mrs. Winter was hit by pieces of flying glass, but was not cut. Her parents, Mr. and Mrs. J. L. Reid, with whom she lives, rushed to the door on hearing the crash of glass, but saw no one in the street they said.

Obscene Matter in Mails Brings 7 Years in Prison

Chicago, Feb. 20 (A.P.).—Ira O'Neal, Negro, former policeman, today was sentenced to five years in Leavenworth Penitentiary and fined $5,000 on a plea of guilty to sending obscene literature through the mails. He had previously been given a two-year term on a similar offense, and the seven years' imprisonment constitute the heaviest penalty ever given on the charge by the local Federal District Court.

Postal inspectors at Washington said the material circulated by O'Neal was the "most depraved" seen in 40 years of investigations. Protests against his circulars came from the postmaster at Oklahoma City, a West Point cadet, and numerous girls' schools, notably a seminary at Washington.

The PALAIS ROYAL
G Street at Eleventh

Portraits on Canvas
By Theodore Franklin Thomas

Reproduced from Any Clear Photograph
For a Limited Time Only

Only $12.50 Each

Including Polychrome Frame as Illustrated.

These oil paintings, on 11x14-in. canvas (13x15 in. over all) are truly masterpieces and have never before been sold at less than $50. All paintings executed and signed by Theodore Franklin Thomas, well known New York artist.

Size 2¼x4¼ in.

Exquisite "New Ivory" Miniatures

Complete in gold plated oval frame with velvet easel back and convex crystal glass.

Only $5.48 Each

"NEW IVORY" (synthetic ivory) is superior to natural ivory and will not change color nor warp with age as natural ivory will.

These miniatures are really exquisite, finished in soft sepia tones and have the appearance of family heirlooms.

Palais Royal—Main Floor

The PALAIS ROYAL --Downstairs

A New Service!

SHOE REPAIRING DEPARTMENT

In keeping with the increased store efficiency we initiate this new department where expert workmen will restore your wornout soles and heels—rejuvenate your old shoes—at the lowest prices to our knowledge.

Special Prices for Opening Days!

Half Soles of Oak Leather

52c

A sturdy sole of long wearing white oak leather attached to your shoes by expert workmen, in a few seconds' time.

Full Soles and Rubber Heels

$1.49

Give new life to your old shoes! Give them added wearableness. Invest this little money in a pair of sturdy soles and rubber heels.

Durable Rubber Heels

19c

Springy heels of strong rubber attached to your heels by our workmen in a jiffy—at a ridiculously low price.

Work Done While You Wait or Delivered!

Palais Royal—Downstairs Store

The PALAIS ROYAL
G STREET AT ELEVENTH — TELEPHONE DISTRICT 4400

HALF DAY Specials

Tomorrow the store will close at 12:30

—but for the busy morning hours we have planned an exceptionally attractive group of desirable specials—each item at an exciting price! Start the day with a visit to the Palais Royal.

Half Day Specials

600 Pieces Charming Silk and French Rayon Crepe Underwear

For Monday Only

88c

Whatever your plans, do take time to come in and get yourself some of these pretty underthings. There are slips, chemises, dance sets and panties in attractive and dainty styles, many with fine lace trimmings.

Palais Royal—Third Floor

If you wear larger sizes

600 Slenderizing Print Dresses

$1

Sizes 40½ to 52½, 46 to 52

Whether you're half sizes or regular sizes, you'll find a model that just fits you in this group. The dresses are made fuller through the hips and bust, there are wide armholes, the necklines are becoming, and every dress is fresh and new.

Palais Royal—Third Floor

Wearwell Sheets and Cases

63x99 in. size.....
72x99 in. size.....
81x99 in. size..... **78c**

Pillow Cases, 22c ea.

Three popular sizes . . . and two sizes in cases . . . make this low price on Wearwells additionally attractive!

3.69 to 4.95 Wool-filled Comforts

Bright flowered cover with harmonizing plain sateen back. All wool filling. **2.98**

All Wool Blankets

Plain pastel shades, with sateen binding; your choice of the most wanted colors. **2.49**

Linen Crash Cloths

60x80 in. size; firm-weave, all-linen crash, with colored stripe borders. **$1**

All-Linen Napkins

Hemstitched, all-linen damask; 17x17 ins. good-looking patterns. 6 for..... **$1**

Plain & Printed Broadcloth

A tremendous variety of new designs; Spring colors; plain shades; white, black. Yd..... **18c**

New Blouses, Sweaters and Skirts

Foretell Spring Fashions **2.95**

Choose your new skirt, then get a blouse or a sweater to go with it—it's the easiest thing imaginable to contrive a clever and becoming new Spring costume with them! And we've grouped the separate garments together, so it will be more convenient for you.

New Blouses, 2.95—are of plain or printed crepes, in pastel shades and white, or of the new, smart cotton corduroy. Sizes 34 to 42.

New Sweaters, 2.95—have that hand-crocheted or hand-knitted look which is so desirable this Spring. Many styles—many colors—many combinations. Sizes 34 to 40.

New Skirts, 2.95—of wool crepe or flannel, with new high-waisted effects; well tailored; popular colors. In sizes 26 to 32.

Palais Royal—Third Floor

NEGRO EDUCATION PARLEY THIS WEEK

N. E. A. Specialist Will Confer With Advisory Committee.

The third conference of the national advisory committee on education of Negroes will be held here during the convention of the department of superintendence, National Education Association, the office of education of the Department of Interior announced yesterday. The conference has been called by Dr. William John Cooper, Commissioner of Education, for next Tuesday.

The committee will advise with Dr. Ambrose Caliver, senior specialist in education of Negroes, concerning educational surveys conducted by the office of education as they pertain to Negroes in States where separate schools exist. A report of the progress of special Negro sections of the secondary education and teacher education surveys will be made. A special conference will be held, also, with Dr. Paul Mort, associate director of the survey of school finance.

Addresses will be made by Dr. Edwin C. Broome, president of the department of superintendence; Dr. Leonard V. Koos, associate director of the national survey of secondary education; Mrs. Katherine M Cook, chief of the division of special problems of the office of education. The committee was appointed in December, 1930, by Secretary Wilbur on recommendation of the Commissioner of Education.

Belmont House Group To Honor Miss Sorabji

Cornelia Sorabji, president of the Federation of University Women, Calcutta, India, will be the speaker and guest of honor at a meeting at Alva Belmont House, headquarters of the National Women's party, 144 B street northeast, this afternoon at 4 o'clock.

A reception and tea will follow the meeting. The delegates to the conference of women deans have been invited to be the guests of the afternoon. Dean Thyrza W. Amos, of the University of Pittsburgh, will accompany Miss Sorabji. Miss Maud Younger, the congressional chairman of the women's party and Mrs. Nina E. Allender, of the national council, will receive with Mrs. Harvey W. Wiley, national chairman.

$20,000 Gems Stolen At Miami Beach Hotel

Miami Beach, Fla., Feb. 20 (A.P.). The theft of jewelry valued at $20,000 from the hotel room of Mr. and Mrs. Dean C. Osborn, of New York City, was announced today by Chief of Police M. J. Glenn.

The police chief said the jewels, belonging to Mrs. Osborn, were taken from the room while she and Mr. Osborn were at the races at Hialeah Park last Wednesday. A description of the persons who are believed to have taken the jewelry has been given him, Mr. Glenn said, and efforts are being made to locate the suspects. The robbery is the largest of record in the Miami area this winter.

Hospital Seeks Bedding In Tuberculosis Cases

The urgent need for more hospital beds to care for persons stricken with tuberculosis was stressed yeterday in a statement by Dr. Viola R. Anderson, secretary of the Association for the Prevention of Tuberculosis and medical director of the Children's Clinic.

With official figures showing that almost half of the persons succumbing to the disease in Washington last year were not hospitalized or segregated, Dr. Anderson urged more hospital facilities to prevent the spread of the disease to persons with whom the patient, not being properly cared for, comes in contact.

Amity Club Elects I. Semsker President

Isadore Semsker was elected president of the Amity Club at their annual meeting held in the Hamilton Hotel. There were numerous nominees for the various offices and the following candidates were elected: Mac Mannes and Robert I. Rudolph, vice presidents; Carl Linker, recording secretary; Barney Robbins, financial secretary; Benjamin Madden, treasurer, and Herbert Sauber, sargeant at arms.

The Amity Club, which had at its beginning a small membership, now numbers 175 business and professional men in its group.

Dr. Hrdlicka to Speak On America Aborigines

The story of the first men who came to North America through the doorstep of Alaska will be related Wednesday evening by Dr. Ales Hrdlicka, Smithsonian anthropologist, in the auditorium of the National Museum.

Dr. Hrdlicka will discuss in his lecture the physical appearance of these newcomers, what they brought with them in the lines of language and culture, and their progress after reaching Alaska.

Today's Happenings

Rehearsal—Virginia State Society, Willard Hotel, 2 p. m.

Dance—Junior Hadassah, Willard Hotel, 9 p. m.

Breakfast—University of Michigan Alumni, Raleigh Hotel, 9 a. m.

Public forum—Mu-So-Lit Club, 1327 R street northwest, 6 p. m.

Lecture—Secular League, Musicians' Hall, 3 p. m.

Address—Amelia Earhart, Woman's National Democratic Club, 4 p. m.

Valentino Asse:s Put at $130,000.

Los Angeles, Feb. 20 (A.P.).—Assets of the estate of the late Rudolph Valentino, motion picture idol, will total about $130,000, it was disclosed in court today, but claims, mortgages and other encumbrances may absorb them. A petition for partial distribution of the estate assets, filed by Alberto Guglielmi, a brother, and Maria Guglielmi Strada, a sister of the dead actor, was heard by Judge Albert L. Stephens.

People can take advantage of your offer the same day it appears in a Post Classified Ad. Phone National 4205.

RAIL SPEAKER

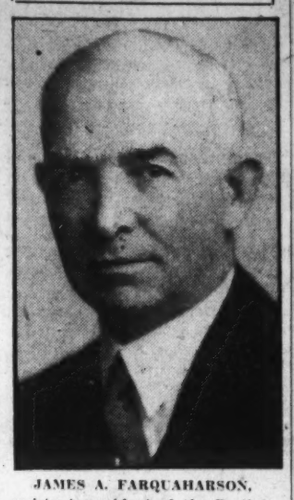

JAMES A. FARQUAHARSON, assistant president of the Brotherhood of Railroad Trainmen, who will address the Railroad Square Club on Saturday at the Northeast Temple, Eighth and F streets northeast.

ANGUS M. CRAWFORD DIES AT HOME HERE

Educator and Diplomat Is Victim of Heart Attack; Rites Tomorrow.

Angus McDonald Crawford, internationally known educator and former diplomat, died suddenly at 3 o'clock yesterday morning from an acute heart attack. Death occurred in his Georgetown residence, 3034 P street, a home that has been for many years a Washington Mecca for university men and representatives of the State Department in every corner of the world.

Mr. Crawford was a son of the late Rev. Dr. Angus Crawford, dean of the Theological Seminary, near Alexandria, Va., and Mrs. Crawford, formerly Miss Susan Brown, of Mount Holly, N. J. The father was a native of Coburg, Canada, but as a young man made this country his home and was chosen to head the Episcopal seminary near Washington about 40 years ago.

Mr. Crawford was 10 years old when his parents moved to Virginia. He was entered at the Episcopal High School, from which he was graduated with high honors, and matriculated at the University of Virginia, where he completed an elaborate course of study in two years. Later, he earned a degree in arts at George Washington University in this city.

Began Teaching in Virginia.

His work as a teacher began as a member of the faculty of the Episcopal High School, at Seminary Hill, Va., where he continued for three years. That was followed by a four-year service as headmaster of the West Texas Military Academy, in San Antonio, Tex.

He returned to Washington to become a coowner with Winslow H. Randolph, of the Emerson Institute, where he specialized as a teacher of courses required for the diplomatic service.

When this country entered the World War, Mr. Crawford offered his services. A bad accident, suffered as a boy, prevented him from passing a physical examination, but his intimate knowledge of modern languages and international law made him particularly valuable to the Government. He was sent to Bergen, Norway, as a special representative of the State Department and continued at his post until some months after the cessation of hostilities.

Following his return to this country, Mr. Crawford withdrew from Emerson Institute and founded his own private school for the preparation of candidates for the Diplomatic and Consular Services, where he built up a record of success for his students that challenged the admiration of the State Department and all educational institutions in Washington.

Noted for His Hospitality.

Mr. Crawford was very active in the University of Virginia Alumni Association. During his stay at the Virginia university, where he was a dominant member of the D. K. E. and other societies, he achieved an extraordinary popularity. Throughout his life he won a host of friends in this and other cities of the world and was noted for his hospitality.

He is survived by his brother, Dr Charles B. Crawford, a prominent Washington physician, and by two sisters, Mrs. Oscar deW. Randolph, of Lynchburg, Va., and Mrs. Merritt T. Cooke, of Philadelphia.

A private funeral will be held at his residence tomorrow morning at 11 o'clock. Burial will be in Ivy Hill Cemetery. The following persons will serve as pallbearers: Dr. William B. Marbury, Dr. Virginius Dabney, S. Cooper Dawson, Charles R. Hooff, Frank P. Morse, and David N. Rust, jr.

James Rea Finney, Veteran, Is Dead

Brief Illness Fatal to Civil War Soldier at 88; Rites Tuesday.

Funeral services for James Rea Finney, 88-year-old Civil War veteran, who died at his home, 1414 Girard street northwest, Friday, will be held Tuesday afternoon at 2 o'clock at the S. H. Hines funeral home. Interment will be in Arlington National Cemetery.

Mr. Finney was present in old Ford's Theater the night Abraham Lincoln was assassinated. He had never been ill in his life until his recent short spell from which he died.

He was born in Cadiz, Ohio, and came to Washington when a boy. He enlisted in Company K, 170th Ohio Volunteers at the outbreak of the war and served with that company throughout the war. He was past commander of the Burnside Post, G. A. R. He is survived by a son, Val C. Finney, of Canton, Ohio; a daughter, Mrs. Mary Belle Beckham, of this city, and a grandson, Paul Beckham.

Library of Congress Open Tomorrow.

The Library of Congress will go on its regular holiday schedule tomorrow in deference to Washington's Birthday and to opening of the Bicentennial celebration of his birth. The library will be open to the public from 2 o'clock tomorrow afternoon until 10 p. m.

We've Planned this 3-Hour SALE for a Man's Day Off!

More High-Priced Clothing Added to Our 10th Annual February Sale of

Sheldon 2-Trouser Suits, Overcoats and Topcoats

$25

. . . Regular $35, $40 and $45 Grades

. . . Including suits with one pair golf knickers and one pair long trousers.

. . . New Spring clothing, beautiful plain colors; and styled for all men.

. . . Worsteds, blue serges, cheviots, shetlands. No charge for alterations.

Broken Lots Reduced for Immediate Disposal

2 Sheldon Full Dress Suits, orig. $50, 39 long, 44 stout $19.75
31 Sheldon Topcoats; originally $25 to $35, now $14.75
22 Sheldon Overcoats; originally $29.50 and $35, now.. $14.75
40 Sheldon 1-trouser Suits; orig. $29.50 to $40, now... $19.75
2 Sheldon 2-trouser Suits; 37 short, 40 long; orig. $35, now $12.75
1 Sheldon 2-trouser Suit; 39 short; orig. $29.50, now... $10
4 White Dress Vests; re. 36, 2-40; 1-38 short; orig. $8, now $1

2 Seconds by Direct Elevators to the Men's Clothing Department—Second Floor.

And while you're down here get yourself a

Sheldon HAT for Spring

It's a new low price, and it's a better hat all around. Fine fur felt. Distinguished styling. Handsomely lined. And with a new soilproof sweatband.

$3.45

2 Seconds by Direct Elevators to the Men's Hat Department.

Second Floor

Open Tomorrow, 9:15 to 12:30

Men's $1.55 and $1.95 SHIRTS

White English Broadcloth.
Solid Color Broadcloth.
Chambray.
End-to-End Madras.
Fancy Pattern Broadcloth.
Striped and Figured Madras.

Taken from our regular stocks. Broken lots. Some are soiled. Some are mussed. But all are perfect.
Sizes 13½ to 17. All sleeve lengths. Collar attached, one and two collars to match and neckband.

89c

55c, 75c and $1 Shirts and Shorts

PULL-OVER SHIRTS . . . white flat knits, of fine cotton. Some colored rayons. Long, cut, snug-fitting. Sizes 34 to 46.

ATHLETIC SHORTS . . . white, solid colors and fancy broadcloths, madras and rayons. Elastic backs or side ties. Sizes 28 to 40.

39c

(Main Floor)

$4.95 Suede Leather Blouses
$2.95
Spotted. Brown suede leathers, suede collar and cuffs, and knitted bottoms.

$4.95 and $7.50 Wool House Coats
$2.95
One and two of a kind. Oxford grey, navy blue, brown and tan. Broken sizes.

$12.50 Horsehide Leather Blouses
$4.95
Reversible. Wool plaid lining on the reverse side. Leather collar and cuffs. Wool knit bottom. 36 to 44.

$8.50 and $10 Wool Blanket Robes
$4.95
Made of imported materials. Shawl collar models. Small, medium and large sizes. Slippers to match.

75c and $1 Athletic Union Suits
59c
6 for $3.50
Assorted madras and checked nainsooks. Side leg opening or closed crotch. Sizes 34 to 50.

1,200 Pairs 35c and 50c Socks
29c
4 pairs $1
Large assortment of fancy patterns, as well as plain colors. Reinforced toes and heels. 9½ to 12.

1,200 Fancy Border Handkerchiefs
12 for $1
Fine-count white cotton with blue, tan and helio borders.

300 Prs. $1 to $1.55 Pajamas
69c
White and solid color. Broadcloth and prints. And flannelettes. A, B, C and D.
$1 Flannelette Nightshirts; 14, 15, 16, 17, 18, 19 ..... 69c

Main Floor—Men's Sport Shop

$1 Neckties; broken ranges and one and two of a kind; various designs 55c

42 Men's $4.95 Fancy Silk Pajamas; collar and coat styles. Sizes A, B, C, D.. $2.95

47 Pairs $1.50 and $1.95 Lined, Wool and Dress Gloves; one and two of a kind; broken sizes 49c

12 Men's $3.95 Raincoats; popular trench models; in tan; tomorrow $1.95

50 Men's All-Wool Jacket Sweaters; several plain colors in the lot $1

200 Pairs Men's 95c Golf Hose; in plain colors and fancy patterns. Pair 69c

95 Reversible All-Wool Auto Robes; double thickness; originally $3.69 ..... $1

$3 Steel Shaft Golf Clubs; in woods and irons; men's and women's models $1.69

60 Men's $1, $1.55 and $1.95 Mufflers; reefer and square shapes for 69c

Men's $6 Shoes

$3.95

Stout, first-rank leathers in black and tan calf. Shoes that fit the foot, are comfortable on the foot, and look well on the foot.

Second Floor, The Hecht Co.

THE HECHT CO.

Free Parking While You Shop Here—E Street Bet. 6th and 7th

F Street at Seventh — NAtional 5100

See Tony Sarg's Marionettes in Scenes from the Life of George Washington in THE HECHT CO.'S Windows.

NEWS FEATURES AND SPORTS

The Washington Post.

NEWS FEATURES AND SPORTS

M WASHINGTON: SUNDAY, FEBRUARY 21, 1932. 13

60,636 UNEMPLOYED GIVEN WORK IN FIRST WEEK OF HUGE DRIVE

5,000,000 Canvassers Comb Nation in Campaign to Get Jobs for All.

WORK BEST ORGANIZED OF ANY IN PEACE TIME

Legion, Labor, Church and Fraternal Groups Aiding Relief Project.

New York, Feb. 20 (A.P.).—Propelled by what its directors call the greatest organization of its kind ever assembled in this country, in war time or peace, the big drive against unemployment goes into its second week Monday.

It is on its way with 60,636 new jobs obtained in the first five days of the campaign to put unemployed Americans back to work.

"We are far better organized in this campaign," said Carl Byoir, one of the directors, "than we ever were during the World War." "And," he added, "we expect results accordingly."

Byoir served as associate chairman of the committee on public information during the war. He was one of the "dollar a year" men.

Relinquish Business Duties.

Both Byoir and his associate director, Mark E. McKee, have relinquished temporarily their numerous business duties to devote their entire attention to the job-getting campaign.

McKee, vice president of the Chicago, Springfield & St. Louis Railroad, director of the Greyhound Bus Lines and owner of the largest coarse sand company in the world, holds daily conferences with the eleven division heads of the headquarters staff.

On his shoulders rests the responsibility of running the machine that Byoir, the organizer, assembles. Byoir owns a chain of 1,700 hardware stores, published the Havana Post and Telegram and three South American papers, owns Associated Laboratories, Inc., and is president of Carl Byoir and Associates, Inc.

Credited With Idea.

He is credited with having conceived the idea that resulted in the campaign. The American Legion had a somewhat similar idea and they joined forces with the American Federation of Labor, the Association of National Advertisers and the Legion Auxiliary to carry it out.

The campaign was indorsed by President Hoover and hailed by the advertisers' association as the one practical plan among hundreds of idealistic suggestions.

Today an army of more than 5,000,000 canvassers are combing the country for jobs, that the roster of unemployed may be reduced.

Numerous church and fraternal organizations are cooperating in the campaign.

Today's campaign communique said 82 communities in 29 States reported 8,053 newly found jobs during the 24 hours ended at noon

Minnesota Leads List.

Four States placed more than 1,000 workers each in paying jobs. Two States placed more than 500. Minnesota led the list with 1,735, followed by Illinois with 1,541.

"Reports on huge sums of money raised for the express purpose of supplying work to the unemployed continue to pour in to the headquarters," Byoir said. "In Minneapolis 1,702 jobs were created as a result of the expenditure of part of a $2,892,000 fund collected there for labor wages. At Cincinnati 1,037 were created in a similar manner.

"Railroads, industrial plants, and other large employers of labor are gradually falling into line, indications being that the coming weeks will have reports of large numbers of workers back to work.

"The detailed report showing in parenthesis the total jobs reported for the week and the towns which reported new jobs found during the last 24 hours includes the following:

West Virginia (1,881)—Charleston, 90; Huntington, 100; Elkins, 30, Clarksburg, 9.

Maryland (218)—Prince Georges, 69; Cambridge, 26; Havre de Grace, 3.

North Carolina (706)—High Point, 13.

Subscription Plan Given To Write Off War Loans

New York, Feb. 20 (A.P.).—A call to 400,000 persons to pay $1,000 a year for 50 years and thereby write off all the war loan obligations to the United States was issued today by Arthur H. Fleming, of Pasadena, Calif.

He asked that pledges to that effect be filled out and mailed next Tuesday, directed to the Treasury Department in Washington, Foreign Loan Division. An individual might make as many of the pledges as he wished, payable on July 4, each year.

4 Nicaraguan Rebels Killed by Guardsmen

(Associated Press.)

The killing of four Nicaraguan insurgents during an engagement with the native national guard under the command of Lieut. Donald L. Truesdale, United States Marines, was reported yesterday to the Navy.

There were no guardia casualties. The clash occurred Friday near Ojoche in El Silencio area of the Nueva Segovia Province. Lieut. Truesdale's home is in Lugoff, S. C.

Thomas Lipton Estate Valued at $1,953,000

London, Feb. 20 (A.P.).—The will of the late Sir Thomas Lipton, filed for probate today, showed an estate valued at £566,068 worth $1,953,000 at current quotations.

The duties will amount to £225,000 ($776,250).

CAPITAL ECHOES

By EDWARD T. FOLLIARD

Tom Blanton Gives Prohibition Director Woodcock Some Advice in the Matter of Firearms and Bootleggers.

REPRESENTATIVE TOM BLANTON, of Texas, is the most baffling personality on Capitol Hill. I have heard many men analyze him, but I have yet to hear one catalogue him accurately. They make of him either a hero or a villain, and he is neither. Perhaps the difficulty in agreeing on an estimate lies in Tom's record. It is a record of incongruities, of contradictions.

Thos. L. Blanton.

When he first ran for Congress, his opponent cursed him. Tom had affidavits drawn up and used his opponent's profanity as a campaign issue. A good many years later Tom himself inserted obscene language in the Congressional Record, and as a result narrowly escaped expulsion from the House.

Tom was a pioneer advocate of votes for women. He was the hero of the so-called suffragettes. He never passed up a chance to laud the sex.

A few years ago Tom found himself opposed by a woman. She was Mrs. R. Q. Lee, whose husband had succeeded Tom in the House when Tom tried to elevate himself to the Senate. When Lee died, Mrs. Lee announced that she would run for his seat. By this time, however, Blanton, having been defeated in his race for the Senate, was anxious to come back to the House. He filed against Mrs. Lee.

* * * *

THERE followed one of the most morbid, most fantastic campaigns in American political history. The issue—or at least, one of the issues—raised by Blanton was congressional funerals. In interviews and speeches, Tom assailed the high cost of burying deceased members of Congress. He cited actual figures to show that the taxpayers' money was being frittered away on caskets, flowers and funeral trains.

What was the idea? At whom was Blanton aiming? The Widow Lee, who had just buried her husband, could only conclude that he was aiming at her. As though she could have prevented her husband's death, or changed the law whereby Uncle Sam paid for his funeral! Mrs. Lee felt pretty bad about it, and so did her friends. They thought that such a campaign might prove a boomerang against Blanton, but it didn't. He won the election.

* * * *

RECENTLY an admirer of Blanton was telling me some things that gave me a new slant on the man. I was glad to hear them, because, like many other reporters, I have found it difficult to know Blanton well. He is the only man on Capitol Hill who, so far as I know, ever kept his office door locked at all times.

But, as I said, the Texan's admirer gave me a new picture of the man.

Continued on Page 14, Column 5.

ARGENTINA INSTALLS JUSTO AS PRESIDENT; DE FACTO RULE ENDS

Uriburu, Nation's Head Since Revolt Ousted Irigoyen, Receives Ovation.

NEW CHIEF TOOK PART IN OVERTHROW OF 1930

All Political Prisoners Are Freed and Exiles Given Right to Returnrn.

Buenos Aires, Feb. 20 (A.P.).—Dr. Augustin P. Justo was inaugurated President of Argentina today.

He took the oath of office at the congressional palace and thereupon succeeded Lieut. Gen. Jose Uriburu, who had been provisional president since the overthrow of former President Hipolite Irigoyen more than a year ago.

His inauguration ended eighteen months of de facto rule. From the balcony of government house he pledged to an enthusiastic crowd in the Avenida de Mayo that his incoming administration, constitutionally elected, would carry on the work of the revolutionary government.

Will Continue Policies.

Thousands lining the capital's principal thoroughfare gave retiring President Uriburu a great ovation, cheering and throwing their hats into the air as he rode in his automobile from one end of the avenue to the other. The simple procession from the congressional palace to government house was the only ceremony after the transfer of power in the Senate chamber, where Uriburu said in a brief farewell that the revolution's work would be continued by one of its soldiers. Dr. Justo relinquished a general's commission to govern the republic.

Meanwhile, former President Yrigoyen was aboard a government vessel on the way to Buenos Aires from Martin Garcia Island, where he was imprisoned after the revolution. He said he would refuse a pardon granted today and would ask trial on charges that he had tolerated misgovernment by his subordinates.

Populace Shows Enthusiasm.

All political prisoners of Argentina were ordered freed and exiles authorized to return in safety. There was popular exuberance at the lifting with the inauguration of a constitutionally elected president, of the military hand, which had gripped Argentina since the revolution of 1930. Exiles already have begun streaming homeward and many of them were prominent in the throngs that lined the streets for the inaugural ceremonies.

Dr. Justo, who relinquished a general's commission to govern the republic, will be 56 years old Friday. He was elected president last November.

Soviet Sends Five More To Jail for Train Crash

Leningrad, Feb. 20 (A.P.).—The Soviet government dealt strictly again today with workers held responsible for railroad accidents.

A local court sentenced five railroad employes to prison on charges that their negligence caused the wreck of a passenger train on the Moscow-Leningrad line in which six persons were killed and thirteen injured last Sunday. The man on duty at the Tosno Station, near the scene of the wreck, was sentenced to eight years' imprisonment, another employe to five years, an engineer to three years and two switchmen to two years each.

Wilson's Daughter Urges Low Tariff

Mrs. Sayre Also Scores Isolation and Gives Six Party Planks.

(Associated Press.)

A lower tariff tops a list of six suggestions for the Democratic platform advanced by Mrs. Jessie Woodrow Sayre, daughter of former President Wilson, in the current issue of the Woman's National Democratic Club Bulletin.

Asserting "isolation is the pathway to disaster," Mrs. Sayre holds that "for the present dangerous Republican policy of the lone-hand, America must substitute genuine international cooperation."

She also advocates abolition of the "lame-duck" session of Congress, and direct election of the President and Vice President instead of by State electors.

Discussing unemployment, Mrs. Sayre would have the Government "assume emergency powers to deal with the present critical unemployment situation similar to those exercised during the war." She opposes the "dole," and would provide jobs through a large scale bond issue for public works.

Gold Rush in Dakota Started by Chickens

Towner, N. Dak., Feb. 20 (A.P.).—They are crediting the chickens for what begins to look like a developing spring gold rush in McHenry County. Seventy-seven contracts to permit mining on privat land and six claims on Government property, covering in all 24,000 acres, have been filed with Register of Deeds Otto Fering.

The rush began when a farmer near Denbigh sent chickens to a Chicago commission house several weeks ago. Poultry pickers found what looked like nuggets and a jeweler said they contained gold. Other farmers recalled finding yellow metal in fowls. Gold was found near Denbigh several years ago, but a company organized to mine it found the quantity too small for profitable operations.

District and Virginia Boundary Dispute Revived Anew by Suit

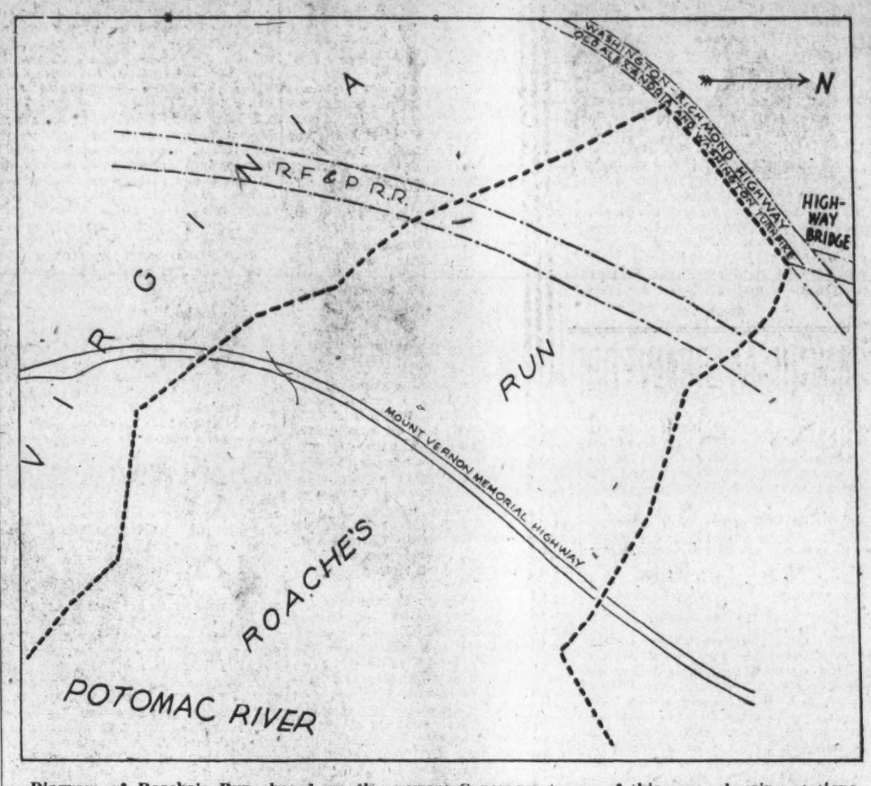

Diagram of Roache's Run, based on the newest Government map of this area, showing sections of the Mount Vernon Memorial highway and the R. F. & P. R. R., Virginia approach to Highway Bridge and nearby roads. Area inclosed by broken line is marsh land and water within the Potomac River's high water line, the ownership of which is in dispute. Washington-Hoover Airport lies west of the bridge approach, shown in upper right-hand corner.

NEW BILL TO FREE ISLES MEETS FAVOR

Senate Group Is Agreed on Principles for Filipino Independence.

(Associated Press.)

Independence for the Philippines in about 19 years is the object of a bill to be drawn this week by the Senate territories committee.

The basic principles of the measure were agreed upon in an executive session of the committee yesterday after compromises had been reached on provisions of the Hawes-Cutting and Vandenberg and King bills. Drafting the legislation will be started next Wednesday.

With the Hawes-Cutting measure as a base, the bill will provide for an island plebescite at the end of 15 years dating from the adoption of a constitution. Meanwhile, Philippine imports to the United States, now duty free, would be limited for 10 years to present totals and full duty applied to the excess.

Immigration into the United States also would be restricted during the trial period, but the committee has yet to fix a quota.

For the last five years preceding the plebescite on independence there would be graduated tariff increases on all shipments to the United States. These would be reciprocal, applying also to American exports to the islands.

The committee disapproved the proposal to make the tariff changes all at once rather than by what Chairman Bingham of the committee called graduated "step-ups."

The bill could not become a law until it had the approval of the Philippine Legislature or a convention called especially to consider it. Complete independence would depend on the result of the plebiscite.

"This would put independence away about nineteen years," said Senator Bingham. He figured at least four years for action by the island Legislature or convention and framing of a constitution.

The five cardinal points of the measure were approved by big majorities. Only two senators—King, Utah, and Broussard, Louisiana, both Democrats—held out for a five-year period before the plebiscite.

Senators Hawes (Democrat), Missouri, and Cutting (Republican), New Mexico, authors of the bill upon which the final draft will be founded, wanted a shorter period, but consented to fifteen years on the final vote.

Secretary Hurley, who figured in several hot exchanges before the committee last week in pressing his contention the Philippines were not ready for independence, was questioned briefly yesterday. He left several documents with the committee.

Washington Celebration Is Planned in Venezuela

Caracas, Venezuela, Feb. 20 (A.P.).—President Juan Vicente Gomez today issued a decree saying permanent sentiments of cordial friendship between Venezuela and the United States impelled the government and people of Venezuela to join in celebrating the 200th anniversary of the birth of George Washington.

On Monday the president will send a congratulatory cable to President Hoover, official visits will be made to the American legation and there will be ceremonies at the statue of Washington.

Washington Portrait to be Shown.

New Haven, Conn., Feb. 20 (A.P.).—Gilbert Stuart's portrait of Washington will be exhibited here tomorrow for the first time since it was bequeathed to Yale University by Chauncey M. DePew, jr. The painting is in a large collection of Washingtoniana assembled in the Yale gallery of fine arts for the Washington Bicentennial and for the university's alumni celebration Monday.

Litigation Over It Runs Back to Grants Given by Charles I.

Airport Suit and Odd 'No Man's Land' Revive Controversy.

By GERALD G. GROSS.

What is the boundary between Virginia and the District of Columbia?

Are you able to determine, after crossing Highway Bridge, just where and when you have left the District and entered the Old Dominion and, perhaps, then reentered the Capital and passed over into Virginia again?

Ponder carefully before you reply—even then you will not satisfy both sides of the controversy with your answer—for here is an anomaly which has plagued the two aforementioned jurisdictions for a century and a half.

Old Actions Invoked.

"It's ours!" cry the defendants named in the suit which has been instituted by the United States Government to establish, and settle for all time, title to land and land under water at Roache's Run, over which the new Mount Vernon Memorial highway passes a short distance below Washington-Hoover airport.

"It's ours," politely insists the Federal Government once again, invoking Supreme Court decisions, grants and regrants, high water marks and sundry and miscellaneous other arguments which go as far back as the charter to Lord Baltimore by King Charles I, three centuries ago.

Baker Murder Jurisdiction.

So has the dispute survived for these many years, drawing its lifeblood from oft-recurring litigation in courts and, rather more spectacularly, from the question of police jurisdiction which it has borne under much pain.

Last month a child was injured in an automobile accident on Military road, which starts at Highway Bridge and runs west past the airport. The mishap was reported and Metropolitan police notified. A reporter for The Washington Post, sent to the scene when the report was received at police headquarters, arrived to find the child lying bleeding alongside the road. No policemen or other authorities were there. The reporter placed the child in his automobile and rushed him to the hospital.

A short time after this incident a pedestrian was struck and serious-

Continued on Page 14, Column 2.

TOWN BALKS CRISIS BY WOODEN MONEY

"Poker-Chip" Cash Issued for Use While Bank Is Liquidated.

Tenino, Wash., Feb. 20 (U.P.).—When your Uncle Abner goes to the city, it's almost certain some rustic will warn him "not to take any wooden nickels," but many residents of this community on the main Pacific highway took wooden money today. Furthermore, they paid the butcher and baker with it.

The story of Tenino's "poker chip" money tells of one of the oddest bits of financing of the depression—and the most successful, too, for it worked perfectly.

Tenino was in tightened circumstances when the town bank closed recently. The Chamber of Commerce appointed a committee to thaw the bank's frozen assets, but depositors meanwhile needed funds to pay rent, buy groceries and clothing.

The committee learned from bank liquidators when dividends were to be paid and also the amounts due depositors. Then veneer plywood was cut in the size and thickness of silver dollars and stamped in 25-cent, $1, $5, and $10 denominations. Signatures of the committee composed of Don M. Major, newspaper editor, and two town doctors, guaranteed the "coins."

Depositor Ben Bush needed $500 He had that amount coming within a few months in a dividend, but couldn't wait. The committee issued $500 in wooden money to him. He, in turn, agreed to redeem the "chips" in cash when the dividend was paid.

Other depositors likewise received wooden "money" and were able to buy what they needed. The "money" is as good "as gold" and Tenino is liquid and solvent, its business men say.

15,000 Seized in India Since Campaign Started

New Delhi, India, Feb. 20 (A.P.).—Twelve thousand persons have been convicted and punished for civil disobedience and 3,000 others have been arrested under the emergency powers ordinances since the beginning of the present disobedience campaign, the government announced today.

A considerable decline in the civil disobedience movement has been reported from various parts of India.

DE VALERA, CLAIMING VICTORY, SEES IRISH INDEPENDENCE NEAR

Implacable Foe of England Looms as President of Free State Body.

FIANNA FAIL CAPTURES 72 SEATS IN ELECTIONS

Returns in Balloting Not Yet Complete; Republican Appears Safely "In."

Dublin, Irish Free State, Feb. 20 (A.P.).—Eamonn de Valera said tonight his Fianna Fail party was the victor in the Free State general election and that "now or later Ireland will win her complete independence."

The Republican leader appeared to be "in" with only seven constituencies missing from the 145 which voted in the election Tuesday. The election in seven other constituencies was postponed until next month on account of the assassination of a local candidate.

De Valera needed 77 seats in the new Dail before he could be expected to form a government and take over the power. His Fianna Fail and its Labor party allies had 72 seats between them. President William T. Cosgrave's government ticket and the supporting independents had 66.

Results of Election.

The party standing was:
Fianna Fail, 63.
Labor, 9.
Government, 49.
Independents, 17.

Returns were still to come from Donegal, which in the past has been for Cosgrave; from the National University and from Counties Sligo and Leitrim. The National University election will be held on Monday and the others on March 3.

De Valera has been running ahead ever since the count started, and on the face of it, it would seem that if he got a working majority in the Dail he would succeed Mr. Cosgrave as president.

There were other factors, however, which might prevent his election and in political quarters it was suggested that although the country has elected a parliament, if there is any shift in the alignment of the secondary parties the Dail may not elect a government.

It was suggested that there might be a coalition government headed perhaps by Sean Lemas, a De Valera man, or Prof. John Marcus O'Sullivan, Cosgrave's minister of education.

There was another proposal that the Labor party unite with the government to form a coalition cabinet until June, when the eucharistic congress meets here.

Cosgrave Taking Things Calmly.

President Cosgrave was taking things philosophically. He went down to his country place at Rathfarnham.

De Valera, interviewed today, reiterated that if he succeeds Cosgrave as president of the executive council he proposed to abolish the oath of allegiance to the crown and to withhold the payment of £3,000,000 annually to England as land annuities.

London, Feb. 20 (U.P.).—Englishmen in general regard the results of the Irish elections with mixed feelings of scorn and uneasiness. For many, it is the first intimation that the creation of the Irish Free State—England's greatest effort to make restless Ireland a happy and satisfied member of the empire—has not quenched the flame of freedom which has burned there for 700 years. They little realized that while Ireland was supposedly rejoicing in sublime contentment over its Free State status, Eamonn de Valera, England's old and implacable foe, was slowly and silently gaining in strength, awaiting the moment to strike.

Not Prepared for Trouble.

The empire is not prepared for trouble, Ebrolled in another passive rebellion in India and struggling against economic forces besetting the mother country and all her children, today no one was prepared to say what Britain would do should De Valera find it possible to live up to his election pledges and legislate the Irish Free State out of the empire. Virtually all that binds the empire together is a common allegiance to the crown and military arrangements for mutual protection. Competent British observers declared there was small likelihood that England would ever send another army into Ireland to suppress nationalistic ambitions.

The angular and fiery former schoolmaster, whose Irish blood is mixed with the romantic, temperamental blood of his Spanish father, has worked doggedly to arouse the farmers to new conceptions of the Irish Republic. Out in the county districts each new generation inherits the age-old resentment against British rule and the militant extremists of the Irish Republican army still prepare for another war with England. There De Valera found adherents that were his chief support in his present triumph.

Biggest Budget in Spain History Is Presented

Madrid, Feb. 20 (A.P.).—The minister of finance today submitted to Congress the largest budget in the history of Spain. He estimated the total of income for the fiscal year at 4,550,248,192 pesetas (about $318,517,373) and expenditures at 4,461,007,555 pesetas (about $312,270,528).

There were heavy increases for education, the department of interior which maintains public order, and for the departments of agriculture and labor. There were decreases in allotments to the war, marine and justice departments.

Spanish Artist Weds in U. S.

Redondo Beach, Calif., Feb. 20 (A.P.).—Mrs. Amelia Atherton, of Redondo Beach, a member of one of Southern California's pioneer families, and Jose Druis Baida, internationally known Spanish artist, of Barcelona, were married here today. Mrs. Baida is the daughter of Mrs. Victoria Carson.

PLEA FOR DEFENSE IS MADE BY CURTIS

Conflict in the Far East Is Stressed in Address at Philadelphia.

Philadelphia, Pa., Feb. 20 (A.P.).—Complete national defense was demanded tonight by Vice President Curtis in an address here in which he referred to the conflict in the Far East.

The Vice President drew a lesson from the words of George Washington and also recalled in connection with the Oriental disturbance that it was Washington who issued the first neutrality proclamation.

Speaking at the dedication of the Administration Building of the school district of Philadelphia, he said:

Stresses Defense Need.

"Today when we read of the conditions in the Far East we recall that history tells us of the first formal document of its kind in the world's history—it was the first neutrality proclamation; it was issued by George Washington.

"As Washington advised, it was never more necessary than now that the country be kept in a state of complete national defense. It would be wonderful if the strong nations of the earth would agree upon a plan of disarmament which would reduce their armies and navies to the smallest strength needed for defense, but the fear of offense keeps them from doing so.

"Unless all will disarm, none will. So we must keep both our Army and Navy strong enough for complete national defense. So, too, must we keep up the strength of that new branch of the common defense, the air force.

Cites Peace Work.

"We hope for, have done, and are doing everything possible to bring about world peace, but it must be peace with honor; peace not involving us in the political quarrels of other nations. Washington's advice of 'no entangling alliances' might almost have been given with present-day conditions in mind.

"Now, as then, we should chart and follow our own course, not that of any other nation. Now, as then, should we be indignant at every attempt of a foreign power to establish an influence in our councils.

"Today there are in our midst men of alien thought and race who would sow the seeds of discord and disunion among us; who would overthrow our cherished ideals and traditions. We must rid our beloved country of all such, and of all alien criminals, and of all alien racketeers. The sooner such aliens are deported the better it will be for all."

NITRATE EXECUTIVES IN CHILE FOR PARLEY

Fate of Nation's Industry Hinges on Conference to Start Tuesday.

Santiago, Chile, Feb. 20 (A.P.).—Private conferences will start Tuesday between Government officials and President Medley G. B. Whelpley, of the Compania de Salitre de Chile—the $300,000,000 government-producer nitrate combine known as Cosach. On the outcome of the conferences will depend the life of the cooperative organization, the future of the industry, and, to a large extent, the welfare of the nation.

Whelpley is scheduled to arrive on the international train from Buenos Aires Monday night on his way from Europe, where he went direct from New York to see at first hand just what the European synthetic competition is doing to Chilean natural nitrate. He is accompanied by Paul Mayer, a director in the company, and by a corps of assistants.

Danger of Dissolution.

The conferences have been called for the purpose of ironing out serious difficulties between the people of Chile and the government on the one hand and the Guggenheim interests of New York, controlling the Cosach as major private operators in the combine, on the other.

Governmental figures and nitrate men were convinced tonight some agreement can be reached, although all frankly admit the gravity of the situation. Unless a middle ground is found and full agreement reached, there is danger of the dissolution of the combine, a break-up of the Chilean natural industry and a resulting economic debacle in the nitrate pampas in the north, which would have a serious repercussion throughout Chile.

Long Session Foreseen.

While the two sides have been arguing for months, the synthetic producers have been busy grabbing one market after another which Chile formerly could depend upon.

The government's position is so delicate in the controversy, what with the popular demand for dissolution of the combine, that it hardly can be expected to give ground, some observers said.

The government maintains certain changes must be made in the combine, such as reduction of the value of participating private firms and a shakeup in management, with more government participation. So far the Cosach operators have refused to eliminate part of their participating share. The conference probably will last a considerable period.

Death of Hearn's Widow Ends East-West Romance

Setsuko Koizumi, Japanese Wife of Wandering American Genius, Caused Him to Stop Drifting and He Adopted Her Nation as Own.

New Orleans, Feb. 20 (A.P.).—The last chapter of a classic East-West romance was written this week when Setsuko Koizumi, widow of Lafcadio Hearn, the writer, died in Tokyo at the age of 69.

Hearn, an itinerant newspaperman who flaunted conventions to pursue his dreams of happiness in many parts of the world, producing gems of literature as he went, learned in the end that what he really wanted was a home and domesticity.

These he found with Setsuko Koizumi, a young Samurai girl, to whom he was married in 1891 when he was 41 years old, and who bore him three sons and a daughter.

After thirteen years of happy married life in a cherry blossom garden, Hearn died at Nishi Oxudo, Japan, in 1904, and the world wanderer who had successively been a Roman Catholic, a pantheist and a student of voodoo in New Orleans, was buried with the highest Buddhist rites. He had long since foresworn the Western world and his American citizenship to become a Japanese in everything but blood.

New Orleans claims Hearn as its own, because his 10-year residence here from 1877 to 1887, was his longest in any one place until he settled in the Far East. He was born in 1850, in the Ionian Islands, off the coast of Greece, of an Anglo-Hibernian father and a mother who was either Maltese or Grecian.

A rich aunt, a devout Catholic, sent him to church schools in England, Ireland and Wales, asserting an intention of making him her heir, but Hearn avowed a taste for pantheism and he never received the inheritance. He first turned up in America as a reporter on the Cincinnati Commercial. Cursed with a restless foot, he drifted to Memphis and later New Orleans, arriving here just in time to

Continued on Page 14, Column 4

Weather Man Calls Winter Of 1932 American Travesty

Federal Bureau Moves Spring Up to March 1, as Dangers of Snow and Cold Disappear on East's Calendar.

(Associated Press.)

The 1932 American travesty, entitled "Winter," has 30 days more to run on its calendar contract before folding up on an astonished audience, which has been left alternately warm and cold—mostly warm.

Then comes spring, facing a bad spot on the bill, because most of its scenic effects already have been stolen and used by the long-whiskered old man, who lost most of his usual bluster in staging his three-month show.

The Weather Bureau commentators, who keep tabs on the cycle of the seasons, won't wait for March 21 to write off the winter performance as one breaking records of a hundred years standing. Their spring begins March 1, and they are just as well satisfied.

Never have they used up so much paper and ink jotting down the idiosyncrasies of a winter gone mad. Heat records, cold records, wet records, snow records—all kinds of records have been put down in the books.

February marks the sixth month of abnormally warm weather, and it probably will continue abnormally warm until after March 21.

"The weather," says Joseph B. Kincer, Weather Bureau meteorologist, "forms habits just like we human beings. It gets used to being warm or cold, and it's hard to change. This is not a forecast, but it looks like it will continue to be well above normal average temperature for a while."

Fortunately, no serious damage has been done by the warm, springlike spells which have swept the country east of the Rocky Mountains. Fruit buds have been held in check and winter wheat, almost two months ahead of schedule, has suffered little.

Copious rainfalls and heavy snows in the Northwestern half of the country have broken the drought except

Continued on Page 14, Column 4

CHICAGO LOOP TAXES CHEER CIVIC STAFFS

Payments Trickle In as City Officials Confer on New Threatened Crisis.

Chicago, Feb. 20 (A.P.).—Cash began today to trickle into the city coffers from large Loop taxpayers as officials held half a dozen conferences seeking escape from a financial stalemate.

Representatives of three big banks paid a total of $2,917,451 in personal property taxes—$1,390,585 in cash and $1,526,866 in tax anticipation warrants the institutions had purchased. Another bank already had paid $368,012, and officials said it appeared other financial and business houses would follow suit next week.

But protests were raised in the county building and the city hall against announced plans of Mayor Anton J. Cermak and the county board to chop down public pay rolls to fit within the greatly reduced incomes anticipated.

Dire predictions of disaster from fire, felons and diseases were voiced by city department heads, while minor employes protested against pay cuts contemplated against them.

Teachers, unpaid for ten months, saw a ray of hope in announcement by Lewis E. Meyers, president of the board of education, that they probably would receive two weeks' pay next week.

The county board set April 15 as the penalty date for unpaid tax bills now being mailed. By Monday, officials hoped, Loop taxpayers will have received bills, totaling more than $34,000,000.

Although teachers have taken no official cognizance through their organizations of isolated movements to persuade them to "walk out" until paid, Superintendent of Schools William J. Bogan said he did not believe "the schools should continue open much longer." He added that he would not now recommend their closing.

Funeral Services Held For George Cleveland

Special to The Washington Post.

Charlottesville, Va., Feb. 20.—Funeral services for George Cleveland, 91, one of the oldest residents of Fluvanna County, who died suddenly Thursday while feeding stock on his farm near Scottsville, were held yesterday. Fluvanna Baptist Church was crowded to overflowing with friends of the deceased. Five ministers participated in the service and interment was in the cemetery at the church.

Mr. Cleveland's wife died some years ago. Five children survive, two daughters and three sons. There are a number of grandchildren.

Grange's 1932 Session Won by Winston-Salem

(Associated Press.)

Winston-Salem, N. C., was selected yesterday by the National Grange for its 1932 convention, November 9 to 17. This announcement was made upon receipt of the final vote from the Grange executive committee. Two other North Carolina cities—Charlotte and Raleigh—sought the convention. L. J. Taber, national master, said the competition was the keenest in its history.

The Robert E. Lee Hotel was picked for the convention headquarters. The seventh degree will be conferred in the Reynolds Auditorium.

The Weather

TODAY'S SUN AND TIDE TABLE

		AM.	PM.
Sun rises	6:54	High tide	7:30 7:51
Sun sets	5:50	Low tide	1:58 2:06

WEATHER CONDITIONS.

U. S. Dept. of Agriculture, Weather Bureau, Washington, Feb. 20—8 p. m. (E.S.T.).

Forecast—For the District of Columbia, Maryland and Virginia: Cloudy and warmer Sunday; warmer and probably rain Monday.

Pressure continues low over the Canadian Maritime Provinces, Belle Isle, 28.80 inches. A disturbance is moving eastward over Manitoba, Minnedosa, 29.62 inches, and pressure is relatively low on the Texas coast, Galveston, 29.88 inches. An anticyclone extends from eastern Ontario southward over the lower lake region to the South Atlantic States, Doucet, 30.46 inches, and Cleveland, 30.44 inches, and pressure continues high over the middle plateau, Winnemucca, 30.34 inches. Rains have occurred in the North Pacific States, the Gulf States and Kansas, and light snows in the North Atlantic States and the eastern lower lake region. Temperatures have fallen in the North Atlantic States and over Alberta and Saskatchewan, while they have risen over the northern plains States, the upper Mississippi Valley and the upper lake region.

Local Weather Report.

Temperature—Midnight, 38; 2 a. m., 34; 4 a. m., 34; 6 a. m., 32; 8 a. m., 32; 10 a. m., 34; 12 noon, 37; 2 p. m., 41; 4 p. m., 43; 6 p. m., 42; 8 p. m., 39. Highest, 43; lowest, 32. Relative humidity—8 a. m., 44; 2 p. m., 36; 8 p. m., 43. Rainfall (8 p. m. to 8 p. m.), none. Hours of sunshine, 8½. Per cent of possible sunshine, 77.

DEPARTURES FROM NORMAL.

Accumulated excess of temperature since January 1, 1932, 576 degrees. Excess of temperature since February 1, 1932, 178 degrees. Accumulated excess of precipitation since January 1, 1932, 1.22 inches. Deficiency of precipitation since February 1, 1932, .07 inch.

Temperatures and Precipitation.

Temperatures and precipitation for 24 hours ended Saturday 8 p. m.:

	Highest	Fri. Sat.	Rain-	Lowest Sat. night	8 p.m. fall
Washington, D. C.	43	32	39		
Asheville, N. C.	60	34	42		
Atlanta, Ga.	58	42	54		
Atlantic City, N. J.	40	32	34		
Baltimore, Md.	*44	32	32		
Birmingham, Ala.	58	42	56		
Bismarck, N. Dak.	42	8	38		
Boston, Mass.	24	16	20		
Buffalo, N. Y.	24	16	20		0.02
Chicago, Ill.	38	24	36		
Cincinnati, Ohio	40	24	38		
Cheyenne, Wyo.	50	22	34		
Cleveland, Ohio	28	22	28		
Davenport, Iowa	40	22	38		
Denver, Colo.	58	30	54		
Des Moines, Iowa	38	22	34		0.01
Detroit, Mich.	32	18	30		
Duluth, Minn.	32	10	32		
El Paso, Tex.	54	42	50		0.39
Galveston, Tex.	70	58	70		0.64
Helena, Mont.	44	38	42		
Indianapolis, Ind.	40	24	38		
Jacksonville, Fla.	64	54	62		
Kansas City, Mo.	58	38	58		0.02
Little Rock, Ark.	52	42	52		
Los Angeles, Calif.	64	46	58		
Louisville, Ky.	44	28	42		
Marquette, Mich.	30	6	28		
Memphis, Tenn.	56	36	54		
Miami, Fla.	80	62	74		
Mobile, Ala.	64	52	62		
New Orleans, La.	62	56	62		
New York, N. Y.	32	28	32		
North Platte, Nebr.	48	30	42		
Omaha, Nebr.	38	24	34		
Philadelphia, Pa.	38	30	34		
Phoenix, Ariz.	64	40	62		
Pittsburgh, Pa.	38	24	34		
Portland, Me.	18	10	12		
Portland, Oreg.	48	44	48		0.01
Salt Lake City, Utah.	34	18	30		
St. Louis, Mo.	44	28	42		
St. Paul, Minn.	36	8	34		
San Antonio, Tex.	56	48	56		0.18
San Diego, Calif.	62	46	58		
San Francisco, Calif.	56	46	54		
Santa Fe, N. Mex.	42	26	40		0.04
Savannah, Ga.	60	50	56		
Seattle, Wash.	42	40	34		0.38
Springfield, Ill.	40	24	38		
Tampa, Fla.	78	62	72		
Toledo, Ohio	34	20	28		
Vicksburg, Miss.	52	46	50		0.20

River Bulletin.

Harpers Ferry, W. Va., Feb. 20.—Potomac and Shenandoah Rivers clear.

RIVER LINE YET IN DISPUTE

Continued from Page 13.

ly injured on the Government road between the United States Experimental Farm and Washington-Hoover Airport. Arlington County police were called, but said they had no jurisdiction. Eventually the man reached a hospital.

It will be recalled that considerable controversy on this same point followed the finding on April 12, 1930, of the body of Mary Baker after she had been murdered and been thrown into a culvert alongside Arlington Cemetery road about 100 yards from Clark Station, where Military road intersects. Arlington police took charge of the early investigation, but subsequently transferred the case to District police. Herbert Campbell was tried and acquitted of Miss Baker's murder in District Supreme Court.

"No man's land" is the sanguinary, albeit appropriate, nickname which has been bestowed upon this area, particularly Military road, over which hundreds of Washington-Arlington commuters pass daily. Here is what might be termed a reciprocal paradox, a case in which both Virginia and the United States claim sovereignty, and yet neither polices a much-traveled and much-used road and each disclaims responsibility to do so.

If you are held up or shot or your automobile finds a ditch in, we shall assume in order to draw the question clearly, that part of Military road which lies inside the 1863 high-water mark, you can not rely on obtaining assistance and dressing for your injuries by notifying Metropolitan Police in Washington, notwithstanding the fact that the United States Supreme Court has, in three specific and distinct cases, decided and affirmed that that portion of the Virginia side within the high-water mark is Federal property, hence within the bounds of the District of Columbia.

Police Powers in Air.

You might, theoretically, obtain satisfaction from the sheriff of Arlington County, the commandant at Fort Myer or the United States Park Police, but this is sheer theory and might well be dropped, save that the park police usually will respond to an emergency alarm as a courtesy. They have no orders to police "no man's land" as they do other buildings and parks of the District of Columbia under their jurisdiction.

The commandant of Fort Myer—Military road is used extensively for the transportation of military supplies between the post and Washington—is authorized to exercise police jurisdiction over this route, but he is not compelled to do so, even in the commission of a felony. Four distinct authorities, then, not to mention the Virginia State police, and all with a convenient alibi when called upon.

The political, commercial and civic aspects of this land and boundary wrangle are manifold. Upon its settlement will depend the success of plans for the proposed municipal airport, determination of title—likewise political jurisdiction—to what has been described as Arlington County's most valuable industrial area and, perhaps, the consummation of plans to create a port of Washington authority which were submitted and discussed last Friday before the National Capital Park and Planning Commission.

Virginia Legislators Wary.

The proposed port authority would control and regulate navigation and have jurisdiction over the piers in the District area, supervising the wharves at Alexandria, Va., as well as those in the Washington and Georgetown Channels and in the Anacostia River. Of the 30 miles of water front in the Port of Washington, 12½ miles are privately owned.

Already the Northern Virginia delegation in Virginia's General Assembly has decided to withhold cooperation with the National Capital Park and Planning Commission or any other Federal body until this hoary and yet frisky, old and yet new, land dispute is settled. Delegate Hugh Reid has stated that he is not so much interested in the question of State, Federal or private ownership as in the question of political jurisdiction. "No man's land" is capable of a fair amount of taxation and several votes.

Mr. Reid's views are the same substantially as U. S. Representative Howard W. Smith's, of the Eighth Virginia District, who has been conferring almost daily with Commonwealth's Attorney Lawrence W. Douglas, of Arlington, the county board of supervisors and other officials. Thus far, however, Representative Smith has betrayed no intimation of what action he intends to take on the floor of Congress. In all likelihood he is biding his time until the Government suit now pending is disposed of, which probably will be at least a month.

Old Grants Muddle Status.

The intriguing United States Supreme Court decision in the case of Morris vs. United States, handed down in 1899 and the first to reach that tribunal on the point which is at issue even today, recites the underlying cause, no doubt, of the whole squabble as it existed then, as it exists today and as it probably will continue to exist for some time to come, namely, conflicting grants by two ruling monarchs.

On June 20, 1632, Charles I, King of England, granted a charter to Cecilius Calvert, second Baron of Baltimore and first Lord Proprietary of the Province of Maryland, a charter which "in unmistakable terms," included the Potomac River and declared that "thereafter the Province of Maryland and its freeholders and inhabitants should not be held or reputed a member or part of the land of Virginia, 'from which we do separate both the said province and inhabitants thereof.'"

In 1688, two score years after Charles lost his head, King Charles II granted to Thomas, Lord Culpepper, what was called the Northern Neck of Virginia, and described as follows:

Virginia-Maryland Clash.

"All that entire tract, territory, or parcel of land situate lying and being in Virginia in America, and bounded by and within the first heads or springs of the rivers of Tappahannock al Rappahannock and Quiriough al Patawonuck (Potomac) Ricers, the courses of said rivers from their first heads or springs as they are commonly called and known by the inhabitants and descriptions of those parts and the Bay of Chesapeake, together with the said rivers themselves and all the islands within the outermost banks thereof, and the soil of all and singular and premises and all lands, woods, underwoods, timber, and trees, wayes, mountains, swamps, marshes, waters, rivers, ponds, pools, lakes, watercourses, fishings, streams, havens, ports, harbours, bays, creeks, ferries, with all sorts of fish as well whale, sturgeons and other royal fish * * * to the said Thomas, Lord Culpepper, his heirs and assigns forever."

Virginia and Maryland early came to gripe owing to the conflicting descriptions and the controversy was not settled by their compact of 1785, which created a jurisdictional boundary line for the purpose of enforcing criminal laws and regulating navigation rights in the Potomac, nor the award, dated January 16, 1877, of arbitrators from the two States declaring the boundary at low-water mark on the Virginia shore. By the act approved two years later, Congress gave its consent to the agreement but provided "that nothing therein contained should be construed to impair or in any manner affect any right of jurisdiction of the United States in and over the islands and waters which formed the subject of the said agreement or award.

When the compact of 1785 was framed the Federal City had not yet been born, hence the question purely was one between two States and their inhabitants; the action of 1899, however, was vital to another jurisdiction, the District of Columbia, offspring of Maryland and Virginia.

Columbia, tenacious daughter, maintaining in the Morris case (through her paternal godfather, Uncle Sam), even as she does today that the Potomac River and every bit of land it washes on the Virginia shore was Maryland's and hence is now part of herself by cession.

Morris Case Similarity.

Returning to Martin F. Morris, fighting in the highest court of the land his claim under a patent issued by the General Land Office in 1869 to John L. Kidwell, the decision of the District Supreme Court "that the proceedings of Kidwell, under the resolution of 1839, to obtain a patent for the "Kidwell Meadows," and the issue of that patent, are inoperative to confer upon the patentee or his assigns any title or interest in the property within its limits, adverse to the complete and paramount right therein of the United States."

Exigencies of space dictate that description of the efforts of George Washington in selecting territory for the location of the seat of government, timely though it may be on this Bicentennial—grants and regrants twixt Maryland, Virginia, and the United States, and other relevant evidence in this fascinating dispute—be skipped over, and we come down to the October, 1921, session of the Supreme Court and the case of Marine Railway & Coal Corporation vs. United States.

Government engineers, in deepening the Potomac River bed at Battery Cove, on Alexandria's water front, and near Jones Point, had deposited dredged material on the Alexandria side of a rip-rap wall built on the river bed. This so-called "made land" the Government inclosed by a fence at high-water mark. The Marine Railway claimed title to adjoining land inshore and destroyed the fence and took possession.

Federal Victory Appealed.

Protecting its claim, the United States sued in District Supreme Court and won. The railway carried its fight to the Court of Appeals, losing, and to the United States Supreme Court.

In affirming the original decision, the Supreme Court held that the Virginia-Maryland compact of 1785 had no bearing on the case, its value being of a commercial nature and leaving the boundary question open to dispute; that no rule that boundary between these two States should be drawn from headland to headland can be deduced from King Charles' charter to Lord Baltimore, and that the Federal Government was entitled to made land from the Potomac River. Revised statutes relating to the District of Columbia (June 22, 1874) describing that area as "including the River Potomac in its course through the District."

Citing the Morris case, the Government contended in the Battery Cove litigation that in the District of Columbia the United States as successor by cession from Maryland has not only dominion but absolute property of the Potomac's soil to ordinary high-water mark on the Virginia bank. Being territorial sovereign, reasoned the defendant in error, the United States thus had the right to adopt for navigation purposes deepening of the channel, depositing dredged soil on the Virginia bank within the high-water mark, and retaining title to same.

Airport Reopens Dispute.

A decade went by and the question of which is District of Columbia and which is Virginia again was brought up, via the Circuit Court of Arlington County, the United States Court for the Eastern District of Virginia, the United States Circuit Court of Appeals and, eventually, the United States Supreme Court.

Taking exception to activities of the Smoot Sand & Gravel Co. in dredging on what it claimed was its private property on the soil of Virginia, Washington Airport, Inc., opened proceedings, charging trespass on land between high and low water mark on the Virginia side. Originally brought to the Arlington County Court on an injunction, the case was removed to the United States District Court on petition of the gravel company and dismissed for want of jurisdiction. The decree was reversed by the Circuit Court of Appeals, which held that the sole question was whether the high or low water mark formed the boundary.

The Supreme Court reported that high water mark forms the boundary hence the Smoot Sand & Gravel Co. was not violating Virginia property in its operations within that mark. The decree of the United States Circuit Court of Appeals was reversed. Justice Reynolds dissented, stating that in 1910 in the case of Maryland vs. West Virginia the Supreme Court ruled that under Maryland-Virginia compact of 1785, the uniform southern boundary of Maryland was at low water mark on the Potomac's right bank. Referring to the Marine Railway litigation, Justice Reynolds argued that that company simply had tried to recover land on the Potomac front originally below the low water mark.

So was driven another stake to secure Uncle Sam's standing assertion that, thanks to King Charles, and Maryland's grant to the United States a century and a half later, Virginia is District of Columbia up to the high water line.

Suit Is Instituted.

Almost a year has passed since the airport case was decided, and the Federal Government once again is upholding the tradition by its proceedings against eight named defendants whose claim to the Roaches Run property is "adverse to the United States," as the bill of complaint reads. Lieut. Col. U. S. Grant 3d, Director of Public Buildings and Public Parks and a member of the National Capital Park and Planning Commission, requested the suit be instituted.

The defendants are Robert R. Dye, superintendent of Arlington National Cemetery; George E. Garrett, former county engineer for Arlington County; Edward R. Duncan, former chairman of the Arlington County board of supervisors; William P. Woolls, judge of Alexandria Corporation Court; Mary E. Cullinane, of Washington; the Richmond, Fredericksburg & Potomac Railroad Co. and Herbert Guggenheim and Sarah Hopfenmaier, of Washington, trustees of the estate of Milton Hopfenmaier.

The suit is authorized by an act of Congress (April 27, 1912) specifying that "it shall be the duty of the Attorney General to institute * * * a suit or suits * * * against all persons and corporations, or others, who may have, or pretend to have, any right * * * adverse to the complete title of the United States in and to any part or parcel of the land or water in the District of Columbia, in, under, and adjacent to the Potomac River, the Anacostia River or Eastern Branch and Rock Creek."

Messrs. Dye, Garrett, Duncan and Woolls, according to the Department of Justice, base their claim on a patent, just as Martin F. Morris did 33 years ago. However, theirs was issued by Virginia whereas Morris' fight was based on a patent from the General Land Office. Kidwell's Meadows, to which he claimed title, and Roache's Run occupy about the same space and both are in reclaimed flatlands.

Location of Territory.

The territory which figures in the present suit lies south and east of the southerly line of the Old Washington & Alexandria turnpike and between the original highwater lines of the Potomac River, respectively on the mainland of Virginia and on Alexander's island "as said high water lines existed at the date of cession by the State of Maryland and acquisition of rights by the United States and including all that portion of the bed of the Potomac River occupied by and appurtenant to the Mount Vernon Memorial Highway." The new boulevard spans Roache's Run over a hydraulic fill.

Just how far the present court action will go in settling one of the longest drawn-out land disputes in American history is conjectural. The future relationship and cooperation between Virginia and Federal public improvements agencies; the progress of the Bingham airport bill in Congress which was reported favorably Friday by the District Commissioners; the Arlington County sweep of real estate, commercial and industrial expansion; the future status of "No Man's Land," freakish phenomenon—all of these are affected to more or less degree, by this battle over some Potomac mud.

Should this battle fail to stifle the entire question—a mammoth assignment—joint action between Virginia and the United States probably will be necessary.

Bryan Denies Vice Presidency Aim.

Hollywood, Calif., Feb. 20 (A.P.).—William Jennings Bryan, jr., put at rest today reports that he would be a candidate for the Democratic nomination for Vice President with a statement, "I am not in politics." The suggestion that Bryan be a candidate followed the Western States silver conference in Denver, from which he has just returned.

Hungarian Finance Minister Ill.

Budapest, Hungary, Feb. 20 (A.P.).—Count Julius Karolyi, Hungarian Finance Minister, is ill of influenza. His doctor said today he may be confined to his home for several days.

COFFEE BARTERING ASSAILED IN BRAZIL

Method, Recently Lauded as Surplus Solution, Now Hit by Trade Interests.

Rio de Janeiro, Feb. 20 (U.P.).—The federal government's action in bartering coffee for foreign products, at first hailed as an excellent means of disposing of this country's enormous surplus of coffee, is now beginning to evoke strong protests in commercial quarters.

Reports that the government is negotiating with a shipbuilding firm in Trieste, Italy, for the construction of a naval cruiser to be paid for in coffee has aroused the ire of the Santos Commercial Association. Leaders of the association declare that such federal interference and bartering disrupts coffee trade and exports and will eventually result in great damage to both local interests and the national treasury.

Although no public dissatisfaction was voiced over last year's agreement between the United States and Brazil to exchange coffee for wheat, the purchase of eleven Italian seaplanes which were to have been paid for in coffee has aroused much adverse comment.

The Brazilian government originally intended to pay for the planes in coffee, but scarcity of the high-grade coffee asked by Italy made it advisable to pay in gold.

Plot on Aruba Thwarted.

Willemstad, Dutch West Indies, Feb. 20 (U.P.).—A plot by Venezuelans and other foreigners to seize control of the Dutch Island of Aruba, which contains a number of valuable Dutch and American refineries, has been discovered and frustrated by the government, it was officially announced. Eight of twenty originally arrested are being held for trial. Unemployed persons on the island, which is situated a few miles off the coast of Venezuela, are being deported.

CAPITAL ECHOES

By EDWARD T. FOLLIARD.

Continued from Page 13.

He was loyal, said the admirer; he was honest and sincere; he was, for all his hard-boiled ways, human and kind.

Well, such was the picture I had in mind when I picked up a report of the hearings on the appropriation for the Prohibition Bureau. Blanton is a member of the appropriations subcommittee that conducted the hearings.

* * * *

COL. AMOS WOODCOCK, the prohibition director, was telling the committee about prohibition killings. He gave figures as to the number of agents who had been killed, and the number of civilians who had been killed by agents.

Representative Tinkham, of Massachusetts, a wet, concluded that the agents had been responsible for most of the slaughter. Blanton however, expressed the opinion that the agents had gotten the worst of it.

"I would suggest to Col Woodcock," Blanton said, "that he have them (the agents) trained a little bit in the use of firearms. Whenever they go to arrest a man, they ought to arrest him.

"If it requires killing him, they ought to kill him, in my judgment."

"I do not assume," interrupted Tinkham, "that the honorable representative from Texas would want any unnecessary killing."

"When a police officer goes to arrest a man," said Blanton, "I think he ought to arrest him."

Thus we have the final contradiction—the Blanton who had been described as kind and humane, and the Blanton who, according to the record, would have all prohibition violators arrested, even if they had to be brought in dead.

MRS. HEARN'S DEATH ENDS OLD ROMANCE

Continued from Page 13.

contract a bad case of "dengue" during the yellow fever epidemic of 1878.

He worked on the New Orleans Item and the old Times-Democrat, producing editorials and criticisms, then considered "too literary," but which today are preserved as masterpieces Making $30 a week, he managed to live on $2 a week until he had saved up several hundred dollars, which he promptly dropped in a restaurant venture.

He was known here as "a queer genius," small, swarthy and timid, moving in a narrow circle of friends, always dreaming of being happy doing something else. He published his first book here, a translation of Theophile Gartier's "One of Cleopatra's Nights" and wrote his first successful novel in his shabby rooms in the French quarter—"Chita," a story of the marsh peoples of Grand Chenier on the Louisiana coast. Here, too, he produced "Stray Leaves From Strange Literatures."

The scrap book of his local writings and an incomplete and as yet unpublished novel in fine script dealing with North Africa are in the private library of E. A. Parsons, local attorney and president of the Louisiana Historical Society.

Even after literary success had been reached, Hearn continued restless and moved on to the West Indies, then to Japan, where he met the Samurai girl, Setsuko. For her he became a Japanese subject and a settled man, turning out some of his best known works at their home at Nishi "In Ghostly Japan," "Koro" and his last book, "Japan—an Interpretation."

THIS YEAR'S WINTER IS CALLED TRAVESTY

Continued from Page 13.

in Florida, the Dakotas and northern Montana. With the moisture reserves available, farmers will begin planting under the most favorable conditions since 1929.

Temperatures which frequently soared past the 80s robbed the East almost completely of its annual snow, disappointing the children with new sleds and skates and all but driving the sponsors of the winter Olympics at Lake Placid, N. Y., into a frenzy. Throughout December and January temperatures averaged 6 to 16 degrees above normal.

While the East got warmer, the West—from the Rockies to the Pacific Coast—got colder. Since November that section has been having weather 2 to 8 degrees below normal. Some cities in southern California had their first snowfalls in half a century.

Precipitation has been generally heavy, ranging anywhere from 100 to 600 per cent above normal, breaking, for one thing, southern California's severe drought. The absence of frost let the rain soak through the ground.

Firm Sues Bookkeeper Accused of Embezzling

Return of $12,563.28, which they claim was embezzled from them, is asked in a civil suit filed in Prince Georges County Circuit Court by Ford & Stembler, of Capitol Heights, against Frank H. Prawd, their bookkeeper.

Prawd, who has worked for the lumber firm for four years, was arrested last week on an embezzlement warrant sworn to by William S. Stembler. His alleged peculations are said to extend over a period of several years. Attorneys Clarence Roberts and James C. Wilkes appear for the lumber company.

Lincoln's Life Broadened By Many Rivers He Knew

By ROLAND WILLIAMSON.

Some one has said that when Abraham Lincoln first saw Niagara Falls he was lost in revery, wondering where all the water came from. That statement would have been inaccurate if applied to the Mississippi River, for it and many of its tributaries were well known to him and were in some way associated with his life.

The first running water with which little Abe became acquainted was near the Kentucky log cabin in which he was born. It poured from a spring and then quickly disappeared in an opening in the rocks below, thus giving to the place its name of Sinking Spring Farm.

When the lad was about 5 years old he went with his father, mother and sister to live on another small valley farm home about 10 miles from his birthplace. Very soon he knew all the little streams there, the waters of which were so clear that even in their deep pools he could see the pebbled bottoms. He waded and fished in the creeks, and doubtless built little boats and dams and bridges.

Start for Indiana.

After a few years there, the Lincoln family gave up that home and started on a journey to southern Indiana in a flat boat, passing down the Rolling Fork into Salt River, and thence to the Ohio.

They landed on the Indiana shore and then after a journey of two or three days in a borrowed wagon over rocks, gullies, mires and stumps they arrived at a place on Pigeon Creek that was to be their home for some fourteen years. There the boy Lincoln had to bring water from the creek almost a mile distant from the house. Heavier work in the field and woodlands fell to his lot as he grew older. One of his duties was to go on horseback to a mill on the Ohio River with the corn to be ground. As with most boys, the river fascinated him.

At 16 he was hired for a time to help run a ferry on the Ohio, and later he built himself a boat, making his first money carrying passengers out to the steamboats in midstream. Once he was haled before the county court, charged with interfering in this way with the ferryman's business, but the matter was decided in his favor. This trifling affair becomes highly significant in his life, because it got him interested in law, and often after that he would walk for miles to that courthouse on the river to hear the arguments of the lawyers and the charge of the judge.

Was Storekeeper's Loader.

When Lincoln was 19 he was hired by a rich storekeeper of the neighborhood to go as a bowhand on a floatboat loaded with produce to New Orleans. Their starting point was near Rockport, Ind. In due time they passed from the Ohio into the Mississippi. It was spring time and after many days they floated into the far South where, in passing close to the shore, they could see the fan palmetto, and the magnolia trees, lovely and fragrant, with their dark green foliage and pure white blossoms. Open spaces on the banks were filled with great hedges of wild roses. Amid cypress trees hung with gray moss flamed the flowers of the trumpet vine. Sugar plantations with level fields of cane began to follow one another closely on both sides of the widening river.

There were no docks in New Orleans in those days, and freight of all kinds was piled uncovered on the levee. Boats from many bayous and rivers and ships from all parts of the world were tied up at the landing. Relatives and friends and travelers arriving and departing, in all styles and colors of dress, were exchanging greetings and farewells in many tongues.

Business in the Crescent City concluded, Lincoln and his companions journeyed much of the way home by steamboat. Even in those early times a Mississippi River steamboat was looked upon as a sort of floating palace, and Lincoln was so attracted by it that upon his return home he requested a relative to aid him in procuring a position on one, but fortunately his request was unheeded.

About the time Lincoln celebrated his twenty-first birthday, he with his father, mother and other kinfolk, about fourteen in all, left the State of Indiana for their new home in Illinois. They stopped for a few days in Vincennes, Ind., on the Wabash River. From that historic town they went up the Wabash a few miles and crossed to the Illinois side.

It was on this journey from Indiana to Illinois that, after crossing a stream, Lincoln discovered that his dog had been left behind on the other shore. He paid no attention to the protests of the other men that he leave the animal, but taking off his shoes and rolling up his trousers, he waded through the cold waters and brought the shivering pet across.

Early in the spring of the following year, when the melting snow flooded the lowlands and made travel over roads almost impossible, Lincoln and a kinsman bought a canoe and paddled down the Sangamon River to a point near Springfield, Ill., where they worked for several weeks helping to build a flat-boat.

To accompany the flatboat a small craft was made by hollowing out a tree trunk. In launching this pirogue three men were caught in the torrent of the swollen river and swept out to a fallen tree. Undaunted, Lincoln quickly rigged up a life-saving apparatus out of a log and a long rope. At a point some distance above the marooned men he pushed out with the roped log into the swift current while strong hands on shore payed out the line. Beating the angry waters with his long arms and legs he succeeded in bringing the log against the tree and he and the men were towed safely to shore.

Again Goes to New Orleans.

When the flatboat was completed and loaded with produce, Lincoln joined its crew and made his second trip to New Orleans. At the village of New Salem the flatboat was caught on a mill dam and partly filled with water. Under the direction of young Lincoln the cargo was unloaded, a hole bored in one end of the boat, and by tilting, the water drawn off. The hole was then plugged, the boat floated, reloaded and the voyage resumed. One of the owners of the mill was the father of Anne Rutledge, the girl beloved of Lincoln.

On returning from this long river trip Lincoln went to live in New Salem on the Sangamon River. For the first time in his life he was alone and free to do as he pleased.

Joins Black Hawk War.

The year after Lincoln went to New Salem, the Indian chief, Black Hawk, and his braves were striking terror by their raids along Rock River. The Governor of Illinois, believing it necessary to reinforce the Regular Army, called for volunteers. When the troops hurried to Beardstown on the Illinois River, Lincoln was among them as captain of a militia company.

Most of his military service was along Rock River, which rises far up in the State of Wisconsin and, flowing south and west, empties into the Mississippi. Among the other streams that Lincoln saw on this campaign were Crooked Creek, Turtle Creek and the Henderson, Fox, Whitewater and Kishwaukee Rivers.

When he was mustered out, his horse having been stolen, Lincoln was obliged to make his way back to New Salem as best he could, traveling part of the way on foot and the remainder in a canoe on the Illinois River.

In New Salem Lincoln turned to politics; in fact, the very day he arrived in that village and it was discovered that he could write, he was pressed into keeping tally in an election then being held. The following year he was a candidate for the General Assembly of the State, but was defeated. In a second attempt two years later he was elected. The capital at that time was Vandalia, perched on a high bluff of the Kaskaskia River.

One of the bills sponsored by Lincoln during his first term was for the building of a toll-bridge over Salt Creek, a branch of the Sangamon, and later in the course of some "log-rolling" he voted for the deepening and widening of numerous streams throughout the State.

WHITE CHIP BETTERS RULE MONTE CARLO

No Money in Them and So, Managers Mourn; Machine to Break Bank.

Monte Carlo, Feb. 20 (A.P.).—The managers of Monte Carlo's famous casino are feeling a little queer these days. They are seeing spots before their eyes—white spots. That's a very bad symptom at the casino.

The casino managers would much rather see yellow spots, or purple spots, which would mean that the casino's business was healthy. But white spots represent the smallest wager a roulette player can make—a 10-franc white chip—and the casino has never counted on 40-cent bets to pay the overhead.

To set the pace for the white-chip betters who have grown too numerous, proportionately, in the last few months, men who bear little resemblance to casino agents have been strolling into the gaming rooms lately to splurge heavily with 1,000-franc bets on the single numbers.

"The white-chip betters are impressed. Excitement is great when one of the plungers picks up 35,000 francs for a winning wager. But the white-chippers seem to keep right on betting single chips.

A few light-hearted individuals who believe implicitly in their luck still drop in occasionally to crack a joke with the croupier and place a hundred or a thousand francs on the 20 or the 7 or, because the new year has been lucky, on 32.

Far more numerous, though, are betters who would look more at home as arithmetic teachers in some primary school or as clerks in a counting house—which, probably, is what they really are.

Few of the betters, however small their wagers, are without a system of some sort—but the bank still wins.

From 10 a. m. until 2 a. m. of the next day the wooden rakes of the croupiers pull into the Casino's till the chips, big and small, which players from all parts of the world have placed confidently on numbers or on plain rouge or noir.

However "mathematically sound" the system, the bank counts upon beating it, and rarely fails.

Some of the systems are as simple as that of a sweet young thing from one of the American yachts in the harbor the other night.

"I gave something to the employes but it didn't seem to help a bit," she complained to her husband.

Another American, tall and with rather pinched features, has attracted considerable attention at the Casino this winter with a small calculating machine he brings to the tables with him.

It is pale green in color and looks more as if it belonged in a lady's boudoir than on a roulette table. Beside it he places a stop watch and a slide rule.

He uses the calculating machine through three or four plays, then stands at last to place his bet, always a single white chip.

With all this preparation, he seems to lose more than he wins. The croupiers insist, however, that his system is better than most.

"It's a great machine," one of them commented. "It takes so much time to manipulate that he can't lose as fast as he would otherwise."

Senator Harris Gaining In Fight With Influenza

(Associated Press.)

Definite improvement in the condition of Senator Harris (Democrat), Georgia, who is in Georgetown Hospital, was reported yesterday. He was pronounced virtually recovered from intestinal influenza, although still suffering from a kidney condition which will necessitate an operation. His temperature yesterday was down almost to normal and he was able to take nourishment.

The operation is to be performed as soon as he has recovered his strength sufficiently, probably in the next few days.

THE POST'S DAILY LEGAL RECORD

SATURDAY, FEBRUARY 20, 1932.

COURT OF APPEALS.

No session. Adjourned from day to day.

DISTRICT SUPREME COURT.

Note—Proceedings of Friday, February 19 omitted.

ASSIGNMENT COMMISSIONER'S OFFICE.

Assignment for Tuesday February 23:

LAW CASES.

No. 488 (77606). Giesler vs. Co-Op Restaurant Co. Attys., H. S. Ward—Simon, Koenigsberger, Young & Brez.

No. 157 (76483). Totten vs. Moser. Attys., H. David—B. F. Laws.

No. 289 (76800). Smith vs. Capital Traction Co. Attys., R. E. Kline, jr.—E. L. Jones.

No. 407 (77465); No. 408 (77468). Darby vs. Washington Railway & Electric Co. Attys., Austin Canfield—P. H. Marshall.

No. 467 (77639). Crist vs. White. Attys., Wampler, Turco—Welch, Mott & Lamb.

No. 290 (77130). Sullivan vs. Fox. Attys., A. L. Newmyer—W. G. Gardiner.

No. 151 (75542). Sloane vs. Davidson. Attys., Denit—Newmyer.

No. 389 (76685). Pechtig vs. Shoemaker. Attys., G. A. Maddox—S. M. Hawken.

No. 499 (77555). McCormick vs. Wardman Park Hotel, Inc. Attys., Lambert, Yeaman, Heming—Wright, Ershler.

No. 504 (77475). Frazer vs. Allen. Attys., Fraser—J. A. Chumbley.

EQUITY CASES.

No. 385 (51729). Landis vs. Landis. Attys., V. O. Hill—J. A. Kaufmann.

No. 95 (50182). Parker & Co. vs. Commonwealth Casualty Co. Attys., H. C. Espey—A. Canfield, Burkart & Quinn.

No. 158 (48848). Taylor vs. Stillwell et al. Attys., G. E. Sullivan—R. H. McNeill.

No. 302 51970). Nichols vs. Haynes. Attys., G. A. Parker—G. E. Edelin.

No. 349 (51219). McLemore vs. McLemore. Attys., L. Q. C. Lamar—R. P. Barnard.

No. 360 (51099). Whitelaw Apartment House Corp. vs. Robinson. Attys., B. L. Gaskins—R. L. Spivey, Houston & Houston.

No. 16½ (47840). Stearns vs. Stearns. Attys., P. J. Sedgwick—Sam Bord.

No. 328 (51898). Smith vs. Smith et al. Attys., B. L. Gaskins—H. A. Brown.

No. 340 (50413). Burch vs. Burch. Attys., Catherine Reamey—Ray Neudecker.

No. 383 (52355). Gibson vs. Gibson. Attys., John N. Breen—Earl S. Ward.

SPORTS
The Washington Post.

M WASHINGTON: SUNDAY, FEBRUARY 21, 1932. 15

KELLY WINNER AT 50 YARDS IN MILLROSE GAMES

Old Line Ring Team Bows By 5 to 2

Keener Beaten After 2 Years by N. C. State Welter.

Nordenholz Scores for Maryland With K.O. Victory.

MARYLAND University's boxers closed their 1932 campaign last night by dropping a 5-2 decision to North Carolina State before 1,000 persons in Ritchie Coliseum. Except for Fred Nordenholz's kayo victory over Bill Hall in the light heavyweight bout, the night brought little gratification to the Old Liners.

For the first time in his two-year career Bernard Keener, slugging Maryland welterweight, met his superior, and to make matters worse from an Old Line viewpoint, Keener lost on a technical knockout. The feat was performed by Bill Perrott, the Wolfpack's most impressive boxer, who dropped the Marylander twice in the third round for counts of nine before Referee Goldie Ahearn stopped the slaughter.

It was also the first time Keener ever was floored, but his well-known staying qualities were with him until the end. He was trying to arise when Ahearn intervened.

Keener Wins First Round

Keener took the first round by virtue of some terrific body slams that caused Perrott to bend in pain. The visiting welterweight took the offensive in the second chapter and sent home a series of solid left hooks to Keener's head and midriff. A continuation of this punishment finally stopped the determined Old Liner in the next session.

Nordenholz's triumph served to take some of the sting out of Maryland's sorry showing. The Old Line 175-pounder was on top of Hall from the opening bell and finally crashed a right and then a left on the chin of the State string-bean which stretched him out unconscious.

Maryland's other point resulted from two draw decisions, which were awarded after extra rounds to Frank Isemann, who met Marshall Rhyne in the lightweight bout, and Frank Hawkins, who battled Joe Hull in the middleweight contest.

115 POUNDS—Ed Karig (N. C. State) defeated Frank Maneiri (Maryland), decision, three rounds.

125 POUNDS—Al Welling (N. C. State) defeated Harry Carroll (Maryland), technical knockout, end of second round.

135 POUNDS—Frank Isemann (Maryland) drew with Marshall Rhyne (N. C. State), four rounds.

145 POUNDS—Bill Perrott (N. C. State) defeated Bernard Keener (Maryland), technical knockout in 1:13 of third round.

165 POUNDS—Frank Hawkins (Maryland) drew with Joe Hull (N. C. State), four rounds.

175 POUNDS—Fred Nordenholz (Maryland) defeated Bill Hall (N. C. State), knockout in 1:55 of first round.

Joe Guyon to Pilot Club at Asheville

Louisville, Ky., Feb. 20 (A.P.).—Joe Guyon, veteran outfielder of the Southern Association and the American Association, has been chosen to manage the Asheville Baseball Team in the Piedmont League. The team recently was bought by the Louisville American Association Club, which announced today Guyon has accepted terms.

Guyon, a Chippewa Indian, who started at Carlisle and at Georgia Tech, and has coached football teams since he ceased playing baseball, makes his home at Jackson, Tenn.

Kentucky to Make Dempsey a Colonel

Louisville, Ky., Feb. 20 (A.P.).—Jack Dempsey, former heavyweight champion, will be impressed into Kentucky's army next week with the rank of colonel. Gov. Ruby Laffoon has the Kentucky colonel commission ready to present to the boxer, perhaps as a reward for creating more excitement in Kentucky sporting circles than they have experienced in many a day with the exception of derby day, of course.

Dempsey, soon to become known as "Col." Dempsey, will fight Frankie Wine, of Butte, Mont., in a four-round exhibition match here the next day he goes to Frankfort to address the Kentucky Legislature, and to receive his commission as aid-de-camp to Gov. Laffoon with the rank of colonel.

Two Rookie Catchers Make Up Mack Party

Philadelphia, Feb. 20 (A.P.).—Although the official party of the Philadelphia Athletics left for the training camp at Fort Myers, Fla., tonight, not one veteran of the American League champions was in the group.

Some of them already are in Florida and others are going to Fort Myers direct from their homes. Al Simmons, batting champion of the league, and George Earnshaw, one of the pitching aces on Connie Mack's staff, are at Hot Springs, Ark., and will join the team later. Manager Mack has been in the South for a month.

The party which left tonight, headed by Eddie Collins, assistant to Mack, included only two players, both rookies. They are Ed Madjeski and Burton Hammond, candidates for third-string catcher. Others in the party were club attaches and newspapermen. Bill (Kid) Gleason, veteran coach of the Athletics, is ill at his home in New Jersey and may not go South.

The shortest means to quick results. Post Classified Ads. National 4000.

Eastern May Play Winner Of Prep School Tourney

Game Friday Likely; Championship Play Opens Tomorrow.

AWAITING only the sanction of the superintendent of public schools, preliminary plans already have been laid to match the winner of the prep school basket ball tournament, which starts tomorrow, and Eastern High, undisputed public school champions.

The game, if complete plans eventuate, will be played next Friday afternoon at Tech High gymnasium with the receipts given to charity. Even in the laboratory stage, it is patent that the game will be the biggest scholastic basket ball attraction of the year, and the first time in recent high school athletic history that the winners of the two camps in Washington have come together in friendly rivalry.

With the sounding of taps by a trumpeter from Fort Myer the prep school joust will open in a blaze of glory tomorrow afternoon at George Washington University gymnasium, with the city's eight leading prep school teams in fighting trim. Four games will be played tomorrow, two in the afternoon and two at night.

The tournament will be opened at 2:30 o'clock when Gonzaga and

Continued on Page 17, Column 1.

THE POST TROPHY.

College Sports Results

BASKET BALL.

At Annapolis—Navy, 33; Harvard, 27.
At West Point—Army, 30; Amherst, 28.
At Gunnison, Colo.—Colorado Teachers, 25; Western State, 24.
At New Brunswick, N. J.—Colgate, 28; Rutgers, 25.
At Quantico—Wake Forest, 30; Marines, 25.
At Cleveland — Baldwin - Wallace, 22; Case, 21.
At Kent, Ohio—Otterbein, 57; Kent State, 39.
At Minneapolis—Minnesota, 43; Wisconsin, 17.
At Chicago—Chicago, 29; Ohio State, 26.
At Richmond, Va.—William and Mary, 47; Richmond, 33.
At Raleigh—North Carolina State, 29; V. M. I., 16.
At Kalamazoo, Mich.—Western Michigan State Teachers, 32; Ball State Teachers (Muncie, Ind.), 23.
At Oberlin, Ohio—Wooster, 42; Oberlin, 19.
At Iowa City—Indiana, 34; Iowa, 33.
At Lafayette, Ind.—Purdue, 48; Northwestern, 33.
At Champaign, Ill.—Illinois, 29; Michigan, 23.
At Philadelphia—Cornell, 30; Pennsylvania, 24.
At Lexington, Ky.—Vanderbilt, 32; Kentucky, 31.
At Durham, N. C.—Maryland, 20; Duke, 18 (extra period).
At State College, Pa.—West Virginia, 42; Penn State, 33.
At Atlanta — Georgia Tech, 38; Florida, 23.
At Easton, Pa.—Lafayette, 68; Washington and Jefferson, 27.
At Raleigh—N. C. State, 29; V. M. I., 18.
At Bowling Green, Ohio—Bowling Green, 33; Ohio Northern, 32.
At Cleveland—John Carroll, 33; St. John's (Toledo), 29.
At Fayetteville—Lampden-Sidney, 34; Virginia Medicos.
At Annanolis—St. John's, 34; Western Maryland, 11.
At New York—Manhattan College, 40; Catholic University (Washington), 28.
At Chapel Hill, N. C.—North Carolina, 27; Washington and Lee, 18.
At Richmond—William and Mary, 47; Richmond, 33.
At Pittsburgh—Carnegie Tech, 35; Allegheny, 26.
At Pittsburgh—Pitt, 21; Creighton, 19.
At Ashland—Lynchburg, 73; Randolph-Macon, 39.
At Pittsburgh—Duquesne, 37; Georgetown, 24.
At Cincinnati—Xavier, 31; Michigan State, 24.
At Brooklyn—Manhatta, 40; C. U., 28.
At St. Louis—St. Louis U., 19; Oklahoma Aggies, 13.
At Cedar Rapids, Iowa—Coe, 32; Beloit, 22.
At St. Paul, Minn.—St. Thomas, 29; MacAlester, 20.
At St. Paul, Minn.—Hamline, 32; St. John's 21.
At Galesburg, Ill.—Lawrence, 32; Knox, 26.
At Chicago—De Paul, 26; University of Detroit, 20.

SWIMMING.

At Philadelphia—Navy, 42; Penn, 29.
At Amherst—Amherst, 52; Wesleyan, 25.
At Champaign—Northwestern, 46; Illinois, 29.
At Bethlehem, Pa.—Lehigh, 32; Cornell, 25.
At Cambridge—Dartmouth, 59; Massachusetts Tech, 18.
At Chicago—Chicago, 54; Indiana, 21.
At Lexington—Washington and Lee, 37; Johns Hopkins, 21.
At Newark, Del.—Delaware U., 37; William and Mary, 22.

WATER POLO.

At Philadelphia—Pennsylvania, 39; Navy, 32.
At Chicago—Chicago, 11; Indiana, 0.

SHOOTING.

At Annapolis—Navy, 1,401; Maryland, 1,339.
At West Point—New York Stock Exchange, 1,358; Army, 1,300.

BOXING.

North Carolina State, 5; Maryland, 2.
At State College, Pa.—Penn State, 6; Pittsburgh, 1.
At Annapolis—Navy, 5; North Carolina U., 2.
At Syracuse—Syracuse, 7; Carnegie, 0.
At Durham, N. H.—New Hampshire, 3; Boston U., 0.
At West Point—West Virginia, 4½; Army, 2½.
At Charlottesville, Va.—U. of Virginia, 6; Yale, 1.
At Annapolis—Navy, 5; North Carolina U., 2.

WRESTLING.

At Princeton, N. J.—Penn State, 18½; Princeton, 11½.
At Evanston—Indiana, 26; Northwestern, 10.
At West Point—North Carolina U., 16; Army, 16.
At Annapolis—Navy, 22; Harvard, 8.
At Philadelphia—Penn, 25; Rutgers, 5.
At Bethlehem—Lehigh, 19; Cornell, 9.
At New Haven—Yale, 36; Boston U., 0.
At Minneapolis—Illinois, 21; Minnesota, 11.
At Princeton—Penn State, 18½; Princeton, 11½.
At Lancaster, Pa.—F. and M., 27; Temple U., 5.
At Mt. Vernon, Iowa—Cornell, 32½; Wisconsin, 1½.

GYMNASTICS.

At Champaign—Illinois, 998½; St. Louis Y. M. C. A., 552.
At Minneapolis—Minnesota, 1,061½; Chicago, 974.
At Princeton—Princeton, 34; New York U., 20.

SQUASH RACQUETS.

At New Haven—Yale, 5; Massachusetts Tech, 0.

POLO.

At West Point—Army, 11; Princeton, 8.
At New Haven—Yale, 12¾; New York Rangers, 10½.

FENCING.

At Annapolis—Navy, 13; Pennsylvania, 4.
At New Haven—Yale Juniors, 11; Baltimore, 6.
At Hanover—Dartmouth, 9; Bowdoin, 0.

FIELD AND TRACK.

At Ames, Iowa—Iowa State, 65 2-3; Grinnell, 38 1-3.
At Iowa City—Minnesota, 47; Iowa, 38.
At Champaign—Indiana, 50; Illinois, 24.
At Ypsilanti, Mich.—Michigan Normal, 85; Loyola (Chicago), 10.
At Columbia, Mo.—Missouri, 56; Kansas State, 37.

HOCKEY.

At Hanover, N. H.—Harvard, 6; Dartmouth, 2.
At West Point—Army, 9; Vermont, 0.
At Ann Arbor, Mich.—Michigan, 5; Wisconsin, 0.
At Princeton—Princeton, 4; Yale, 3.

Harris Sees Improved Infield for Detroit

Chico, Calif., Feb. 20 (A.P.).—Manager Bucky Harris of the Detroit Tigers, in preliminary training at Richardson Springs, said today he expects "some improvement in the team this year, especially on infield defense and pitching." He thinks the addition of Isadore Goldstein and Luke Hamlin will materially strengthen the pitching staff.

A training routine was laid down today. The players will get up at 7:30 o'clock, hike from 9 to 11:30, and loosen up tossing the medicine ball until noon. They are off the rest of the day. Jewel Ens, coach of the Tigers and former manager of the Pirates, is in charge of the training.

MARQUARD TO COACH.

Atlanta, Ga., Feb. 20 (A.P.).—Chick Roose, business manager of the Atlanta Crackers, today announced that Rube Marquard, former major league baseball star, had been signed as coach for the Crackers for the 1932 season.

Marquard formerly was manager of the Jacksonville (Fla.) team of the Southeastern League and last season was an umpire in the Eastern League.

LEFTY GROVE TRAINS.

Fort Myers, Fla., Feb. 20 (U.P.).—Lefty Grove, Philadelphia Athletics' pitching ace, began training here today at the Lee County Fair by knocking down pins with baseballs to win a doll. The stand threatened to close down for the day when Walberg, Cochrane and other Athletics came up.

Nat Vanguard Is En Route To Biloxi

Boyle Lone Athlete to Leave Here; 50 Fans at Station.

Majority of Batterymen Traveling to Training Scene.

"IF I was sure that the brand of weather we have been having here would continue, there would not be much use in taking this trip," said Manager Walter Johnson at Union Station yesterday as he and Assistant Secretary William Smith herded one lone athlete, Coaches Altrock and Schacht, and a flock of newspaper men on a train headed for the Biloxi training camp. The lone athlete was John Boyle, a right-handed semipro pitcher, picked up from the sandlots of his home town, Bayonne, N. J.

Usually, quite a numer of diamonders leave from here, but it so happens that most of the battery candidates, the first to report, make their homes in other sections of the country, and, consequently, find it more convenient to head for the base direct. Possibly 50 Washington fans were on hand to bid Johnson and his squad adieu.

Thomas to Join Group

En route to the Mississippi stronghold, two athletes were scheduled to be picked up, Pitcher Bud Thomas, star with the Olmsted Grill's Capital City League entry, signed by Chattanooga but training with the Nationals, was to climb aboard at Charlottesville, while Catcher Cliff Bolton was slated to grab the rattler as it hustled through High Point, N. C., his home town.

The others due to report are expected to start arriving at Biloxi this morning. Pitchers Carl Fischer and Alvin Crowder are en route together via automobile, with the others having been furnished train transportation by the club.

Many Leaving From Homes

Those to head for Biloxi from their homes are Catcher-Coach Patsy Gharrity, from Beloit, Wis.; Catcher Howard Maple, from Portland, Oreg.; Pitchers Monte Weaver, from Hilton, N. C.; Mike Delaney, from Chicago; Robert Friedrich, from Cincinnati; Lynn Griffith, from Bryan, Tex., and Frank Raglan, from Paris, Miss.

Pitchers Fred Marberry and Bobby Burke and Catcher Roy Spencer are due to show up with this bunch, but as they have not signed their 1932 contracts, they are not expected to be on time, except possibly in the case of Marberry, who stated some time ago that he planned to report and to personally take up his contract argument with President Clark Griffith.

Street Heads Cards For Bradenton Camp

St. Louis, Feb. 20 (A.P.).—The first contingent of the world champion Cardinals, led by Manager Gabby Street, left St. Louis for Bradenton, Fla., the training camp, tonight.

The group consisted of Street, Jess Haines, pitcher; Bill Hallahan, star left-hander; Allyn Stout, relief pitcher; Clark Wilson and Al Fisher, two young pitchers; Clarence Lloyd, secretary, and newspapermen.

Bill Hallahan, who came to St. Louis this morning from New York, with an unsigned contract, left tonight after affixing his signature to the document under the persuasion of Vice President Branch Rickey.

Perkins-Tryon Meet Aycock-Toomer Today

Coral Gables, Fla., Feb. 20 (A.P.). Vanquishing the stiffest opposition they have seen in the tournament, T. Phillip Perkins, former British amateur champion, and Howard Tryon, young Detroiter, entered the finals of the international amateur four-ball matches by defeating Tommy Goodwin, Monroe, N. Y., and Celest Durand, Brooklyn, 6 and 5 here today.

Perkins and Tryon will play 36-hole finals tomorrow with Tommy Aycock and Jack Toomer, Jacksonville, Fla., sharpshooters.

Aycock and Toomer forged steadily to the fore in their scheduled 36-hole semifinal match to win 6 and 5 from Dan Soccoli, New Britain, Conn., and F. H. Rohlfelder, Cleveland.

Perkins and Tryon shot a brilliant best ball 32 for the first nine holes of their morning round but relaxed to take a 38 on the homeward trip.

MacFarlane and Cox Defend 4-ball Crown

Miami, Fla., Feb. 20 (A.P.).—Willie MacFarlane, Tuckahoe, N. Y., and Wiffy Cox, Brooklyn, will defend their 1931 championship against a formidable field of the Nation's most prominent golfers, it was revealed today with the announcement of pairings for 12 of the 16 teams to enter the $5,000 International Four-ball matches here early in March.

The pairings, in addition to MacFarlane and Cox, are:

Gene Sarazen, Flushing, Long Island, and Johnny Farrell, St. Augustine; Tommy Armour, Detroit, and Ed Dudley, Chicago; Bill Mehlhorn, New York, and John Kinder, Caldwell, N. J.; Tony Manero, Elmhurst, N. Y., and Densmore Shute, Cleveland; Cyril Walker, Saddle River, N. J., and Harry Hampton, Chicago; Willie Klein, Wheatley Hills, N. Y., and Ed Williams, Cleveland.

Joe Turnesa, Elmsford, N. Y., and Harry Cooper, Chicago; Walter Hagen, Detroit, and George Von Elm, Los Angeles; Billy Burke, Greenwich, Conn., and Johnny Golden, Norston, Conn.; Al Watrous, Detroit, and Herman Barron, Port Chester, N. Y.; Walter Bourne, Princeton, N. J., and Ralph Stonehouse, Indianapolis.

The remaining four pairs will be made public later by officials of the Miami Country Club.

Unbeaten Top Flight Heads Small List of 115 in Derby

Louisville, Ky., Feb. 20 (A.P.).—Unbeaten in seven starts as a 2-year old, C. V. Whitney's sensational filly, Top Flight, reigns supreme among the 115 nominees for the Kentucky Derby—this despite the fact that only one of her sex has ever won the rich Binegrass classic since its inaugural 57 years ago.

It was in 1915 that Regret established the precedent. And it was this same House of Whitney, which produced the filly that accomplished what only 18 others have dared to try in the long history of the race.

This year's nominations for the derby, to be run May 7, make up the smallest subscription list since 1923, when only 92 were nominated. Notwithstanding this, however, almost every notable 3-year old in the country is represented. The outstanding absentees are Hygro and Fall Apple.

Despite a brilliant 2-year old record, late fall racing indicated the Hygro's staying powers are limited, while it appears the Whitney Clan, well-represented in the derby with six eligibles, intends to reserve Fall Apple for the preakness.

Of this year's nominees, 32 have yet to earn brackets, and fourteen of these have never faced the barirer. The remainder, in 1,102 essays, accounted for 236 firsts, 150 seconds and 143 thirds as juveniles, to amass a grand total of $798,903 in actual earnings.

While Top Flight stands shoulder above the other nominees as a winter favorite, Tick On, owned by the Loma Stable of Mrs. L. G. Kaufman, and Burning Blaze, owned by P. A. and R. J. Nash, of Chicago, are next in line.

Col. Edward R. Bradley, whose

Continued on Page 16, Column 4.

Vanguard of Nats Biloxi Bound

Post Staff Photo.

One lone ballplayer, John Boyle, a rookie pitcher from Bayonne, N. J., accompanied Manager Johnson en route to the Washington training camp at Biloxi yesterday. Left to right are Boyle, Johnson and Coach Nick Altrock, the perennial playboy of the big leagues, who is as chipper as if it were his first trip South. Two more players—Pitcher Bud Thomas and Catcher Cliff Bolton—will join the group en route.

POOR TRIALS STAGED BY CAMPBELL

Runs Hampered by Rough Beach; Hits 125-Mile Pace.

DAYTONA BEACH, Fla., Feb. 20 (A.P.).—Sir Malcolm Campbell, of England, made two practice runs over a bumpy beach in his record-holding Bluebird racing car today, and afterward declared "It was the worst drive I have ever had in my life!"

The course was exceedingly rough, and Campbell said it was indefinite when he would be able to make a proposed assault upon his own world speed record of 245.733 miles an hour.

Assurance that he would not make his official trials before next week at the earliest was given by Mayor E. H. Armstrong, following the practice runs today. He said the course would not be set up tomorrow.

Hits 125-Mile Pace On First Trip

On his first run today, Campbell was clocked over the measured mile at 28.60 seconds for a speed of 125.784 miles an hour. His second run was timed at 26.10 seconds, for a speed of 137.93. The average time for the two runs was 27.35 seconds, for an average speed of 131.627 miles an hour both ways over the course.

The twelve-cylinder bullet-shaped car bounced badly all along the 12-mile course, and Campbell repeatedly was forced to cut his speed. The runs were delayed while course attendants tested timing traps, and as a result the incoming tide swept over part of the course and Campbell was forced to run through water at several points.

Kept in Car by Safety Belt

"It was the worst drive I have ever had in my life," Campbel said, after towing his car from the beach. "I am absolutely tired. I was feeling very fit, too, when I went out.

"I'm bruised, and if it hadn't been for my safety belt I might have been thrown from the car.

"On my first run, I pushed the car a bit and my tachometer (speed indicator) showed about 170 miles an hour. But the bumps got so bad I was forced to take my foot from the accelerator and was actually slowing down in the measured miles. This happened both ways."

Shortstop Joe Cronin Agrees on 1932 Terms

Joe Cronin, one of the spark plugs of the Washington Baseball Team, and rated by many as the best shortstop in the major leagues, today wired that he accepted the terms offered him for 1932 by President Clark Griffith, according to advices received from the Nat owner, who is now vacationing at the Biloxi training base.

Cronin stated that he has been doing lots of hunting and hiking and is in first-class physical condition and can hardly wait until the March 1 reporting date rolls around. As Cronin had been making holdout gestures, his final capitulation removes considerable worry from the minds of both Clark Griffith and Manager Walter Johnson.

MARYLAND U. BEATS DUKE BY 20-18

Vincent's Goal Wins in Extra Period at Durham.

DURHAM, N. C., Feb. 20 (A.P.).—Vincent sank a field goal with the score tied at 18-all here tonight and the University of Maryland, 1931 Southern Conference champions, nosed out Duke University, 20 to 18, in an extra period contest.

The regular game ended at 16-16, while Maryland led 10 to 9 at half time.

Maryland.	G	FG	P	Duke.	G	FG	P
Ronkin, f.	1	0	2	Carter, f.	0	0	0
Chalmers, f.	0	3	3	H. Lewis, f.	1	0	2
Norris, c.	2	2	6	J. Thompson, f	4	2	10
Vincent, c.	1	0	2	Alpert, c.	2	0	4
May, g.	0	0	0	Colley, c.	1	0	2
Buscher, f.	2	1	5	H. Thompson, g	0	0	0
Berger, g.	1	0	2	Shaw, g.	0	0	0
Totals	7	6	20	Totals	8	2	18

Referee—Hackney (N. C. U.). Umpire—Rawson (Georgia).

"Hard Luck" Bruder Injured in Mat Bout

Sturgeon Bay, Wis., Feb. 20 (A.P.). Hank Bruder, the Green Bay packer football player, often referred to as "Hard Luck Hank" because of his many injuries while a star at Northwestern University, suffered a broken shoulder blade when thrown by Don Bortof, Whitewater, in a wrestling match last night.

ADA MACKENZIE WINS.

Hamilton, Bermuda, Feb. 20 (A.P.). Miss Ada Mackenzie, of Toronto, former Canadian woman's golf champion, today won the Belmont Manor ladies' championship, defeating Mrs. A. B. Fisher, also of Toronto, 10 and 8, in a 36-hole final match.

In winning the match, Miss Mackenzie established a new course record of 76 for 18 holes on the morning round.

G. U. QUINTET BEATEN BY DUQUESNE

Hilltop Five Defeated 37-24; Carolan Leads Scorers.

Special to The Washington Post.

PITTSBURGH, Pa., Feb. 20.—Flashing a strong offense, the Duquesne University five defeated the Georgetown five on the Duquesne floor, 37 to 24. Taking the lead late in the first half, the victors continued to forge ahead.

During the early part of the half, the score was tied four times, 2 to 2, 7 to 7, 9 to 9 and 11 to 11. Goals by Moore, Reiter and Feldman gave the Duke five a six-point lead at half time. The score at the half was 19 to 13.

In the second half, the victors stepped out and increased their lead to ten points. A short rally on the part of Georgetown failed. Two goals by Crowley and a foul by King decreased the lead, but goals by Moore, Feldman and MacDougal increased the lead and the victors romped away to a victory, the final score being 37 to 24.

The entire Duquesne five played well while Carolan, McLaughlin and Crowley played best for the losers. Feldman and Moore were high scorers for the game with eleven points each. The high scorer for Georgetown was Carolan with six points.

Duquesne.	G	FG	P	Georgetown.	G	FG	P
Feldman, f.	5	1	11	McLaughlin, f	2	1	5
McGeever, f	0	0	0	King, f.	1	2	4
Brenner, c-f.	3	0	6	Connors, c.	1	1	3
Zorella, g.	1	1	3	Carolan, g.	2	2	6
Moore, g.	4	3	11	Crowley, g.	2	1	5
Reiter, g.	2	0	4	Murphy, f.	0	0	0
MacDougal, c	1	0	2	Gordon, c.	0	0	0
Irwin, g.	0	0	0	Heide, f.	0	1	1
Totals	16	5	37	Totals	8	8	24

Missed foul shots—Duquesne, 6; Georgetown, 4. Referee—Mackey. Umpire—Waite. Time of halves—Twenty minutes.

MACFAYDEN SIGNS.

Boston, Feb. 20 (A.P.).—Danny MacFayden, of Somerville, veteran Red Sox pitcher, today signed a two-year contract.

MacFarlane and Runyan Reach Finals in Florida

PALMA CEIA GOLF CLUB, Tampa, Fla., Feb. 20 (A.P.).—Willie MacFarlane, the canny Scot from Tuckahoe, N. Y., slipped into the final round of the $4,000 Gasparilla open golf tournament here today by defeating Wild Bill Mehlhorn, of New York, one up, in a thrilling 18-hole match.

His opponent tomorrow for the tournament's top prize of $925 will be youthful Paul Runyan, of Port Chester, N. Y., who defeated the veteran Tony Manero in the other semi-final match, 2 and 1.

MacFarlane went to the semifinals by defeating Ed Schultz, of Troy, N. Y., 5 and 4. Runyan beat Ray Mangum, of Los Angeles, one up, in 20 holes.

In the other quarter finals, Walter Hagen of Detroit, Mich., was eliminated by Manero one up, largely because Manero carded a 33, two strokes under par for the outgoing nine. Mehlhorn defeated Young Dick Metz of San Angelo, Tex., comedalist with MacFarlane, 4 and 3.

MacFarlane's play in the semifinal ranged from perfect to bad. A machine of consistency going out, he was four up on Mehlhorn at the turn with a par 35 as Mehlhorn took 39. Then his putting shattered, and Mehlhorn chopped the lead to one up at the 17th green. MacFarlane barely staved off possible defeat in an extra hole match by halving the 18th to hold his slim margin.

Mehlhorn, however, defeated himself at the last green, because he dubbed his third shot out of a shallow trap when he had every chance to chip up for one putt and win the hole. MacFarlane took a par five, as Mehlhorn required a second chip from the trap and one putt for the same figure.

Hilltop Star Beats Lyons From C. U.

Toppino Downs Kelly in Special; G. U. Relay Loses.

Farris, Conner, C. U., Run One, Two at 1,000 Yards.

PHILADELPHIA, Penn., Feb. 20 (U.P.).—Percy Beard, lanky Alabama school teacher running for the New York A. C., won the 45-yard high hurdles in the Convention Hall at the annual Meadowbrook games tonight before a crowd of 8,000. His time was 5.9 seconds. Beard started slow. But breasted the tape a half yard in front of H. M. Alcorn of the Boston A. A. Sol Furth, of the Millrose A. A., was third and R. Maxwell of the Los Angeles A. C., fourth.

Lafayette University defeated Lehigh University in a special one-mile match relay with M. Sheridan, J. Ward, B. Siefried and F. Nagle running. The time was 3:36.3.

New York University won the 2-mile college relay. F. Humphrey, J. [illegible]ney, M. Sandler and F. Nordell ran in that order. The time was 7:55.6. Manhattan College was second, University of Pennsylvania third and Georgetown fourth.

Farris, of C. U., Wins.

F. Farris, of Catholic University, and his teammate, R. Connor, finisher first and second in the 1,000-yard handicap race. Both had handicaps of 30 and 28 yards, respectively. The time was 22:22.4 seconds. P. Boos, of the Waranaco A. C., was third.

Al Kelly, Georgetown University, won the 50-yard handicap sprint, starting from scratch. His time was 5.4 seconds. J. Lyons, of Catholic University, was second, and A. Trout, of the same school, third.

The University of Pennsylvania won the 1-mile intercollegiate relay, defeating N. Y. U. William Carr ran anchor for the victors. The other men running for Penn were H. Jones, H. Steel and J. Healey.

Emmett Toppino, of Loyola University, New Orleans, won the 50-yard special invitation sprint, nosing out Al Kelly, of Georgetown, by inches. His time was 5.4 seconds. Ira Singer, of the Millrose A. A. was third and George Simpson, of the Los Angeles A. C., fourth.

Kelley Threatens At Finish.

Toppino was off at the crack of the gun and retained his lead for the full 50 yards although Kelly threatened near the finish. The New Orleans comet had the best kick and broke the tape a stride ahead of the Georgetown iron man who, in the course of the evening competed in two sets of dashes, winning one and placing second in the other.

The two finalists, Toppino and Kelly, ran one-10 in their heat, also in 5.4 seconds.

Ballangrud Wins Two Skating Titles

Norway Sweeps Competition in Championships at Lake Placid.

Lake Placid, N. Y., Feb. 20 (U.P.).—Ivan Ballangrud, of Norway, won both the 1,500 and 11,000 meter races here today to capture the individual world's speed skating championship. Of four events contested during the past two days, Ballangrud captured three first places and one third.

His victories gave Norway a clean sweep in the championships, Naakon Pederson having placed first in the 500 meter race yesterday.

The first three places for individual performances also went to Norway. Ballangrud heads the list with a total point score of 199.26; Michael Staksrud second, 200.47 and Bernt Evensen third, 201.67. The points represent elapsed time in all four events.

Fourth place went to Bert Taylor, of the United States, with 202.47, while Ossian Blomquist of Finland placed fifth. Eddie Schroeder, of Chicago, was sixth and Valentine Bialas, of Utica, seventh.

In today's races, which were skated on a time basis, the competitors made marks that caused the recent Olympic times to appear somewhat ridiculous.

Ballangrud skated the 1,500 in 2:28.8 compared with Jack Shea's Olympic time of 2:57.5 while the remaining four places went to men who were timed well below 2:30. In the 10,000 Ballangrud did 17:58.

KOZELUH CHANGES SPORTS.

Prague, Czechoslovakia, Feb. 20 (A.P.).—Karl Kozeluh, former world's professional tennis champion, has decided to abandon the net game and take up auto racing, according to a story published on Prague sporting pages today.

EMMET IN VICTORY.

Hailton, Bermuda, Feb. 20 (A.P.).—Showing unusual steadiness on the Greens, D. Emmet, jr., of the St. Georges Golf Club, Long Island, N. Y., dethroned J. E. Pearman, of Bermuda in the final round of the Riddel's Bay Golf Club men's championship today. Emmet won 4 and 3.

ROSENBLOOM SIGNS.

Daytona Beach, Fla., Feb. 20 (A.P.). Maxie Rosenbloom and Joe Knight have signed for a fight here March 2. Sammy Mandell will be on the same card.

OKAPI GAME IN WINNING JUVENILE FEATURE AT HIALEAH

Colt Equals Mark for Track

Meany, Favorite, Is Beaten by Nose in Race Thriller.

War Saint and James River Score Double for Widener.

HIALEAH PARK, Fla., Feb. 20 (A. P.).—Okapi, the Brookemeade Stable's son of Eternal—Oktibbena, ran one of his gamest races to win the Nursery Stakes No. One, for juvenile colts and geldings, the first stake for 2-year-olds, before a capacity crowd here this afternoon. Alfred Robertson brought the colt first to the wire by a nose to capture the winner's share—$3,310—of the purse. Mose Lowenstein's Meany took the place by a length from J. P. Atkins' John Davenport.

Okapi ran the 3 furlongs in 0:34 2-5, equalling the track record held by the filly Lucille K., which carried 125 pounds in making her mark, three more than Okapi. The winner paid $7.80 for $2 and was second choice to Meany. The race was designed to settle the male juvenile title for the Florida season, but the early withdrawal of Levaal, Le Bruyere and Try Sweet automatically left the championship question debatable.

Royal Guard Knocked Out of Running

The start was good as the sixteen youngsters broke in motion, but the well regarded newcomer, Royal Guard, was almost immediately knocked out of contention in the scramble for positions. Helios broke on top but had a bumping match with Dry Ridge. Okapi, off well, rushed into the lead but was joined by Meany, Helios and Dry Ridge. John Davenport reached sixth position half way home. In a long, thrilling stretch duel, Robertson kept Okapi, a stout-hearted fellow, together and the winner held his advantage like a bulldog as Meany vainly made a dying bid. John Davenport closed ground fast, once in his stride. Helios was fourth.

The G. D. Widener establishment completed a double when War Saint, Odds-on-Choice, played with seven other milers in the sixth race to return $3.70 for $2. The gelding won by four lengths with Apprentice D. Smith sitting still in the saddle. Nealon Kay was a length before the rapid finishing Starboard Light. War Saint galloped in front all the way without vital contention at any time. James River, winner of the fourth race started the Widener double, beating Southern by three lengths.

Fortunate Youth Lands Cuban Feature

Havana, Feb. 20 (A.P.).—Fortunate Youth, a successful campaigner over the Maryland and Metropolitan turf last year, finally won a race at Oriental Park when he accounted for the National Handicap, decided over 6 furlongs, today.

The speedy 5-year-old son of Lucky Heur from S. S. Friedlein's Stable, reeled off the distance in 1:11 2-5 to beat W. M. Ingram's Bather by a length with the Blue Star Stable's Malolo, third.

The three money winners ran in the same order they finished from the rise of the barrier. Fortunate Youth breaking on top and holding a length advantage throughout the trip. Malolo, carrying the crushing impost of 130 pounds, was the favorite but he was never able to get closer to the lead than third.

Fortunate Youth, under 108 pounds, was a 2-to-1 choice in the wagering. He was ridden by Johnny Gilbert, leading jockey of the meeting.

FAIR GROUNDS ENTRIES.

(FOR MONDAY.)
(Associated Press.)

FIRST RACE—Six furlongs; purse, $600; claiming; for 3-year-olds.

1 Bunting Lad...115 | 11 Vain Glory...115
2 Wyandotte...110 | 12 Broompatch...110
3 *Bay Lesa...105 | 13 *Tennywood...110
4 Prince Tommy...116 | 14 Motive...115
5 *Desert Boy...110 | 15 *Chatterrene...115
6 Miss Unruly...110 | 16 Mad Finn...115
7 Must Hurry...115 | 17 *Fortuna Mia...105
8 Juxtaposition...110 | 18 *Corby...110
9 Bullfrog...115 | 19 King Comdr...115
10 Master McGee...115 | 20 Ivan W...115

SECOND RACE—One and one-sixteenth miles; purse, $600; claiming; for 4-year-olds and upward.

1 *Harass...105 | 11 *Traumel...103
2 Junior C...110 | 12 *Smoldering...108
3 Tuscan Desable...110 | 13 *By Jerome...100
4 *Curtsey...100 | 14 *Old Bill...106
5 *Runnaid...105 | 15 J. George...106
6 Dim Ray...113 | 16 *Playbird...103
7 Fisher's Star...100 | 17 *Miss Mac...100
8 *Hazel Denson...100 | 18 Aregal...110
9 Oh Yeah...105 | 19 Halliard...110
10 Adsior T...110 | 20 *Thomas Seth...100

THIRD RACE — Three furlongs; purse, $600; claiming; for 2-year-olds.

1 *Bolinty...113 | 11 Quotadoes...112
2 Cuttle M...110 | 12 Baldy Tinker...112
3 Almadele...113 | 13 Norman P...113
4 Crucial Test...113 | 14 Mom's Polly...110
5 Lisome Glory...113 | 15 Fair Image...113
6 Escoba France...116 | 16 Toxey...113
7 Tiverton...113 | 17 Dr. Jillson...113
8 Marion E...113 | 18 Nervous Lady...110
9 Charlie B...113 | 19 Steel...110
10 Sonic...115 | 20 Miss Delight...110

FOURTH RACE—Six furlongs; purse, $600; claiming; for 3-year-olds.

1 Sir Kendall...112 | 5 Hoops...118
2 Ruth M...104 | 6 Hurraway...112
3 Royal Riot...102 | 7 *Pietro...107
4 Stimulator...116

FIFTH RACE—One mile; purse, $1,000; allowances; the George Washington; for 3-year-olds and upward.

1 Bernice Van...104 | 6 Plumage...110
2 Peace Lady...104 | 7 Englewood...104
3 Harlem...104 | 8 Lady Gibson...104
4 Princess A. O...100 | 9 Beauty Secret...100
5 Sarietta...100 | 10 Petabit...104

SIXTH RACE—One and one-sixteenth miles; purse, $600; claiming; for 4-year-olds and upward.

1 *Morsnuff...109 | 5 Wrackell...113
2 *Andora...100 | 6 *Best Ace...109
3 *Titus...109 | 7 Downpour...114
4 Jeanne Wachs...108 | 8 *Essare...105

SEVENTH RACE—One and one-sixteenth miles; purse, $600; claiming; for 4-year-olds and upward.

1 *Louisville...107 | 11 *Nazdar...107
2 Ultimate Vote...112 | 12 Broompatch...112
3 Catalog...107 | 13 Perfect Play...107
4 Big Thunder...114 | 14 Motive...115
5 Jack Berry...112 | 15 Hayes' Choice...112
6 *Big Gun...107 | 16 Har. Ormont...112
7 *Rejuvenation...107 | 17 Sargasso...112
8 Prete...112 | 18 Crowned Head...112
9 Wood River...112 | 19 Blue Law...112
10 *Old Sport...107 | 20 Bobby Powers...112

*Apprentice allowance claimed.
Weather, cloudy; track, heavy.

PRIZES AT ARCADIA.

Silver dollars will be awarded to the lady and gentleman making the high score each hour, starting at 10 a. m. and running until 1 a. m., at the Arcadia bowling alleys tomorrow.

EAGLES WOULD PLAY.

The Eagle 130-pound basket ball team is seeking games with strong teams in its class having the use of gyms. Call Manager Brosnan at Atlantic 4122, between 6 and 7 p. m.

LOANS HORNING
South Washington. Va.
Diamonds—Watches—Jewelry
Take all Buses 10th st. and Pa. ave.

Hialeah Race Charts

Associated Press.

Saturday, February 20, 1932.

WEATHER, CLEAR. TRACK, FAST.

FIRST RACE—Six furlongs. Purse, $1,000; claiming. For maiden 3-year-olds and upward. Start good. Won driving; place, same. Went to post at 2:17. Off at 2:20½. Winner, Wheatley Stable's ch. g. (3), by John P. Grier—Manicure Maid. Trained by G. C. Tappen. Value to winner, $750; second, $150; third, $100. Time, 0:24, 0:47, 1:13 4-5.

Horses	Wgt.	Post	St.	¼	½	Str.	Fin.	Jockeys	Straight
LUCKY JACK	104	11	6	6	3¹½	1¹	1¾	Mills	$5.55
HOMEWORK	109	3	7	7¹½	6½	4³	2³	Robertson	41.40
BLACK SIGNAL	109	10	5	3¹	1½	2¹½	3¹	Allen	80
WARD IN CHANCERY	110¼	6	12	10¹	10½	8¹	4²³	Elston	53.50
JUNGLE BOY	109	8	8	11¹	5½	5½	5²³	Mann	9.65
SO BALLOT	116	2	9	4¹	4²	3¹	6¹¼	McGinnis	113.20
TUMBLING GLASS	109	1	2	2¹	2½	7¹	7¹	Barnes	13.00
PRINCE SWEEP	109	4	4	1½	2½	6²	8³	Fowler	26.95
FOOLISH FELLOW	109	12	11	8½	8²	9²	9¹	Madeley	87.00
LANSON	104¼	9	3	9²	11¹	10¹	10¹	Hendrick	23.85
TOM MAC	116	7	10	12	12	11³	11¹	Snider	258.35
AFRO AMERICAN	112	5	1	2²	9¹½	12	12	Walls	18.05

Two-dollar mutuels paid—LUCKY JACK, $13.70, $5.70, $3.00; HOMEWORK, $35.50, $6.40; BLACK SIGNAL, $2.60.

LUCKY JACK, a forward contender from the start, raced on the outside of the leaders to stretch turn, responded with a good effort to outfinament and shook off the tiring BLACK SIGNAL last furlong. HOMEWORK came from behind to close strong. BLACK SIGNAL was used up racing PRINCE SWEEP into submission. Latter quit after going half a mile.

SECOND RACE—One mile. Purse, $1,000; claiming. For 4-year-olds and upward. Start good for all but Vermiculite. Won ridden out; place, easily. Went to post at 2:48. Off at 2:50. Winner, M. Lowenstein's ch. g. (5), by Stefan the Great—Rose Pompon. Trained by owner. Value to winner, $750; second, $150; third, $100. Time, 0:24, 0:48 1-5, 1:13, 1:39 2-5.

Horses	Wgt.	Post	St.	⅛	¼	½	Str.	Fin.	Jockeys	Straight
FETISH	111	7	7	1¹	1²	1¹¼	1¹¼	1¹½	Callahan	$3.10
TACK	106	5	3	3²	2²	2²	2²	2³	Montgomery	2.65
TOREALONG	111	4	5	6¹²	6¹⁰	4⁴	3¹¼	3¾	Elston	5.55
LORD CONCORD	104	2	6	5²	4²	3²	4²	4²	Mills	27.60
BIG BUSINESS	112	3	2	2²	5⁴	5¹¼	5¹¼	5⁵	Turner	10.95
VERMICULITE	112	1	7	7	7	7	6⁴	6²	Mozer	54.75
TEA CRACKER	112	6	4	4¹½	4¹½	3¼	6⁶	7	Studley	2.20

Two-dollar mutuels paid—FETISH, $8.20, $3.80, $3.30; TACK, $3.80, $3.00; TOREALONG, $3.90.

FETISH outbroke his field and made all of his own pace. He was always under slight restraint. TACK, hard ridden at top of home stretch in an effort to get to leaders, was unable to improve his position. TOREALONG finished with good courage. TEA CRACKER was a forward contender until well around the far turn, but tired badly and was eased up at end. He pulled up sore.

THIRD RACE—Six furlongs. Purse, $1,000; claiming. For 4-year-olds and upward. Start good. Won driving; place same. Went to post at 3:18. Off at 3:20½. Winner, F. E. Brant's b. f. (4), by Supremus—Bola. Trained by owner. Value to winner, $750; second, $150; third, $100. Time, 0:23 2-5, 0:46 3-5, 1:13 2-5.

Horses	Wgt.	Post	St.	¼	½	Str.	Fin.	Jockeys	Straight
MAID OF HONOR	109	3	2	2¹	2¹	2¹	1¹³	Hanford	$4.30
SUN TEATIME	100¼	8	7	7¹	5¹	3¼	2¹	S. Merrick	*6.45
BLACK FEATHER	116	7	8	8	6¹	4¹	3⁴	Decamillis	13.65
COCK ROBIN	109	7	13	13	13	8²	4¼	D. Smith	100.55
HIEOVER	113	13	12	11¹¼	11¹	10¹¼	5¹	Turner	5.95
BLACK DOVE	114	5	5	3²	3¹	3¼	6¹	Walls	3.45
CRAIGCO	112	12	3	5²	8²	6¹	7¹	Mills	3.80
WAVE TOP	104	9	9	10¼	8¹³	7¼	8¹	Prain	*
LADY FINGERS	108	4	1	4²	5¼	9¹	9¹	Riley	12.70
WESTIES FOX	109	2	4	1²	1½	1¹¹	10³	Kurzinger	38.10
CHATTAHOOCHEE	106	10	11	12³	12¹	12¹¼	11¹	Hicks	375.50
BARN DANCE	114	1	10	1½	1¹	1¼	12¹¼	McGinnis	64.60
JIMMIE L	107	11	10	8¹	9¹	13	13	Ferguson	160.35

*Fisher entry

Two-dollar mutuels paid—MAID OF HONOR, $10.60, $6.80, $5.40; SUN TEATIME, $4.20, $4.60; BLACK FEATHER, $9.20.

MAID OF HONOR, a keen factor from the break, carried BARN DANCE along to top of home stretch, where she went to the front and just lasted long enough. SUN TEATIME, outrun in early stages, worked her passage up on the outside, closed with a rush last furlong and would have won in another stride. BLACK FEATHER outlasted BLACK DOVE. LADY FINGERS raced well to stretch turn. BARN DANCE showed lots of early speed.

FOURTH RACE—One mile. Purse, $1,000; claiming. For 3-year-olds. Start good. Won easily; place driving. Went to post at 3:51. Off at 3:51½. Winner, George D. Widener's b. g. (3), by St. James—Star of Danube. Trained by W. F. Mulholland. Value to winner, $750; second, $150; third, $100. Time, 0:23 3-5, 0:47 2-5, 1:12 2-5, 1:38.

Horses	Wgt.	Post	St.	¼	½	¾	Str.	Fin.	Jockeys	Straight
JAMES RIVER	111	5	2	2½	4¹	2²	1¹	1²	Robertson	$1.85
SOUTHCO	111	6	5	5¹¼	3²	1²	2²	2¹	Montgomery	1.20
DON TASKER	109	7	4	3²	2²	4³	4²	3¹	Mills	4.85
PRINCE FOX	111	3	1	1¹	1¹¼	3²	3²	4²	Long	11.35
LUCKY RACKET	109	4	3	4¹	3¼	5²	5²	5²	Mann	47.40
FELAXE	105	1	6	6¹	6²	6²	6²	6¹⁰	Reynolds	37.25
RUBRIDGE	109	2	7	7	7	7	7	7	Prain	31.60

Two-dollar mutuels paid—JAMES RIVER, $5.70, $2.70, $2.30; SOUTHCO, $2.80, $2.20; DON TASKER, $2.30.

Robertson nursed JAMES RIVER along until well around the far turn, went around the leaders and, taking command in stretch run, was going away at end. SOUTHCO, in close quarters on back stretch, appeared to be jumping on horses' heels. He hung when put to a drive. DON TASKER came from a long ways back to close with a rush. PRINCE FOX showed early speed.

FIFTH RACE—Three furlongs. Purse, $1,500 added. Nursery Stakes Number One. For 2-year-old colts and geldings. Start good. Won driving; place, same. Went to post at 4:19. Off at 4:23½. Winner, Brookmeade Stable's br. c. (6), by Eternal—Oktibbena. Trained by J. Hastings. Value to winner, $3,310; second, $500; third, $250; fourth, $100. Time, 0:34 2-5. (Equals track record).

Horses	Wgt.	Post	Start	Stretch	Finish	Jockeys	Straight
OKAPI	122	7	2	1¹	1¹³	Robertson	$2.80
MEANY	122	9	3	2¹½	2¹	Callahan	2.80
JOHN DAVENPORT	122	18	4	6²	3¼	Pollard	*3.40
HELIOS	122	2	1	3²	4³	Workman	8.05
DRY RIDGE	122	5	8	4²	5¹	McGinnis	18.85
RACER	122	1	6	5¼	6¹	Beshak	†18.45
SWAGGER STICK	122	14	5	7¹	7³	Clelland	*
FLYING DRAGON	117	13	13	9²	8³	Snider	73.80
ROYAL GUARD	117	15	14	12²	9³	Walls	3.15
BLARNEY CASTLE	117	16	7	8¼	10²	Long	*
BANTU	117	10	11	11¼	11³	Kelsay	106.85
REVONAH	117	11	10	10²	12³	Allen	40.20
FLAG VIEW	117	5	16	14½	13¹	Barnes	338.05
BAD TIMES	117	4	12	13¼	14¹¼	Malley	*
BROOKHATTAN	117	6	15	15¹	15³	Wells	331.25
IPRAL	122	8	9	16	16	Kummer	37.10

*Field. †Howe Stable entry.

Two-dollar mutuels paid—OKAPI, $7.80, $3.50, $2.50; MEANY, $3.50, $2.70; JOHN DAVENPORT (field), $2.90.

OKAPI broke fast and was under pressure all the way, fought it out with MEANY all last furlong and outlasted latter at end. MEANY, quickest to begin, had a slight advantage in early stages, but hung when final test came. JOHN DAVENPORT kept bearing in and Pollard was forced to stop riding to straighten him out. He ran as if best and with stronger rider in saddle, would probably have won. ROYAL GUARD was in a jam and knocked out of it at start. HELIOS broke into DRY RIDGE and knocked latter off his stride.

SIXTH RACE—One mile. Purse, $1,000; claiming. For 4-year-olds and upward. Start good. Won easily; place, driving. Went to post at 4:52. Off at 4:53. Winner, George D. Widener's b. g. (5), by St. James—War Goddess. Trained by W. F. Mulholland. Value to winner, $750; second, $150; third, $100. Time, 0:23 4-5, 0:47 3-5, 1:13, 1:38 4-5.

Horses	Wgt.	Post	St.	⅛	¼	½	Str.	Fin.	Jockeys	Straight
WAR SAINT	104	5	1	1²	1¹½	1¹	1²	1¹	D. Smith	$0.85
NEALON KAY	104	2	4	4³	4¼	3¹½	2¹	2¹	Prain	5.45
STARBOARD LIGHT	116	4	7	8	8	5¹	3nk	3¹	Buck	5.15
MY SIR	111	3	5	5²	3¹	2¹½	4³	4²³	Hooper	16.40
COMDY	112	3	6	5³	3¹	4³	4²	5²³	Montgomery	6.05
LIGHT NUN	99	8	3	3²	5²	5²	6²	6²	Reynolds	104.35
PLUTARCH	104	7	8	6¹	6¹	7³	7¹	7³	Turner	24.00
CHEVENNA	107	6	5	7¹	7½	8	8	8	Mills	52.10

Two-dollar mutuels paid—WAR SAINT, $3.70, $2.90, $2.40; NEALON KAY, $4.40, $3.00; STARBOARD LIGHT, $3.20.

WAR SAINT, quick to begin, drew away first furlong and was rated under slight restraint entire trip. NEALON KAY, a forward contender from the start, tired last furlong and was under hand drive at end. STARBOARD LIGHT came from a long ways back and closed with a belated rush.

SEVENTH RACE—One and one-quarter miles. Purse, $1,000; claiming. For 4-year-olds and upward. Start good. Won easily; place, driving. Went to post at 5:21. Off at 5:23½. Winner, G. C. Winfrey's b. c. (4), by Pot au Feu—Miss Falatine. Trained by owner. Value to winner, $750; second, $150; third, $100. Time, 0:23, 0:50 1-5, 1:16, 1:43, 2:07 1-5.

Horses	Wgt.	Post	St.	¼	½	¾	Str.	Fin.	Jockeys	Straight
GARLIC	111	3	8	7³	5¹½	3³	1²	1²	Allen	$0.75
GENIAL HOST	113	4	1	4¹	1²	1²	2¹	2³	McGinnis	31.35
DRUGGIST	113	8	5	2½	2¹½	2¹½	3¹	3¹	Fowler	28.90
TOP HATTIE	113	6	7	3¹	3¹	4¹¼	4¹¼	4¹¼	Hanford	8.90
DUNROCK	106	9	6	5¹½	8³	6¹¼	6²	5³	Edwards	8.05
BRUSH	103	5	9	8¼	6²	5³	5³	6¹	Montgomery	4.25
ALGARA	104	2	2	6¹	7¹½	7¹	7¹	7¹	Fergurson	107.20
HOPELESS	104	1	3	9	9	9	8²	8²	Prain	17.50
CASTLE ROCK	114	7	4	1²	4³	8¹½	8³	9	Snider	115.20

Two-dollar mutuels paid—GARLIC, $3.50, $3.60, $3.20; GENIAL HOST, $22.10, $10.00; DRUGGIST, $9.60.

GARLIC was much the best. He broke slowly and, shut off repeatedly, came through inside turning into the stretch, and drew away steadily with little effort. GENIAL HOST got to the front on back stretch, but could not withstand GARLIC'S challenge and was under extreme pressure to save place from DRUGGIST. Latter showed more early speed than usual and always was a forward contender. TOP HATTIE was rated close up for a mile, then tired when called upon.

YELLOW JACKETS AHEAD.

Yel. Jackets.	G	FG	P	Shamrocks.	G	FG	P
Thomas, lf	14	0	2	Regis, lf	2	0	4
Brown	14	1	2	Jones, rf	2	0	4
Zegowitz	8	2	12	A. Hall, c	4	0	8
DeLisio, lg	5	0	10	MacDonald, lg	0	0	0
Weizel, rg	4	0	8	G. Hall, rg	1	0	2
Totals	34	2	70	Totals	8	0	16

Referee—F. Foley.

AGUA CALIENTE ENTRIES.

(FOR SUNDAY.)
(Associated Press.)

FIRST RACE—Seven furlongs; purse, $400; claiming; for 3-year-olds.

1 Pontou...112 | 5 Cabezo...107
2 *Chatter On...102 | 6 Gallop Along...113
3 *Fair Boy...108 | 7 *Bay Rose...100
4 Happy Fellow...110

SECOND RACE—Six furlongs; purse, $400; claiming; for 3-year-olds and upward.

1 *Senator Seth...107 | 7 *Golden Oriole...107
2 *Desjardines...105 | 8 *Humille...105
3 Moreheart...107 | 9 *Gareth...107
4 *Shasta Snow...110 | 10 *Dealer...107
5 *Proctor Hus...110 | 11 *Marie O...98
6 *Serjeant Mate...112

THIRD RACE—Six furlongs; purse, $500; claiming; for 4-year-olds and upward.

1 *Moreheart...104 | 7 †Dark Avr...112
2 *Shas Broom...108 | 8 *Beth Hogan...104
3 Jeu de Bar...111 | 9 *Graceland...108
4 Lagrange...112 | 10 *Starference...108
5 *M. Cheyenne...102 | 11 *Capt. Fried...110
6 *Judge Austin...108

FOURTH RACE—Six furlongs; purse, $400; claiming; for 3-year-olds and upward.

1 *Pawn...102 | 7 *B. of Bourbon...110
2 *Speedy Charlie...102 | 8 *Cassada...100
3 Navy Girl...100 | 9 *Runanwin...95
4 *Mekachee...110 | 10 *Lord Vale...102
5 *Queen...105 | 11 *Alma Borland...105
6 *Altavar...110

FIFTH RACE—One and one-sixteenth miles; purse, $400; claiming; for 4-year-olds and upward.

1 *Ah Pet...107 | 9 *Shift...112
2 *Montferrat...115 | 10 Ping Coates...115
3 *Sun Roman...112 | 11 *Neckpiece...110
4 *King Lo...112 | 12 *V. Vengeance...107
5 *J. Alexander...107 | 13 *Star Mistress...105
6 *Paige...107 | 14 Mt. Lassen...112
7 *My Own Lad...105 | 15 *Trocsacha...110
8 *Mme. Queen...106

SIXTH RACE—Six furlongs; purse, $600; the Fairfax Handicap; for 3-year-olds and upward.

1 Bahamas...110 | 6 *Burton Agnes...102
2 Nacho...105 | 7 Sh'p Thoughts...115
3 †Cabezo...115 | 8 Bowcroft...107
4 Portecodine...107 | 9 †Joe Flores...112
5 Mild...117

†Pasadena and Anderson Lee entry.

SEVENTH RACE—One and one-sixteenth miles; purse, $2,500 added; the George Washington Handicap; for 3-year-olds and upward.

1 †Joe Flores...105 | 5 †Cabezo...107
2 †Dr. Freeland...125 | 6 Marine...109
3 Durango...103 | 7 *Chip Knocker...103
4 *Burton Agnes...92 | 8 Daily News...95

†Pasadena and Anderson Lee entry.
‡Creech entry.

EIGHTH RACE—One and one-sixteenth miles; purse, $400; claiming; for 4-year-olds and upward.

1 *Title Oak...106 | 5 *Westy's Broom...105
2 *Sure Hills...99 | 6 *Grayvale...103
3 *Old Times...110 | 7 Chiclero...108
4 *Passalong...101 | 8 *Voltear...109

*Apprentice allowance claimed.

BROOKLAND BOOKING.

The Brookland unlimited quintet is looking for games with strong teams in its class. Call Manager Roy Woodruff at North 7302.

CENSUS FEDS WIN.

C. B. Feds.	G	FG	P	Wash. Term.	G	FG	P
Schidler, lf	7	1	15	McKnight, lf	2	0	4
Berger, rf	3	0	6	Dofflem'r, rf	2	0	4
Hitchens, rf	2	0	4	Leggett, c	2	0	4
Andrus, c	3	0	6	Hamil, lg	4	2	10
Hoffman, lg	1	0	2	Morrow, lg	0	0	0
Adams, rg	1	1	3	Young, rg	0	0	0
Nanney, rg	0	0	0	Totals	9	2	20
Totals	13	1	27				

Referee—Flaherty.

FLASHES STOP HORNETS.

Wes. Flashes.	G	FG	P	Hornets.	G	FG	P
Leith, lf	7	1	15	Pillsbury, lf	3	0	6
Cochrane, rf	8	1	17	Pratt, rf	2	1	5
Blakely, c	10	0	20	Hollis, c	0	0	0
Thornton, c	0	0	0	Horace, lg	0	0	0
Brown, lg	9	1	19	Lyman, lg	0	0	0
Chaimson, rg	6	1	13	Sullivan, rg	4	0	8
Totals	40	4	84	Totals	10	1	21

Referee—Peters.

RACING SELECTIONS

FAIR GROUNDS.
FOR MONDAY.
(For Heavy Track.)

1—Prince Tommy, Bunting Lad, Motive.
2—Smoldering, Old Bill, Traumel.
3—Sym Jack, Tiverton, Norman P.
4—Stimulator, Hoops, Pietro.
5—Plumage, Petabit, Bernice Van.
6—Best Ace, Titus, Jeanne Wachs.
7—Bobby Powers, Blue Law, Perfect Play.

Best bet—Plumage.
—Louisville Times (A.P.).

HIALEAH.
(For Fast Track.

1—Kitty Bruce, Strategy, Lady Ara.
2—Royal Purchase, Lady Bracadale, Algeria.
3—Bounding Deep, Chicsu, Meek.
4—James River, Line of Fire, Spanfair.
5—Lion Hearted, Silvery, Blue Cloud.
6—Port Harlem, Ellice, Meclona.
7—Nealon Kay, War Saint, Fort Dearborn.

Best bet—Fort Harlem.
—Louisville Times (A.P.).

HAVANA.
(FOR SUNDAY.)
(For Fast Track.

1—Lew Black, Manager Evers, Skibo.
2—Best Maifou, Crossbones, Roberta L.
3—Playing, Play Choice, Stefan's Lass.
4—Captain J. S. Brave Knight, Queen Towton.
5—Bagiel, Earl of Warwick, Hosan's Dance.
6—Bess Cioi, Ada Epinard, Film.
7—Herb Ashby, Patricia, Fair Jean.

Best bet—Captain J. S.
—Louisville Times (A.P.).

AGUA CALIENTE.
SUNDAY.
(For fast track.)

1—Chatter On, Gallop Along, Happy Fellow.
2—Dealer, Desjardines, Proctor Hus.
3—Moreheart, Graceland, Shasta Broom.
4—Altavar, Speedy Charlie, Mekachee.
5—Vowed Vengeance, Montferrat, Jack Alexander.
6—Cabezo, Sharp Thoughts, Portcodine.
7—Dr. Freeland, Joe Flores, Marine.
8—Voltear, Grandale, Old Times.

Best bet—Dr. Freeland.
—Louisville Times (A.P.).

ROEBUCK AND SZABO TO BATTLE

Clash Features Mat Card at Strand on Thursday.

TINY ROEBUCK, the handsome 245-pound Indian, who has everything, including a membership on the 1928 All-American football team, but has never been able to win the heartfelt good wishes of Washington rassle supporters, gets his big chance to do so Thursday night at the Strand Theater, when he matches biffs and bends and bruises with Sandor Szabo, one of the headlights of the lumbering game.

This will be one of the few wrestling matches with a conclusion. It is unrecorded how many times the two have met, but records are available to show that they have split their last two matches. Szabo, who underweighs Roebuck by nearly 50 pounds, beat the former Haskell gridman in Washington nearly three months ago, after Roebuck had literally swung him around like a badminton racquet for nearly an hour.

Roebuck Finished With Butt.

A long flying butt, which Roebuck, for all his football experience, caught in the solar plexus, finished the Indian. A month ago Roebuck won over Szabo in New York, in the midst of a winning streak which began the night after he was beaten by Szabo in Washington, and did not break up until he was upset by Strangler Lewis, two weeks ago, here. It would not be surprising to see Roebuck beat Szabo. The Hungarian seems to be falling out of favor.

Three well-remembered pans dot the remainder of the card. In the semiwindup Doc Wilson, without whom a mat show in Washington would not have a normal pulse, meets Leon Smith, a tough Chicagoan who happens to have thrown Karl Pojello sometime or other.

Sammy Stein meets Paul Favre, a comparatively recent importation from France. Fritz Kley, who twists about much in the manner of the burlesque queens who once dazzled the boys at the Strand, meets Wankah Zelesniak in another match. The fifth match will be added tomorrow.

Ladies free, with escorts.

Maryland Golf Heads To Meet Here Friday

Edgar A. Peppler, president, and other officers of the Maryland State Golf Association will meet at the Chevy Chase Club next Friday evening for a conference with representatives of the member clubs located in the District. The talk will follow dinner, which will be served at 6:30 o'clock and will deal with the tournament program for the season, handicap allowances, and other details.

TOP FLIGHT HEADS DERBY LIST OF 115

Continued from Page 15.

colors finished one-two in 1922 and again in 1926, has nominated Brother Joe, Burgoo King, Bubble Up, Battering Ram and Bertjohn. Of these, Burgoo King rates as the most promising.

Mrs. Payne Whitney, whose Twenty Grand shattered a track record of seventeen years to win last year's Derby, is represented by six eligibles, the largest number of any stable. Notable among these is Semaphore, who demonstrated his ability in finishing second in the Queen City Handicap.

Following are some of the stake winners of 1931 which have been nominated:

TOP FLIGHT—Started 7 times, won 7; won $219,000; won Clover Stakes at Aqueduct, Futurity at Belmont Park, Lassie Stakes at Arlington Park, Matron Stakes at Belmont Park, Pimlico Futurity, Saratoga Special, Spinaway Stakes at Saratoga.

BURNING BLAZE—Started 12 times, won 6, second 2, third 1; won $83,625; won Eastern Shore Handicap at Havre de Grace, Post and Paddock Stakes at Arlington, Richard Johnson Stakes at Laurel; second Joliet Handicap at Lincoln Fields; third Spalding Lowe Jenkins Handicap at Laurel.

TICK ON—Started 10 times, won 3, second 3, third 1; won $57,350; won Hopeful Stakes at Saratoga, second Pimlico Futurity, Richard Johnson Stakes at Laurel, Spaulding Lowe Jenkins Handicap at Laurel; third United States Hotel Stakes at Saratoga.

MORFAIR—Started 11 times, won 5, second 3, third 1; won $25,400; won Baldwin Handicap at Jamaica, Grand Union Hotel Stakes at Saratoga; second Albany Handicap at Saratoga, Junior Champion Stakes at Aqueduct, Wakefield Handicap at Empire City; third Remsen Handicap at Jamaica, Sanford Memorial Stakes at Saratoga.

PROTEUS—Started 19 times, won 8, second 5; won $22,850; won Bashford Manor Stakes at Churchill Downs, Idle Hour Stakes at Lexington, Thomas Curran Memorial Stakes at Washington Park; second Louisiana Juvenile Stakes at Fair Grounds.

UNIVERSE—Started 9 times, won 3, second 2, third 2; won $20,000; won Eastview Stakes at Empire City, Youthful Stakes at Jamaica, second Hudson Stakes at Aqueduct Keene Memorial Stakes at Belmont Park; third Grand American Stakes at Aqueduct, Juvenile Stakes at Belmont Park.

FAIRENO—Started 16 times, won 6, second 3, third 1; won $17,670; won Junior Champion Stakes at Aqueduct, Nursery Handicap at Latonia.

DELIVERED—Started 13 times, won 4, second 2, third 1; won $16,800; won Queen City Handicap at Latonia.

MAD FRUMP—Started 9 times, won 3; won $14,350; won Endurance Handicap at Bowie.

ECONOMIC—Started 7 times, won 3, second 1, third 3; won $14,050; won Tremont Stakes at Aqueduct; second Great American Stakes at Aqueduct.

SWEEPING LIGHT—Started 8 times, won 2, second 3; won $12,625; won Champagne Stakes at Belmont Park; second Hopeful Stakes at Saratoga.

ALLENTOWN—Started 22 times, won 9, second 3, third 3; won $12,030; won Ardsley Handicap at Empire City; second Walden Handicap at Pimlico.

AIR PILOT—Started 12 times, won 2, second 2, third 2; won $11,840; won Pimlico Home-Bred Stakes (spring); second Breeders Futurity at Lexington; third Kentucky Jockey Club Stakes at Churchill Downs.

**OUR F

A. A. U. BASKET BALL TOURNEY ENTRIES CLOSE TUESDAY

Interest High In Titular Contests

Bliss Is Only College Team Entered in Play at Tech.

Open Race for D. C. Crowns Expected; Start March 1.

THE greatest of all Washington's basket ball events, The Post's gigantic District A. A. U. court tournament, will open March 1 at Tech High's gymnasium with every important team in the city in the running for the seven championships which the local chapter of the Amateur Athletic Union annually awards.

With the bulk of the teams already under lock and key, there will be a concerted rush tomorrow and Tuesday for those clubs who prefer to wait until the last moment before getting in under the wire.

Independent teams, which make up the bulk of the entry list, drew a composite sigh of relief last night when Charles M. Fyfe, chairman of the A. A. U. registration committee, quenched reports that George Washington University had entered its varsity team in the tournament. This rumor, which has been prevalent for the last several days, is believed to have kept several teams out of the fray.

Bliss Lone College Entry

The only college club in the joust is Bliss Electrical School, which won the Washington Collegiate Conference last week by downing Ben Franklin in the crucial game.

Never in the six-year history of the tournament, which has done more to stabilize basket ball in Washington than any other event or law or decision, has such a wide-open race been in prospect. It does not seem likely that any of the 1931 champions will retain their titles. Last year's titleholders were: 100-pound, Boys' Club Optimists (now overweight); 115-pound, Charlottesville Fives (ruled out of the tourney); 130-pound, Boys' Club Optimists (now overweight); 145-pound, Saks Clothiers (now unlimited), and unlimited, Potomac Boat Club Scholastics (broken up).

Rockville Girls in Senior Class

In the girls' division, in 1931, the champions were Rockville and the Eagles. Rockville will compete in the senior ranks this year, and the Eagles have taken joltings from both Rockville and the Als A. C.

Teams have until midnight, Tuesday, to sign up. Blanks may be secured at The Post and the Boys' Club. Players in the lighter classes will be weighed in the middle of next week. And, then, starting March 1, will come a solid month of superlative basket ball, both a players' and spectators' standpoint.

Represent Rockville in A. A. U. Tournament

The Rockville Girls, who won the Junior District championship in last year's tournament, have moved up to the senior class this season and hope to make it two crowns in a row. They have made a brilliant showing in pretournament games. Members of the team, left to right—Myrtle Hutchinson, Catherine Cochburn, Ruth Davis, Margaret Bennett, Margaret Huntington, Louise Morris, May Gettings, Ama Kupka.

Middleburg Hunter Meet Tomorrow Attracts 52

Special to The Washington Post.

MIDDLEBURG, Va., Feb. 20.—Historic Oak Hill, estate of Frank C. Littleton, near Aldie, will be the scene Monday of the annual hunter trials of the Middleburg Hunt. Fifty-two horses, including entries from all of the best stables in tries from all of the best stables in this to start in the four classes. The conditions of the trials are that only horses that have been hunted with the Middleburg Hunt are eligible to start.

In the number of entries made, Mrs. John Hay Whitney leads, with four in the class for green registered hunters, five in the event for qualified registered hunters and one in the second class for qualified and registered hunters. Grey Knight, a big winner on the Virginia Horse Show circuit two seasons ago, is among the Whitney entries.

Course to be About Three Miles

Other noted stables having entries include those of Arthur White, H. W. Frost, Otto Furr, Jack Skinner, Mrs. D. N. Lee, Benton Farm, Raymond Belmont, D. C. Sands, Miss Bettina Belmont, Miss Fannie Whitefield and others.

The course, laid through the rolling country at Oak Hill, will be about three miles, with fifteen natural obstacles, including rail fences, stone walls, a gate and other obstacles natural to the country. Contestants will be judged on performance, form over jumps and across country and condition at finish.

The trophy in the open class is the handsome $2,000 Middleburg Bowl and added plate. Plate and a percentage of the sweepstakes will go to the winners in the other events. The bowl must be won three years to become the permanent property of the owner. Mrs. John Hay Whitney captured it last year.

Judges announced are: William duPont, jr., Frederick Bontecou, Millbrook, N. Y.; Edward Carle, Smithtown, N. Y., and Lurman Stuart, Monkton, Md.

The first class, that for green registered hunters, is to be called at 12 o'clock. It is expected that the gathering will include ... society and hunting folks ... Washington, New York, and all sections of the East.

Teachers at Foxcroft School will sell lunch for charity on the grounds.

The entries follow:

Green registered hunters — Last Thought, Miss Betsy Clark; Melita, Flying Morse Farms; War Plane, Hopeful Jim, Lieutenant Mansfield; Usilla, Mrs. John Hay Whitney; Mayor Walker, Arthur White; Danny, H. W. Frost; Dining Out, Otto Furr; Athenry, Mrs. Amory Perkins; Rudway, Maj. G. S. Patton, jr.; Southwest II, Duncan Read.

Qualified half-bred hunters — Her Way, Jack Skinner; Clonmeen, Miss Rosemary Ward; Sandown, W. P. Hulbert; Magic Word, Mrs. D. N. Lee; Hush Money, Arthur White; Gangway, Frederick Warburg.

Qualified registered hunters—Sacrifice and Justa Game, Benton Farms; Silvery Jim, Arthur White; Golden Corn, Mrs. Arthur White; Joe Curtis, Mezzo, W. P. Hulbert; Secret Meetings, What'll I Do, Cornelius, Grey Knight, Sir Langdon, Mrs. John Hay Whitney; Bandit Flag, Guy W. Rust; Tricky Pal, Miss Rachel Lambert; Brovah Ben, Duval Tyler; Pied Piper, Otto Furr; Rosecroft, Miss Rosemary Ward; Coat of Arms, Mrs. Armory Perkins; Our Way, Mrs. D. N. Lee; Grunstake, Leaping Lena, Raymond Belmont; Light Hampson, Jack Skinner.

Qualified registered hunters (second class)—Simple Simon, D. C. Sands; Fairfield, Miss Rachel Lambert; Atoka, Miss Jane Stevenson; The Boy Friend, Newell Ward, jr.; Johnnie Bamber, Miss Rosemary Ward; Silver Cloud, Mrs. John Hay Whitney; Live Wire, Arthur White; Cedar Brook, Arthur White; Punchinello, Miss Bettina Belmont; Wood Nymph, Mrs. George Sloan; Nukupu, Maj. G. S. Patton, jr.; Lady Jane Gray, Frederick Warburg; Time Lock, Miss Fannie Whitfield.

Laurel Guards Near Intercity League Title

Laurel, Md., Feb. 20.—Headquarters Company basket ball quint, leader in the Intercity League, can just about clinch the pennant next week by capturing its two games against Ellicott City Hoplites and Laurel Independents. The former will be engaged Tuesday night in the only loop game to be staged that evening, and the latter is to bet met Friday night in the second game of a double-header. In the first contest, Brookland Boys' Club of Washington will face Kenilworths, also of Washington.

Play in the third and final round of the league starts Friday night.

Featuring competition in the loop for the past few weeks has been the play of Brookland Boys' Club, which, after dropping its first five games, has come back to capture its last five contests. Several Catholic University students are in the line-up of the Brookland quint.

Navy Swimmers Win; Lose at Water Polo

Philadelphia, Pa., Feb. 20.—Penn's water polo players presented Navy with its first defeat in intercollegiate competition in nearly four years today when the Quakers conquered the Middies, 39-32. Penn rallied to overcome a Navy lead and to score the deciding points in the last minute of play. The triumph practically assures the Quakers of the Intercollegiate Association crown. Last year Navy, Penn and Dartmouth tied for the title. Navy had not been defeated by a college rival since Yale turned the trick in 1928.

Navy's defeat came after the Middies had taken honors in the dual swimming meet, 42-29. Ray Thompson, considered the fastest sprint swimmer in college circles, bowed to Bill Stimson, captain of the Quakers, in the 50-yard free style event.

SWIMMING.

50-YARD FREE STYLE—Won by Stimson (Penn); second, Thompson (Navy); third, Davis (Navy). Time, 24 4-10 seconds.

220-YARD FREE STYLE—Won by Mustin (Navy); second, Strong (Penn); third, Ashworth (Navy). Time, 2 minutes 22 seconds.

FANCY DIVING—Won by Grandy (Penn), 87.7 points; second, McCampbell (Navy); third, Eynon (Penn).

440-YARD FREE STYLE—Won by Mustin (Navy); second, Strong (Penn); third, West (Navy). Time, 5 minutes 20 4-10 seconds.

150-YARD BACK STROKE—Won by Milbrath (Navy); second, Townsend (Navy); third, Salinsky (Penn). Time, 1 minute 58 6-10 seconds.

200-YARD BREAST STROKE—Won by Weeks (Penn); second, Alling (Penn); third, Torrey (Navy). Time, 2 minutes 34 4-10 seconds.

100-YARD FREE STYLE—Won by Thompson (Navy); second, Wolf (Penn); third, Jahnsky (Navy). Time, 57 4-10 seconds.

400-YARD RELAY—Won by Navy (Davis, Ashworth, Mustin and Thompson); second, Penn. Time, 2 minutes 51 4-10 seconds.

WATER POLO.

Penn.	Position.	Navy.
Preis	Center	Luker
James	R. F.	Atkins
Preis	R. F.	Miller
Ruff	L. F.	Harral
Stimson	L. B.	Bigsoutte
Haas	Goal	Seely

Touch goals—Preis (2), James, Preis, Ruff, Stimson (2), Luker, Atkins (3), Miller (2). Foul goals—Preis (4), Atkins (2). Substitution—Close for Miller. Referee—Sullivan. Time of halves—Eight minutes.

Lynchburg Hands Rout To Randolph-Macon

Special to The Washington Post.

Ashland, Va., Feb. 20.—In a weird rough and tumble affair Lynchburg defeated Randolph-Macon here tonight 73 to 39. Taking the commanding lead of 32 to 8 at the half, the visiting team continued to forge ahead to hand the Yellow Jackets the worst court defeat suffered at the hands of any foe in modern basket ball history.

Ran.-Macon.	G	FG	P	Lynchburg.	G	FG	P
Ames, f.	5	7	13	Wiebel, f.	4	4	12
Birdsong, f.	2	2	6	Barnum, f.	7	3	17
Surgent, f.	1	1	3	Trunkey, f.	1	0	2
Corradino, c.	1	2	4	Hurt, c.	6	2	14
Wright, g.	1	2	4	Young, g.	7	2	16
Beall, g.	1	1	3	Sattick, g.	3	0	6
Deiotto, g.	0	0	0	Eberly, g.	1	2	4
Henson, g.	0	1	1	Eckstine, g.	1	0	2
Totals	11	17	39	Totals	30	13	73

Referee—Holliday.

Manager of Lyceum Five Is Seriously Ill

Alexandria, Va., Feb. 20.—Tommy Lucas, manager of the St. Mary's Lyceum, is confined to his home with a severe attack of appendicitis. He will undergo an operation on Tuesday.

Tommy is one of the leading basket ball players in the city and his absence from the line-up of the St. Mary's team will hurt their chance to annex the Alexandria city loop honors.

Bob McDonald, manager of the Columbia fire-fighters court team, announced today his club's next game will be with the Vic's Store five next Sunday, at the Silver Spring gymnasium. Last week they were eked out 25-to-24, in a hard-fought contest by the Skinker Brothers Eagles.

The Alexandria High courtmen will play three games next week. Wednesday they tackle the Washington and Lee team, Friday, Fredericksburg and on Saturday Western High will be here.

EASTERN AND PREP WINNER MAY PLAY

Continued from Page 15.

Friends step on the court for a game which should be closely contested. Things will hum again at 4 o'clock, when Georgetown Prep, the second seeded team in the tournament, meets Emerson.

Tomorrow night's program is begun by St. Alban's tussle with Landon and crowned by the meeting of two crack teams in St. John's and Devitt. St. John's has been seeded No. 1 in the tournament, but if there is a dark horse in the lists it is the big and fast Devitt aggregation.

The tournament will continue Tuesday both afternoon and night and be concluded Wednesday night under the auspices of the George Washington Bicentennial Sports Commision, the university and The Post. The Post Prep School Trophy is the reward of the winning team.

Interest in the first well-conducted prep school tournament, to determine the outstanding team among the eight strong clubs, has been doubled by the sign of Eastern High looming on the horizon. The meeting would be a "natural" at any rate, but particularly so if St. John's, the slight favorite, comes through. The Saints have met Eastern twice this year, losing the first game in an extra period and winning the second game.

Three of Washington's most capable basket ball officials, Joe Mitchell, Ben Kall and Hobie O'Meara, will arbitrate the games.

HOWARD 32-31 WINNER IN THRILLER

Hall's Last Minute Field Goal Beats Virginia State.

"SALLIE" HALL'S looper from the far end of the court that caged as the gong sounded, gave the Bison five of Howard University a thrilling victory over a formidable quint from Virginia State, of Petersburg, which had previously defeated the Bisons down in the Old Dominion. The final count was 32 to 31.

Smith's opportune shots in the first half held the lead safe for Howard, but the Virginians came from behind early in the second to take the lead at 14 to 13, with a field goal by Butler. Syphax bounced one off the board from the side to send Howard ahead again, but M. Hall, State center, caged one to remove the advantage, and the score was tied when Tibbs scored from the foul line.

Syphax' Goal Ties Goal

M. Hall and Butler carried State again to the front, only to be tied, 19-all, by Mickey Sypphax's field goal. From this point, with two minutes to play, the result was momentarily in doubt until the Bisons led in the final minute, 24 to 20, on fast work by Hall and Syphax. Scott added a cage from the tap, however; Johnson tied the score, and Bell placed State in the lead with a shot that bounced off the boards.

Taylor dribbled the length of the court to score a fast one, and Syphax added two points on the next toss, but M. Hall caged one and Scott threw a sleeper to even the Bison count at 30-all, and added a point when Tibbs was caught holding. Tibbs got the ball from tap, dribbled toward the Virginians' goal with two seconds to play, "Sallie" Hall called for the ball and caged the winning shot, perhaps the most thrilling ever seen on Howard court.

Howard.	G	FG	P	Va. State.	G	FG	P
Hall, lf.	4	2	10	Butler, lf.	3	1	7
Syphax, rf.	4	1	9	Pennington, lf	1	1	3
Finn, c.	1	0	2	Scott, rf.	2	2	6
Payton, c.	0	0	0	M. Hall, c.	2	2	6
Taylor, lg.	2	1	5	Bell, lg.	1	1	3
Tibbs, lg.	1	0	2	Dabney, rg.	0	2	2
Smith, rg.	2	0	4	Johnson, rg.	1	2	4
Sewell, rg.	0	0	0				
Totals	14	4	32	Totals	10	11	31

Referee—Lacey. Umpire—Westmoreland.

ITALY BANS ORLANDI.

Rome, Italy, Feb. 20 (A.P.).—The Italian Boxing Federation today indefinitely suspended Carlo Orlandi, Italian lightweight champion, for an unsatisfactory bout against Justo Suarez, Argentine Boxer, in Buenos Aires, January 10. Orlandi was barred from all rings in Italy.

YALE BOXERS BEATEN BY VIRGINIA

Elis Take Only One Bout; Goldstein in K. O. Victory.

Special to The Washington Post.

CHARLOTTESVILLE, Va., Feb. 20. Yale's boxing team, which recently scored a 6-to-1 triumph over Carnegie Tech, proved no match for Virginia's mittmen tonight. The Cavaliers after a two-week's layoff won five of the six bouts, and were awarded another when Yale offered no candidate to oppose Capt. Fenton Gentry in the limited class. Score Virginia, 6; Yale, 1.

The Blue's lone victory was in the bantamweight class, when Thomas, who won his varsity letter last season, scored a technical knockout over Sowers, after 45 seconds of the second round.

Bobby Goldstein, Cavalier featherweight, made quick work of Bentley, flooring his opponent for the count after 1 minute 22 seconds of the first round.

In the lightweight event, Tom Fishburne, son of Congressman Fishburne of the Seventh Virginia District, outpointed Walker, one of the veterans of the Blue squad.

Welters in Feature Match

The outstanding match of the night was in the welterweight class, in which Harold Stuart outslugged Nick Delgenio, of Yale. The Italian was undefeated in collegiate boxing. Stuart's superb showing tonight makes him a favorite to capture the conference crown now held by Virginia's former Capt. Bob Rainey.

Bob Bubb, Yale star and captain, succumbed to the terrific punches of Doug Myers, Southern Conference middleweight champion. The cavalier had his opponent groggy in the final round.

Reiss, captain-elect of Virginia football team, easily disposed of Munson, Yale football and crew star, in the light-heavy event, showing that his recent victory over "wildcat" Brown, of orth Carolina, was no fluke.

Nearly five thousand witnessed the match, the largest crowd ever seen in Memorial Gymnasium.

BANTAMWEIGHT—Won by Thomas, of Yale, over Sowers by second-round technical knockout.

FEATHERWEIGHT—Won by Goldstein of Virginia, over Bentley by first-round knockout.

LIGHTWEIGHT—Won by Fishburne, of Virginia, over Walker, by decision.

WELTERWEIGHT—Won by Stuart, of Virginia, over Delgenio by decision.

MIDDLEWEIGHT—Won by Myers, of Virginia, over Capt. Bubb by decision.

LIGHT HEAVYWEIGHT—Won by Reiss, of Virginia, over Munson by decision.

HEAVYWEIGHT—Won by Gentry, of Virginia, by forfeiture.

Referee—Brockman, of Baltimore.

Dixie Ring Tourney Will Open Thursday

Charlotteaville, Va., Feb. 20 (A.P.).—The opening day for the sixth Southern Conference boxing tournament at the University of Virginia has been advanced from Friday to Thursday because of the large number of entries, it was announced today by James Driver, chairman of the conference boxing committee. Telegrams announcing the change were sent today to all conference athletic directors.

Entry lists for the tournament closes at midnight tonight, and indications were that at least two-thirds of the conference members will be represented. The largest previous number was eleven, two years ago, when three days were also required for the contests.

V. M. I. Wrestlers Draw With V. P. I., 12 to 12

Lexington, Va., Feb. 20—V. M. I. and V. P. I. wrestlers fought to a thrilling 12 to 12 draw here tonight when Charlie Dorrier, cadet sophomore star, defeated Gibbs in the final match though giving away 40 pounds to his opponent. The Gobblers took an early lead by winning the first three bouts, including a sensational match between the rival captains. Colby Graves, of Tech revenged his last year's defeat by Stuart Will when he eked out a hard-earned victory by a margin of one minute 18 seconds. The crowd was thrilled by other narrow margin decisions.

Rucker and Dorrier, of V. M. I., and Waldrop, of Tech, in the last three matches all barely averted falls before gaining their time advantages. It was V. M. I.'s last meet of the season and marked the fourth successive season without defeat in the Southern Conference.

118 pounds—Price (V. P. I.) defeated Marshall. Time advantage, 7:22.

126 pound—Mitchell (V. P. I.) defeated Decamps. Time advantage, 3:25.

135 pound—Capt. Graves (V. P. I.) defeated Capt. Will. Time advantage, 1:18.

145 pounds—Venable (V. M. I.) defeated Allison. Time advantage, 3:23.

155 pounds—Landis (V. M. I.) defeated Hardwick. Time advantage, 8:44.

165 pounds—Rucker (V. M. I.) defeated White. Time advantage, 1:36.

175 pounds—Waldrop (V. P. I.) defeated Meem. Time advantage, 2:28.

Unlimited—Dorrier (V. M. I.) defeated Gibbs. Time advantage, 1:46.

QUINT PREPS FOR COUNTY TOURNEY

Hyattsville Takes on St. John's and Leonard Hall.

HYATTSVILLE, Md., Feb. 20.—To complete preparation for the State tournament, Hyattsville High School's court tossers will engage in two contests next week, both being scheduled for the National Guard Armory floor here. The games will bring to a close the Blue and Gold's regular season.

St. John's, of Washington, is to be entertained here Thursday afternoon, while on Friday Leonard Hall, of Leonardtown, Md., will be engaged. The latter contest may be staged at night, in which case the scene of the game may be shifted to the University of Maryland Gymnasium at College Park.

Hyattsville in State Tourney

Hyattsville, as the champion of Prince Georges County, will participate in the court tournament held under the auspices of the Playground Athletic League of Maryland next month. Its first-round opponent has not yet been announced.

To date this campaign the Blue and Gold has triumphed in 16 out of 26 contests.

Company F, National Guard, tossers have booked a double-header for the Armory court tomorrow afternoon. In the main game, the Soldier regulars will meet Sport Mart basketers of Washington. The Company F Reserves will face Maryland A. C. in the preliminary, which will get under way at 2:30 o'clock.

A temporary organization of the Hyattsville High School H Club has been effected, Tom Hayes having been elected president pro tem. Hayes was a stellar performer on the 1931 track team. Permanent officers are to be elected at a meeting called for February 29.

N. C. State Tossers Defeat V. M. I., 30-20

Special to The Washington Post.

Raleigh, N. C., Feb. 20—North Carolina State College counted it's second Southern Conference victory in two nights when it defeated Virginia Military Institute 29 to 15 in the Frank Thompson gym here tonight. The Techs defeated Washington and Lee yesterday, 30 to 20.

The win was the sixth for State in the conference against four defeats. V. M. I. has lost eight straight.

N. C. State.	G	FG	P	V. M. I.	G	FG	P
Johnson, rf.	0	2	2	Brown, rf.	2	3	7
Brown, rf.	3	0	6	Edmunds, lf.	0	1	1
Morris, rf.	0	1	1	Mergenh'n, c.	1	1	3
Morgan, lf.	3	4	10	Grainger, rg.	0	1	1
Gurneau, c.	1	0	2	Gregory, lg.	0	0	0
Avera, c.	1	0	2	Travers, lg.	0	1	1
Rose, rg.	1	2	4				
Nelms, lg.	1	0	2	Totals	3	9	15
Totals	10	9	29				

Nonscoring substitutes—(State) Leagans, r. f.; Roach, r. g.; McQuage, l. g.; (V. M. I.) Taylor, l. f.; Cutchin, r. g. Referee—Gerard (Illinois).

Virginnia Medicos Bow To Hampden-Sydney

Hampden Sidney, Va., Feb. 20 (A.P.).—The Hampden-Sydney Tigers won a twin-bill from the Medical College of Virginia basketers here tonight.

The varsity whipped the Medico "A" team 34 to 21 and the freshmen Tigers disposed of the visiting "B" team by a 34-to-25 score.

Medical Col.	G	FG	P	Ham.-Sidney.	G	FG	P
Banks, f.	1	1	3	Berryman, f.	2	2	6
M'tgomery, f.	2	0	4	Gordon, f.	1	0	2
Oliver, c.	0	1	1	Talbott, f.	4	0	8
Vaughan, c.	1	0	2	Moore, c.	4	2	10
Banks, g.	0	3	3	Bradford, g.	1	1	3
Boote, g.	3	2	8	Dingwell, g.	3	0	6
Totals	7	7	21	Totals	15	4	34

V. M. I. Boxers Beat South Carolina, 4 to 3

Special to The Washington Post.

Lexington, Va., Feb. 20.—Virginia Military Institute boxers closed their season here tonight with a 4-to-3 victory over the University of South Carolina ringmen. After dropping the first two bouts, the Cadets won four in a row and then substituted George, a welterweight, who put up a good fight, although outpunched by Devaughn, Gamecock heavy.

115 pounds—T. Scott (S. C.) defeated Rogers. Decision, three rounds.

125 pounds—Brailsford (S. C.) defeated Allport. Decision, three rounds.

135 pounds—Monks (V. M. I.) defeated Capt. Watts. Decision, three rounds.

145 pounds—Kops (V. M. I.) defeated J. Scott. Decision, four rounds.

160 pounds—Gill (V. M. I.) defeated McCravy. Decision, three rounds.

175 pound—Capt. Dunn (V. M. I.) defeated Willard. Decision, three rounds.

Unlimited—Devaughn defeated George. Decision, three rounds.

Staunton Cadets Defeat Virginia Cub Boxers

Special to The Washington Post.

Charlotteaville, Va., Feb. 20.—Staunton Military Academy boxers, preparatory school champions, won a 4-to-3 decision over Virginia's first year mitmen this afternoon.

Five technical knockouts featured the match. Hahn, son of A. Richie Hahn, Virginia track coach, had to go four rounds to get the decision over Cadet Cole, in the bantamweight event. The other Cavalier winners, Logan and Lee, won by knockouts.

BANTAMWEIGHT—Won by Hahn (Virginia) over Cole by decision after extra round.

FEATHERWEIGHT — Won by McGrail (Staunton) over Randolph by decision.

LIGHTWEIGHT—Won by Logan (Virginia) over Marlowe by technical knockout in second round.

WELTERWEIGHT — Won by Fisher (Staunton) over Grady by technical knockout in first round.

MIDDLEWEIGHT—Won by Bodak (Staunton) over Stokes by technical knockout in third round.

LIGHT HEAVYWEIGHT—Won by Lee (Virginia) over Syphard by technical knockout in fourth round.

HEAVYWEIGHT — Won by Cramer (Staunton) over Maury by technical knockout in first round.

Referee—Brockman.

Loyola Swimmers Easy for Central High

Special to The Washington Post.

Baltimore, Feb. 20—Winning first place in all eight events, Central High School of Washington defeated Loyola High in swimming here tonight by a score of 60 to 15.

200-yard relay—Won by Central (Bonnet, Colton, Hickey, Bates). Time, 1:58.4.

100-yard breast—Won by Slater (Central); second, MacDonald (Central); third, Bishop (Loyola). Time, 1:24.

50-yard free style—Won by Wood (Central); second, Taylor (Central); third, Monahan (Loyola). Time, 0:27.4.

220-yard free style—Won by Mullett (Central); second, J. Rose (Central); third, Dugan (Loyola). Time, 2:53.

50-yard back stroke—Won by Lombardi (Central); second, Colton (Central); third, Dugan (Loyola). Time, 0:45.

100-yard free style—Won by Mealyard (Central); second, Hicker (Central); third, Monahan (Loyola). Time, 1:04.2.

Fancy diving—Won by Knight (Central); second, Weatherly (Loyola); third, Hodgson (Central).

Medley relay—Won by Central (Knight, Maurer, MacDonald). Time, 1:35.

Spencer, Marberry, Burke Loom as Nats' Holdouts

Catcher May Win in Salary Debate; Conferences Due.

By FRANK H. YOUNG.

DUE to President Clark Griffith being such a Sphinx regarding his contractual relations with the Washington Club diamonders, little can be learned from him as to what progress, if any, he has made in his correspondence with several important cogs who are outside of the 1932 fold. As the Nat president views things, a player can not be classed as a "holdout" until he fails to sign in time to report when ordered.

Thus, while Pitchers Fred Marberry and Bobby Burke and Catcher Roy Spencer may not be classed as "holdouts" tonight, they likely will come under this category tomorrow, for the first workout is listed at the Biloxi base on that date and, as far as can be learned, none of this trio has affixed his name on the dotted line of a contract.

Regarding Marberry, he announced from his Texas home some time ago that the terms offered did not suit him, but stated that he would report at camp for a conference with Griffith and was confident that, after a personal conference, matters would be satisfactorily adjusted. The Nat owner's retort was that this did not suit him and that Fred must sign before reporting. He has not done so as yet and, no doubt, will report tomorrow at Biloxi for the conference he had in mind.

Spencer and Burke Seek Raises.

As to Spencer and Burke, Griffith had made little or no progress toward swinging them into line when he left Washington recently and no word has been received from him since. Both, it seems, rate themselves more valuable than does the club owner.

It is difficult to see on what the young southpaw bases his argument for more pay. In five seasons here, he has won a total of but 22 games, while he has gone the route but 12 times during this period. Perhaps, he feels that he deserves more because of his no-hit, no-run performance of last season. This was a notable achievement, but, as it happened to be one of only three games in which Bobby went the route during the season and, after all, was "only a victory" from the club's viewpoint, the Nat owner likely will be mighty hard in being convinced that Bob deserves a star's salary.

Regarding Spencer, there is no doubt but what he is just about as good a receiver as there is in the league. He is a hard worker who is in the game day in and day out, is a fine mechanical worker and is rated as smart by most baseball men. While his last season's batting mark was nothing to wire home about, nevertheless, he had a spurt of hitting in the early days of the season which did just about as much as any other one thing to keep the Nationals in the race.

Catcher Has Proven Stubborn.

Both the catcher and Griffith have kept mum about their salary dispute, but the chances are that, unless his terms are met, Roy will be the most stubborn customer of the three to deal with. When the Nats signed him in 1929, after Commissioner Kenesaw Mountain Landis had declared him a free agent, he was given $15,000 as a bonus for coming to the Nats and a $7,500 annual stipend. That year, he proved to be somewhat of a "bust" and so was told he must take a cut the next year.

During the entire spring training period, Griffith and Spencer corresponded, the catcher finally capitulating and reporting at Washington on the day the season started. He was continued on a non-pay status until Manager Johnson was satisfied that he was in top form again, and, when called upon regularly in the last half of the season, did so well that he ousted Muddy Ruel from the first-string berth.

The following season he was given his $7,500 again, and is understood to have gotten a raise last spring. If so, this put him in the "high salary" class—the class which the magnates decided would have to stand small reductions in order to cut down the ridiculously high overhead in order to give the owners a break.

Spencer Necessary To the Club.

It so happens that Spencer is a necessity to the Nats this season. Aside from Ed Gharrity, signed as a coach but listed as a player, Manager Walter Johnson has no experienced backstopper. And, as Gharrity was deemed through at the end of the 1923 season, there is no reason to believe that he suddenly has found the fountain of youth. The only other catchers on the roll are Cliff Bolton, who is far from a major leaguer yet, and Howard Maples, only two years off the sandlots, who recently was bought from the Bloomington Three-Eye Leaguers.

Spencer showed in 1930 that he is a stubborn lad who will go the limit if he thinks he is right. The Nats had Ruel with them then, but conditions are different now. Spencer lost his last battle with the club, but, unless his demands are absolutely unreasonable, indications are that he will win this argument.

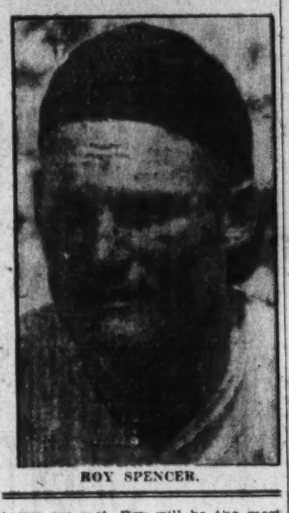

ROY SPENCER.

Hopkins Swimmers Easy for Generals

Lexington, Va., Feb. 20 (A.P.).—Finishing strongly, the Washington and Lee swimmers completed their second undefeated season tonight by trouncing Johns Hopkins, 37 to 21, in the final meet of the season. By virtue of this victory the Generals claim the State title as well as the South Atlantic crown. Last year they chalked up a string of four victories and added five more this season.

Nichols was high point man with a first and second and a place on the winning relay team. Bohle gained a first and second for the losers.

West. Maryland Bows To District Sextet

Special to The Washington Post.

Westminster, Md., Feb. 20.—The Als A. C. girls basket ball team, of Washington, D. C., defeated the Western Maryland College girls team by a score of 26-19 in a hard-fought game here today. Western Maryland led throughout the first half, which ended with the score 10-7 in its favor. The visitors rallied in the second half, and with Miss Homaback ringing up 19 points, won the decision.

Als.	G	FG	P	Western Md.	G	FG	P
Homaback, lf	8	3	19	Murphy, lf.	2	0	4
Reid, rf.	2	1	7	Evaugh, lf.	4	1	9
Spencer, c.	0	0	0	Hull, c.	0	0	0
Winn'ender, sc	0	0	0	Cooling, sc.	0	0	0
Kimball, sc.	0	0	0	Hambach, lg.	0	0	0
Leach, sc.	0	0	0	Mitchell, rg.	0	0	0
Paduda, lg.	0	0	0	Senat, rg.	0	0	0
Williams, rg.	0	0	0				
Totals	11	4	26	Totals	6	7	19

Referee—Drennan.

Mid-Atlantic League Decides Fate Today

Wheeling, W. Va., Feb. 20 (A.P.).—Middle Atlantic League club owners will gather in Wheeling tomorrow to see what can be done about the 1932 baseball season. Some representatives are ready to vote to disband the circuit for the year; others are financially prepared to start.

President Elmer Daily said tonight that "everything will be settled tomorrow."

Johnstown, Charleston, Huntington, Youngstown and Cumberland already have begun plans for the season. Cumberland was the first to kick in with the $1,500 forfeit. Other clubs complain they will have difficulty providing the forfeit, not to mention gathering in enough coin to run a club.

William-Mary Five Defeats Richmond

Special to The Washington Post.

Richmond, Va., Feb. 20.—William and Mary stepped a peg nearer the Virginia Conference basket ball championship by conquering University of Richmond tonight, 47 to 38, to win its second game of the season from the Spiders.

The Spiders were unable to cope with the brilliant offensive and air-tight defense displayed by the Indians, who dominated at the start, moving into a lead which they refused to surrender. At half time the Indians were ahead, 24 to 16.

W. and Mary	G	FG	P	Richmond.	G	FG	P
Mozeleski, f.	1	1	3	Perlowski, f.	3	4	10
Sykes, f.	1	0	2	Chaitain, f.	0	1	1
Gallinant, f.	1	0	2	Connore, f.	0	1	1
Lynn, f.	0	0	0	Greene, c.	2	0	4
Shaffer, c.	3	2	8	Babbitt, c.	0	0	0
Halligan, c.	0	0	0	Sherman, g.	2	0	4
Sundin, g.	3	3	9	Allmond, g.	3	0	6
Litwin, g.	3	1	7	Krapin, g.	0	0	0
Totals	13	7	33	Totals	10	6	26

Referee—Berta (Catholic U.).

VICS BATTLE EAGLES IN SERIES

Semipros Clash in "Natural" at Silver Spring Today.

THE champion Skinker Eagles today journey to Silver Spring where they meet Vic's Sport Shop at 3 p. m., in the first game of their series which may decide the semipro championship of this vicinity. Two other teams, French's A. C. and the Howitzer Giants, are participating in the round robin series.

The game possesses all the earmarks of a "natural." Vic's is the baby of the semipro teams, having been organized only this season, and then with the aid of three former Eagle players. On the other hand, Skinkers is the grand-daddy of them all. The club came into existence as the Anacostia Eagles immediately after the old Aloysius and Yankee teams disbanded in 1925. Joe Sweeney, Jake Goldblatt, and Dick Streeks are the former Eagle players, now parading in Sport Shop uniforms.

Man for man, no two teams ever took the floor more evenly matched. Skinkers will have Pete Nee and Bill Evans, forwards; "Duke" Allen, center; Julie Radice and Al Heagy, guards. Sweeney and Streeks will start at forward for Vic's, Hayes will be at center, with "Tubba" Farrell and Jake Goldblatt, guards.

Vic's Reserves Stronger

The Sport Shop has a slight edge in reserves. Bill Banta, Walter Morris, Lester McMenamin and "Doc" Hessler, any one of whom rates on par with the regulars, will be ready to step into the fray for Vic's. Ralph Bennie, and Bob MacCartee, two of the smoothest working forwards in this city, are the only reserves carried on the Skinker roster. Bennie will probably start, although Jack Faber named Bill Evans in his stead yesterday.

The fans' attention will more than likely be focused on the centers. The team controlling the tap-off in this game will win. Allen, a big fellow with plenty of heft, will have his hands full in looking after Hayes, an elongated ball hawk, with a dead eye when it comes to shooting.

D. C. Runners Fail In Maccabee Games

Special to The Washington Post.

New York, Feb. 20.—Both Ben Goodman and Max Dixson, of the Washington Maccabee Sport Club, sole Washington contestants, failed to place in the two elimination heats of the 100 meter run in the Maccabee games held here tonight. Competing against a superior field for berths on the team that will be sent to Palestine to compete in the first Jewish olympics, Goodman placed third in his heat, while the best that Dixson could do was to capture fifth place.

Goodman, in his heat, ran a fast race, and finished less than a yard behind Sam Poliakof, of the New York University A. A. The time turned by Ralph Sickel, the Missouri Valley conference champion in winning the heat that Goodman was entered in was 11 2-5. George Wienstein, of the New York University A. A., who won the third heat in 11 4-5, went in to win the finals of the 100 meter in 11 3-5, Sickel placing second.

REDS' SQUAD LEAVES.

Cincinnati, Ohio, Feb. 20 (A.P.).—Seven pitchers and three catchers, advance guard of the Cincinnati Reds, left here today for the Tampa, Fla., spring training camp. The group was in charge of Pitcher Eppa Rixey, who is starting his twen

ERNIE SCHAAF SIDETRACKED IN PLANS FOR TITLE BOUTS

Seen as First Heavy in America

Alliance With Sharke Hurts Chances of Young Star.

Hamas Making Quick Climb; Paddock Wants to Run.

By ROBERT EDGREN

NOW that Schmeling and Jacobs have been reinstated by the New York Boxing Commission everything ought to run along smoothly until June 16, when Max and Jack mingle for the big title. Max hasn't been recognized as heavyweight champion in New York State, but the bout will go as a championship contest, and when it is over there's a fairly good chance that Max will get the recognition he missed, in New York, two years ago.

This doesn't fit in exactly with Ernie Schaaf's idea. Ernie, who was taught a lot of his boxing by Jack Sharkey, expects Jack to win the title. Although loyal to his half-manager, coach and trainer, Ernie is a bit blue over it. He expects Sharkey to win the big title. Of course he can't challenge his own manager for the championship, so it may be a long time before he gets a chance to become champion. Having gone along very well this past year, Ernie naturally has championship ambitions.

Schaaf Would Be in There Fighting.

There's no doubt that Schaaf would be in there fighting Schmeling but for Sharkey's first claim to a title fight. He might have to wait a long time for Sharkey to retire or be beaten. This is tough on any first-class fighting man, and Schaaf on recent performances looks to be the best heavyweight in America at this time—with the possible but not certain exception of Sharkey himself.

Another young fellow who may be hunting the title before long is Steve Hamas, who knocked out Tommy Loughran. Had a talk with Charlie Harvey, his manager, this morning. Harvey has been bringing Hamas along carefully. He hasn't overmatched him, but has given him plenty of fighting to develop his fighting style, and has even had him coached to perfect his punching. "I'm not in a hurry to send Steve after the topnotchers," Charlie said. "You know I've seen a lot of them come and go, and I've seen a lot of promising youngsters spoiled by being sent along too fast. Steve isn't the best heavyweight in the country right now, but I think that he's likely to develop into the best with more experience, and I'm going to give him every chance in the world to get to the top. He's a fine boy with a good mind and a good education. He learns quickly and he remembers what he learns.

Steve Knows He Does Not Know Everything.

"One of the best things about Steve is that he doesn't think he knows everything. He's willing to learn from anybody who can show him something he doesn't know. He's a fine, modest boy. He has too much sense to be conceited over being a good fighter. That's the kind of a fellow who goes somewhere. I ought to know. I've handled a lot of them in my time."

Charlie took Hamas to California and sent back for Heeney when he signed articles for Heeney to fight Max Baer in the San Francisco Ball Park. He figures Heeney to have a fair chance against Baer. "And if Heeney was just as good as when he fought Tunney he'd beat Baer," says Charlie, who has had a lot of respect for Tunney's fighting ability since the Tunney-Heeney fight.

Charlie Paddock, veteran of several Olympic meets and innumerable championship sprint races, wants to run in one more Olympic and has been doing some training. Coach Cromwell, who handled the "fastest human" when he was really fastest, thinks Sir Charles can still cut loose a lot of speed. The A. A. U. has turned down Paddock's request for an amateur card, Charles having stopped applying for registration when he thought of retiring permanently from track sports. The cause for this action, if any, is probably Paddock's moving picture work along sport lines, although, as I remember, he claimed when the matter was first brought up that he wasn't paid for posing.

Well, it would be interesting to see what husky Paddock could do in another Olympic meet. He might, like Nurmi, increase his distance a bit. He always had a world of endurance, and his sprinting speed might carry him through at 200 and 400 meters. And he always was a corking man in a relay. As for his seriously challenging Wykoff as sprinting king, the time for that has probably gone by.

Rentner Ineligible for High Jump.

Mr. "Pug" Rentner, famous football and track star of Northwestern, has been too busy with sport to keep up his stride in geology, and is, therefore, "ineligible" for high jumping in the coming spring meets. But as soon as he can he'll do all the geologizing necessary and get back in plenty of time for football. Northwestern wouldn't be Northwestern without Rentner cavorting on its gridiron.

Uncle Sam has made a good start in the Olympic games, piling up plenty of points on ice and snow at Lake Placid in the winter sports. We may have been shy runners in the "flat races" at the last Olympics, but we have plenty of skaters who can skate on the flat. I believe we will have some runners who will hold their own in competition in the flat races at Los Angeles next July and August, too. When the big event comes along we're going to have the best athletic team that ever represented the United States, and with a new record-breaking miler, better men in the middle distances and Wykoff running in better form than ever before, with two or three others pressing him close for the honors, it will be a wonder if we have to depend on field events for our scoring.

(Copyright, 1932.)

Post Classified Ad-Writers assist advertisers every day in preparing result-getting ads. Just call National 4205.

ERNIE SCHAAF SEEMS TO BE LEFT OUT IN COLD. —By Robert Edgren

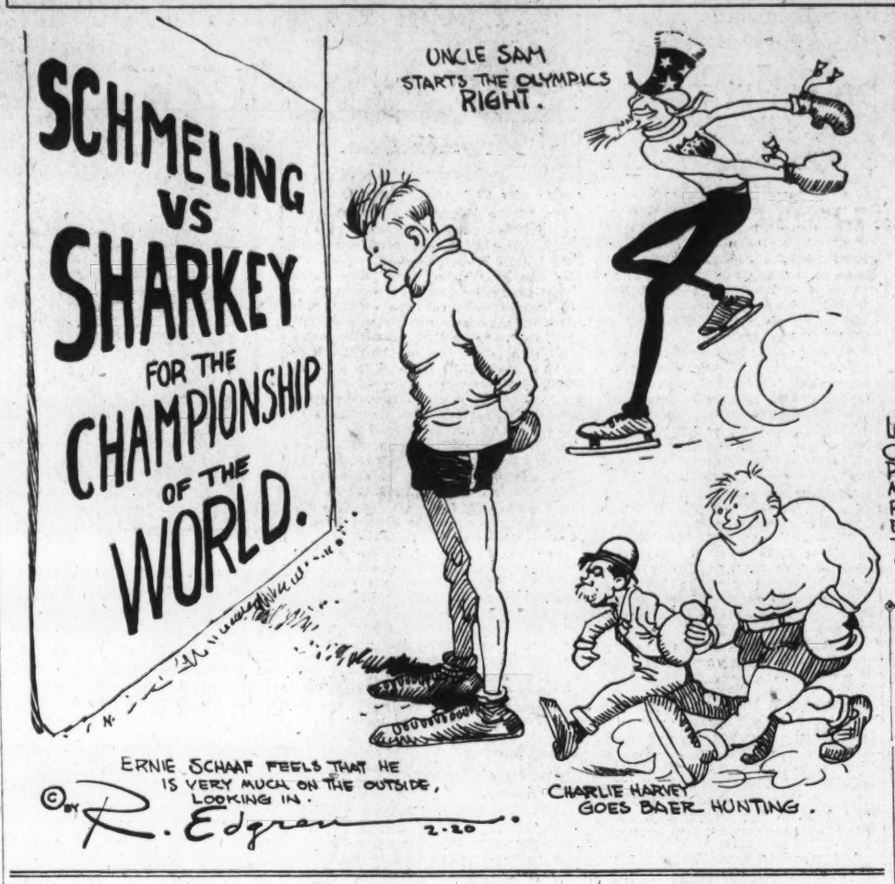

Navy Athletic Teams Win 11 Events on Big Home Card

Special to The Washington Post.

ANNAPOLIS, Md., Feb. 20.—Athletic teams of the Annapolis Midshipmen won ten out of twelve dual contests this afternoon, all teams being in action at home with the exception of the varsity swimmers and poloists, who met University of Pennsylvania teams in Philadelphia.

Varsity teams cleaned up their four home contests, including a double victory over Harvard in basket ball and wrestling, while the rifle team hung up a record season score of 1,401 in a contest with the University of Maryland. The Plebes were victorious in six out of eight events.

All Bouts Go Three-Round Limit

In the night event the Tars brought competition to a close by hanging up their third straight victory of the season in boxing. North Carolina University was the victim and the score was 5 to 2.

All of the bouts went the limit of three rounds and the verdicts were decisions of the referee. There was no semblance of a knockout in spite of some powerful fighting by some of the principals at stages. These facts made the result of the meet closer than the score indicates.

The summary for the day follows:

Varsity events: Basket ball—Navy, 33; Harvard, 27; wrestling—Navy, 22; Harvard, 8; rifle—Navy, 1,401; Maryland, 1,339; fencing—Navy, 13; University of Pennsylvania, 4. Navy, 5; North Carolina U., 2.

Plebe events: Swimming — Plebes, 40; University of Pennsylvania Freshmen, 30; water polo—Plebes, 68; Penn Freshmen, 0; wrestling—Plebes, 24; Newton High, of Newton, N. J., 10; boxing—Plebes, 8; Valley Forge M. A., Wayne, Pa., 0; fencing, Penn Freshmen, 9; Plebes, 8; gymnastics—East Side High, Newark, N. J., 34; Plebes, 20; basket ball—Plebes, 43; Manlius School, Manlius, N. Y., 11; rifle—Plebes, 1,352; Maryland Freshmen, 1,279.

VARSITY BASKET BALL.

Navy.	G	FG	P	Harvard.	G	FG	P
Cittenden, f.	0	0	0	M'vetisch, f.	1	0	2
Osler, f.	0	0	0	Schroeder, f.	0	0	0
Fraser, f.	1	2	4	Holland, f.	1	0	2
Kastein, c.	3	1	7	Pattison, f.	3	0	6
Bedell, g.	6	1	13	Rauh, c.	4	0	8
Loughlin, g.	3	3	9	Upton, c.	0	0	0
				Haseman, g.	2	0	4
Totals	13	7	33	Hupptich, g.	0	0	0
				Reissner, g.	2	1	5
				Totals	13	1	27

Referee—Rasmussen (Illinois). Umpire—Schmid (Bucknell). Time of halves—Twenty minutes.

PLEBE BASKET BALL.

Plebes.	G	FG	P	Manlius.	G	FG	P
Borries, f.	7	2	16	Gaffney, f.	2	2	6
Dornin, f.	9	1	19	Eiserberg, f.	1	1	3
Reifenstein, c.	4	0	8	Erion, c.	1	0	2
Cline, f.	0	0	0	R.Seamans, c.	0	0	0
Decker, c.	1	0	2	Ryan, g.	0	0	0
Homshaw, c.	1	2	4	G.Lawton, g.	0	0	0
Clark, g.	0	0	0	W.Seamans, g.	0	0	0
Mandelkorn, g	0	0	0				
Badger, g.	1	0	2	Totals	4	3	11
Leeper, g.	0	0	0				
Totals	19	5	43				

Referee—Rasmussen (Illinois). Time of periods—Eight minutes.

VARSITY WRESTLING.

118 POUNDS—Jurado (Navy) defeated Frankel. Decision. Time advantage 1 minute 30 seconds.

126 POUNDS—White (Navy) defeated Klein. Decision. Time advantage, 5 minutes.

135 POUNDS—Goodman (Navy) defeated Gilbert by a fall, using a bar and chancery hold. Time, 2 minutes 42 seconds.

145 POUNDS—Loughlin (Navy) defeated Johnson by a fall, using a bar and chancery. Time, 6 minutes 43 seconds.

155 POUNDS—Silverstein (Navy) defeated Dorman. Decision. Time advantage, 9 minutes 35 seconds.

165 POUNDS—Coleman (Navy) defeated Keyser. Decision. Time advantage, 7 minutes, 9 seconds.

175 POUNDS—Ames (Harvard) defeated Lehman. Decision. Time advantage, 4 minutes 4 seconds.

UNLIMITED WEIGHT—Barrows (Harvard) defeated Kane by fall, using a chancery and down lock. Time, 8 minutes 54 seconds.

Referee—Phillips (Lehigh)

PLEBE WRESTLING.

118 POUNDS—A. Lorenzo (Newton) defeated Pargos by a fall, using a bar and chancery hold. Time, 1 minute 5 seconds.

126 POUNDS—T. Lorenzo (Newton) defeated Dougherty by a fall, using a first hold down. Time, 5 minutes 2 seconds.

135 POUNDS—Winters (Plebes) defeated A. Zazzo by a fall, using a first hold down. Time, 1 minute 56 seconds.

145 POUNDS—Wright (Plebes) defeated F. Dazzo. Decision. Time advantage 3 minutes 6 seconds.

155 POUNDS—Adams (Plebes) defeated Sisco. Decision. Time advantage 2 minutes 54 seconds.

165 POUNDS—Hunter (Plebes) defeated Jacer by a fall, using a body scissors and arm hold. Time, 7 minutes 20 seconds.

175 POUNDS—Reed (Plebes) won from Murphy by default.

UNLIMITED WEIGHT—Hedgecock (Plebes) defeated Hunterdon. Decision. Time advantage 3 minutes 15 seconds.

Referee—Phillips (Lehigh).

PLEBE BOXING.

115 POUNDS—Matthews (Plebes) knocked out Holb in 45 seconds of the first round.

125 POUNDS—Boyle (Plebes) knocked out Craven in 55 seconds of the first round.

135 POUNDS—McConnor (Plebes) defeated Kerrigan. Decision, three rounds.

145 POUNDS—Phillips (Plebes) knocked out Paltro in third round. Time, 1 minute 5 seconds.

155 POUNDS—Herold (Plebes) defeated Hanson. Decision, three rounds.

165 POUNDS—Powell (Plebes) knocked out Grant after 25 seconds of the second round.

175 POUNDS—Larson (Plebes) won from Hake by forfeit.

UNLIMITED WEIGHT—Cutter (Plebes) knocked out Rogers after 1 minute 15 seconds of the third round.

Referee—Miller (Washington, D. C.).

PLEBE SWIMMING.

220-YARD FREE STYLE—Won by Hyland (Plebes); Groff (Pa.), second; Hutchinson (Plebes), third. Time, 2 minutes 38.1 seconds.

50-YARD FREE STYLE—Won by Stevens (Plebes); Cooke (Plebes), second; M. Smith (Pa.), third. Time, 28 1-10 seconds.

FANCY DIVING—Won by McEntee (Plebes), 69 points; Bauer (Plebes), second, 61.25; Keiser (Pa.), third, 60.35.

440-YARD FREE STYLE—Won by Plichta (Plebes); Shields (Pa.), second; Turner (Plebes), third. Time, 6 minutes 0.8 second.

150-YARD BACK STROKE—Won by Smith (Pa.); Messner (Plebes), second; Bristol (Plebes), third. Time, 1 minute 59.7 seconds.

220-YARD BREAST STROKE—Won by Quist (Pa.); Kline (Pa.), second. Navy disqualified. Time, 2 minutes 59.3 seconds.

100-YARD FREE STYLE—Won by Plichta (Plebes); Stevens (Plebes), second; Gross (Pa.), third. Time, 59 seconds.

400-YARD RELAY—Won by Pennsylvania Freshmen (J. H. Smith, Shields, M. Smith); Plebe swimmers (Turner, Schelbia, Francis, Hutchinson). Time, 4 minutes, 24.6 seconds.

PLEBE FENCING.

FOIL—Bester (Penn) defeated Fee (N.), 5-2; Metcalf (N.) defeated Metheny (Penn), 5-1; Cohen (Penn) defeated Gerwick (N.), 5-3; Fee (N.) defeated Metheny (Penn), 5-2; Metcalf (N.) defeated Cohen (Penn), 5-3; Johnston (N.) defeated Bester (Penn), 5-3; Cohen (Penn) defeated Fee (N.), 5-3; Bestern (Penn) defeated Metcalf (N.), 5-2; Matheny (Penn) defeated Johnston (N.), 5-4.

Foil score—Navy, 4; Penn, 5.

EPEE—Dobrow (Penn) defeated Fee (N) 2-1; Bester (Penn) defeated Metcalf (N), 2-1; Metcalf (N) defeated Dobrow (Penn), 2-1; Bester (Penn) defeated Fee (N), 2-1.

Epee score—Navy, 1; Penn, 3.

SABER—Bookler (Penn) defeated Settle (N.), 5-4; Doll (N.) defeated Levitt (Penn), 5-4; Doll (N.) defeated Booker (Penn), 5-4; Settle (N) defeated Levitt (Penn), 5-1.

Saber score—Navy, 3; Penn, 1.

Total score—Penn freshmen, 9; Navy plebes, 8.

PLEBE GYMNASTICS.

HORIZONTAL BAR—Won by Eppes (N.), 479; second, Marchak (E. S.), 448; third, Cenar (E. S.), 437.

SIDE HORSE—Won by Marchak (E. S.), 586; second, O. Amato (E. S.), 552; third, R. Amato (E. S.), 542.

PARALLEL BARS—Won by O. Amato (E. S.), 583; second, Bemis (N.), 556; third, Cenar (E. S.), 493.

RINGS—Won by O. Amato (E. S.), 527; second, Conkey (N.), 520; third, Cenar (E. S.), 506.

TUMBLING—Won by O. Amato (E. S.), 606; second, Eliott (E. S.), 493; third, Noyes (N.), 429.

ROPE CLIMB—Won by Sherwood (N), 5.3; second, Hazard (N.), 5.8; third, Alcama (E. S.), 5.9.

VARSITY FENCING.

SABER—Adams (N.) defeated Grinoff (Penn), 5-2; Icove (Penn) defeated Dimitrijevic (N.), 5-3; Dimitrijevic (N.) defeated Grinoff (Penn), 5-2; Icove (Penn) defeated Adams (N.), 5-2.

Sabre score—Navy, 2; Penn, 2.

EPEE—Geshwins (Penn) defeated Galantin (N.), 2-1; Van Evera (N.) defeated Green (Penn) 2-0; Van Evera (N.) defeated Newlind (Penn) 2-0; Galantin (N.) defeated Green (Penn), 2-1.

Epee score—Navy, 3; Penn, 1.

FOIL—Tilburne (N.) defeated Holdt (Penn), 5-2; Kait (N.) defeated Charat (Penn), 5-2; Grubbs (N.) defeated Robbins (Penn), 5-2; Charat (Penn) defeated Tilburne (N.), 5-4; Kait (N.) defeated Robbins (Penn), 5-2; Grubbs (N.) defeated Holdt (Penn), 5-4; Tilburne (N.) defeated Robbins (Penn), 5-2; Kait (N.) defeated Holdt (Penn), 5-2; Browne (N.) defeated Charat (Penn), 5-1.

Foil score—Navy, 9; Penn, 1.

Total score—Navy, 13; Penn, 4.

Director—Strauss (N. Y. Fencers Club). Judge—Brock (N. Y. Fencers Club).

VARSITY SHOOT.

NAVY.

	Prone.	Kneel.	Stand.	Total.
Short	97	92	92	281
McDougal	98	98	85	281
Hunter	97	96	87	280
Baker	99	98	83	280
Blenman	100	98	81	279
Totals	491	482	428	1,401

MARYLAND.

Fish	99	96	84	279
Lawton	98	90	81	269
Livingston	98	94	73	265
Spickmall	96	92	76	264
Evans	98	88	76	263
Totals	489	460	390	1,339

PLEBE SHOOT.

PLEBES.

	Prone.	Kneel.	Stand.	Total.
Barleon	99	96	78	273
Rutherford	96	90	86	272
Wood	99	95	78	272
McCallum	97	87	83	270
McElroy	98	93	74	265
Totals	492	361	399	1,362

MARYLAND FROSH.

Woods	93	92	79	264
Neale	96	91	74	261
Lasham	97	92	67	256
Moore	77	82	74	233
Blackman	98	84	63	245
Totals	481	441	357	1,279

VARSITY BOXING.

115 POUNDS—Wright (Navy) defeated Williams, decision, three rounds.

125 POUNDS—Levinson (North Carolina) defeated Dolan, decision, three rounds.

135 POUNDS—Nauman (Navy) defeated Raymer, decision, three rounds.

145 POUNDS—Kenna (Navy) defeated Lumpkin, decision, three rounds.

160 POUNDS—McNaughton (Navy) defeated Wardworth, decision, three rounds.

175 POUNDS—Brown (North Carolina) defeated Powell, decision, three rounds.

UNLIMITED WEIGHT—Arthur (Navy) defeated Wilson, decision, three rounds.

Referee—Heinie Miller, of Washington.

ST. GODDARD FAVORITE.

Quebec, Feb. 20 (U.P.).—Emil St. Goddard, of Le Pas, Manitoba, was a heavy favorite today to win the 1932 running of the 123-mile Quebec dog derby which begins here Monday morning. St. Goddard won the race on four previous occasions. The race will be run in laps of 41 miles each over a period of three days.

Randolph-Macon Five Beaten by Swavely

Special to The Washington Post.

Front Royal, Va., Feb. 20.—Swaverly evened the count in basket ball by defeating Randolph-Macon Academy by the score of 33-32, in a thrilling game. The score at half was 16-15, in favor of R. M. A. Swaverly spurted in the third quarter and gained a lead never to be overcome although the play was fast and furious in the last few minutes of play with a one point difference.

Gray was leading scorer for Swaverly with Robertshaw and Beck playing good ball. For the home team, McFall led the scoring.

R. M. A.	G	FG	P	Swavely.	G	FG	P
Reed, f.	2	0	4	Zollinger, f.	0	1	1
McFall, f.	5	5	15	Beck, f.	4	1	9
Rudacille, f.	0	0	0	Dunbar, f.	0	0	0
Fordyce, c.	2	0	4	Strong, f.	0	0	0
Councill, f.	3	3	9	Gray, c.	6	1	13
W.Reed, g.	0	0	0	Robertshaw, g	3	1	7
Harry, g.	0	0	0	Hayes, g.	1	1	3
Maurer, g.	0	0	0				
M'shelmer, g.	0	0	0				
Totals	12	8	32	Totals	14	5	33

Referee—Lekee.

Virginia U. to Stage Prep Boxing Tourney

Special to The Washington Post.

Charlottesville, Va., Feb. 20.—James G. Driver, athletic director at the University of Virginia, announced today that Virginia will sponsor the South Atlantic preparatory school boxing tournament at the university, March 4 and 5.

Invitations have been sent out to Staunton Military Academy, Augusta Military Academy, Virginia Episcopal, Lynchburg, Greenbrier Military School, Charlottesville School for Boys and Oak Ridge Military School, North Carolina. It is understood that all of these schools will accept the invitation and enter their teams.

Fishburne Military School, Waynesboro, which sent over a formidable squad to the tournament held at the university two years ago, has no boxing team this season. The Charlottesville School for Boys will be a new entry in the tournament this year. They have a good string of fighters, coached by the headmaster, Bob Osborn, of Ithaca, N. Y.

Last year the tournament was held at Augusta Military Academy, Fort Defiance. The championship was won by the boxers from Staunton Military Academy.

V. M. I. Frosh Win Wrestling and Boxing

Special to The Washington Post.

Lexington, Va., Feb. 20.—V. M. I. freshmen teams triumphed in two sports here this afternoon, the wrestlers taking seven out of eight bouts to subdue the V. P. I. freshmen, 25 to 3, and the boxers out-pointing Greenbrier Military School, 5 to 2. Zimmerman and Currence, of V. M. I., scored the only falls in the wrestling meet, the Teska, of Tech, registered the only win for his team when he gained a slight time advantage over Jones after a fast bout. All of the boxing bouts were closely contested, and Folson, V. M. I. middleweight, was forced into an extra round to shade Ward, who had then better of the earlier fighting. Oatley, V. M. I., outlasted Coblentz in three rounds of heavy punching in the unlimited class.

WRESTLING.

118 POUNDS—Dalton (V. M. I.) defeated Henderson. Time advantage, 1:04.

126 POUNDS—Tshka (Tech) defeated Jones. Time advantage, 1:36.

135 POUNDS—Laiglia (V. M. I.) defeated Bailey. Time advantage, 3:38.

145 POUNDS—Currence (V. M. I.) threw Gregory with half Nelson and body scissors. Time, 6:20.

155 POUNDS—Zimmerman (V. M. I.) threw Hudnall with half Nelson. Time, 6:11.

165 POUNDS—Emory (V. M. I.) defeated McMakin. Time advantage, 7:44.

175 POUNDS—J. Burgess (V. M. I.) defeated J. B. Burgess. Time advantage, 9:15.

UNLIMITED—Lowe (V. M. I.) defeated Hoblitzell. Time advantage, 5:22.

BOXING.

115 POUNDS—Walker (V. M. I.) defeated Obrien. Decision, three rounds.

125 POUNDS—Pitzimmons (G. M. S.) deefeated Eunson. Decision, three rounds.

135 POUNDS—Hoker (V. M. I.) defeated R. Essick. Decision, three rounds.

145 POUNDS—J. Essick (G. M. S.) defeated Burton. Decision, three rounds.

160 POUNDS—Folson (V. M. I.) defeated Ward. Decision, four rounds.

175 POUNDS—Zolman (V. M. I.) won by default.

UNLIMITED—Oatley (V. M. I.) defeated Coblentz. Decision, three rounds.

INDIAN FRESHMEN WIN.

Williamsburg, Va., Feb. 20 (Special). Facing competition which at times was the strongest of the local season, the William and Mary Freshman quint used a one-sided second quarter and a victorious closing stanza to defeat Tommy Scott's scrappy Norfolk Division Team in Blow Gymnasium this afternoon, 51 to 28.

W. and M.	G	FG	P	Norfolk.	G	FG	P
Worrell, f.	7	3	17	Brown, f.	2	1	5
Worden, f.	10	1	21	Mills, f.	2	1	5
Stupalsky, c.	2	1	5	Bowen, c.	1	1	3
Smith, g.	0	0	0	Sachs, g.	3	1	7
Manning, g.	2	0	4	Singleton, g.	0	0	0
Franklin, g.	2	0	4	Hamberger, f.	2	2	6
				Ward, g.	1	0	2
Totals	23	5	51	Totals	11	6	28

Nonscoring substitutes—(Norfolk Division) Anderson; (W. and M. Frosh) Burke, Kraker, Mann. Referee—Miller (Pitt).

SPEAKING OF TENNIS

By BOB CONSIDINE

THE relentless curtain call of Time rang down on the noble career of Louis B. Dailey, sr., last midweek, obliterating from the stage of tennis a tremendously sincere man, a man who worked long and hard in a sterling effort against overwhelming odds to make an amateur sport of amateur tennis.

Louis B. Dailey was archenemy of the brand of netmen who live off the fatheads of the land, and while ever he held office in the tennis associations of the East he waged bitter and unending war against the men and women whom he believed were undermining a wondrous old game with tactics he branded justly as dishonest.

Carried Fighting Spirit Into Tennis.

Frank, fearless, and with a penetrating pair of black eyes that bored deep, Louis B Dailey carried the same spirit into tennis which marked his rise in the real estate profession from a $15 a week clerk to a man with vast holdings and interests. He was born in Kentucky, moved with his family to Kansas when a boy and was excommunicated from Washburn College, of Topeka, during his freshman year when he participated in a banned postseason football game against the University of Missouri.

He came East in 1900. He entered tennis in 1920, when, by chance, he happened to represent his country club, East Orange, in a meeting of the old Metropolitan Tennis Association. He was never much of a player, but his ability as an executive earned him the rank of treasurer of the Metropolitan. He held other offices in the Metropolitan until 1927, when he became an official and eventually the president of the Eastern States Association. He entered the U. S. L. T. A. that year, and in rapid succession advanced from treasurer up to the presidency.

Three years ago he engineered a tennis law which, if enforced, would have achieved one of the most important changes he fought for in tennis. It was a rule which limited a tennis player's expense account to Pullman and three meals a day. "Incidentals" were out, and incidentals in the life of a traveling tennis star ranged from a pair of shoestrings to a pair of parrakeets or Packards.

Insisted on Distinction Between Amateur and Pro.

That they still do range thus can be taken as no token of whether or not the name of Louis B. Dailey, sr., will go down in tennis annals as a great and lasting influence. Certainly he was the first and fieriest of the messiahs of open and above board tennis mechanics. He was no enemy of professionalism. He simply wanted a definite fence to separate the two. There was no middle ground. A man was an amateur—or he was not. He despised lukewarmness and hedging and fought a gallant battle against it, all but single-handedly.

He was the "U. S. L. T. A." you heard of when Tilden was warring with the "U. S. L. T. A." He believed Tilden was a pernicious force working against the true good of amateur tennis. Tilden's enthusiastic requests that the national association bring famous European stars to America, with guarantees which made the meaning of "amateur" crass and hollow, he looked on with icy eyes. Tilden's efforts to evade the amateur writing rules, which the Philadelphian held absurd, he saw clearly and combatted sternly.

He loved tennis. He believed that for which he worked would aid the game. The odds against him were terrific. Against one figure there loomed the weight of hundreds of clubs who were willing to go to movie-scenario extremes to get the tennis players they wanted for their tournaments. Unfairly they defeated the amateur rules to which they had sworn to subscribe. They offered advantages that would melt a brass leg, and a good half of the traveling players rushed avidly into the swim, playing tennis from January to January, from Montreal to Miami, and never worrying over the dearth of work.

Paying Patrons Also Worked Against Dailey.

Against him also worked the paying patrons of tennis. Tennis is primarily a game to be played not to be watched, but when it came time to watch, galleries wanted to watch the best there was. The man and his wife, in Section 2-B, seated on a slab of concrete with a program in their hands, the backs of their necks burning into lobster glare, were unconcerned with the private life of the man in flannels who played down on the court. They cared little how much or how little the player made, and whether he made it or had it handed to him for having such a good backhand.

Against a world of indifference, against a world which recognizes tennis only for its "forty love," its Tilden, and its false expense accounts, Louis B. Dailey waged an Horatiusian struggle. He was a great and honest man.

A note from Frances Walker informs that the local public parks champ is in Florida for the winter, hampered from playing tennis all day long only by a tutoring position, which holds her attention until noon.

It must be great to be in Florida, near the ocean zephyrs, and get away from this heat up North.

Fox Hunters' Body To Meet at Leesburg

Special to The Washington Post.

Leesburg, Va., Feb. 20.—Representatives of the National Fox Hunters Association will come to Leesburg next Wednesday for a conference with a committee representing business interests here and local fox hunters. This conference will be in the interest of choosing Leesburg as the scene of the 1932 hound trials of the association. The representatives will be guests of the Leesburg Rotary Club at luncheon, and afterward will be shown the hunting country here. In the meantime a meeting of hunting folk in this territory will be held for the purpose of discussing the matter and sounding out sentiment here toward handling an affair of this magnitude.

Representatives of the National Fox Hunters Association were here this week in informal conference with Judge J. R. H. Alexander, W. A. Metzger, C. C. Gore, John Galleher, James di Zerega, Fenton Connor, L. Clark Hoge and Miss Joy Hansel, of Washington.

Marine Five Divides In Pair of Contests

Special to The Washington Post.

Quantico, Va., Feb. 20.—The Quantico Marines broke even in a pair of basket ball games played here today, winning over the Carlisle, Pa., barracks quintet, 40-to-30 in the afternoon, and losing to Wake Forest College, 30 to 25 at night. Both games were well played and interesting from the viewpoint of the spectators.

The home team used second stringers in winning over the Barracks five. The latter provided stiff opposition for the Marine substitutes, and the regular team had to be inserted in the game late in the third period to save the day.

Wake Forest assumed the lead in the second quarter, in the second game, and was never headed. Mulhern and Malloy led the collegians' attack. The inability of the Marines to convert numerous free throws awarded them into points cost them the victory.

Marines.	G	FG	P	Carlisle.	G	FG	P
Sleight, lf.	1	0	2	Roth, lf.	4	2	10
Posik, lf.	2	0	6	McNulty, lf.	0	1	1
Boyer, rf.	2	0	4	Rowe, rf.	3	0	6
Zeher, rf.	0	0	0	Benson, rf.	1	0	2
McIntire, c.	3	0	6	Nollen, c.	1	0	2
Locke, c.	3	2	8	Wood, lg.	1	4	6
Selden, lg.	1	0	2	Clark, rg.	0	3	3
Gann, lg.	1	0	2				
Carrington, rg	1	0	2	Totals	10	10	30
Gaunt, rg.	2	0	4				
Shelton, rg.	2	0	4				
Totals	19	2	40				

Referee—Kall (A. B.).

Marines.	G	FG	P	Wake For.	G	FG	P
Posik, lf.	1	1	3	Joyner, lf.	1	2	4
Zeher, rf.	1	1	3	Warp, lf.	0	1	1
Sleight, rf.	0	0	0	Barnes, rf.	1	1	3
Locke, c.	2	4	8	Mulhern, rf.	4	0	8
Gann, lg.	1	0	2	Webb, c.	0	4	4
Gaunt, rg.	3	3	9	Swing, c.	0	0	0
				Malloy, lg.	3	2	8
Totals	8	9	25	Owens, rg.	2	0	4
				Totals	11	8	30

Referee—Kall (A. B.).

Wash. Gun Club Bows To Baltimore Team

Special to The Washington Post.

Baltimore, Md., Feb. 20.—Baltimore's Oriole Gun Club team made short work of the Washington Gun Club in both singles and doubles today over the local traps. The singles count was 934 to 875, and the doubles 195 to 184.

Washington gained some consolation in the individual marksmanship. Julius Marcey took first prize in Class B, with a 96, and C. C. Fawsett gained a third place with 95 in the Class A event.

Monday the Washington Gun Club will give a special Bicentennial tournament at its Benning traps.

100 SINGLES.

BALTIMORE.		WASHINGTON.	
Rutherford	98	Marcey	96
Brice	96	Fawsett	93
Rosebery	95	Monroe	90
Krout	95	Malseed	88
Skinner	94	Morgan	88
Nibach	94	Cook	87
Walker	92	Parsons	87
Sinton	91	Saxton	84
Lee	91	Shelton	81
Merel	89	Stine	79
Total	934	Totals	875

50 DOUBLES.

Bostwick	41	Morgan	44
Mandigo	40	Fawsett	42
Brice	39	Shelton	36
Rosebery	39	Monroe	31
Woelfel	36	Marcey	31
Totals	195	Total	184

ST. JOHN'S TRIUMPHS.

Annapolis, Md., Feb. 20.—St. John's College put up a superb defense, which coupled with a fast and generally deceptive attack, sent Western Maryland down to defeat at basket ball here tonight by the decisive score of 34 to 11. The up-State aggregation never had a chance.

St. John's.	G	FG	P	Western Md.	G	FG	P
Carpenter, f.	5	0	10	Murray, f.	0	1	1
MacCartee, f.	3	0	6	Shilling, f.	0	1	1
Froiro, f.	1	1	3	Wooley, f.	2	1	5
Ziesler, c.	1	0	2	Hammill, c.	0	0	0
Trader, c.	2	0	4	Hurley, g.	0	0	0
Lotz, g.	2	0	4	Dunn, g.	1	0	2
Sanford, g.	1	0	2	Mahoney, g.	1	0	2
Casanasa, g.	1	0	2				
Athey, g.	0	1	1	Totals	4	3	11
Totals	16	2	34				

Referee—Jack Manton.

From Tee to Green

Henry Litchfield West

(Dedicated to G. C. Billard, Ward McCarthy and a few others.)

Upon the world's historic page,
Are written names of famous men;
They've been the spotlight of each age,
And added much to human ken.
Their names are household words to us,
For what they've said and thought and done;
But I, too, am illustrious,
For I have made a hole in one.

When Alexander stood and sighed
For other worlds he might subdue,
His inmost soul was filled with pride—
'Twould be the same, I think, with you.
But though his fame we celebrate,
I feel that he has been outdone;
I too am listed 'mong the great,
For I have made a hole in one.

A thousand names I might repeat
Of men who are immortalized;
Nor would the list be then complete,
As you have doubtless realized.
*Though all the world their deeds acclaim,

4-H COUNCIL PICKS LEADERS FOR YEAR

Mrs. Hirst, of Annandale, Is Named New President of Fairfax Group.

The leaders of the 4-H Clubs of Fairfax County have elected Mrs. Mason Hirst, of Annandale, president; Mrs. C. C. Carr, of Oakton, vice president; Mrs. Charles N. Bladen, of Annandale, secretary treasurer and Mrs. J. A. Hallman, of Fairfax, reporter of the Leaders Council. A new committee was formed for a "Tour of Interesting Places in Washington" which they will visit under the direction of Mrs. C. T. Rice, of Oakton; Mrs. C. C. Carr, of Oakton; Mrs. W. H. Norton, of Seminary; Mrs. B. F. Strawser, and Miss Jean Rogers, of McLean.

The following standing committees were appointed: Program for 4-H Club county camp, Mrs. C. N. Bladen, chairman; Mrs. Mason Hirst, of Annandale, Mrs. Cathie Baker and Mrs. Bathus Simms, of Franconia, Mrs. H. B. Jones and Miss Carrie Davis, of Fairview.

Program for 4-H Club rally day in May: Mrs. George R. Bready, of Herndon, chairman, Mrs. J. A. Hallman, of Fairfax, Mrs. E. E. Neff, of Navy, Mrs. H. F. Myers and Mrs. Milton Johnson, of Clifton, and Mrs. W. W. Thomas, of Falls Church.

Program for 4-H Club achievement day in the fall: Mrs. J. B. Davis, of Burke, chairman; Mrs. I. B. Faidley, of McLean, Mrs. A. F. Moon, of Burke, Mrs. O. K. Miller, of Forestville, and Mrs. J. Bauserman, of Centerville.

Plans for a county-wide 4-H Club contest, Mrs. H. U. Burke, of Vienna, chairman; Mrs. Florence James, of Fort Humphreys, Mrs. R. H. Ellsworth, of Woodlawn, Mrs. L. I. Dolph, of Lorton, and Mrs. C. Alward, of Balleys Cross Roads.

The council of the Fairfax District Order of Fraternal Americans meeting in Alexandria with District President John M. Whalen, of Fairfax, presiding, instructed Secretary C. C. Carr, of Oakton, to invite State Senator John W. Rust, of Fairfax, and State Delegate Wilbur C. Hall, of Leesburg, to address the next quarterly meeting of the District Council to be held in Fairfax on May 26, when the subject "Our Educational Outlook" will be discussed.

The council elected Alton Money, of Vienna, as district deputy State president for the ensuing year and indorsed the selection of John W Seay, of Loudoun County, to be elected State vice president at the meeting of the Grand Council of Virginia to be held in Alexandria on May 17-18. The Rev. Seay is now State chaplain of the order.

The council appointed a committee composed of Alton Money and Asa Dyer, of Vienna, and E. E. Gillette, of Herndon, to appear before the next meeting of the County School Board to ask that the Bible be read daily in the public schools of the county.

The 4-H Club at Clifton, Va., has elected Bernice Riggles president, Rebecca Myers vice president, Virginia Wells secretary, F. Riggles treasurer, Idel Spindle song leader, Elizabeth Myers cheer leader and Bellma Allen reporter. The club has selected the making of garments as its project for the year.

Leaders Are Listed By Monroe School

Honor Roll Is Announced by Head of Institution in Arlington.

The honor roll for the month as announced by Miss Coffman, principal of the James Monroe School, Aurora Heights, Arlington County, contains the following list of pupils:

Grades 1A, 1B and 1C—Phoebe Ann Crouch, Royce Jones, Frances Mathusa, Robert Stockett, Alice Godard, John Lundquist, Eddie Mankin, Audrey Blachman, Albert Heitmuller, Joseph Patterson and Lois Kemp.

Grades 2A, 2B and 2C—Wilbur Benedict, Virginia Brown, Naomi Brooks, Francis Fifer, Arthur Howes, Muriel Kessler, Barbara Mann, Suzanne Graettum, Naomi Bradshaw and Betty Clay Welbowne.

Grade 3B—Dorothy Stewart, Stanley Lusby, Richard Weekly, Louise Hann, Laura Mae McDaniel, Ann Page Shepherd, Lorraine Andrews, Mary Louis Bell, Norman Lamberson and Mary G. Jones. Grade 3A—Janet Heatwole, Katherine Kahl and Leonard Mathusa. Grade 4A—Dorothy Lewis, Mary Margaret Lynch, Margaret Martin, Hester Welch, William Powell and Roy Burleigh.

Grade 5A—Florence Keller. Grade 5B—Warren Lusby, Lillian Andrews, Ruth Billington and Jane Cundiff. Grades 6B and 6C—Jack Golden, James Griffin, Billie McMillen, Arthur Rice, Richard Towner, Barbara Bohamon, Jean Deming, Marjorie Mann, Marceleine Mathusa, Anne Elizabeth Myers, Grace Porter and Marjorie Stockett.

Mrs. Gus Anderson Dies; Was Native of Virginia

Special to The Washington Post.

Charlottesville, Va., Feb. 20.—Critically ill for several weeks with a disease that baffled her physicians, Mrs. Gus R. Anderson, a former resident of this city, died Friday at the General Hospital in Peekskill, N. Y., Mrs. Anderson, formerly Miss Mabel Rogers, of McDowell, Highland County, this State, was a graduate nurse and practised her profession in Charlottesvillee until her marriage.

Besides her husband, Mrs. Anderson is survived by two sisters, Mrs. Geneva Rogers and Mrs. Minnie White, of McDowell; a half-sister, Mrs. W. J. Green, of Haymarket, Va.; two brothers, W. C. Rogers, of Fresno, Calif., and C. W. Rogers, of Detroit, Mich., and a half-brother, R. W. Hull, of Oakland, Calif.

Leesburg Rotary Marks WashingtonBicentennial

Special to The Washington Post.

Purcellville, Va., Feb. 20.—The Leesburg Rotary Club in commemoration of the 200th anniversary of the birth of George Washington and in celebration of the club's 227th consecutive 100 per cent attendance meeting entertained the business men of Purcellville at a banquet held in the social hall of Bethany Methodist Church, Purcellville, last night. Twenty-five guests were present.

The qualities of the First President and the benefits of Rotary were stressed in addresses made by H. C. Littlejohn, president of the Rotary Club; O. L. Emerick, division superintendent of public schools; Dr. J. F. Simpson, Coleman C. Gore and Stilson H. Hall.

Washington's Life in Fredericksburg Filled With Many Interesting Events

Every Advantage of School and Church Available in Towns Nearby.

Was Taken to Mt. Vernon in 1747 and Began His Surveying There.

By MRS. VIVIAN MINOR FLEMING (President of Kenmore Association).
Special to The Washington Post.

Fredericksburg, Va., Feb. 20.—I have lived in Fredericksburg 52 years. I was born and raised in Athens, Ga., but I married a Virginian. His business brought him to Fredericksburg and our home has been here ever since. I had known of the little city, because of its prominence in the War Between the States. My father's friend, Gen. Thomas R. R. Cobb, had been killed in the battle of Fredericksburg. His mother's people had come from here, so that I looked forward with pleasure to making it my home.

Of Fredericksburg's connection with Washington I had never heard. When I first came I boarded with an old Fredericksburg family just across the river from the Ferry Farm, and when I was told that it was here that "little Marse George" cut down the cherry tree, threw the dollar across the river and broke the neck of his mother's favorite colt I was thrilled. The family I was with were full of anecdotes and stories about Fredericksburg's past and besides them I asked questions of everybody.

At that time Fredericksburg had not recovered from the effects of the war. There were many relics and burned and dismantled homes still standing. The town stood at the head of Tidewater and was the entrance to Virginia, and it was sometimes under the Stars and Stripes and sometimes under the Stars and Bars. It was loyal to the South and suffered accordingly. The people delighted in narrating the dangers they had passed so recently, but took little interest in their colonial and Revolutionary history. I, too, remembered "de war," but to live where Washington had lived had charm and interest, and I found here at that time those whose parents and grandparents remembered the Washingtons, and like all people, they loved to tell what they knew when there was a listener. I was a deeply interested listener and here is my remembrance. Some of these I have verified. The rest is just as I had it from the lips of those who knew.

This frame dwelling in Fredericksburg, Va., was the home of Mary, George Washington's mother.

Came to Town in 1739.

Augustine Washington and his second wife, Mary Ball, came here in 1739. There were five children, George, Betty and Samuel, born in Westmoreland, and John Augustine and Charles, born at Hunting Lodge, Mount Vernon. Little Mildred was born and died at Ferry Farm. The older boys, Lawrence and Augustine, had been sent to school in England. Lawrence was in the English navy and his father gave him then—or later—the Westmoreland land. Little Jane had died some time before. Betty was the only daughter living. Augustine Washington was what we would call now a promoter. He was deeply interested in all that pertained to the good of the colony. He had interests in several iron mines; also in improved agriculture and in church and school. He planted an orchard of valuable fruit trees and at that time it was a demeanor, punishable by law, to kill or injure a growing fruit tree. So, you see, Fredericksburg believes the story of the fruit tree. Fredericksburg was anxious to have a man like Augustine Washington interested in its development. He was asked to be a feofee or trustee of the recently incorporated town, so he bought three lots in Fredericksburg in order to be eligible for office and was appointed. In his will he left these lots to Lawrence, and Lawrence left them to George. The city postoffice stands on one of them.

Augustine's sister, Mildred, had married Henry Willis, "Top Man" of Fredericksburg, for her third husband and she was his third wife. They lived on one of the hills above Fredericksburg, and on another hill—Fall Hill—lived Francis Thornton, whose wife was Francis Gregory, daughter of Mildred, Mrs. Henry Willis.

Church and School Burned.

Mrs. Washington's sister, Hannah, had married not far distant and there were many Washington relations in visiting distance.

There were, also, advantages of church and school available. The school in Falmouth which George Washington attended was next the church and kept by the sexton, Master Hobby. I was told he was a "good-hearted, joking kind of an old fellow, but I don't reckin' he knew much." Inquiry as to the locality of the school elicited the information that both church and school were burned to the ground years before, and they offered to show me where they had stood I am sorry now that I did not go and verify the spot. George Washington went to school every morning, riding behind a colored boy who came for him in the evening of an all-day session. This colored boy lived to be an old man and long after Washington had died, he told the story again and again how "Little Marse George" rode behind him on the way to school and how he loved games like "bandy," &c. and how he loved to play soldiers and how he was nearly always chosen captain because he was such a good leader and so just and fair. There was a ferry to Fredericksburg which landed at the foot of Rocky Hill. Probably the same one on which George rode off to his brother Lawrence's on a later date, May 5, 1749. There was a stretch of wood between the ferry and Fredericksburg; also, huckleberry swamp. Old people told me that George and his cousin, Lewis Willis, used to meet and pick huckleberries together in the swamp, and hunt and set their traps together in the woods, and go fishing together in the river. There was a Thornton cousin, too, about that same age, but George does not seem to have seen so much of him.

Plenty of Servants.

There were plenty of servants at the Ferry Farm, so George did not have to do chores, as had been said by some, but we may know that with such a mother and father, daily duties were required. Probably reading and memorizing, writing, &c. There was the strongest devotion always between George and his little sister Betty (Elizabeth), named after her mother. It is said that she was right there in all the mischief he got into, with sunbonnet on and likely sheepskin mits and a flannel mask to preserve her complexion.

Those were happy days, but sorrow came. Augustine, beloved father and husband and valued citizen, died after a short illness, of rheumatic gout at the Ferry Farm, April 12, 1743. George was not at home at the time, visiting some Washington cousins not far distant, but he got back in time for the funeral which traveled the 40 miles to Westmoreland where Augustine Washington was buried with his ancestors in the family burying ground. Augustine Washington left Hunting Lodge to his oldest son, Lawrence, and he named it Mount Vernon, after his commander, Admiral Vernon. He left to Augustine the Westmoreland lands which was already occupied, and he left the rest of his property to his wife unless she married again stipulating to which of the children he wished it to be given. George was to have the Ferry Farm, Betty was left neither land nor slaves. Mary Ball, herself, had land and slaves inherited from her father. I suppose Augustine thought her mother would look after her.

Question of Schooling.

The question of George's schooling arose. The older boys had been sent to England, but there was a good teacher, Mr. Williams, in Westmoreland and Augustine, who had married the beauty and heiress, Anne Aylette, and it was decided that George should go there and be put to school to Mr. Williams "with gentlemen' sons," his cousins, the Washingtons, Richard Henry and Francis Lightfoot Lee and others of the aristocracy. This was in '43-'44, but in spite of what is said to the contrary, I was told that Mrs. Washington would not consent to George returning to Westmoreland for the second year. She could not spare him. She relied on him even then. The rector of St. George's Parish was the Rev. James Marye, a French Hugenot, a scholar and a gentleman. His home was about ten miles out in the county, called Payetteville. Here he taught an advanced school and to this school George went in '44 or '45, riding out on horseback Monday morning and returning Friday evening, so his mother saw him every week. It is more than likely that it was from Parson Marye he got the "Rules of Civility." They seemed to be a liberal translation of similar rules in the French. They are good rules still. George Washington was not given a classical education. He was taught Latin and French, but was never proficient in either. He was taught mathematics and surveying, but what is remarkable, there are in his notebooks every kind of legal and business form copied neatly and accurately, and his familiarity with these forms was most useful to him in the vicissitudes of his career. In 1745, Mr. Marye moved his school to Fredericksburg on the same square where the Baptist Church now stands. He had both boys and girls, and daily George and his brothers and sisters crossed the river at the ferry and walked all the way uptown, the younger children going to the Dame School, probably in the Parish House.

Paper Still Preserved.

Here we have the testimony of his cousin, Lewis Willis, in a paper still preserved of his school life. She tells of his industry and assiduity, for while Samuel and the other boys were at "bandy" or other sports, George was "behind the door, ciphering." His romping with one of the larger girls one day excited no little comment among the other lads. This girl was probably June Strother, who was a neighbor and said to have been George Washington's first sweetheart, but George had more sweethearts than one. It was about this time that he wrote the poem to the "Lowland Beauty," which is so often quoted.

In 1747 his brother Lawrence took him to Mount Vernon and here he began his surveying, and he was appointed public surveyor at 16 years of age. There are notes on surveying in that same little book with his poem, dated March 15, 1747-48. Here he met the Fairfaxes and learned the amenities of the best social life and it was at this time that Lord Fairfax became his friend and patron. In the meanwhile his mother continued with the younger children at Ferry Farm. Elizabeth (Betty) married Col. Fielding Lewis, a widower with one little boy, on May 7, 1750, when she was only 16 years old. George was at the wedding and gave his beloved sister away. He was only 18 years old. In 1751 he went to the Barbadoes with Lawrence, who was in wretched health, but returned before Lawrence early in 1752 and went straight to his mother's home on his arrival. It was then he surveyed the land on which his sister's home was built in 1752. Lawrence died in the summer of 1752 and George returned home. His sister lived at that time in a home on Charles street. It is a familiar tradition that George had much to do with the planning of the house and its development and in planting the trees and shrubs which made it beautiful. November 4, 1752, George Washington was made a Mason in the lodge at Alexandria.

Moved to Mount Vernon.

He was not 21 years old. The death of Lawrence and little daughter Anne made him the heir to Mount Vernon and here his life at Fredericksburg ended. His mother continued at the Ferry Farm with the younger children until they were all grown and settled. John Augustine Washington married early in life and lived down the river, but Samuel and Charles spent all their early married life in Fredericksburg. Samuel married four times and finally moved to Jefferson County, where he built Harewood, still standing, with his brother George as assistant. George educated three of his children. Charles seems to have been a man of much enterprise. He built the Rising Sun Tavern, was a vestryman of St. George's Church. He married one of the Thornton granddaughters of his Aunt Mildred (Mrs. Willis) and he and his wife and children lived with them in the Dower House, on the Falls plantation just above Fredericksburg. One, at least, of Charles' children, is buried there, and Mildred, too, is buried there, but with no marker over the grave, and later Charles moved to Jefferson County, and Charles Town is named for them. Mrs. Washington remained at the Ferry Farm along with a white housekeeper and her servants. It was a grand treat for her friends in town to cross the ferry and spend the day with their old friend, Mrs. Washington. She was very hospitable, and we have the testimony of one little girl as to the good time she had. One of the servants took care of her and amused her. Mrs. Washington asked, after awhile, if she was hungry, if she would like a slice of bread with jam.

Little Girl Eagerly Assents.

The little girl eagerly assented. Mrs. Washington sent for the loaf of bread and a knife. It was a round loaf, baked over the coals in a Dutch oven, and was wrapped in a linen cloth. The "kissing piece" was removed, a slice of bread cut and spread with blackberry jam and the little girl seated in the chair and told to get no crumbs on the floor, and the little girl ate her snack with great enjoyment. (The "kissing piece" was the crust that was first cut and was always tied back on the loaf to keep it fresh.)

At other times, the children were regaled with Mrs. Washington's famous gingerbread, the recipe for which is still preserved. George Washington bought a home for her in town adjoining Kenmore, but she declined to leave her home until war threatened. Her son came down from Mount Vernon, and he and his sister personally supervised the move and saw her settled in her home in Fredericksburg with her housekeeper, Mrs. Shelton. Here she received the messenger from her son after the Battle of Trenton. She also received him when he came with French and American officers after the Battle of Yorktown. Here, she received Lafayette in November, 1784, when, with Robert Lewis, he made the special trip to Fredericksburg to see her. Here her son paid her the final visit in the spring of 1789, and received her parting blessing before he went to New York to be inaugurated first President of the United States. He never saw her again. She died August 25, 1789. Throughout her life, George Washington made frequent visits to Fredericksburg. A story is told of his being at Smithfield and at Gen. Hugh Mercer's apothecary shop, at his mother's frequently, and at his sister's home; also, the Rising Sun Tavern with the patriots. After the war, Fredericksburg gave him the peace ball in February, 1784, and later the town gave him a complimentary dinner on his birthday, where he was very full of jest and quip, insisting on dancing with the prettiest lady and sang several songs.

Interested in Schools.

He was here to see his sister as he began his trip through the South, April, 1791, and on another occasion he visited a school and talked to the boys and girls. One of the ladies told me that her mother was one of the little girls and would tell how he admired their handiwork, and asked them questions. George Washington was very fond of children and he was familiar with many old rhymes, one about the Darby Ram, which he loved to recite to the children. I give here a little song which I was told he used to sing, and likewise the tune:

"There was an old farmer and he had three sons,
And he lived long ago, long ago.
And one was a miller and one was a weaver
And one was a little tailor boy.

The miller he stole flour,
The weaver he stole yarn,
And the little tailor boy stole broadcloth enough
To keep those three little rogues warm.

The miller got drowned in his mill,
The weaver got hung in his yarn,
And the devil ran away with the little tailor boy
With the broadcloth under his arm."

Oh, I forgot. George Washington came here about '73 or '74, on some patriotic business at a town meeting, which he was especially invited to address. After the meeting was over, he went to a boy's school, taught in the vicinity, and spoke to the boys and asked them how they would like to fight for their country, and patted them on the head and gave them each a drink of punch. The teacher of the school was a Mr. Lanagan, an Irish professor and a graduate of the University of Dublin.

Taxpayers Discuss Teacher Pay Cuts

Prince GeorgesAssociation, However, Takes No Definite Stand.

Although a lengthy discussion of the proposal to cut teachers' salaries marked the meeting yesterday of the Prince Georges County Taxpayers Association, no definite stand was taken. Most of those who spoke on the subject opposed the cut.

Prof. W. R. C. Connick, principal of the Baden High School, also addressed the meeting, which was held in Baden. Prof. Connick did not hold out any great hope of a cut in taxes at this time, although he did seem to think it possible that the tax rate might be held to the 1931 level.

A report of the ways and means committee, recommending that the association follow along the lines already worked out in their efforts to hold down county expenses, was adopted by the group, and several new members were admitted. The next meeting place was set for Ritchie next Saturday, and the group will meet at Oxon Hill on March 5.

VIRGINIA HOUSE GETS NEW TAX-CUT BILL

Measure Proposes Savings by Turning County Roads Over to State.

Richmond, Va., Feb. 20 (A.P.).—Reduction in local taxes by lifting road levy burdens from the localities through the establishment of a secondary State highway system to include the present county roads was provided in a bill introduced in the House of Delegates today by King Harmon, of Pulaski.

With the bill designed to become effective July 1, proponents of the measure estimated that the tax saving to counties this year would amount to approximately $3,400,000.

Under the bill the State would take over all county roads in the new secondary system, and county road taxes would be abolished, except where counties vote in popular election to exempt themselves. In addition to this, the bill provides that cities would receive from the State amounts based on mileage for the upkeep of streets traversed by State highways. The amounts would be equal to the cost of maintaining streets at the standard of adjacent highways.

Byrd's Suggestion Followed.

hTe bill carries out the suggestions recently made by former Gov. Byrd, and it was indorsed by Gov. Pollard.

The State, under provisions of the bill, would reclaim the 30 per cent of the gasoline tax revenue now distributed among the counties, but would guarantee to each county the expenditure of an amount not less than it receives now from the motor vehicle fuel tax.

Mr. Harman pointed out that this money would be supplemented by at least $1,000,000 from other highway funds, to be allotted to the localities on the present basis of gasoline tax distribution.

Equipment now used by the counties in their various road projects would be purchased by the State, if the supervisors desire to sell it, and authority would be given to counties adjoining cities of the first class, and having urban conditions, to continue taxes for suburban street and road construction.

No Change in Payments.

No change would be made in county payments or interest and sinking funds for outstanding road bonds, or taxes levied to raise revenue for such payments. Balances in county road funds would remain in county treasuries for general purposes.

Under the plan boards of supervisors would be allowed to continue the establishment of new roads, and abandonment of old roads, with the State Highway Commissioner as a party to the proceedings.

The bill specifies a special form of election for the counties desiring exemption from the provisions of the bill. The referendum would be called upon a petition of 15 per cent of the electorate prior to July 15, 1932, and it would be held not later than September 1, 1932.

Layman Bill Status.

At present the Senate roads committee is withholding action on the Layman bill, abolishing the construction districts, and providing that the road allocations shall be made on the basis of unfinished mileage, pending the arrival of other road bills.

Senator Samuel Ferguson, of Appomattox, will introduce a bill identical to the Harman measure in the Senate Tuesday.

The Senate adjourned yesterday for the week-end and Washington's Birthday, and the House recess came today after a session devoted primarily to the passage of 46 noncontroversial bills.

Tomorrow members of both houses will begin the Washington Bicentennial celebration by attending special services at Bruton Parish Church, Williamsburg. Monday they will partisipate in a pilgrimage to Wakefield, Fredericksburg and Alexandria. A joint assembly session will be held Monday at 9 p. m., in commemoration of the birth of Washington, with Charles Colfax Long as the principal speaker.

Members of the joint roads subcommittee studying the motor code said today that they expected constitutional questions that have arisen about the bill to be cleared up by Tuesday and that the measure should be returned to the full committee by the middle of the week.

Lengthy Illness Fatal To Mrs. Aylett Everett

Special to The Washington Post.

Charlottesville, Va., Feb. 20.—Mrs. Sadie Everett, wife of Aylett Everett, prominent resident of the Clamont section, died yesterday at her home, after an extended illness. The funeral was held at 3 o'clock this afternoon from Grace Episcopal Church, the service being conducted by the rector, the Rev. F. L. Robertson.

Mrs. Everett was born and reared in Richmond, Va., daughter of the late John J. and Mary (Lewis) Fry, and was 69 years of age. Besides her husband, she is survived by one son, Aylett Everett, jr., an air-mail pilot, who reached here from Texas just a few hours after his mother's death.

Charlottesville Native Dies at Home in Oregon

Special to The Washington Post.

Charlottesville, Va., Feb. 20—News has been received here of the death at his home in McMinnville, Oreg., of John Bunch, a native of this city and veteran of the Civil War.

Born in Charlottesville, October 24, 1839, Mr. Bunch went to Tennessee when 16 years of age. Enlisting on July 25, 1863, in Company H, Eighth Regiment, Tennessee Infantry, he served in the Civil War and was with Gen. Sherman on his march to the sea. He was honorably discharged in June, 1865. Going to Oregon in 1887, Mr. Bunch located at McMinnville, and had lived there since, except for a few years spent at Junction City.

Women of Lyon Park Name Committee Heads

The Lyon Park Woman's Club held its monthly meeting in the community house Wednesday evening.

The following committee chairmen were appointed: Mrs. A. W. Dorsey, home art club; Mrs. M. F. Bustin, music club; Mrs. J. Marks, visiting committee; Mrs. J. W. Dorsey, banquet committee; Mrs. A. W. Rowell, card party committee; Mrs. B. F. Toulette, publicity. Mrs. E. T. Kemper was elected as secretary.

WILL DANCE FOR PLUMBERS

Post Staff Photo.

Washington-Lee High School students who will entertain the Arlington County Master Plumbers Association at its annual smoker to be held in Odd Fellows Hall at Clarendon, Wednesday evening. Left to right—Doris Rosedale and Billy Severance.

SCOUTS WILL DEPICT INAUGURATION RITES

Bicentennial Celebration in Fairfax Opens Tomorrow at 10 in Morning.

The George Washington Bicentennial celebration ceremonies in the town of Fairfax, Va., will open tomorrow morning at 10 o'clock in front of the courthouse in which the original wills of George and Martha Washington are on exhibit. The program will be led by the Fairfax troop of Boy Scouts under leadership of the Rev. Royal A. Rice, scoutmaster.

The exercises will include the singing of patriotic songs. The scouts in colonial costume will reenact the inauguration ceremonies of the first President. Following there will be a massing of colors by the fraternal, patriotic and civic organizations of the county. Each organization will have the flags accompanied by color guards in colonial costume.

Prior to opening of the ceremonies the Garden Club of Fairfax will plant a northern spruce tree on the courthouse grounds as a memorial to Washington. It will be planted by Mrs. Harley Payton Wilson, president of the club.

The Fairfax troop of Boy Scouts will raise a large American flag over the Fairfax Postoffice at Fairfax tomorrow morning. This will be the first flag ever flown over the present postoffice building, and will inaugurate a Bicentennial continuous service from "sun up to sun down." Stacy Swart, senior rural mail carrier of the postoffice, will make a short address.

The postmistress, Miss Ludema Sayre, stated that there are but few postoffices along the route in northern Virginia leading into Washington and Alexandria, and the new service will be continued until Thanksgiving Day, for the accommodation of visitors to the county.

The Fairfax postoffice has received a large number of letters from various sections of the country, with a request that they be postmarked and mailed tomorrow.

Man Is Held on Charge Of Bigamy in Kent Jail

Chestertown, Md., Feb. 20 (A.P.).—Samuel Gold, of Philadephia, was held in the Kent County Jail here today on a charge of bigamy. He was extradited from Philadelphia after a woman, who said she was Mrs. Annie Gold and had been Gold's wife for five years, made a complaint here against him.

Gold and Dorothy Oachman, of Philadelphia, were married here December 13. Shortly afterward Mrs. Annie Gold came here to make her complaint.

Arlington Monarch Club To Hear Harry K. Green

Harry K. Green, of Clarendon, grand master of Masons in Virginia, is announced as the principal speaker at the annual ladies night banquet to be given Thursday evening at Windsor Arms, Glebe road, Arlington County by the Arlington County Monarch Club.

Grayson Ahalt, chairman of the committee on arrangements, announces that H. F. Whitlock, of Washington will be in charge of entertainment.

Frederick Plans Firemen's Fete

Celebration Tomorrow to Be Held in Honor of Ancient Engine.

Special to The Washington Post.

Frederick, Md., Feb. 20.—Plans for an all-day firemen's celebration Monday in honor of "Lily of the Swamp," the old engine of the United company, in service more than 50 years, were completed today. The celebration will include a "fire" to which the old engine will be pulled by members of the company as in the manner 50 years ago; a fireman's parade in which the other companies of the city will take part, and a banquet in the engine hall at night to which prominent persons of Washington, Baltimore and other places will be guests of honor.

A day or two after the celebration the old steamer will be taken to Washington and placed in the Smithsonian Instiuttion.

The engine, on exhibition at the Philadelphia Centennial in 1876, was purchased by the company. After being in active service for 50 years it was placed on the reserve list. The steamer took part in a score of parades in Washington and won a large number of trophies. Its last public appearance will be in the parade Monday afternoon.

VIRGINIA BEFORE U.S. ON DAY OF HOMAGE

Every Town and Hamlet Will Pay Respect to Leading Son of Dominion.

Richmond, Va., Feb. 20 (A.P.).—With the eyes of America focused on Wakefield where George Washington was born two centuries ago, Virginia communities tomorrow will pay simple tribute to the Old Dominion's first son, on the eve of Monday's Nation-wide Bicentennial celebration.

Sunday schools and patriotic organizations will hold memorial services tomorrow throughout Virginia, anticipating the more elaborate exercises planned for Monday at Wakefield, Richmond, Alexandria, Harrisonburg, Fredericksburg, Newport News, Clifton Forge, Orange, Hampton, Lynchburg, Bowling Green, Blacksburg, and a host of smaller communities.

Mrs. Herbert Hoover will place a wreath on the grave of Mrs. Mary Ball Washington, mother of the first President. At the close of birthday memorial services at St. George's Episcopal Church in Fredericksburg. The sermon will be delivered by the Rev. Henry St. George Tucker, D. D., Bishop of the Diocese of Virginia.

Program at Wakefield.

At Wakefield, J. Sinclair Brown, Speaker of the House of Delegates, will make the principal address which will commence the day's celebration at Washington's birthplace. Small pageants will be enacted in each of the rooms of the restored Manor House.

Virginia Assembly members will attend the exercises at Wakefield. From there they will go to Fredericksburg, Pohick Church, Alexandria and Mount Vernon, returning to Richmond for the George Washington ball, which will climax the day's ceremonies here.

Returning to Richmond, the legislators will witness the unveiling of a Washington Bicentennial memorial at the John Marshall Hotel, which will be followed by the Legislature's formal bicentennial services, with Dr. Charles Colfax Long, of Washington, as the speaker.

At Richmond there will be a ceremony at the Equestrian Statue of Washington in Capitol Square; the colonial ball, and Judge Don P. Halsey, of Lynchburg, will address a meeting of the Sons of the Revolution and the Sons of the American Revolution at the Westmoreland Club.

The Alexandria-Washington Lodge, No. 22, will meet representatives of Fredericksburg, Beverley, Mass., and Philadelphia and New York lodges of Masons Monday morning, and will proceed to Mount Vernon, where wreaths will be placed on Washington's grave.

Dinner and Tableaux.

Speeches, dramatization of incidents in Washington's life, an annual Washington Day dinner and tableaux and dances will feature an entire day devoted to the Bicentennial celebration by students at State Teachers College, Farmville.

Attorney General John R. Saunders will deliver the principal address at Washington exercises at Orange, where a parade will be led by the Orange Fireman's Band and Orange and Gordonsville Boy Scouts.

Dr. C. M. Newman will speak on "George Washington's Interest in Trees" at Blacksburg exercises.

St. John's Episcopal Church, of Elizabeth City Parish, the oldest parish in continuous existence in America, will observe George Washington's birthday with an elaborate program, at which six Hampton ministers will speak.

At Ashland, Dr. Stringfellow Barr, of the University of Virginia, will deliver the principal address at bicentennial exercises. Music will be furnished by glee clubs of Randolph-Macon College and the Ashland High School.

Dr. M. J. Showalter will be the principal speaker at bicentennial exercises in Warren County.

MidshipmanMandelkorn Wins Mathematics Prize

Special to The Washington Post.

Annapolis, Md., Feb. 20.—The prize offered annually by the Military Order of Foreign Wars to the midshipmen of the senior class who stands highest in the department of mathematics for the four years' course, has been won by Richard S. Mandelkorn, of Peoria, Ill., it was announced today by officials of the Naval Academy. The prize is a gold watch suitably engraved and will be presented during commencement festivities in June, along with other awards.

This is the second honor gained by Mandelkorn since he entered the academy. When he was a third classman he won the Maury prize presented by the United Daughters of the Confederacy for excellence in physics.

REZONING PROPOSAL IS REFUSED BY BOABD

Lyon Village Plan Rejected and Water Contract Let for Windsor Park.

ARLINGTON COUNTY BUREAU OF THE POST.
Tel. Clar. 500. Clarendon, Va.

The County Board of Arlington County, meeting yesterday at the courthouse, refused to grant the request of Frank Lyon, president of the firm of Lyon & Fitch, for a rezoning of a section of Lyon Village along Courthouse road from Rucker avenue to Wilson boulevard and Chestnut street from residential A to residential B.

Contract for extension of the county's water system in Windsor Park was awarded to Thomas N. DeLashmutt. The accepted bid was $298. The extensions will be made along Windsor and Mount Vernon avenues.

County Manager Roy S. Braden, after giving a comprehensive report of his visit to Richmond, where he conferred with Delegate Hugh Reid and State Senator John Rust on the bill being prepared and suggested by former Gov. Harry Byrd providing that the State take over all county roads for construction, was authorized to spend the necessary funds in sending representatives from the engineering department to Richmond to oppose passage of the bill.

It was declared by members of the board that with passage of the bill Arlington County stands to be a great loser.

Commonwealth's Attorney Lawrence W. Douglas was instructed to confer with Delegate Reid with the view to having such legislation enacted which is deemed necessary to make it possible for the county board to carry out definite plans for a comprehensive county-wide sewerage system at such time as is considered proper. Another matter which will be taken up with Delegate Reid will be to provide for necessary legislation whereby the county board may accept any tracts of land donated for park purposes.

County Manager Braden was instructed to plan for a comprehensive clean-up week as that being sponsored by the Lee Heighths Citizens Association.

The board will hold a conference with representatives of the companies which have furnished the county with fire fighting equipment with the view of reaching some settlement regarding payments of notes.

No action was taken on the proposal presented by Attorney Bryan Gorden, whereby he offers to collect delinquent real estate taxes prior to 1927 for a fee of 10 per cent.

With plans completed for Arlington County to be represented in the George Washington birthday celebration in the City of Alexandria tomorrow by the Washington-Lee High School Cadet Corps, its band, the bugle corps of Arlington Post, American Legion, the several fire departments and groups of fraternal clubs there will be no celebration in the county.

Members of the Edward Douglas White Council, Knights of Columbus, and the Holy Name Society of St. Charles Catholic Church at Clarendon will join members of both organizations of St. Mary's Catholic Church of Alexandria in the parade. They will be headed by the St. Mary's Industrial Home School Band, of Baltimore.

The Arlington Bicentennial Council announces that its plans are well under way for an "Arlington County Week" in June.

Tonight at midnight the Ballston Klan, No. 6, will open the celebration on its field at Clements avenue and Wilson boulevard at Ballston with the burning of a fiery cross 70 feet in length and the raising of the American flag.

Railroad Tie Business Will Be Started Again

Special to The Washington Post.

Luray, Va., Feb. 20.—A dead industry in this county for the last two or three years—the railroad tie business—will immediately be revived by the Norfolk & Western Railroad Co.

Advertisements by the railroad say that the old schedule of prices—40 to 80 cents apiece—will be paid. The difference in prices is due to the different kinds of wood from which ties are made. White oak timber makes the highest-priced ties. The resumption of tie-buying will immediately start to work an army of axmen in the mountains of this county.

Home and Garden Talk To Be Given in Arlington

W. R. Beattie, of the Department of Agriculture, is scheduled to give an illustrated talk on home and garden before the Arlington Citizens Association at the meeting Tuesday evening at the Patrick Henry School.

With the near approach of spring and the planting season, Mr. Beattie's talk and the slides which he will show will be of particular interest to residents of Arlington, the majority of whom have gardens and own their homes.

Fauquier County Slices Tax Levies

Reduces School and Road Assessments 25 Cents; Committee Named.

Special to The Washington Post.

Warrenton, Va., Feb. 20—The Board of Supervisors this week cut the tax levy for the county approximately 25 cents for every hundred dollars assessed, in accordance with the recommendation of a meeting of the taxpayers last week.

The cuts in the levies are for schools and roads. The school levy for the county was cut 10 cents. In the county road levy, various districts, there being five in the county, sufferent different cuts. Scot road district, 20 cents; Marshall, Lee and Cedar Run districts, 15 cents each, and in Center District, in which is located the Town of Warrenton, a 10-cent cut was put on.

The board did not indorse the Byrd plan for all road work to be taken over by the State, but a committee composed of Thomas B. Glascock, L. E. Trippiett, Isham Keith, L. W. Trenis and R. L. Willis, the five members of the board, W. H. Thomas, school superintendent; Wallace Saunders, county road engineer, and G. W. Carter, Commonwalth's attorney, was named to go to Richmond and confer with the State Highway Commission on this subject.

APPLE FETE THEME TO BE WASHINGTON

Plans Being Made to Commemorate His Surveying in Shenandoah.

Special to The Washington Post.

Winchester, Va., Feb. 20.—Over the same territory where nearly two hundred years ago George Washington, as a boy surveyor, marked out the lands of Thomas, Lord Fairfax, participants in the ninth Shenandoah Apple Blossom Festival here this spring will pay homage to the adventurous youth who became the "Father of His Country." Director General Nelson F. Richards today announced that Representative Sol Bloom, of New York, associate director of the George Washington Bicentennial Commission, and John Garland Pollard, jr., son of Gov. Pollard, director of the Bicentennial for Virginia, will be guests of the apple festival. Handsomely engraved invitations will shortly be sent to both.

"The Trail of the Pink Petals," honoring her majesty, Queen Shenandoah IX, whose identity is still shrouded in secrecy, will have many floats and other exhibits featuring the eventful career of George Washington while surveying the domain of Lord Fairfax in Virginia. To successfully portray the life of Washington in northern Virginia, festival officials are asking the cooperation of all civic and business organizations throughout this section. It was stated today that numerous organizations have already announced their intention to participate.

The festival will be staged in Winchester, where each year thousands of tourists stop to view Washington's headquarters, old Fort Loudoun, where the colonial troops fought many a battle against Indian invaders, and especially George Washington's well, a colonial source of water supply, dug by hand to a depth of 103 feet, most of which was through solid limestone. These features of Washington's life in this community will be stressed by the festival.

Plans for the festival are maturing rapidly. Today Director General Richards called a general mass meeting of citizens for Thursday, March 3, to discuss plans for the fete, which will be held about May 1. Representatives of many large business interests throughout the Atlantic seaboard usually attend the mass meeting and voice anew their support of the apple festival. Among the representatives usually present are prominent railroad officials, whose organizations yearly haul thousands of barrels of apples from the Shenandoah-Potomac-Cumberland apple belt to Atlantic ports for export to Europe.

Judge Is Accused Of Funds' Neglect

Robertson, of Hopewell, Failed to Require Bonds, Lawyer Charges.

Richmond, Va., Feb. 20 (A.P.).—The charge that Judge Thomas B. Robertson, of the Hopewell Corporation Court, entrusted $44,000 to a commissioner in condemnation proceedings without requiring bond was laid before the joint General Assembly investigating committee today.

The charge was contained in testimony given by R. D. Holland, youthful member of the Hopewell Bar, as the investigation of charges against the Corporation Court judge neared the end of the second day. When the committee adjourned this afternoon to reconvene at 7 o'clock Tuesday night, it had the promise of Prosecution Attorney George E. Allen, of Richmond, that he probably would rest his case at that time.

Mr. Holland's testimony covered five condemnation proceedings in the city of Hopewell, involving amounts ranging from $900 to $14,950. He said that in one case Judge Robertson, who was a defendant in the proceedings, confirmed an award for damages in favor of himself.

W. E. Powell, Farmer, Dies at Boonesville

Special to The Washington Post.

Charlottesville, Va., Feb. 20.—W. E. Powell, a well-known farmer of Boonesville, in the western part of the county, died instantly while at work at his home Thursday. The funeral was held at 3 o'clock yesterday afternoon, the service being conducted by the Rev. E. B. Stoneham, of this city. Interment was in the cemetery at Gentry's Church.

Mr. Powell was born September 1, 1860, son of Edward W. and Mary Walker Powell, of Albemarle County. He married Miss Bettie Davis, who survives, with nine children—Edward Powell, of Stony Point; Mrs. H. R. Bragg, of Roanoke, Va.; Mrs. Oscar Gentry, of Fredericksburg, Va.; T. B. Powell, of Newport News, Va.; Mrs. Walter Sullivan, of Boonesville; Henry Powell, of Baltimore, Md.; Miss Fannie Powell, and Mrs. Anne Leaverton, of Richmond, Va., and Mrs. W. F. Davis, of this city. There are 28 grandchildren. He also leaves three brothers and five sisters.

Mrs. Berrey, Member Of Old Family, Dies

Special to The Washington Post.

Luray, Va., Feb. 20.—Mrs. Thomas J. Berrey, 78, member of one of the oldest families in the Shenandoah Valley, was buried today in Green Hill Cemetery, Luray, following an illness of two weeks.

Mrs. Berrey, daughter of the late William R. Renalds, for many years owner of Willow Grove Mills, Luray, was born in Madison County. Her husband, Thomas J. Berrey, for seven years was president of the Page Valley National Bank and an editor for 30 years.

Mrs. Berrey is survived by three children, Emmett C. Berrey and Misses Estelle and Edith Berrey.

Leesburg Class to Give Play.

Leesburg, Va., Feb. 20 (Special).—"Little Women," the play based on the famous book, is to be presented by juniors in the Leesburg High School at the school February 26. The cast is composed of Anne Beavers, Janet Harrison, Helen Thompson, Grace Shugars, Louise Lambert, Elizabeth Curry, Emory Plaster, Nelson Oliver, Thruston Corbell, Phillip Thomas, and John Hopkins.

SOCIAL ACTIVITY IN NEARBY TOWNS

Sandy Spring

Mr. and Mrs. Clarence Hurrey have issued invitations for a dinner bridge Saturday evening at their home in Sandy Spring.

Mrs. Francis Miller entertained with a luncheon bridge party Wednesday when she had as her guests Mrs. Henry Owings, Mrs. William Dinwiddie, Mrs. Mahlon Kirk 4th, Mrs. Austin Le Mar, Mrs. Milton Bancroft, Mrs. Charles E. Bond, Mrs. Ervin Kemp, Mrs. Clarence Hurrey, Mrs. Dawson Trundle, Mrs. Louis Bussler and Mrs. Frank Willson. Mrs. Miller had assisting her Mrs. Mary Bentley.

Among those who graduated from the Leadership Training School, which closed its sessions Monday evening, were Mrs. Murial D. Easton, Mrs. H. L. Derrick and Miss Louise Brown, in the study of middle childhood. The message and program of the Christian religion: The Rev. Melvin Lederer, Mr. J. G. Thompson, Mrs. Carolyn Harvey, Mrs. Iris Beall, Miss Annie Fairall and Robert H. Miller. The Rev. U. R. Coale, of Brightwood Methodist Episcopal Church, gave an inspiring address on "Aim of Religious Education." The diplomas were given out by the chairman of the Board of Administration, Robert H. Miller.

Mrs. P. Garland Ligon entertained Tuesday with a luncheon in honor of her sister-in-law, Mrs. G. Carlton Ligon, of Baltimore, when she had the following for luncheon and bridge: Mrs. Oland Harvey, Mrs. William W. Moore, Mrs. Lionel C. Probert, Mrs. Mahlon Kirk 4th, Mrs. Herbert Stabler, Mrs. Smead Alvord, Mrs. Smead Alvord, jr., Mrs. Charles C. Tumbleson, Mrs. Louis Bussler, Mrs. Edward Snowden, Mrs. Mary Bentley, Mrs. Roderick Adams, Mrs. Ivan Weld, Mrs. Lawrason Riggs, Mrs. Frank F. Willson, Mrs. William Hough, Mrs. Charles E. Bond, Miss Elgar Jones and Miss Lillie B. Stabler.

Mr. and Mrs. Norris Fussell and son, George, have motored to New Jersey, where they were the guests of the Rev. and Mrs. Philip Dales, after which they will visit in Brooklyn with Mrs. Fussell's brother.

Mr. and Mrs. Herbert O. Stabler entertained for about 125 of their friends at a dance at the Manor Club Wednesday evening.

George A. Willson entertained the Enterprise Farmers Club Saturday evening at dinner which was served by the wife of the host.

William W. Moore presided over the business meeting and a number of questions were asked on matters of interest to farmers. Plans were reported to be completed for the annual farmers convention to be held at Sherwood High School, Sandy Spring, Saturday.

Francis A. Thomas proposed a constructive plan for police protection by signal lights which was discussed at length. A. Douglas Farquhar, Edward Snowden, Robert Chichester and Dr. Samuel Rumford, of Wilmington, Del., were special guests.

The March meeting will be held with Milton Bancroft.

Girl Scout Troop 54 met for their monthly meeting with Jean Cissel at her home, Rockland, and as the attendance was small, the first-aid talk to have been given by Samuel P. Thomas, who was present, was postponed until the March meeting.

Miss Gertrude Miller and Miss Theo Jacobs, of Baltimore, Md., were week-end guests at Cloverly, with Mrs. J. C. Bentley and family.

Mr. and Mrs. Allan Brooke and small son, who have been spending the winter in Sandy Spring, have taken an apartment in Washington.

Miss Bettie Stabler and Miss Caroline Stabler, both of Washington, spent the week-end at Sunnyside with Mr. and Mrs. Newton Stabler and family.

Boy Scout Troop 230 met with their scoutmaster, Stanley Stabler, with John Bancroft, the assistant, present at their weekly meeting. Refreshments were served at Sunnyside.

Dr. and Mrs. Charles C. Tumbleson entertained with an informal supper party on Sunday evening at their home, Tall Timbers.

Mr. and Mrs. Andrew Adams entertained the Sunday night group for supper on Sunday evening, after which a meeting presided over by Mr. Adams had the pleasure of hearing Mr. Gibbs, of Washington, who as one of the Bicentennial committee, addressed the group on this work, the program having been arranged by Leon Carroll.

Mrs. Mortimer O. Stabler left Tuesday for a stay of several days in Baltimore, where she is attending a course of lectures on judging for amateur flower shows held under the auspices of the Federated Garden Clubs of Maryland.

The executive committee of the Sandy Spring Volunteer Fire Department, which met Monday, have announced a luncheon for the benefit of the company Friday at the clubrooms of the fire building at 12 o'clock and a committee under Mrs. Austin LaMar will have charge of it.

Mount Rainier

A meeting of the Bell Club of St. James' Catholic Church was held on Wednesday evening at the home of Mrs. Monninger on Date street. Among the members who attended the meeting were Mrs. Hastings, president; Mrs. L. M. Green, Mrs. Francis Mutchler, Mrs. Julia Wight, Mrs. Lillian Plumer, Miss Rosa Weser, Mrs. Paul Hysan, Mrs. Archie Fletcher, Mrs. L. M. Plumer and Mrs. Francis Schatz.

Master Jeter P. Battley entertained a group of young friends a few afternoons ago in his home on Thirtieth street in celebration of his sixth birthday anniversary. His sister, Margaret Battley, assisted in directing the games and serving refreshments. Beautiful jonquils and a large birthday cake ornamented the table.

Mrs. Paul Smith entertained the executive committee of the Woman's Department of the Mount Rainier Christian Church on Monday evening in her home on Thirty-first street. Following the regular business meeting refreshments were served.

Mr. and Mrs. Fred Negus, Beech street, have announced the engagement of their daughter, Hilda, to Mr. Burwell Powell, of College Park, Md. The wedding will take place some time this month. A number of prenuptial parties and showers have been given for Miss Negus, among them a miscellaneous shower which Miss Edith Reeves gave a few evenings ago in her home on Guy avenue, Hyattsville.

Mr. and Mrs. Willard Webb and infant daughter, who have been spending some time with Mr. Webb's father, Mr. Thomas Webb, in his home on Thirty-first street, have returned to their home in Clifton, Va.

Announcement has been made that a Leap Year dance, under the auspices of Job's Daughters, Bethel No. 10, will be given in the Blue Bird Dance Hall, Thirty-fourth street, on Monday, February 29. Music will be furnished by Jarboe's Night Hawks. The committee in charge of entertainments includes Miss Martha Echoff, chairman; Miss Evelyn Gscheidle and Miss Frances Easterday.

The Bell Club of St. James' Catholic Church gave a card party Friday evening in the home of Mrs. L. M. Plumer, 3534 Thirty-fourth street, for the benefit of the church. Mrs. Eugene Plumer was in charge of arrangements.

Mrs. Eugene Plumer was hostess on Thursday evening in her home, 3510 Thirty-fourth street, to the members of her card club. Those present were Mrs. Waters, Mrs. Sophie Roberts, Miss Madeleine Hubbard, Mrs. Francis Mutchler, Mrs. Katherine Haggy, Mrs. Edna Burke and Miss Rose Cole.

Services will be held at St. James' Catholic Church on Tuesday, Friday and Sunday evenings during the season of Lent. On Tuesday evening there will be the recitation of the Rosary and Benediction of the Blessed Sacrament; on Friday evenings, Stations of the Cross and Benediction of the Blessed Sacrament, and on Sunday evenings the recitation of the Rosary, Benediction of the Blessed Sacrament and a sermon by the Rev. James P. Malloy, pastor, or the Rev. Father Fitzgerald, assistant pastor.

Mr. Charles B. Calvert, who has been seriously ill in a Washington hospital, is much improved.

Leesburg

Leesburg, Va., Feb. 20.—Mrs. David Peper, of Philadelphia, has been the recent guest of Mrs. F. M. Page.

The bridge club was entertained on Friday by Mrs. E. A. Miller.

Miss Margaret Rust is spending several weeks at Winter Park, Fla.

The Medical Society was entertained on Thursday by Dr. John A. Gibson.

Miss Sarah Lee Coleman, of the State Health Department, is spending the week at the Leesburg Inn.

Mr. and Mrs. Randolph Edwards and family and Mrs. Edward Smith, of Washington, were week-end guests of Mr. and Mrs. Paul Carter.

Mr. and Mrs. Roger Shroy spent the week-end in Washington with Mr. and Mrs. William Shipman.

The Sewing Circle of the Philathea Class of the M. E. Sunday school were entertained on Friday by Mrs. Emory Plaster.

Miss Florence Giddings is visiting relatives in Washington.

Gen. William Mitchell, Middleburg, was the principal speaker at the annual banquet of Loudoun Post, No. 34, American Legion, held on Thursday evening at the Leesburg Inn.

Arlington County.

Mrs. Homer Dougall, of Clarendon, entertained at a bridge party at her home on Friday afternoon. Her guests were Mrs. Tupper Stone, Mrs. E. Wade Ball, Mrs. Grace White, Mrs. Golden Dagger, Mrs. P. M. Chichester, Mrs. S. A. Rohwer, Mrs. Lester Bennett, Mrs. William Ames, Mrs Arthur Dawson, Mrs. Roland Harrison, sr., Mrs. Hoyt Johnston, and Mrs. Duward Smith.

Mr. and Mrs. Joseph C. Anderson entertained at a bridge party at their home in Clarendon on Wednesday evening.

Mr. and Mrs. Edward Toone, of Cherrydale, entertained at a dance on Saturday evening in honor of their son, Howard.

Mr. Goodner, of Thrifton, will leave during the week on a trip to Florida.

Mr. and Mrs. W. A. Richardson, of Thrifton, had as their guests on Sunday, Mr. and Mrs. Walter Ziedel, and daughter, Jean, of Washington.

Mr. and Mrs. E. Criser, of Washington, and Mrs. Laura Criser, of Keyser, W. Va., have returned to their homes after spending several days as the guests of William T. Crawford, chief Marine gunner, U. S. M. C., and Mrs. Crawford, at their home in Thrifton.

Mrs. Fred Hill Cook, of Thrifton, entertained the Tuesday afternoon bridge club at a luncheon.

Mrs. B. J. Daniels, of Thrifton, entertained at bridge luncheon on Tuesday afternoon.

Mrs. Louise Peck, of Cherrydale, entertained the Rupert Card Club at her home on Tuesday afternoon.

Mrs. E. C. Hooper, of Cherrydale, entertained the Thursday afternoon bridge club at her home this week at her home in Dominion Heights.

Mr. and Mrs. J. Harry Wagner and daughter, Sarah Elizabeth, and Mrs. S. C. Wagner, of Cherrydale, are spending several days as the guests of Mr. and Mrs. Ralph H. Harpster in Philadelphia.

Mrs. Elizabeth Miller entertained at a benefit bridge and 500 card party for Mary Washington Chapter, O. E. S., at her home in Arlington on Tuesday evening.

Round Hill

Mrs. H. H. Coaley was hostess Saturday afternoon to four tables of bridge. Her guests included, Mrs. C. J. Harley, Mrs. Samuel Graham, Mrs. C. J. Ford, Mrs. J. F. Harrison, Mrs. J. S. Patterson, Mrs. Owen Thomas jr., Mrs. Theodore Reid, Misses Mary Simpson, Elizabeth Thomas, Lola Davis, Bessie Dickinson, Clara Hersperger, Katherine White, Frances Hersperger, and Mrs. Otis L. Williams. Prizes were won by Miss Bessie Dickinson, Mrs. Owen Thomas, jr., and Miss Katherine White.

Mrs. J. C. Rogers and Mrs. Charles J. Ford were dinner guests of Mrs. C. L. Robey in Purceville Wednesday.

The Home Demonstration Club met Wednesday afternoon when County Agent Miss Penelope Morgan gave a talk and demonstration on the remodeling of clothes. Among other projects the club voted to adopt a household and clothing budget. It was also decided to join other organizations of the town in the planting of Bicentennial trees in the near future on the school grounds. A committee consisting of Mrs. J. S. Patterson, Mrs. Owen Thomas jr., and Mrs. Wilford F. Parks was appointed to purchase greens for this planting.

Following a 10 days' business trip to Clearwater Fla., Joseph B. Thomas has returned to his home here.

Everette Remsburg, of Washington, is passing the week with his mother, Mrs. J. G. Corruthers.

The 4-H Club met Tuesday with County Agent Miss Morgan in charge. Pattern cutting was the demonstration given.

Mrs. Ava Osborne visited her niece in Washington several days last week.

Mrs. Nan Ballenger was the guest of her brother, H. H. Cross, and Mrs. Cross several days last week at the Carlton in Washington.

Miss Katherine Summers, of Washington, has been the recent guest of Miss Dorothy Harley.

Mrs. Charles Joseph Harley will be at home to her friends Saturday evening from 3 to 5 o'clock.

The Rev. C. T. Taylor was the dinner guest of Mr. and Mrs. C. J. Ford, Sunday.

Hyattsville

Mr. and Mrs. Enos Ray were hosts at a valentine day card party in their home. Among the guests were Mr. and Mrs. Harry Boswell, Mr. and Mrs. Perry Boswell, Mr. and Mrs. Douglas, Miss Fulton, Mr. and Mrs. Frank Fairall, Mr. and Mrs. Ralph Frey, Mr. and Mrs. E. Hoge, Dr. and Mrs. Hall, Mr. and Mrs. E. Hillery, Mr. and Mrs. Joseph Plant, Mr. and Mrs. Warwick Spates, Mr. and Mrs. Frank Smith, Mrs. Tovey, Mrs. F. Webber, Mr. and Mrs. Daniel Orcutt, Mr. and Mrs. Moxley, Mr. and Mrs. Austin Nichols, Mr. and Mrs. Vaughan and Mr. and Mrs. Phillip Russell.

Mr. and Mrs. George E. Hartley had as their guests for the week-end Mr. and Mrs. William W. Hartley and family and Mr. and Mrs. Clarence Rogers.

Mrs. George L. Harrison entertained at bridge Friday evening in her home on Oak street, when her guests included Mrs. Lawrence Ferris, Mrs. B. F. Baker, Mrs. Stanley Herr, Mrs. Walter Smith, Mrs. Elgin Noack, Mrs. Hardy Fix and Mrs. Arthur Stack.

Mr. and Mrs. George E. Hartley were hosts at dinner on Sunday in their home. The guests were Mrs. Edward Hartley, Mr. Jack Hartley, Miss Margaret Hartley, of Baltimore, and Mrs. James Chaney, of Philadelphia.

Miss Laura Q. Shepherd entertained at an attractively arranged supper and bridge party in her home on Wine avenue. The guests included Miss Reba Turner, Miss Sarah Morris, Mrs. Pearl Leakin, of Hyattsville. Also Miss Manilie Buchanan, Miss Mary Harveycutter, Blanche Mundell, Mrs. Gladys Waterbury, Mrs. Norbertine Overholt, Mrs. Esther King, Mrs. Florence Gibson and Mrs. Madeleine Coumbe, all of Washington. Prizes were awarded Miss Buchanan, Mrs. Coumbe, Mrs. Waterbury and Miss Turner.

Mrs. W. W. Maloney was hostess at luncheon and bridge in her home on Wells avenue, North, when her guests included Mrs. Mary Sauter, of Chevy Chase; Mrs. Lewis Allen, of Woodbridge, and Mrs. J. T. Payne.

Mrs. William Reeves, of Guy avenue, is spending some time in Baltimore, where she is the guest of her daughter, Mrs. Robert England.

Mrs. James A. Crawford entertained two tables of bridge on Tuesday evening in her home on Littlefield avenue. In the company were Mrs. George Haines, Mrs. D. Hagen McLeod, Mrs. Harry B. Shaw, Mrs. Frank Halley, Mrs. Charles E. Prince, jr., Mrs. Raymond Stephens, Mrs. Robert C. Meredith and Mrs. William Werdman.

Mr. and Mrs. William Reeves, Guy avenue, have announced the engagement of their daughter, Edith, to Mr. Edgar H. Negus, of Mount Rainier, Md.

Mr. and Mrs. H. B. Tapp have had as recent guests in their home Mrs. Julian Reynolds and daughter, of Pennsylvania, and Mrs. Wallace and son and daughter, who motored here for several days.

Miss Marian Crawford, Miss Gertrude Schnede, Mrs. Stanley Crosswaite and Mrs. Frank Spencer have returned to their homes from a motor trip to Richmond, Charlottesville and Natural Bridge, Va.

Mrs. James Darnall was hostess at luncheon and bridge Thursday afternoon in her home on Owen avenue in compliment to Mrs. Harry Mincer, of Philadelphia. In the company were Mrs. John Chase, Mrs. Charles Smith, Mrs. Norman Leech, Mrs. Martin Beck, Mrs. William Bailey, Mrs. John Bradburn and Mrs. Frank Gingell, all of Washington.

Master Austin Furman, of Leonard Hall Academy, Leonardtown, Md., is the week-end guest of his parents, Mr. and Mrs. George Furman, on Owen avenue.

Miss Edith Reeves gave a miscellaneous shower a few evenings ago in her home on Guy avenue, in honor of Miss Hilda Negus, of Mount Rainier, whose marriage to Mr. Burwell Powell, of College Park, will take place this month. In the company were Mrs. Fred Negus, Mrs. J. Rimmer, Mrs. R. England, Mrs. L. Negus, Mrs. Beatrice Lewis, Miss Grace Smith, Mrs. Dora Negus, Mrs. Ralph Bascom, Miss Ruth Smith, Mrs. Estelle Mallonee, Mrs. Hugh Crawley, Mrs. Herbert Negus, Mrs. William Reeves, Miss Florence Reeves and Mrs. James A. Reeves.

The regular weekly meeting of the St. Vincent de Paul Society of St. Jeromes' Catholic Church was held on Sunday morning in the rectory immediately after the late mass.

Mr. and Mrs. Alfred D. Bailey, jr., are in New York City.

Mr. and Mrs. T. Howard Duckett left Thursday for New York, later sailing for Bermuda, where they will spend two or three weeks.

Mrs. Martha Rogers has gone to Lyon Village, where she will remain for several days as the guest of her son-in-law and daughter, Mr. and Mrs. Robert N. Anderson.

Miss Helen Welsh was hostess at a valentine party in her home on Wine avenue. The guests numbered 20 young people.

Mrs. Harold Breining entertained the members of her bridge club Friday afternoon in her residence. Among those who attended were Mrs. T. Hammond Welsh, Mrs. Rosalie C. Grant, Mrs. Edward A. Fuller, Mrs. C. Francis Owens, Mrs. Walter C. Balderson, Mrs. C. A. M. Wells and Mrs. B. O. Lowndes Wells.

Warrenton

Mrs. Isham Keith entertained at her home at tea this week for her sister, Mrs. A. C. Whitaker, of Wheeling, W. Va.

Mr. Raymond McGrath, who spent the past week-end here, has returned to New York. Mrs. McGrath will remain here for the balance of the week.

Miss Landon Hicks and Mrs. R. J. Johnston have returned home after a visit to Charleston, S. C.

Mrs. Albert C. Whitaker, of Wheeling, W. Va., is visiting her sister, Mrs. Isham Keith.

Mr. and Mrs. M. H. Bearns, of New York, motored to Warrenton this week and spent a few days at the home of Mr. and Mrs. Isham Keith.

Mr. L. Rutherford Stuyvesant, of New York, is spending some time at the North Wales Club.

Mr. and Mrs. George Sloane have returned from a visit of two weeks at Aiken, S. C.

The Reading Club was entertained at their last meeting by Mrs. John Chauncy Williams and Miss Amy Williams at their home, Rock Hill, near Casnova.

A business meeting of the Warrenton Garden Club was held Thursday at the home of Mrs. H. H. Carr, on Culpeper street.

Mr. and Mrs. Harry C. Groome have as their guests Mrs. Groome's niece, Mrs. Norris Barrett, of Philadelphia.

Mr. and Mrs. William H. Gaines visited Charlottesville and Staunton this week.

Mr. Jack Bowman and the Misses Bowman motored to Hot Springs the past week and returned with their mother, Mrs. Katherine Fox Bowman, who has been spending some time at the resort.

Judge John Marshall Gest, of the Superior Court of Pennsylvania, was the guest this week at the home of Dr. and Mrs. John T. Sprague.

Miss Mary Ambler, of Fairfax, was the week-end guest of Miss Lillian Barker.

Miss Julie Keith has returned to her home from a week's visit in New York.

Miss Nannie Spilman left last week to spend six weeks in Canaveral, Fla.

Mrs. Richard W. Strong, of Plainfield, N. J., is the guest of her sister, Mrs. Ernest Hayes, near Casanova.

Miss Winfred Maddux, of Middleburg, and Miss Margaret Pilson were the guests last week of Miss Edith Nesbit.

Mrs. Arthur M. R. Charrington has returned from Philadelphia, where she attended the wedding of her niece, Miss Eleanor Wilbur.

Bowie

Bowie, Md., Feb. 20.—Sunday guests at the home of Mr. and Mrs. V. M. Nichols were Mr. and Mrs. Harry Fowler, of Washington; Mr. and Mrs. Ernest Higgins, of Washington; Miss Garland Fyles, of Brandywine; Mrs. Albert Bull and Mr. Vinton Bull, of Mat Mayo.

Mr. Willard Davidson, of Riverdale, was the dinner guest of Mr. and Mrs. Millard Schafer on Tuesday.

Mr. and Mrs. Archie Kelbaugh, of Harmans, were guests of Mr. and Mrs. H. B. Kelbaugh last week.

Mr. and Mrs. Robert Weagly were entertained by Mr. and Mrs. Harry Fowler at their home in Washington on Wednesday.

Mr. and Mrs. Roland Kelbaugh, of Lanham, visited Mrs. Kelbaugh's parents, Mr. and Mrs. James Thirles, last Sunday.

Miss Edna Ryon, of Washington, spent Sunday with her father, Mr. J. W. Ryon.

Mr. and Mrs. Andrew Nichols, of Annapolis, visited Mr. V. M. Nichols last week.

Mr. and Mrs. Francis McNey, of Cottage City, were guests of Mrs. McNey's parents, Mr. and Mrs. Herbert Sansbury, on Sunday.

Recently installed officers of Silver Wave Rebecca Lodge are: Noble grand, Mrs. Mabel Williams; vice grand, Mrs. Thelma Showalter; warden, Mrs. Nellie Reigles; conductress, Mrs. Stella Phelps; inside guard, Miss Mary Davidson; outside guard, Mrs. Noah Joffe; recording secretary, Miss Frances Davidson; financial secretary Mrs. Martha Reum; secretary, Mrs. Sadie Horwitz; supports to vice grand, Miss Doris Robey and Miss Frances Sweeney; chaplain, Mrs. John Davidson; right support, Miss Helen Kline; left support, Mrs. Sweeney.

North Woodside

Mr. and Mrs. Donald C. Barnhart entertained at four tables of bridge recently. Prizes were won by Miss Virginia Clark, Miss Marie Stulz and Mrs. William Jones, Mr. Richard Oden, Mr. William Jones and Mr. Edward Shaughnessy. Supper was served at a late hour.

Miss Ruth Good entertained at dinner, February 13, a small group of friends. Her guests were Miss Patsy Benner, Miss Ethel Ely, Miss Alethia Williams and Miss Eleanor Bergmann.

Mr. and Mrs. C. Bailey Scrimgeour attended the wedding last Thursday in Philadelphia, Pa., of Mr. Scrimgeour's cousin, Miss Virginia L. Scott, to Mr. John Arnold Wilson. Mr. and Mrs. Scrimgeour remained in Philadelphia until Saturday evening.

Mrs. L. V. Kreh spent last week-end in Baltimore, where she was the guest of her sister.

Mr. and Mrs. Melvin F. Bergmann had as their guests February 13 Mr. and Mrs. Julius A. Maedel, of Washington, and Mr. and Mrs. Laurence V. Appleman, of Kensington.

Mr. and Mrs. Daniel Giovannoni had as their dinner guests last Sunday Mr. Giovannoni's parents, Mr. and Mrs. Angelo Giovannoni, and Mr. and Mrs. Walter MacCloskey, of Washington.

Dr. and Mrs. Marion S. Alley were among the guests recently of Mr. and Mrs. John C. Long at cards.

Mr. and Mrs. Walter A. Crist had as their guests for dinner and bridge last Sunday Mr. Chapin Detwiler and Mr. R. Arnold, of Washington.

Dr. and Mrs. R. W. Schafer and their two children, Lois and Richard, of Baltimore, spent the week as the guests of Mr. and Mrs. Gilbert Clark at their home on Glen Ross road.

Mr. and Mrs. James M. Bowling, jr., had as their dinner guests last Sunday Mrs. Thornton, Mr. and Mrs. C. Bailey Scrimgeour and Billy Scrimgeour.

Last Tuesday evening Miss Jessie Gardner attended the Wisconsin State banquet at the Kennedy-Warren Apartments on Connecticut avenue in Washington. Miss Gardner assisted in the entertainment.

Potomac

Mr. and Mrs. Horace White passed the week with friends in Hagerstown, Md.

Mr. and Mrs. James Caton passed the week with relatives in Wilmington, N. C.

Mrs. Thomas Boyle is visiting relatives in Richmond, Va.

Miss Dora Varney has closed her home in LaVerne avenue and is passing the remainder of the winter with her sister, Mrs. John Gary.

Mr. and Mrs. George Williams were the guests for several days last week of relatives in Fredericksburg, Va.

Mr. and Mrs. Robert Lamb left the past week to pass the remainder of the winter in Florida.

Mr. and Mrs. James Rowan, who have been the guests of Mrs. Richard Boxwell, have returned to their home in Richmond, Va.

Mr. and Mrs. Donald Lewis visited relatives in Leesburg last week.

Mr. and Mrs. Joseph Harrison have returned from a visit to relatives in Richmond.

Miss Roberta Henderson is visiting her sister, Mrs. John Roberts, at her home in Lynchburg, Va.

Mrs. H. W. Reid entertained at a luncheon on Tuesday at her home in Bellefonte avenue.

Mr. and Mrs. William Dodd passed the week-end with friends in Warsaw, Va.

Mr. and Mrs. William Thomas passed the week-end with relatives in Richmond.

Mr. and Mrs. Thomas Wills have returned to their home in Charlottesville, Va., after a visit to Mr. and Mrs. George Langley.

Miss Lillian Reynold, who has been the guest of Mr. and Mrs. Wright Roberts, left last week for her home in Crigglersville, Va., accompanied by Mr. and Mrs. Roberts, for a short visit.

Additional suburban society news will be found on Page 4 of the second section of this issue.

Alexandria

Dr. and Mrs. Henry Augustine Lane will entertain at a buffet luncheon at their home in North Washington street, when Mrs. Latane will be assisted by her sister, Miss Joyce Betty Graham, also by Mrs. G. W. Leadbetter, of Washington. Mrs. T. C. Law and Mrs. Peyton Moncure Chichester will pour tea, and Mrs. H. N. Dorman and Mrs. Charles Arth will serve ices.

Those invited include Mr. and Mrs. Charles Arth, Dr. and Mrs. Grant S. Barnhart, Mrs. Ione M. Knowlton, Dr. and Mrs. Hugh Callahan, Dr. and Mrs. A. C. Christie, Maj. and Mrs. W. M. Dixon, Mr. and Mrs. E. H. Erickson, Mr. and Mrs. T. A. Huntley, Mr. and Mrs. C. M. Godfrey, Dr. and Mrs. G. W. Leadbetter, Dr. and Mrs. T. F. Law, Maj. and Mrs. A. J. Maxwell, Mr. and Mrs. Floyd B. Alcott, Mr. and Mrs. R. E. Snodgrass, Mr. and Mrs. Charles Schoonmaker, Miss Nathalie Schoonmaker, Master Donald Schoonmaker, Mr. and Mrs. Oscar A. Bergren, Col. and Mrs. W. D. Smith, Dr. and Mrs. H. N. Dorman, Representative and Mrs. Frank Murphy, Mr. and Mrs. H. Kelley, Mr. and Mrs. Richard Williams, Mr. Frederick Taylor, Miss Emily Pendleton, Mrs. S. Pendleton, Mrs. E. Rust-Smith, Mrs. Eleanor S. Washington Howard, Mrs. Harvey Griffith, Miss Elizabeth Griffith, Miss Mary Zoll, Miss Minnie Henderson, Dr. and Mrs. Peyton Moncure Chichester, Miss Molly Cahill, Mrs. Charles Zoll, Mr. Smott Jones, Mrs. Hubert Snowden, Miss Elsie Snowden, Miss Edith Snowden and Miss Grace Hunter.

Mr. and Mrs. Joseph Cowan Ramage entertained at a tea last Sunday afternoon at their home in Duke street extended, when they announced the engagement of their daughter, Miss Josephine Cowan Ramage, to Mr. Robert Caldwell McCann, of Richmond, the son of Mrs. Daniel McCann and the late Dr. McCann, of Bangor, Me. The wedding will be an event of May.

Mr. and Mrs. Raymond Blumenfeld entertained at dinner last Sunday evening at the George Mason Hotel in celebration of the twenty-fifth anniversary of their wedding. Their guests included Mr. and Mrs. Charles Bendheim, Mr. and Mrs. Jerome Kaufmann, Mr. and Mrs. Harry Fedder, Mr. and Mrs. Charles Blondheim, Mrs. Martha Bernheimer and Miss Sara Ruben, of Alexandria; Mr. and Mrs. August Kleeblat, Mr. and Mrs. Morris Blumenfeld and Mrs. Alexander Kaufman, of Washington.

The social committee of the Old Dominion Boat Club will entertain at a dance tomorrow evening from 10 to 1 o'clock in their clubhouse, in compliment to the personnel of the United States Coast Guard in this city in connection with the George Washington Birthday Association celebration. The affair will be by card only.

Mrs. Tom Gibbs Akely, of Belfast, Me., who has been visiting her father, Mr. Gilbert J. Cox, sr., left the past week for her home, with visits also in Baltimore and New York en route.

Miss Ellen Ticer passed the week-end in Williamsburg, Va., attending a meeting of her sorority at William and Mary College.

Miss Catherine Pullman and Miss Hilda Pullman entertained at a tea last Sunday afternoon in compliment to their sister, Mrs. Ralph Baile Hunt, wife of Lieut. Hunt, U. S. Navy.

Mr. Robert S. Cochran, of Schenectady, N. Y., passed the week-end with his parents, Dr. and Mrs. Thomas B. Cochran.

Miss Courtenay M. Cochran, of Sweetbriar College, is with her parents, Dr. and Mrs. Cochran, for the week-end holiday.

Mrs. William P. Herring passed the week-end in Richmond.

Mrs. William B. Bailey and little daughter, who have been in California, as Lieut. Bailey, U. S. Navy, has been stationed on the West Coast, are now the guests of Mrs. Bailey's parents, Mr. and Mrs. Frank T. King.

Mr. and Mrs. C. D. Campbell, of Chillicothe, Ohio, are the guests of Mr. and Mrs. E. F. Cline.

Mr. and Mrs. John Gowan, of Tarrytown, N. Y., were the week-end guests of their cousin, Miss Susan Fawcett and Miss Ellen Fawcett.

Mrs. J. D. Logan, of Salem, Va., is the guest of her son-in-law and daughter, Mr. and Mrs. Wallace Lawrence.

Purcellville

Purcellville, Va., Feb. 20.—The Purcellville Woman's Club met with Mrs. Joe Norman on Wednesday afternoon when the subject of the program was "Woman in Politics." Those taking part were Mrs. O. L. Emerick and Mrs. Isaac Piggott.

Mrs. Mary V. Smith has been the guest of Mrs. Walter Talbot, in Winchester, Va., and is now spending some time with relatives in Washington.

Mr. and Mrs. Bradley Kilgour and Miss Dorothy Smith left Thursday morning for Canada, where they will spend several weeks.

The Leesburg Rotary Club held their weekly meeting in the social hall of the Purcellville Methodist Church on Friday evening when they entertained the business men of Purcellville and vicinity at a banquet served by the Community League. Talks were made by members of the club and entertainment was furnished by local talent.

The Rev. J. Armisted Welbourne, of Leesburg, will be the speaker at the weekly Lenten service held in St. Peter's Episcopal Church, in Purcellville, on Tuesday evening.

Mrs. S. W. Brooks is now the guest of her son and daughter-in-law, Dr. and Mrs. S. C. Brooks, in Winchester.

Private Bids Authorized On Society's Property

Winchester, Va., Feb. 20 (A.P.).—A corporation court decree has authorized the receiving of private bids for sale of property of the Shenandoah Valley Agricultural Society, under auspices of which the Winchester Fair has been held for more than 60 years.

The society is considered hopelessly in debt and it was decided that the valuable land it owns in the northern section of the city could be disposed of more advantageously through private negotiations than at a public auction sale.

Wooden Pipes Installed 125 Years Ago Dug Up

Winchester, Va., Feb. 20 (A.P.).—Wooden water pipes installed here 125 years ago and believed to be part of the first municipal water system in the United States were unearthed yesterday by workmen excavating for sewer mains.

The pipes, made from pine logs about 10 feet in length and 12 inches in diameter with a three inch hole bored through the center, were well preserved.

CANDIDATES' LISTS "DEADLINE" PASSED

Veteran Cumberland Mayor to Have Single Opponent in March 1 Vote.

Special to The Washington Post.

Cumberland, Md., Feb. 20.—The lists for candidates to file to enter the city primary election on March 1 closed last night with Dr. Thomas W. Koon, incumbent, and

Second Section	Pages
Society	1-4
Schools and Colleges	5
Resorts and Travel	5
Chess Table	6

The Washington Post.

Second Section	Pages
Radio Programs	6
Army and Navy	7
Fraternal News	8
What Today Means	8

WASHINGTON: SUNDAY, FEBRUARY 21, 1932. S

Picturesque Bicentennial Functions Engross Society of Capital

All Underwood & Underwood Photos.

Upper left—Miss Lilla Lagarde, daughter of Maj and Mrs. Richard D. LaGarde, in the costume she will wear at the Bicentennial ball at the Mayflower tomorrow night.

Upper center—Mrs. Elonzo Tyner as her ancestor, Lady Gage, of Revolutionary fame, in the costume she will wear at the ball tomorrow night at the Mayflower and in which she will appear in the pageant directed by Mrs. Walter Tuckerman.

Upper right—Miss Emily Moore, young daughter of Mrs. Mead Moore, who will appear at the ball in the colonial costume she is wearing.

Lower left—Mrs. Robert Lincoln Beckwith, of Chevy Chase, Md., wife of Abraham Lincoln's great-grandson, in the colonial costume she will wear at the Mayflower ball tomorrow night.

Lower right—Miss Jocelyn Hibbard, daughter of Mr. Dilworth Hibbard, in the costume she will wear at the Mayflower ball.

Gay Events at Gadsby's And Mayflower on List

Participants Will Wear Originals or Models of Famous Costumes of Washington's Day; Stately Minuet to Be Danced; Pageant on Program.

THE eve of the opening of the Washington Bicentennial year finds Washington society dividing itself between the attractive balls which will start the auspicious year tomorrow night. The one at the Mayflower will draw the greatest number of costumed ladies and gentlemen no doubt, but the ball at Gadsby's Tavern in Alexandria will perhaps attract the most interesting and intimate group of Washington descendants and will be a much smaller affair. The tickets for it are purchased by invitation from the committee. There are two other balls on the side which will be both interesting and pretty to see, one at the Willard, where the New England States Society or the thirteen original States will be given, and one at the Shoreham, where the All States Society will have their ball. There is plenty to choose from, balls to suit all people and to suit all purses.

To be strictly correct, Percy Mackaye's masque, "Wakefield," will start the celebration tonight in Constitution Hall. The boxes will be filled with the most distinguished officials of the Government and the leading members of the Diplomatic Corps, and old residents, many of whom are descended from the friends and neighbors of the First President. Several days ago there was not a seat to be had in the great hall, for any money.

GOWNS and furbelows of all kinds will be seen in the masque which were actually worn 150 years ago at levees and balls of that day. Some of them, indeed, have touched the floor in the sweeping bows made by their wearers before Gen. and Mrs. Washington. One, which was worn by Gen. Washington's mother, Mary Ball, at one of the "levees" for her distinguished son, will be worn by one of the descendants of his uncle. It has been in a museum in Connecticut and has been taken out for this occasion. This will be worn at the Gadsby Tavern ball. Another will be worn by the descendant of a fair Virginia lady. Mary Baldwin Briscoe, who danced with Lafayette at a ball in Staunton, Va., in this same quaint and graceful silk frock. There will be many such and it is a pity they can not all have placards on them telling their distinguished history. The ball at Gadsby's in 1799 was the last birthday party attended by Gen. Washington, for he died within the year. The rector of Christ Church at that time, the Rev. Thomas Davis, was at the ball, with Mrs. Davis and in December following he conducted the funeral service for Gen. Washington at Mount Vernon. His descendant, Dr. William Jackson Morton, will impersonate the Rev. Dr. Davis, and Mrs. Morton will impersonate Mrs. Davis. They will both be in ancient historic clothes.

THERE will probably be between 150 and 200 guests at Gadsby's Tavern tomorrow night. The committee arranging the affair will form a receiving line headed by Mrs. D. Mauchlin Niven, general chairman of the ball and also chairman of the Alexandria Committee of Colonial Dames. The company will be presented to "Gen. and Mrs. Washington," in reality are Col. Brand Winchester, Va., and Miss Patty Washington, of this city, collateral descendants of Gen. Washington. Miss Washington is the daughter of the late Mr. Lawrence Washington, an old resident of the District. She also is a sister of Miss Anne Madison Washington, who was the hostess at Mount Vernon, in Paris, during the past summer. The guests at this ball will be presented to those receiving by the names of the ancestors whom they are impersonating. Another of the very interesting guests will be "Mrs. George Steptoe Washington," a sister of Dolly Madison, who spent several years in the White House after the death of her first husband, Mr. Washington. Her marriage to Justice Thomas Todd March 11, 1812, was the first wedding to be solemnized in the White House. She will be represented at the ball by her descendant, Mrs. Henry Wattles, of Alexandria.

THE pageant at the Mayflower ball tomorrow night will be a beautiful spectacle, very elaborate and as far as it has been possible, historically correct. Representative Bloom and his committee have spared no time or trouble to trace the descendants of colonial families through the whole country and urge them to be present at this ball. The commission has a fairly complete list of descendants of those early families who had so much to do with the building of the greatest country in the world. There will be 26 groups in the pageant. The white wigs, the flowing, graceful skirts and quaint bodices, of materials entrancingly beautiful, to say nothing of the lovely old laces which have been brought forth for these costumes, will make a series of pictures not soon to be forgotten. The pageant will open the ball. Many of the gowns to be worn at this ball are, like the Alexandria ball, genuine antiques taken from carefully packed boxes and trunks, and some actually out of glass cases in museums. Others are exact copies of lovely gowns in the portraits of ancestors.

This week will see the arrival of the new Spanish Ambassador, Senor Juan Francisco de Cardenas, and Senora de Cardenas, who arrived on the West Coast Thursday from Japan, where the former has been serving as Ambassador. They visited a few days in San Francisco and Los Angeles and then started for Washington. The new ambassador is by no means a stranger, for he served as counselor of the embassy here a few years ago. Senora de Cardenas is the sister of the counselor of the Roumanian Legation, just now charge d'affaires of Roumania, and she will, therefore, receive a doubly warm welcome.

Mrs. Hoover Meets With Overseas Unit

Mrs. Hoover yesterday attended the session of the Women's Overseas Service League, of which she is honorary president. The sessions of the league were held at the home of Mrs. Lawrence Anderson.

Mrs. Hoover received Mrs. Robert Todd Lincoln and her daughter, Mrs. Isham, yesterday at tea at the White House.

Senator Copeland Entertains Notable Group at Dinner

The Cuban Ambassador and Senora de Ferrara were the ranking guests last evening at the dinner given at the Shoreham Hotel by Senator and Mrs. Royal S. Copeland. The other guests were the Czechoslovakian Minister and Mme. Veverka, the Secretary of the Interior and Mrs. Ray Lyman Wilbur, the Secretary of Agriculture and Mrs. Arthur M. Hyde, Senator and Mrs. Marcus Coolidge, Representative and Mrs. Sol Bloom, the Assistant Secretary of War and Mrs. Frederick H. Payne, the Assistant Secretary of the Treasury and Mrs. Seymour Lowman, the Counselor of the Czechoslovakian Legation and Mme. Skalicky, the First Secretary of the Egyptian Legation and Mme. Aly Ismail Bey, Maj. Gen. and Mrs. William D. Connor, Maj. Gen. and Mrs. Benjamin Foulois, Lieut. Col. and Mrs. M. Robert Guggenheim, Mr. and Mrs. Walter Stillman Duryee, of New York; Mr. and Mrs. Frederic D. McKenney, Mr. and Mrs. Clarence Grosner, Miss Virginia Duryee and Mr. Royal Copeland, jr.

The table was decorated with huge vases of red and white carnations and blue Japanese iris. There were place cards in small silver frames under pictures of George and Martha Washington, and old-fashioned bouquets of red, white and blue flowers in paper frills for the ladies and boutonnieres for the men. Tall silver candalabra held the red, white and blue candles at either end of the table.

The Cuban Ambassador and Senora de Ferrara have returned to Washington from Rochester, N. Y., and New York City, where they passed several days. The Ambassador will entertain at luncheon on Wednesday in celebration of the anniversary of the Cuban independence, when the guests will be the chiefs of the Latin-American Missions.

The Cuban Ambassador and Senora de Ferrara have issued invitations for dinner in honor of the Secretary of State and Mrs. Henry L. Stimson, on March 9. They also have out invitations for luncheon in honor of the chiefs of missions of the diplomatic corps in Washington, on Wednesday.

The French Ambassador and Mme. Claudel entertained at dinner last evening when their guests were the Italian Ambassador and Donna Antonietta de Martino, the Secretary of War and Mrs. Patrick J. Hurley, Senator and Mrs. James Couzens, Representative and Mrs. James M. Beck, the Counselor of the British Embassy, Mr. F. D. G. Osborne; the Counselor of the Roumanian Legation and Mme. Nano, the Assistant Secretary of State and Mrs. Harvey H. Bundy, Mr. and Mrs. Charles Warren, Brig. Gen. Charles McCawley, Mrs. Alvin T. Hert, Mr. and Mrs. Elisha Walker, of New York; Mr. Henry May, Mrs. Bryce Allan, Mr. and Mrs. Floyd Blair, Mme. van Kaathoven, Mlle. Reine Claudel, and the Counselor of the Embassy, Mr. Jules Henry.

The Turkish Ambassador, Mr. Ahmet Muhtar, will entertain a group of guests in his box at the masque "Wakefield," this evening at Constitution Hall.

The Japanese Ambassador and Mme. Debuchi are the guests in whose honor Maj. and Mrs. Parker West will entertain at dinner on Wednesday evening.

The newly appointed Spanish Ambassador, Senor Don Juan Francico de Cardenas and Senora de Cardenas will arrive in Washington on Friday from the West Coast where they landed from Japan last week.

The Mexican Ambassador, Senor Dr. Don Jose Manuel Puig Casaurane, has returned to Washington from New York, where he went to see the newly appointed Mexican Ambassador to Spain, Senor Estrada, who sailed yesterday for his new post after a brief stay in New York. Senor Estrada was formerly minister of foreign relations of Mexico.

The Canadian Minister, Mr. William D. Herridge, will entertain at dinner on Thursday evening in honor of the Secretary of State and Mrs. Henry L. Stimson.

Mr. William Duncan Herridge, Canadian Minister, will be the honor guest at a Canadian evening to be held in the clubhouse of the American Association of University Women, on I street, Friday evening at 8 o'clock, when Mr. Charles O. Smith will give a talk on "The Imperial Conference and Canada," and the Canadian films entitled "Where Snow Time Is Joy Time" and "Where Beauty Dwells" will also be shown. There will be appropriate Canadian music, rendered under the supervision of Mrs. Ruby Smith Stahl.

Following the double entertainment a buffet supper will be served at about 9:30 o'clock, which will be attended by a limited number of guests and club members of the American Association of University Women.

The president of the Canadian Club and Mrs. Edwin Barnes will be honor guests, and also Mrs. Charles O. Smith.

Assistant War Secretaries To Dine Mr. and Mrs. Hurley

The Secretary of War and Mrs. Patrick J. Hurley will be the guests of honor at a dinner to be given on Thursday evening at the Mayflower by the Assistant Secretary of War and Mrs. Frederick H. Payne and the Assistant Secretary of War for Aeronautics and Mrs. F. Trubee Davison.

The Attorney General and Mrs. William D. Mitchell have as their guests for the week-end their son and daughter-in-law, Mr. and Mrs. Bancroft Mitchell, of New York. They also have with them Miss Mary F. Hewins, of Boston, who will remain with them through the week.

The Secretary of the Navy, Mr. Charles Francis Adams, spent Saturday in Boston, where he went in connection with the Bicentennial celebration. He will return to the Capital today.

The Secretary of the Interior, Dr. Ray Lyman Wilbur, will leave Washington tomorrow morning for Pittsburgh and will return on Tuesday morning. He will attend the exercises and banquet tomorrow, which will mark the observance by western Pennsylvania of the George Washington Bicentennial. The fete will be held at the William Penn Hotel.

The Secretary of Agriculture and Mrs. Arthur M. Hyde will attend the George Washington Bicentennial Ball to be held tomorrow evening at the Mayflower.

Mr. and Mrs. Charles Eskridge Saltzman, son-in-law and daughter of the Secretary of Commerce and Mrs. Robert Patterson Lamont, are week-end guest of Mr. Saltzman's parents, Brig. Gen. and Mrs. Charles McKinley Saltzman. They arrived in Washington on Friday and will return to their New York home tomorrow.

The Secretary of Labor and Mrs. William N. Doak, who went to Newark the latter part of the week, returned yesterday to their residence, Notre Nid, on the Fairfax road, Va.

Mrs. Wilbur J. Carr, wife of the Assistant Secretary of State, will not observe her day at home this afternoon. She will receive again next Sunday. Mrs. Carr, with Mr. Carr, is spending a few days in Atlantic City.

The Austrian Minister and Mme. Prochnik will entertain at a buffet supper this evening in the legation.

The Egyptian Minister, Sesostris Sidarouss Pasha, will entertain at dinner Wednesday evening in honor of the Secretary of State and Mrs. Henry L. Stimson.

The Bolivian Minister and Senora de Abelli will entertain at dinner on Thursday evening, March 3.

The Second Secretary of the Spanish Embassy, Senor Don Ramon Padilla, will return tomorrow from Bermuda.

Miss Tyner to Entertain For Engaged Couple.

Miss Peggy Tyner will entertain at dinner on Tuesday evening at the Shoreham Hotel in honor of Miss Virginia Duryee and her fiance, Mr. Royal S. Copeland, jr.

Maj. and Mrs. Samuel H. Walker will be at home informally tomorrow afternoon from 4 until 7 o'clock at their home, 420 B street northeast, to their relatives and friends, when the occasion will be the sixtieth anniversary of their marriage. No cards have been issued.

Miss Jean Woodson is spending the week-end in Watertown, Conn.

Mrs. John Tasker Howard has come from Glen Ridge, N. J., to join Mr. Howard at the Hay-Adams House. Mr. Howard is the composer of the music for the masque "Wakefield."

Dr. and Mrs. H. S. Denning, of Oxford, Mich., were week-end guests at the Dodge.

Conrad Reid To Wed Girl Of New York

Engagement to Miss Mulcahy Announced; Wedding Set for March 5.

Lieut. Timothy John Mulcahy, U. S. N., and Mrs. Mulcahy, of New York, have announced the engagement of their daughter, Miss Helen Sanford Mulcahy, to Mr. Conrad H. Reid, of Washington, son of Mr. and Mrs. George Conrad Reid, of Port Deposit, Md.

Miss Mulcahy is the granddaughter of Mrs. Floyd W. Rogers, of Stamford, Conn., and the late Dr. Rogers, of Newport, R. I., and a great-granddaughter of the late Charles E. Hammett, who lived in Newport, R. I., for many years before his death. Her father, Lieut. Mulcahy, is at present stationed aboard the U. S. S. Richmond. Mr. Reid is the grandson of the late Brig. Gen. George C. Reid, U. S. M. C.

The wedding will take place on March 5.

Mrs. Bratton Hostess At Luncheon to Group.

Mrs. Samuel G. Bratton, wife of the Senator from New Mexico, was hostess to a company of 18 at luncheon yesterday at the Carlton, in honor of Mrs. A. T. Lassiter, Mrs. R. H. Hanna and Miss Isabel Eccles, from New Mexico.

Mrs. Charles E. Acker announces the engagement of her daughter, Miss Mary Elizabeth Acker, to Mr. Daniel Partridge 3d, of Washington. No date has been set for the wedding.

The Assistant Postmaster General, Mr. W. Irving Glover, has as his guests at his apartment in the Wardman Park Hotel over the holiday Ensign Benjamin Leonard, of Annapolis, and Mr. and Mrs. Henderson Emanuel, of Paterson, N. J.

Mrs. Bernice Janney, accompanied by her son, Mr. Leon E. Janney, of Hollywood, is at the Dodge.

Mrs. William H. Schofield, of Peterborough, N. H., has arrived at the Carlton, where she will remain over Washington's Birthday.

Plans are being completed for the entertainment to be presented next Sunday afternoon by Mr. Wilton Mendelsohn for the benefit of the new Sunday School Building Fund of the Washington Hebrew Congregation. The program will be presented at 2:30 o'clock at the Jewish Community Center.

Mrs. John Lowell, of Boston, is at the Carlton over the week-end. Mrs. Lowell is a prominent member of the National Society of the Colonial Dames of America.

Representative and Mrs. Guy U. Hardy had as dinner guests at their home, 2017 Belmont road, Friday evening, Representative and Mrs. Lindley H. Hadley, Representative and Mrs. Frank Crowther, Representative and Mrs. Charles L. Gifford, Representative and Mrs. William R. Coyle, and Representative Charles L. Underhill.

Mrs. Henry T. Bull and her daughter, Miss Betty Bull, will leave tomorrow by motor for the South. They will visit South Carolina, Georgia, and Kentucky, returning to Washington in about a month.

APPLE FETE THEME TO BE WASHINGTON

Plans Being Made to Commemorate His Surveying in Shenandoah.

Special to The Washington Post.

Winchester, Va., Feb. 20.—Over the same territory where nearly two hundred years ago George Washington, as a boy surveyor, marked out the lands of Thomas, Lord Fairfax, participants in the ninth Shenandoah Apple Blossom Festival here this spring will pay homage to the adventurous youth who became the "Father of His Country." Director General Nelson F. Richards today announced that Representative Sol Bloom, of New York, associate director of the George Washington Bicentennial Commission, and John Garland Pollard, jr., son of Gov. Pollard, director of the Bicentennial for Virginia, will be guests of the apple festival. Handsomely engraved invitations will shortly be sent to both.

"The Trail of the Pink Petals," honoring her majesty, Queen Shenandoah IX, whose identity is still shrouded in secrecy, will have many floats and other exhibits featuring the eventful career of George Washington while surveying the domain of Lord Fairfax in Virginia. To successfully portray the life of Washington in northern Virginia, festival officials are asking the cooperation of all civic and business organizations throughout this section. It was stated today that numerous organizations have already announced their intention to participate.

The festival will be staged in Winchester, where each year thousands of tourists stop to view Washington's headquarters, old Fort Loudoun, where the colonial troops fought many a battle against Indian invaders, and especially George Washington's well, a colonial source of water supply, dug by hand to a depth of 103 feet, most of which was through solid limestone. These features of Washington's life in this community will be stressed by the festival.

Plans for the festival are maturing rapidly. Today Director General Richards called a general mass meeting of citizens for Thursday, March 3, to discuss plans for the fete, which will be held about May 1. Representatives of many large business interests throughout the Atlantic seaboard usually attend the mass meeting and voice anew their support of the apple festival. Among the representatives usually present are prominent railroad officials, whose organizations yearly haul thousands of barrels of apples from the Shenandoah-Potomac-Cumberland apple belt to Atlantic ports for export to Europe.

Judge Is Accused Of Funds' Neglect

Robertson, of Hopewell, Failed to Require Bonds, Lawyer Charges.

Richmond, Va., Feb. 20 (A.P.).—The charge that Judge Thomas B. Robertson, of the Hopewell Corporation Court, entrusted $44,000 to a commissioner in condemnation proceedings without requiring bond was laid before the joint General Assembly investigating committee today.

The charge was contained in testimony given by R. D. Holland, youthful member of the Hopewell Bar, as the investigation of charges against the Corporation Court judge neared the end of the second day. When the committee adjourned this afternoon to reconvene at 7 o'clock Tuesday night, it had the promise of Prosecution Attorney George E. Allen, of Richmond, that he probably would rest his case at that time.

Mr. Holland's testimony covered five condemnation proceedings in the city of Hopewell, involving amounts ranging from $900 to $14,950. He said that in one case Judge Robertson, who was a defendant in the proceedings, confirmed an award for damages in favor of himself.

W. E. Powell, Farmer, Dies at Boonesville

Special to The Washington Post.

Charlottesville, Va., Feb. 20.—W. E. Powell, a well-known farmer of Boonesville, in the western part of the county, died instantly while at work at his home Thursday. The funeral was held at 3 o'clock yesterday afternoon, the service being conducted by the Rev. E. B. Stoneham, of this city. Interment was in the cemetery at Gentry's Church.

Mr. Powell was born September 1, 1860, son of Edward W. and Mary Walker Powell, of Albemarle County. He married Miss Bettie Davis, who survives, with nine children—Edward Powell, of Stony Point; Mrs. H. R. Bragg, of Roanoke, Va.; Mrs. Oscar Gentry, of Fredericksburg, Va.; T. B. Powell, of Newport News, Va.; Mrs. Walter Sullivan, of Boonesville; Henry Powell, of Baltimore, Md.; Miss Fannie Powell, and Mrs. Anne Leaverton, of Richmond, Va., and Mrs. W. F. Davis, of this city. There are 28 grandchildren. He also leaves three brothers and five sisters.

Mrs. Berrey, Member Of Old Family, Dies

Special to The Washington Post.

Luray, Va., Feb. 20.—Mrs. Thomas J. Berrey, 78, member of one of the oldest families in the Shenandoah Valley, was buried today in Green Hill Cemetery, Luray, following an illness of two weeks.

Mrs. Berrey, daughter of the late William R. Renalds, for many years owner of Willow Grove Mills, Luray, was born in Madison County. Her husband, Thomas J. Berrey, for seven years was president of the Page Valley National Bank and an editor for 30 years.

Mrs. Berrey is survived by three children, Emmett C. Berrey and Misses Estelle and Edith Berrey.

Leesburg Class to Give Play.

Leesburg, Va., Feb. 20 (Special).—"Little Women," the play based on the famous book, is to be presented by juniors in the Leesburg High School at the school February 26. The cast is composed of Anne Beavers, Janet Harrison, Helen Thompson, Grace Shugars, Louise Lambert, Elizabeth Curry, Emory Plaster, Nelson Oliver, Thruston Corbell, Phillip Thomas, and John Hopkins.

SOCIAL ACTIVITY IN NEARBY TOWNS

Sandy Spring

Mr. and Mrs. Clarence Hurrey have issued invitations for a dinner bridge Saturday evening at their home in Sandy Spring.

Mrs. Francis Miller entertained with a luncheon bridge party Wednesday when she had as her guests Mrs. Henry Owings, Mrs. William Dinwiddie, Mrs. Mahlon Kirk 4th, Mrs. Austin Le Mar, Mrs. Milton Bancroft, Mrs. Charles E. Bond, Mrs. Ervin Kemp, Mrs. Clarence Hurrey, Mrs. Dawson Trundle, Mrs. Louis Bussler and Mrs. Frank Willson. Mrs. Miller had assisting her Mrs. Mary Bentley.

Among those who graduated from the Leadership Training School, which closed its sessions Monday evening, were Mrs. Murial D. Easton, Mrs. H. L. Derrick and Miss Louise Brown, in the study of middle childhood. The message and program of the Christian religion: The Rev. Melvin Lederer, Mr. J. G. Thompson, Mrs. Carolyn Harvey, Mrs. Iris Beall, Miss Annie Fairall and Robert H. Miller. The Rev. U. R. Coale, of Brightwood Methodist Episcopal Church, gave an inspiring address on "Aim of Religious Education." The diplomas were given out by the chairman of the Board of Administration, Robert H. Miller.

Mrs. P. Garland Ligon entertained Tuesday with a luncheon in honor of her sister-in-law, Mrs. G. Carlton Ligon, of Baltimore, when she had the following for luncheon and bridge: Mrs. Oland Harvey, Mrs. William W. Moore, Mrs. Lionel C. Probert, Mrs. Mahlon Kirk 4th, Mrs. Herbert Stabler, Mrs. Smead Alvord, Mrs. Smead Alvord, jr., Mrs. Charles C. Tumbleson, Mrs. Louis Bussler, Mrs. Edward Snowden, Mrs. Mary Bentley, Mrs. Roderick Adams, Mrs. Ivan Weld, Mrs. Lawrason Riggs, Mrs. Frank F. Willson, Mrs. William Hough, Mrs. Charles E. Bond, Miss Elgar Jones and Miss Lillie B. Stabler.

Mr. and Mrs. Norris Fussell and son, George, have motored to New Jersey, where they were the guests of the Rev. and Mrs. Philip Dales, after which they will visit in Brooklyn with Mrs. Fussell's brother.

Mr. and Mrs. Herbert O. Stabler entertained for about 125 of their friends at a dance at the Manor Club Wednesday evening.

George A. Willson entertained the Enterprise Farmers Club Saturday evening at dinner which was served by the wife of the host.

William W. Moore presided over the business meeting and a number of questions were asked on matters of interest to farmers. Plans were reported to be completed for the annual farmers convention to be held at Sherwood High School, Sandy Spring, Saturday.

Francis A. Thomas proposed a constructive plan for police protection by signal lights which was discussed at length. A. Douglas Farquhar, Edward Snowden, Robert Chichester and Dr. Samuel Rumford, of Wilmington, Del., were special guests.

The March meeting will be held with Milton Bancroft.

Girl Scout Troop 54 met for their monthly meeting with Jean Cissel at her home, Rockland, and as the attendance was small, the first-aid talk to have been given by Samuel P. Thomas, who was present, was postponed until the March meeting.

Miss Gertrude Miller and Miss Theo Jacobs, of Baltimore, Md., were week-end guests at Cloverly, with Mrs. J. C. Bentley and family.

Mr. and Mrs. Allan Brooke and small son, who have been spending the winter in Sandy Spring, have taken an apartment in Washington.

Miss Bettie Stabler and Miss Caroline Stabler, both of Washington, spent the week-end at Sunnyside with Mr. and Mrs. Newton Stabler and family.

Boy Scout Troop 230 met with their scoutmaster, Stanley Stabler, with John Bancroft, the assistant, present at their weekly meeting. Refreshments were served at Sunnyside.

Dr. and Mrs. Charles C. Tumbleson entertained with an informal supper party on Sunday evening at their home, Tall Timbers.

Mr. and Mrs. Andrew Adams entertained the Sunday night group for supper on Sunday evening, after which a meeting presided over by Mr. Adams had the pleasure of hearing Mr. Gibbs, of Washington, who as one of the Bicentennial committee, addressed the group on this work, the program having been arranged by Leon Carroll.

Mrs. Mortimer O. Stabler left Tuesday for a stay of several days in Baltimore, where she is attending a course of lectures on judging for amateur flower shows held under the auspices of the Federated Garden Clubs of Maryland.

The executive committee of the Sandy Spring Volunteer Fire Department, which met Monday, have announced a luncheon for the benefit of the company Friday at the clubrooms of the fire building at 12 o'clock and a committee under Mrs. Austin LaMar will have charge of it.

Mount Rainier

A meeting of the Bell Club of St. James' Catholic Church was held on Wednesday evening at the home of Mrs. Monninger on Date street. Among the members who attended the meeting were Mrs. Hastings, president; Mrs. L. M. Green, Mrs. Francis Mutchler, Mrs. Julia Wight, Mrs. Lillian Plumer, Miss Rosa Weser, Mrs. Paul Hysan, Mrs. Archie Fletcher, Mrs. L. M. Plumer and Mrs. Francis Schatz.

Master Jeter P. Battley entertained a group of young friends a few afternoons ago in his home on Thirtieth street in celebration of his sixth birthday anniversary. His sister, Margaret Battley, assisted in directing the games and serving refreshments. Beautiful jonquils and a large birthday cake ornamented the table.

Mrs. Paul Smith entertained the executive committee of the Woman's Department of the Mount Rainier Christian Church on Monday evening in her home on Thirty-first street. Following the regular business meeting refreshments were served.

Mr. and Mrs. Fred Negus, Beech street, have announced the engagement of their daughter, Hilda, to Mr. Burwell Powell, of College Park, Md. The wedding will take place some time this month. A number of prenuptial parties and showers have been given for Miss Negus, among them a miscellaneous shower which Miss Edith Reeves gave a few evenings ago in her home on Guy avenue, Hyattsville.

Mr. and Mrs. Willard Webb and infant daughter, who have been spending some time with Mr. Webb's father, Mr. Thomas Webb, in his home on Thirty-first street, have returned to their home in Clifton, Va.

Announcement has been made that a Leap Year dance, under the auspices of Job's Daughters, Bethel No. 10, will be given in the Blue Bird Dance Hall, Thirty-fourth street, on Monday, February 29. Music will be furnished by Jarboe's Night Hawks. The committee in charge of entertainments includes Miss Martha Echoff, chairman; Miss Evelyn Gscheidle and Miss Frances Easterday.

The Bell Club of St. James' Catholic Church gave a card party Friday evening in the home of Mrs. L. M. Plumer, 3534 Thirty-fourth street, for the benefit of the church. Mrs. Eugene Plumer was in charge of arrangements.

Mrs. Eugene Plumer was hostess on Thursday evening in her home, 3510 Thirty-fourth street, to the members of her card club. Those present were Mrs. Waters, Mrs. Sophie Roberts, Miss Madeleine Hubbard, Mrs. Francis Mutchler, Mrs. Katherine Haggy, Mrs. Edna Burke and Miss Rose Cole.

Services will be held at St. James' Catholic Church on Tuesday, Friday and Sunday evenings during the season of Lent. On Tuesday evening there will be the recitation of the Rosary and Benediction of the Blessed Sacrament; on Friday evenings, Stations of the Cross and Benediction of the Blessed Sacrament, and on Sunday evenings the recitation of the Rosary, Benediction of the Blessed Sacrament and a sermon by the Rev. James P. Malloy, pastor, or the Rev. Father Fitzgerald, assistant pastor.

Mr. Charles B. Calvert, who has been seriously ill in a Washington hospital, is much improved.

Leesburg

Leesburg, Va., Feb. 20.—Mrs. David Peper, of Philadelphia, has been the recent guest of Mrs. F. M. Page.

The bridge club was entertained on Friday by Mrs. E. A. Miller.

Miss Margaret Rust is spending several weeks at Winter Park, Fla.

The Medical Society was entertained on Thursday by Dr. John A. Gibson.

Miss Sarah Lee Coleman, of the State Health Department, is spending the week at the Leesburg Inn.

Mr. and Mrs. Randolph Edwards and family and Mrs. Edward Smith, of Washington, were week-end guests of Mr. and Mrs. Paul Carter.

Mr. and Mrs. Roger Shroy spent the week-end in Washington with Mr. and Mrs. William Shipman.

The Sewing Circle of the Philathea Class of the M. E. Sunday school were entertained on Friday by Mrs. Emory Plaster.

Miss Florence Giddings is visiting relatives in Washington.

Gen. William Mitchell, Middleburg, was the principal speaker at the annual banquet of Loudoun Post, No. 34, American Legion, held on Thursday evening at the Leesburg Inn.

Arlington County.

Mrs. Homer Dougall, of Clarendon, entertained at a bridge party at her home on Friday afternoon. Her guests were Mrs. Tupper Stone, Mrs. E. Wade Ball, Mrs. Grace White, Mrs. Golden Dagger, Mrs. P. M. Chichester, Mrs. S. A. Rohwer, Mrs. Lester Bennett, Mrs. William Ames, Mrs Arthur Dawson, Mrs. Roland Harrison, sr., Mrs. Hoyt Johnston, and Mrs. Duward Smith.

Mr. and Mrs. Joseph C. Anderson entertained at a bridge party at their home in Clarendon on Wednesday evening.

Mr. and Mrs. Edward Toone, of Cherrydale, entertained at a dance on Saturday evening in honor of their son, Howard.

Mr. Goodner, of Thrifton, will leave during the week on a trip to Florida.

Mr. and Mrs. W. A. Richardson, of Thrifton, had as their guests on Sunday, Mr. and Mrs. Walter Ziedel, and daughter, Jean, of Washington.

Mr. and Mrs. E. Criser, of Washington, and Mrs. Laura Criser, of Keyser, W. Va., have returned to their homes after spending several days as the guests of William T. Crawford, chief Marine gunner, U. S. M. C., and Mrs. Crawford, at their home in Thrifton.

Mrs. Fred Hill Cook, of Thrifton, entertained the Tuesday afternoon bridge club at a luncheon.

Mrs. B. J. Daniels, of Thrifton, entertained at bridge luncheon on Tuesday afternoon.

Mrs. Louise Peck, of Cherrydale, entertained the Rupert Card Club at her home on Tuesday afternoon.

Mrs. E. C. Hooper, of Cherrydale, entertained the Thursday afternoon bridge club at her home this week at her home in Dominion Heights.

Mr. and Mrs. J. Harry Wagner and daughter, Sarah Elizabeth, and Mrs. S. C. Wagner, of Cherrydale, are spending several days as the guests of Mr. and Mrs. Ralph H. Harpster in Philadelphia.

Mrs. Elizabeth Miller entertained at a benefit bridge and 500 card party for Mary Washington Chapter, O. E. S., at her home in Arlington on Tuesday evening.

Round Hill

Mrs. H. H. Cosley was hostess Saturday afternoon to four tables of bridge. Her guests included, Mrs. C. J. Harley, Mrs. Samuel Graham, Mrs. C. J. Ford, Mrs. J. F. Harrison, Mrs. J. S. Patterson, Mrs. Owen Thomas jr., Mrs. Theodore Reid, Misses Mary Simpson, Elizabeth Thomas, Lola Davis, Bessie Dickinson, Clara Hersperger, Katherine White, Frances Hersperger, and Mrs. Otis L. Williams. Prizes were won by Miss Bessie Dickinson, Mrs. Owen Thomas, jr., and Miss Katherine White.

Mrs. J. C. Rogers and Mrs. Charles J. Ford were dinner guests of Mrs. C. L. Robey in Purceville Wednesday.

The Home Demonstration Club met Wednesday afternoon when County Agent Miss Penelope Morgan gave a talk and demonstration on the remodeling of clothes. Among other projects the club voted to adopt a household and clothing budget. It was also decided to join other organizations of the town in the planting of Bicentennial trees in the near future on the school grounds. A committee consisting of Mrs. J. S. Patterson, Mrs. Owen Thomas jr., and Mrs. Wilford F. Parks was appointed to purchase greens for this planting.

Following a 10 days' business trip to Clearwater Fla., Joseph B. Thomas has returned to his home here.

Everette Remsburg, of Washington, is passing the week with his mother, Mrs. J. G. Corruthers.

The 4-H Club met Tuesday with County Agent Miss Morgan in charge. Pattern cutting was the demonstration given.

Mrs. Ava Osborne visited her niece in Washington several days last week.

Mrs. Nan Ballenger was the guest of her brother, H. H. Cross, and Mrs. Cross several days last week at the Carlton in Washington.

Miss Katherine Summers, of Washington, has been the recent guest of Miss Dorothy Harley

Mrs. Charles Joseph Harley will be at home to her friends Saturday evening from 3 to 5 o'clock.

The Rev. C. T. Taylor was the dinner guest of Mr. and Mrs. C. J. Ford, Sunday.

Hyattsville

Mr. and Mrs. Enos Ray were hosts at a valentine day card party in their home. Among the guests were Mr. and Mrs. Harry Boswell, Mr. and Mrs. Perry Boswell, Mr. and Mrs. Douglas, Miss Fulton, Mr. and Mrs. Frank Fairall, Mr. and Mrs. Ralph Frey, Mr. and Mrs. E. Hoge, Dr. and Mrs. Hall, Mr. and Mrs. E. Hillery, Mr. and Mrs. Joseph Plant, Mr. and Mrs. Warwick Spates, Mr. and Mrs. Frank Smith, Mrs. Tovey, Mrs. F. Webber, Mr. and Mrs. Daniel Orcutt, Mr. and Mrs. Moxley, Mr. and Mrs. Austin Nichols, Mr. and Mrs. Vaughan and Mr. and Mrs. Phillip Russell.

Mr. and Mrs. George E. Hartley had as their guests for the week-end Mr. and Mrs. William W. Hartley and family and Mr. and Mrs. Clarence Rogers.

Mrs. George L. Harrison entertained at bridge Friday evening in her home on Oak street, when her guests included Mrs. Lawrence Ferris, Mrs. B. F. Baker, Mrs. Stanley Herr, Mrs. Walter Smith, Mrs. Elgin Noack, Mrs. Hardy Fix and Mrs. Arthur Stack.

Mr. and Mrs. George E. Hartley were hosts at dinner on Sunday in their home. The guests were Mrs. Edward Hartley, Mr. Jack Hartley, Miss Margaret Hartley, of Baltimore, and Mrs. James Chaney, of Philadelphia.

Miss Laura Q. Shepherd entertained at an attractively arranged supper and bridge party in her home on Wine avenue. The guests included Miss Reba Turner, Miss Sarah Morris, Mrs. Pearl Leakin, of Hyattsville. Also Miss Manille Buchanan, Miss Mary Harveycutter, Blanche Mundell, Mrs. Gladys Waterbury, Mrs. Norbertine Overholt, Mrs. Esther King, Mrs. Florence Gibson and Mrs. Madeleine Coumbe, all of Washington. Prizes were awarded Miss Buchanan, Mrs. Coumbe, Mrs. Waterbury and Miss Turner.

Mrs. W. W. Maloney was hostess at luncheon and bridge in her home on Wells avenue, North, when her guests included Mrs. Mary Sauter, of Chevy Chase; Mrs. Lewis Allen, of Woodbridge, and Mrs. J. T. Payne.

Mrs. William Reeves, of Guy avenue, is spending some time in Baltimore, where she is the guest of her daughter, Mrs. Robert England.

Mrs. James A. Crawford entertained two tables of bridge on Tuesday evening in her home on Littlefield avenue. In the company were Mrs. George Haines, Mrs. D. Hagen McLeod, Mrs. Harry B. Shaw, Mrs. Frank Halley, Mrs. Charles E. Prince, jr., Mrs. Raymond Stephens, Mrs. Robert C. Meredith and Mrs. William Werdman.

Mr. and Mrs. William Reeves, Guy avenue, have announced the engagement of their daughter, Edith, to Mr. Edgar H. Negus, of Mount Rainier, Md.

Mr. and Mrs. H. B. Tapp have had as recent guests in their home Mrs. Julian Reynolds and daughter, of Pennsylvania, and Mrs. Wallace and son and daughter, who motored here for several days.

Miss Marian Crawford, Miss Gertrude Schnede, Mrs. Stanley Crosswaite and Mrs. Frank Spencer have returned to their homes from a motor trip to Richmond, Charlottesville and Natural Bridge, Va.

Mrs. James Darnall was hostess at luncheon and bridge Thursday afternoon in her home on Owen avenue in compliment to Mrs. Harry Mincer, of Philadelphia. In the company were Mrs. John Chase, Mrs. Charles Smith, Mrs. Norman Leech, Mrs. Martin Beck, Mrs. William Bailey, Mrs. John Bradburn and Mrs. Frank Gingell, all of Washington.

Master Austin Furman, of Leonard Hall Academy, Leonardtown, Md., is the week-end guest of his parents, Mr. and Mrs. George Furman, on Owen avenue.

Miss Edith Reeves gave a miscellaneous shower a few evenings ago in her home on Guy avenue, in honor of Miss Hilda Negus, of Mount Rainier, whose marriage to Mr. Burwell Powell, of College Park, will take place this month. In the company were Mrs. Fred Negus, Mrs. J. Rimmer, Mrs. R. England, Mrs. L. Negus, Mrs. Beatrice Lewis, Miss Grace Smith, Mrs. Dora Negus, Mrs. Ralph Bascom, Miss Ruth Smith, Mrs. Estelle Mallonee, Mrs. Hugh Crawley, Mrs. Herbert Negus, Mrs. William Reeves, Miss Florence Reeves and Mrs. James A. Reeves.

The regular weekly meeting of the St. Vincent de Paul Society of St. Jeromes' Catholic Church was held on Sunday morning in the rectory immediately after the late mass.

Mr. and Mrs. Alfred D. Bailey, jr., are in New York City.

Mr. and Mrs. T. Howard Duckett left Thursday for New York, later sailing for Bermuda, where they will spend two or three weeks.

Mrs. Martha Rogers has gone to Lyon Village, where she will remain for several days as the guest of her son-in-law and daughter, Mr. and Mrs. Robert N. Anderson.

Miss Helen Welsh was hostess at a valentine party in her home on Wine avenue. The guests numbered 20 young people.

Mrs. Harold Breining entertained the members of her bridge club Friday afternoon in her residence. Among those who attended were Mrs. T. Hammond Welsh, Mrs. Rosalie C. Grant, Mrs. Edward A. Fuller, Mrs. C. Francis Owens, Mrs. Walter C. Balderson, Mrs. C. A. M. Wells and Mrs. B. O. Lowndes Wells.

Warrenton

Mrs. Isham Keith entertained at her home at tea this week for her sister, Mrs. A. C. Whitaker, of Wheeling, W. Va.

Mr. Raymond McGrath, who spent the past week-end here, has returned to New York. Mrs. McGrath will remain here for the balance of the week.

Miss Landon Hicks and Mrs. R. J. Johnston have returned home after a visit to Charleston, S. C.

Mrs. Albert C. Whitaker, of Wheeling, W. Va., is visiting her sister, Mrs. Isham Keith.

Mr. and Mrs. M. H. Bearns, of New York, motored to Warrenton this week and spent a few days at the home of Mr. and Mrs. Isham Keith.

Mr. L. Rutherford Stuyvesant, of New York, is spending some time at the North Wales Club.

Mr. and Mrs. George Sloane have returned from a visit of two weeks at Aiken, S. C.

The Reading Club was entertained at their last meeting by Mrs. John Chauncy Williams and Miss Amy Williams at their home, Rock Hill, near Casnova.

A business meeting of the Warrenton Garden Club was held Thursday at the home of Mrs. H. H. Carr, on Culpeper street.

Mr. and Mrs. Harry C. Groome have as their guests Mrs. Groome's niece, Mrs. Norris Barrett, of Philadelphia.

Mr. and Mrs. William H. Gaines visited Charlottesville and Staunton this week.

Mr. Jack Bowman and the Misses Bowman motored to Hot Springs the past week and returned with their mother, Mrs. Katherine Fox Bowman, who has been spending some time at the resort.

Judge John Marshall Gest, of the Superior Court of Pennsylvania, was the guest this week at the home of Dr. and Mrs. John T. Sprague.

Miss Mary Ambler, of Fairfax, was the week-end guest of Miss Lillian Barker.

Miss Julie Keith has returned to her home from a week's visit in New York.

Miss Nannie Spilman left last week to spend six weeks in Canaveral, Fla.

Mrs. Richard W. Strong, of Plainfield, N. J., is the guest of her sister, Mrs. Ernest Hayes, near Casanova.

Miss Winfred Maddux, of Middleburg, and Miss Margaret Pilson were the guests last week of Miss Edith Nesbit.

Mrs. Arthur M. R. Charrington has returned from Philadelphia, where she attended the wedding of her niece, Miss Eleanor Wilbur.

Bowie

Bowie, Md., Feb. 20.—Sunday guests at the home of Mr. and Mrs. V. M. Nichols were Mr. and Mrs. Harry Fowler, of Washington; Mr. and Mrs. Ernest Higgins, of Washington; Miss Garland Pyles, of Brandywine; Mrs. Albert Bull and Mr. Vinton Bull, of Mat Mayo.

Mr. Willard Davidson, of Riverdale, was the dinner guest of Mr. and Mrs. Millard Schafer on Tuesday.

Mr. and Mrs. Archie Kelbaugh, of Harmans, were guests of Mr. and Mrs. H. B. Kelbaugh last week.

Mr. and Mrs. Robert Weagly were entertained by Mr. and Mrs. Harry Fowler at their home in Washington on Wednesday.

Mr. and Mrs. Roland Kelbaugh, of Lanham, visited Mrs. Kelbaugh's parents, Mr. and Mrs. James Thirles, last Sunday.

Miss Edna Ryon, of Washington, spent Sunday with her father, Mr. J. W. Ryon.

Mr. and Mrs. Andrew Nichols, of Annapolis, visited Mr. V. M. Nichols last week.

Mr. and Mrs. Francis McNey, of Cottage City, were guests of Mrs. McNey's parents, Mr. and Mrs. Herbert Sansbury, on Sunday.

Recently installed officers of Silver Wave Rebecca Lodge are: Noble grand, Mrs. Mabel Williams; vice grand, Mrs. Thelma Showalter; warden, Mrs. Nellie Reigles; conductress, Mrs. Stella Phelps; inside guard, Miss Mary Davidson; outside guard, Mrs. Noah Joffe; recording secretary, Miss Frances Davidson; financial secretary Mrs. Martha Reum; secretary, Mrs. Sadie Horwitz; supports to vice grand, Miss Doris Robey and Miss Frances Sweeney; chaplain, Mrs. John Davidson; right support, Miss Helen Kline; left support, Mrs. Sweeney.

North Woodside

Mr. and Mrs. Donald C. Barnhart entertained at four tables of bridge recently. Prizes were won by Miss Virginia Clark, Miss Marie Stulz and Mrs. William Jones, Mr. Richard Oden, Mr. William Jones and Mr. Edward Shaughnessy. Supper was served at a late hour.

Miss Ruth Good entertained at dinner, February 13, a small group of friends. Her guests were Miss Patsy Benner, Miss Ethel Ely, Miss Alethia Williams and Miss Eleanor Bergmann.

Mr. and Mrs. C. Bailey Scrimgeour attended the wedding last Thursday in Philadelphia, Pa., of Mr. Scrimgeour's cousin, Miss Virginia L. Scott, to Mr. John Arnold Wilson. Mr. and Mrs. Scrimgeour remained in Philadelphia until Saturday evening.

Mrs. L. V. Kreh spent last week-end in Baltimore, where she was the guest of her sister.

Mr. and Mrs. Melvin F. Bergmann had as their guests February 13 Mr. and Mrs. Julius A. Maedel, of Washington, and Mr. and Mrs. Laurence V. Appleman, of Kensington.

Mr. and Mrs. Daniel Giovannoni had as their dinner guests last Sunday Mr. Giovannoni's parents, Mr. and Mrs. Angelo Giovannoni, and Mr. and Mrs. Walter MacCloskey, of Washington.

Dr. and Mrs. Marion S. Alley were among the guests recently of Mr. and Mrs. John C. Long at cards.

Mr. and Mrs. Walter A. Crist had as their guests for dinner and bridge last Sunday Mr. Chapin Detwiler and Mr. R. Arnold, of Washington.

Dr. and Mrs. R. W. Schafer and their two children, Lois and Richard, of Baltimore, spent the week as the guests of Mr. and Mrs. Gilbert Clark at their home on Glen Ross road.

Mr. and Mrs. James M. Bowling, jr., had as their dinner guests last Sunday Mrs. Thornton, Mr. and Mrs. C. Bailey Scrimgeour and Billy Scrimgeour.

Last Tuesday evening Miss Jessie Gardner attended the Wisconsin State banquet at the Kennedy-Warren Apartments on Connecticut avenue in Washington. Miss Gardner assisted in the entertainment.

Potomac

Mr. and Mrs. Horace White passed the week with friends in Hagerstown, Md.

Mr. and Mrs. James Caton passed the week with relatives in Wilmington, N. C.

Mrs. Thomas Boyle is visiting relatives in Richmond, Va.

Miss Dora Varney has closed her home in LaVerne avenue and is passing the remainder of the winter with her sister, Mrs. John Gary.

Mr. and Mrs. George Williams were the guests for several days last week of relatives in Fredericksburg, Va.

Mr. and Mrs. Robert Lamb left the past week to pass the remainder of the winter in Florida.

Mr. and Mrs. James Rowan, who have been the guests of Mrs. Richard Boxwell, have returned to their home in Richmond, Va.

Mr. and Mrs. Donald Lewis visited relatives in Leesburg last week.

Mr. and Mrs. Joseph Harrison have returned from a visit to relatives in Richmond.

Miss Roberta Henderson is visiting her sister, Mrs. John Roberts, at her home in Lynchburg, Va.

Mrs. H. W. Reid entertained at a luncheon on Tuesday at her home in Bellefonte avenue.

Mr. and Mrs. William Dodd passed the week-end with friends in Warsaw, Va.

Mr. and Mrs. William Thomas passed the week-end with relatives in Richmond.

Mr. and Mrs. Thomas Wills have returned to their home in Charlottesville, Va., after a visit to Mr. and Mrs. George Langley.

Miss Lillian Reynold, who has been the guest of Mr. and Mrs. Wright Roberts, left last week for her home in Crigglersville, Va., accompanied by Mr. and Mrs. Roberts, for a short visit.

Additional suburban society news will be found on Page 4 of the second section of this issue.

Alexandria

Dr. and Mrs. Henry Augustine Lane will entertain at a buffet luncheon at their home in North Washington street, when Mrs. Latane will be assisted by her sister, Miss Joyce Betty Graham, also by Mrs. G. W. Leadbetter, of Washington. Mrs. T. C. Law and Mrs. Peyton Moncure Chichester will pour tea, and Mrs. H. N. Dorman and Mrs. Charles Arth will serve ices.

Those invited include Mr. and Mrs. Charles Arth, Dr. and Mrs. Grant S. Barnhart, Mrs. Ione M. Knowlton, Dr. and Mrs. Hugh Callahan, Dr. and Mrs. A. C. Christie, Maj. and Mrs. W. M. Dixon, Mr. and Mrs. E. H. Erickson, Mr. and Mrs. T. A. Huntley, Mr. and Mrs. C. M. Godfrey, Dr. and Mrs. G. W. Leadbetter, Dr. and Mrs. T. F. Law, Maj. and Mrs. A. J. Maxwell, Mr. and Mrs. Floyd B. Alcott, Mr. and Mrs. R. E. Snodgrass, Mr. and Mrs. Charles Schoonmaker, Miss Nathalie Schoonmaker, Master Donald Schoonmaker, Mr. and Mrs. Oscar A. Bergren, Col. and Mrs. W. D. Smith, Dr. and Mrs. H. N. Dorman, Representative and Mrs. Frank Murphy, Mr. and Mrs. H. Kelley, Mr. and Mrs. Richard Williams, Mr. Frederick Taylor, Miss Emily Pendleton, Mrs. S. Pendleton, Mrs. E. Rust-Smith, Mrs. Eleanor S. Washington Howard, Mrs. Harvey Griffith, Miss Elizabeth Griffith, Miss Mary Zoll, Miss Minnie Henderson, Dr. and Mrs. Peyton Moncure Chichester, Miss Molly Cahill, Mrs. Charles Zoll, Mr. Smott Jones, Mrs. Hubert Snowden, Miss Elsie Snowden, Miss Edith Snowden and Miss Grace Hunter.

Mr. and Mrs. Joseph Cowan Ramage entertained at a tea last Sunday afternoon at their home in Duke street extended, when they announced the engagement of their daughter, Miss Josephine Cowan Ramage, to Mr. Robert Caldwell McCann, of Richmond, the son of Mrs. Daniel McCann and the late Dr. McCann, of Bangor, Me. The wedding will be an event of May.

Mr. and Mrs. Raymond Blumenfeld entertained at dinner last Sunday evening at the George Mason Hotel in celebration of the twenty-fifth anniversary of their wedding. Their guests included Mr. and Mrs. Charles Bendheim, Mr. and Mrs. Jerome Kaufmann, Mr. and Mrs. Harry Fedder, Mr. and Mrs. Charles Blondheim, Mrs. Martha Bernheimer and Miss Sara Ruben, of Alexandria; Mr. and Mrs. August Kleeblat, Mr. and Mrs. Morris Blumenfeld and Mrs. Alexander Kaufman, of Washington.

The social committee of the Old Dominion Boat Club will entertain at a dance tomorrow evening from 10 to 1 o'clock in their clubhouse, in compliment to the personnel of the United States Coast Guard in this city in connection with the George Washington Birthday Association celebration. The affair will be by card only.

Mrs. Tom Gibbs Akely, of Belfast, Me., who has been visiting her father, Mr. Gilbert J. Cox, sr., left the past week for her home, with visits also in Baltimore and New York en route.

Miss Ellen Ticer passed the week-end in Williamsburg, Va., attending a meeting of her sorority at William and Mary College.

Miss Catherine Pullman and Miss Hilda Pullman entertained at a tea last Sunday afternoon in compliment to their sister, Mrs. Ralph Baile Hunt, wife of Lieut. Hunt, U. S. Navy.

Mr. Robert S. Cochran, of Schenectady, N. Y., passed the week-end with his parents, Dr. and Mrs. Thomas B. Cochran.

Miss Courtenay M. Cochran, of Sweetbriar College, is with her parents, Dr. and Mrs. Cochran, for the week-end holiday.

Mrs. William P. Herring passed the week-end in Richmond

Mrs. William B. Bailey and little daughter, who have been in California, as Lieut. Bailey, U. S Navy, has been stationed on the West Coast, are now the guests of Mrs. Bailey's parents, Mr. and Mrs. Frank T. King.

Mr. and Mrs. C. D. Campbell, of Chillicothe, Ohio, are the guests of Mr. and Mrs. E. F. Cline.

Mr. and Mrs. John Gowan, of Tarrytown, N. Y., were the week-end guests of their cousin, Miss Susan Fawcett and Miss Ellen Fawcett

Mrs. J. D. Logan, of Salem, Va., is the guest of her son-in-law and daughter, Mr. and Mrs. Wallace Lawrence.

Purcellville

Purcellville, Va., Feb. 20.—The Purcellville Woman's Club met with Mrs. Joe Norman on Wednesday afternoon when the subject of the program was "Woman in Politics." Those taking part were Mrs. O. L. Emerick and Mrs. Isaac Piggott.

Mrs. Mary V. Smith has been the guest of Mrs. Walter Talbot, in Winchester, Va., and is now spending some time with relatives in Washington.

Mr. and Mrs. Bradley Kilgour and Miss Dorothy Smith left Thursday morning for Canada, where they will spend several weeks.

The Leesburg Rotary Club held their weekly meeting in the social hall of the Purcellville Methodist Church on Friday evening when they entertained the business men of Purcellville and vicinity at a banquet served by the Community League. Talks were made by members of the club and entertainment was furnished by local talent.

The Rev. J. Armisted Welbourne, of Leesburg, will be the speaker at the weekly Lenten service held in St. Peter's Episcopal Church, in Purcellville, on Tuesday evening.

Mrs. S. W. Brooks is now the guest of her son and daughter-in-law, Dr. and Mrs. S. C. Brooks, in Winchester.

Private Bids Authorized On Society's Property

Winchester, Va., Feb. 20 (A.P.).—A corporation court decree has authorized the receiving of private bids for sale of property of the Shenandoah Valley Agricultural Society, under auspices of which the Winchester Fair has been held for more than 60 years.

The society is considered hopelessly in debt and it was decided that the valuable land it owns in the northern section of the city could be disposed of more advantageously through private negotiations than at a public auction sale.

Wooden Pipes Installed 125 Years Ago Dug Up

Winchester, Va., Feb. 20 (A.P.).—Wooden water pipes installed here 125 years ago and believed to be part of the first municipal water system in the United States were unearthed yesterday by workmen excavating for sewer mains.

The pipes, made from pine logs about 10 feet in length and 12 inches in diameter with a three inch hole bored through the center, were well preserved.

CANDIDATES' LISTS "DEADLINE" PASSED

Veteran Cumberland Mayor to Have Single Opponent in March 1 Vote.

Special to The Washington Post.

Cumberland, Md., Feb. 20.—The lists for candidates to file to enter the city primary election on March 1 closed last night with Dr. Thomas W. Koon, incumbent, and George Henderson as

Second Section	Pages
Society	1-4
Schools and Colleges	5
Resorts and Travel	5
Chess Table	6

The Washington Post.

WASHINGTON: SUNDAY, FEBRUARY 21, 1932.

Second Section	Pages
Radio Programs	6
Army and Navy	7
Fraternal News	8
What Today Means	8

Picturesque Bicentennial Functions Engross Society of Capital

All Underwood & Underwood Photos.

Upper left—Miss Lilla Lagarde, daughter of Maj and Mrs. Richard D. LaGarde, in the costume she will wear at the Bicentennial ball at the Mayflower tomorrow night.

Upper center—Mrs. Elonzo Tyner as her ancestor, Lady Gage, of Revolutionary fame, in the costume she will wear at the ball tomorrow night at the Mayflower and in which she will appear in the pageant directed by Mrs. Walter Tuckerman.

Upper right—Miss Emily Moore, young daughter of Mrs. Mead Moore, who will appear at the ball in the colonial costume she is wearing.

Lower left—Mrs. Robert Lincoln Beckwith, of Chevy Chase, Md., wife of Abraham Lincoln's great-grandson, in the colonial costume she will wear at the Mayflower ball tomorrow night.

Lower right—Miss Jocelyn Hibbard, daughter of Mr. Dilworth Hibbard, in the costume she will wear at the Mayflower ball.

Gay Events at Gadsby's And Mayflower on List

Participants Will Wear Originals or Models of Famous Costumes of Washington's Day; Stately Minuet to Be Danced; Pageant on Program.

THE eve of the opening of the Washington Bicentennial year finds Washington society dividing itself between the attractive balls which will start the auspicious year tomorrow night. The one at the Mayflower will draw the greatest number of costumed ladies and gentlemen no doubt, but the ball at Gadsby's Tavern in Alexandria will perhaps attract the most interesting and intimate group of Washington descendants and will be a much smaller affair. The tickets for it are purchased by invitation from the committee. There are two other balls on the side which will be both interesting and pretty to see, one at the Willard, where the New England States Society or the thirteen original States will be given, and one at the Shoreham, where the All States Society will have their ball. There is plenty to choose from, balls to suit all people and to suit all purses.

To be strictly correct, Percy Mackaye's masque, "Wakefield," will start the celebration tonight in Constitution Hall. The boxes will be filled with the most distinguished officials of the Government and the leading members of the Diplomatic Corps, and old residents, many of whom are descended from the friends and neighbors of the First President. Several days ago there was not a seat to be had in the great hall, for any money.

GOWNS and furbelows of all kinds will be seen in the masque which were actually worn 150 years ago at levees and balls of that day. Some of them, indeed, have touched the floor in the sweeping bows made by their wearers before Gen. and Mrs. Washington. One, which was worn by Gen. Washington's mother, Mary Ball, at one of the "levees" for her distinguished son, will be worn by one of the descendants of his uncle. It has been in a museum in Connecticut and has been taken out for this occasion. This will be worn at the Gadsby Tavern ball. Another will be worn by the descendant of a fair Virginia lady. Mary Baldwin Briscoe, who danced with Lafayette at a ball in Staunton, Va., in this same quaint and graceful silk frock. There will be many such and it is a pity they can not all have placards on them telling their distinguished history. The ball at Gadsby's in 1799 was the last birthday party attended by Gen. Washington, for he died within the year. The rector of Christ Church at that time, the Rev. Thomas Davis, was at the ball, with Mrs. Davis and in December following he conducted the funeral service for Gen. Washington at Mount Vernon. His descendant, Dr. William Jackson Morton, will impersonate the Rev. Dr. Davis, and Mrs. Morton will impersonate Mrs. Davis. They will both be in ancient historic clothes.

THERE will probably be between 150 and 200 guests at Gadsby's Tavern tomorrow night. The committee arranging the affair will form a receiving line headed by Mrs. D. Mauchlin Kiven, general chairman of the ball and also chairman of the Alexandria committee of Colonial Dames. The company will be presented then to "Gen. and Mrs. Washington," who in reality are Col. Brantz Rossel, of Winchester, Va., and Miss Patty Washington, of this city, collateral descendants of Gen. Washington. Miss Washington is the daughter of the late Mr. Lawrence Washington, an old resident of the District. She also is a sister of Miss Anne Madison Washington, who was the hostess at Mount Vernon, in Paris, during the past summer. The guests at this ball will be presented to those receiving by the names of the ancestors whom they are impersonating. Another of the very interesting guests will be "Mrs. George Steptoe Washington," a sister of Dolly Madison, who spent several years in the White House after the death of her first husband, Mr. Washington. Her marriage to Justice Thomas Todd March 11, 1811, was the first wedding to be solemnized in the White House. She will be represented at the ball by her descendant, Mrs. Henry Wattles, of Alexandria.

THE pageant at the Mayflower ball tomorrow night will be a beautiful spectacle, very elaborate and as far as it has been possible, historically correct. Representative Bloom and his committee have spared no time or trouble to trace the descendants of colonial families through the whole country and urge them to be present at this ball. The commission has a fairly complete list of descendants of those early families who had so much to do with the building of the greatest country in the world. There will be 26 groups in the pageant. The white wigs, the flowing, graceful skirts and quaint bodices, of materials entrancingly beautiful, to say nothing of the lovely old laces which have been brought forth for these costumes, will make a series of pictures not soon to be forgotten. The pageant will open the ball. Many of the gowns to be worn at this ball are, like the Alexandria ball, genuine antiques taken from carefully packed boxes and trunks, and some actually out of glass cases in museums. Others are exact copies of lovely gowns in the portraits of ancestors.

This week will see the arrival of the new Spanish Ambassador, Senor Juan Francisco de Cardenas, and Senora de Cardenas, who arrived on the West Coast Thursday from Japan, where the former has been serving as Ambassador. They visited a few days in San Francisco and Los Angeles and then started for Washington. The new ambassador is by no means a stranger, for he served as counselor of the embassy here a few years ago. Senora de Cardenas is the sister of the counselor of the Roumanian Legation, just now charge d'affaires of Roumania, and she will, therefore, receive a doubly warm welcome.

Mrs. Hoover Meets With Overseas Unit

Mrs. Hoover yesterday attended the session of the Women's Overseas Service League, of which she is honorary president. The sessions of the league were held at the home of Mrs. Lawrence Anderson.

Mrs. Hoover received Mrs. Robert Todd Lincoln and her daughter, Mrs. Isham, yesterday at tea at the White House.

Senator Copeland Entertains Notable Group at Dinner

The Cuban Ambassador and Senora de Ferrara were the ranking guests last evening at the dinner given at the Shoreham Hotel by Senator and Mrs. Royal S. Copeland. The other guests were the Czechoslovakian Minister and Mme. Veverka, the Secretary of the Interior and Mrs. Ray Lyman Wilbur, the Secretary of Agriculture and Mrs. Arthur M. Hyde, Senator and Mrs. Marcus Coolidge, Representative and Mrs. Sol Bloom, the Assistant Secretary of War and Mrs. Frederick H. Payne, the Assistant Secretary of the Treasury and Mrs. Seymour Lowman, the Counselor of the Czechoslovakian Legation and Mme. Skalicky, the First Secretary of the Egyptian Legation and Mme. Aly Ismail Bey, Maj. Gen. and Mrs. William D. Connor, Maj. Gen. and Mrs. Benjamin Foulois, Lieut. Col. and Mrs. M. Robert Guggenheim, Mr. and Mrs. Walter Stillman Duryee, of New York; Mr. and Mrs. Frederic D. McKenney, Mr. and Mrs. Clarence Grosner, Miss Virginia Duryee and Mr. Royal Copeland, jr.

The table was decorated with huge vases of red and white carnations and blue Japanese iris. There were place cards in small silver frames under pictures of George and Martha Washington, and old-fashioned bouquets of red, white and blue flowers in paper frills for the ladies and boutonnieres for the men. Tall silver candalabra held the red, white and blue candles at either end of the table.

The Cuban Ambassador and Senora de Ferrara have returned to Washington from Rochester, N. Y., and New York City, where they passed several days. The Ambassador will entertain at luncheon on Wednesday in celebration of the anniversary of the Cuban independence, when the guests will be the chiefs of the Latin-American Missions.

The Cuban Ambassador and Senora de Ferrara have issued invitations for dinner in honor of the Secretary of State and Mrs. Henry L. Stimson, on March 9. They also have out invitations for luncheon in honor of the chiefs of missions of the diplomatic corps in Washington, on Wednesday.

The French Ambassador and Mme. Claudel entertained at dinner last evening when their guests were the Italian Ambassador and Donna Antonietta de Martino, the Secretary of War and Mrs. Patrick J. Hurley, Senator and Mrs. James Couzens, Representative and Mrs. James M. Beck, the Counselor of the British Embassy, Mr. F. D. G. Osborne, the Counselor of the Roumanian Legation and Mme. Nano, the Assistant Secretary of State and Mrs. Harvey H. Bundy, Mr. and Mrs. Charles Warren, Brig. Gen. Charles McCawley, Mrs. Alvin T. Hert, Mr. and Mrs. Elisha Walker, of New York; Mr. Henry May, Mrs. Bryce Allan, Mr. and Mrs. Lloyd Blair, Mme. van Kaathoven, Mlle. Reine Claudel, and the Counselor of the Embassy, Mr. Jules Henry.

The Turkish Ambassador, Mr. Ahmet Muhtar, will entertain a group of guests in his box at the masque "Wakefield," this evening at Constitution Hall.

The Japanese Ambassador and Mme. Debuchi are the guests in whose honor Maj. and Mrs. Parker West will entertain at dinner on Wednesday evening.

The newly appointed Spanish Ambassador, Senor Don Juan Francico de Cardenas and Senora de Cardenas will arrive in Washington on Friday from the West Coast where they landed from Japan last week.

The Mexican Ambassador, Senor Dr. Don Jose Manuel Puig Casaurane, has returned to Washington from New York, where he went to see the newly appointed Mexican Ambassador to Spain, Senor Estrada, who sailed yesterday for his new post after a brief stay in New York. Senor Estrada was formerly minister of foreign relations of Mexico.

The Canadian Minister, Mr. William D. Herridge, will entertain at dinner on Thursday evening in honor of the Secretary of State and Mrs. Henry L. Stimson.

Mr. William Duncan Herridge, Canadian Minister, will be the honor guest at a Canadian evening to be held in the clubhouse of the American Association of University Women, on I street, Friday evening at 8 o'clock, when Mr. Charles O. Smith will give a talk on "The Imperial Conference and Canada," and the Canadian films entitled "Where Snow Time Is Joy Time" and "Where Beauty Dwells" will also be shown. There will be appropriate Canadian music, rendered under the supervision of Mrs. Ruby Smith Stahl.

Following the double entertainment a buffet supper will be served at about 9:30 o'clock, which will be attended by a limited number of guests and club members of the American Association of University Women.

The president of the Canadian Club and Mrs. Edwin Barnes will be honor guests, and also Mrs. Charles O. Smith.

Assistant War Secretaries To Dine Mr. and Mrs. Hurley

The Secretary of War and Mrs. Patrick J. Hurley will be the guests of honor at a dinner to be given on Thursday evening at the Mayflower by the Assistant Secretary of War and Mrs. Frederick H. Payne and the Assistant Secretary of War for Aeronautics and Mrs. F. Trubee Davison.

The Attorney General and Mrs. William D. Mitchell have as their guests for the week-end their son and daughter-in-law, Mr. and Mrs. Bancroft Mitchell, of New York. They also have with them Miss Mary F. Hewins, of Boston, who will remain with them through the week.

The Secretary of the Navy, Mr. Charles Francis Adams, spent Saturday in Boston, where he went in connection with the Bicentennial celebration. He will return to the Capital today.

The Secretary of the Interior, Dr. Ray Lyman Wilbur, will leave Washington tomorrow morning for Pittsburgh and will return on Tuesday morning. He will attend the exercises and banquet tomorrow, which will mark the observance by western Pennsylvania of the George Washington Bicentennial. The fete will be held at the William Penn Hotel.

The Secretary of Agriculture and Mrs. Arthur M. Hyde will attend the George Washington Bicentennial Ball to be held tomorrow evening at the Mayflower.

Mr. and Mrs. Charles Eskridge Saltzman, son-in-law and daughter of the Secretary of Commerce and Mrs. Robert Patterson Lamont, are week-end guest of Mr. Saltzman's parents, Brig. Gen. and Mrs. Charles McKinley Saltzman. They arrived in Washington on Friday and will return to their New York home tomorrow.

The Secretary of Labor and Mrs. William N. Doak, who went to Newark the latter part of the week, returned yesterday to their residence, Notre Nid, on the Fairfax road, Va.

Mrs. Wilbur J. Carr, wife of the Assistant Secretary of State, will not observe her day at home this afternoon. She will receive again next Sunday. Mrs. Carr, with Mr. Carr, is spending a few days in Atlantic City.

The Austrian Minister and Mme. Prochnik will entertain at a buffet supper this evening in the legation.

The Egyptian Minister, Sesostris Sidarouss Pasha, will entertain at dinner Wednesday evening in honor of the Secretary of State and Mrs. Henry L. Stimson.

The Bolivian Minister and Senora de Abelli will entertain at dinner on Thursday evening, March 3.

The Second Secretary of the Spanish Embassy, Senor Don Ramon Padilla, will return tomorrow from Bermuda.

Miss Tyner to Entertain For Engaged Couple.

Miss Peggy Tyner will entertain at dinner on Tuesday evening at the Shoreham Hotel in honor of Miss Virginia Duryee and her fiance, Mr. Royal S. Copeland, jr.

Maj. and Mrs. Samuel H. Walker will be at home informally tomorrow afternoon from 4 until 7 o'clock at their home, 420 B street northeast, to their relatives and friends, when the occasion will be the sixtieth anniversary of their marriage. No cards have been issued.

Miss Jean Woodson is spending the week-end in Watertown, Conn.

Mrs. John Tasker Howard has come from Glen Ridge, N. J., to join Mr. Howard at the Hay-Adams House. Mr. Howard is the composer of the music for the masque "Wakefield."

Dr. and Mrs. H. S. Denning, of Oxford, Mich., were week-end guests at the Dodge.

Conrad Reid To Wed Girl Of New York

Engagement to Miss Mulcahy Announced; Wedding Set for March 5.

Lieut. Timothy John Mulcahy, U. S. N., and Mrs. Mulcahy, of New York, have announced the engagement of their daughter, Miss Helen Sanford Mulcahy, to Mr. Conrad H. Reid, of Washington, son of Mr. and Mrs. George Conrad Reid, of Port Deposit, Md.

Miss Mulcahy is the granddaughter of Mrs. Floyd W. Rogers, of Stamford, Conn., and the late Dr. Rogers, of Newport, R. I., and a great-granddaughter of the late Charles E. Hammett, who lived in Newport, R. I., for many years before his death. Her father, Lieut. Mulcahy, is at present stationed aboard the U. S. S. Richmond. Mr. Reid is the grandson of the late Brig. Gen. George C. Reid, U. S. M. C.

The wedding will take place on March 5.

Mrs. Bratton Hostess At Luncheon to Group.

Mrs. Samuel G. Bratton, wife of the Senator from New Mexico, was hostess to a company of 18 at luncheon yesterday at the Carlton, in honor of Mrs. A. T. Lassiter, Mrs. R. H. Hanna and Miss Isabel Eccles, from New Mexico.

Mrs. Charles E. Acker announces the engagement of her daughter, Miss Mary Elizabeth Acker, to Mr. Daniel Partridge 3d, of Washington. No date has been set for the wedding.

The Assistant Postmaster General, Mr. W. Irving Glover, has as his guests at his apartment in the Wardman Park Hotel over the holiday Ensign Benjamin Leonard, of Annapolis, and Mr. and Mrs. Henderson Emanuel, of Paterson, N. J.

Mrs. Bernice Janney, accompanied by her son, Mr. Leon E. Janney, of Hollywood, is at the Dodge.

Mrs. William H. Schofield, of Peterborough, N. H., has arrived at the Carlton, where she will remain over Washington's Birthday.

Plans are being completed for the entertainment to be presented next Sunday afternoon by Mr. Wilton Mendelsohn for the benefit of the new Sunday School Building Fund of the Washington Hebrew Congregation. The program will be presented at 2:30 o'clock at the Jewish Community Center.

Mrs. John Lowell, of Boston, is at the Carlton over the week-end. Mrs. Lowell is a prominent member of the National Society of the Colonial Dames of America.

Representative and Mrs. Guy U. Hardy had as dinner guests at their home, 2017 Belmont road, Friday evening, Representative and Mrs. Lindley H. Hadley, Representative and Mrs. Frank Crowther, Representative and Mrs. Charles L. Gifford, Representative and Mrs. William R. Coyle, and Representative Charles L. Underhill.

Mrs. Henry T. Bull and her daughter, Miss Betty Bull, will leave tomorrow by motor for the South. They will visit South Carolina, Georgia, and Kentucky, returning to Washington in about a month.

Hoosier State Club to Honor Vice-President

Annual Banquet and Ball Will Be Held March 2; Watson to Preside.

Invitations have been issued by the Indiana Society of Washington for the annual banquet and ball to be given March 2 at the Shoreham, in the Gold ballroom. This is the first meeting of the society for the year and will be outstanding for several reasons, one of which is that it is the first time the new president, Senator James E. Watson, will preside, and it also will present to the Indianians the Vice President of the United States, Mr. Charles Curtis, whose father came from Indiana.

The program, under the personal direction of Senator Watson, will be a distinctive one, featuring the musical family of his colleague, Senator Felix Herbert, of Rhode Island—whose members delighted radio audiences recently. It is because of the warm personal friendship that such a brilliant part of the program was made available. The winner of the Atwater Kent audition, Mr. Steffe, will sing.

Representative Connery, of Massachusetts, whose mimicry has been such a source of delight to many gatherings, will also be a featured part of the program.

Following the banquet the toastmaster, Senator Watson, will introduce the Vice President and other guests of honor. Mr. Thomas Taggart, the newly elected Democratic national committeeman, has been invited to be present.

At the conclusion of the addresses, dancing will begin in the ballroom and cards in the Palm Court. An informal reception will be held by the honor guests and officers of the society in the Palm Court of the Shoreham.

Governor General of the Philippines and Mrs. Theodore Roosevelt and their daughter, Miss Grace G. Roosevelt, arrived in Tokyo on Friday night and were guests of Ambassador Cameron Forbes at the American embassy. They will leave today for Manila, where Col. Roosevelt will assume the duties of his post. On Friday evening Col. and Mrs. Roosevelt and Miss Roosevelt were the guests of honor at a dinner given by Ambassador Forbes at the embassy.

Mrs. Clara Keck Heflebower, of Cincinnati, Ohio, and Mrs. C. Antoinette Wood, of Brookline, Mass., were guests Friday at the informal luncheon which followed the February meeting of the national executive board of the National League of American Pen Women. Mrs. Heflebower has been named by her branch, of which she is the president, as a candidate for the national presidency of the league and Mrs. Wood has been indorsed by her branch in Boston for the office of third vice president.

Both Mrs. Heflebower and Mrs. Wood concluded their visit to Washington yesterday.

Mrs. M. C. James gave a tea Friday afternoon, and among her guests were Mrs. Walter Husband, Mrs. Ernest W. Seton, Mrs. E. Genevieve Burch, Mrs. George Harris, Mrs. Herbert Feis, Mrs. Frederick Livesay, Mrs. J. S. J. Clark, Dr. and Mrs. Don C. Dyer, Mr. and Mrs. T. Ford Backer, Miss Margaret Hazelip, and Mr. Floyd Qualls.

Mr. and Mrs. Henry B. Spelman, of Fairfield, Conn., are at the Carlton for several days, accompanied by their two daughters, Miss C. B. Spelman and Miss D. M. Spelman.

Dr. and Mrs. J. W Rockefeller, of Allenhurst, N. J., are passing a few days at The Dodge

---

Mrs. Ramsay Hoguet of New York City, is at the Carlton for a brief stay, accompanied by her two daughters, Miss Anne R. Hoguet and Miss Nancy Hoguet.

Capt. and Mrs. C. M. Savage have arrived in Washington from Honolulu, and will make their home at the Potomac Park Apartments.

Mr. Aubrey C. Hastings, of New York, is the week-end guest of his father, Mr. George Aubrey Hastings, former Administrative Assistant to the President, who is on a year's leave of absence with the White House Conference on Child Health and Protection.

Mr. and Mrs. John Thomas Barnett, of Point Pleasant, W. Va., announce the marriage of their daughter, Miss Ada Marie Barnett, of Washington, to Mr. Donald B. Stough, of Youngstown, Ohio, Friday, in Washington. The ceremony, witnessed by a few intimate friends, was performed by the Rev. Ulysses G. Pierce at the All Souls' Unitarian Church.

Mrs. Stough is a graduate of West Virginia University. Mr. Stough, who is doing graduate work at American University is a member of the faculty of Hubbard (Ohio) High School and is a graduate of Washington and Jefferson College.

Miss Ethel Yassell and Miss Lillian Williams have gone to West Point, where they will remain until after the holiday.

Mr. and Mrs. Wilton J. Lambert entertained a small company at dinner last evening for their guest, Mrs. William E. Brock, wife of former Senator Brock, of Tennessee, who will be here for several days. Later they attended the theater.

Dinner Dance Given For Young People.

Mr. Franklin Kruetzburg entertained a company of young people at a dinner dance last evening at Mrs. K's Toll House Tavern, in honor of Miss Gretchen Scott, Miss Eleanor Craig and Miss Katherine Hibbert, who are visiting there from Moylan, Pa.

The others in the company were Mrs. J. Leighton Cornwell, Miss Elizabeth Harper, Miss Ruth Sample, Miss Ruth LaFount, Miss Jean LaRue, Miss Betty Cline, Miss Hazel Kirk, Miss Margaret Doutthit, Miss Elizabeth Everett, Miss Sally Pollard, Miss Velma Kitchen, Miss Catherine Crompton, Miss Bernadine Christen, Miss Betty Piarr, Miss Marion Auerbach, Mr. James B. Costello, Mr. Earl Chesney, Mr. Henry Anding, Mr. Richard Kruezburg, Mr. Fleet Harper, Mr. Jack Shinn, Mr. Ross Zartman, Mr. George Matthews, Mr. Melvin Viener, Mr. Samuel Johnson, Mr. William Patterson, Mr. Edward Kraus, Mr. Edward Luongo, Mr. Joseph Scheffery, Mr. J. Leighton Cornwell, Mr. James McKey, Mr. Arthur Voglewede, Mr. William Holden Mr. Alexander Wolf and Mr. Earl Lambkin.

Mr. John Marshall, jr., son of Mr. and Mrs. John Marshall, is passing the week-end in Pinehurst N. C., and will return to his home on Tracy place on Tuesday.

Lieut. Comdr. and Mrs. C. B. C. Carey have moved to 1250 Thirty-first street.

Mr. and Mrs. George T. Marye entertained at dinner last evening. They had 18 guests.

Miss Mary Fechet, daughter of Maj. Gen. and Mrs. James E. Fechet, entertained at dinner last evening for a group of first-classmen from the Naval Academy, who included Mr. L. C. Frazier, Mr. R. C. Mausey, Mr. R. L. Denig, Mr. Robert Gamble and Mr. J. G. Smith. The other guests were Miss Margaret Holt, Miss Margaret Gibbons, Miss Winnie Fred Jacobs and Miss Louise Karey.

Mrs. George H. Kennedy, jr., has been in Washington for some time occupying the apartment of her mother, Mrs. Strothers Smith, at the Shoreham, while Mrs. Smith is improving in the Emergency Hospital after an illness. Mrs. Kennedy was formerly Miss Margaret Smith, daughter of the late Rear Admiral Stroteers Smith and made her debut in Washsington a number of years ago.

A group of young girls went down to the University of Virginia Friday to remain over the week-end, attending the midwinter festivities. Among them were Miss Helen Peeples, Miss Lucille Elliott, Miss Sidney Thompson, Miss Helen Louise Duckett, Miss May Harris Clarke and Miss Elizabeth Peirce.

Rear Admiral and Mrs. Edgar B. Larimer entertained at dinner last evening for their daughter, Miss Polly Larimer, in honor of Miss Eleanor Draper, of New York, who is visiting Miss Larimer, and for Miss Katherine Dwyer, of Newport and New York, who is the guest of Miss Norvell Munford.

Club Plans Banquet

The Woman's National Democratic Club will open this week's program with a forum discussion on Tuesday morning at 11 o'clock, when "Some Aspects of Banking" will be the subject. Mr. Charles D. Hardy will lead the discussion. The weekly Monday forum luncheon will be omitted tomorrow. However, the club will entertain at its weekly tea Saturday afternoon.

The outstanding event of the week will be the annual meeting, to be held on Wednesday, which will close with a banquet when Senator M. M. Neely will make an address.

Patroness for State Society Banquet

Underwood & Underwood.

MRS. *REED SMOOT,*

wife of the senior senator from Utah, who is a patroness for the Utah State Society's Bicentennial banquet at the Mayflower February 27.

Catherine Bull Is Married to James Jordan

Ceremony in St. Alban's Is Followed by Reception at Bride's Home.

The marriage of Miss Catherine Bull, daughter of Mr. and Mrs. Munson Offutt Bull, of Washington, and Mr. James Audry Jordan, jr., son of Mr. and Mrs. James A. Jordan, of Cambridge, Md., was solemnized Tuesday evening at 8 o'clock in St. Alban's Church, the Rev. William D. Gould, of Cambridge, Md., officiating.

Miss Florence Beall sang "Oh Promise Me" and "Because."

The altar was decorated with white lilies, jonquils, ferns and palms.

The bride, who was given in marriage by her father, wore a gown of white satin and carried a bouquet of lilies tied with white satin ribbon.

She had for attendants Miss Alice A. Richmond, maid of honor, who wore a gown of yellow lace and carried a bouquet of yellow roses tied with green satin ribbon, and bridesmaids, Miss Barbara Baker and Miss Isabel Barton, of Cambridge, Md., in gowns of green lace carrying yellow roses tied with yellow ribbon. Miss Edith May Harne was flower girl.

Mr. Theodore H. Weller, of Philadelphia, brother-in-law of the bridegroom, was best man and the ushers were Mr. James E. Andrews, jr., Mr. George McKenzie, Mr. John Doub and Mr. Gene Creed, all of Baltimore.

A reception was held in the home of the bride after the ceremony.

The bride attended school for three years in Philadelphia, and spent one year in school in Europe.

The bridegroom attended Drexel Institute in Philadelphia and is in business with his father in Cambridge.

Miss Florence Chiles Bradley gave a tea at her home in Chevy Chase, Sunday afternoon, February 14, in honor of the bride, who entertained her bridesmaids and a few friends at luncheon at the Carlton Hotel Saturday, February 13. Miss Alice Richmond entertained the wedding party at a dinner dance Monday evening, the party later going to a rehearsal at the church.

Out-of-town guests who atended the wedding were Mr. and Mrs. James A. Jordan, Cambridge, Md.; Mr. and Mrs. Theodore H. Weller, Philadelphia; Mr. and Mrs. H. H. Herr, Lancaster, Pa.; Mr. Homer Andrew Herr, Lancaster, Pa.; Mrs. Lloyd D. Blaney, Panama, Canal Zone, and Mr. W. S. Blaney, Connellsville, Pa.

Mrs. Paul H. Maloney, wife of Representative Maloney, of Louisiana, will be at home Tuesday afternoon from 4 until 6 o'clock at her home, 110 Maryland avenue northeast.

The New York State Society will give a dinner dance and breakfast at the Wardman Park Hotel on February 27. Dr. W. J. Davis, president of the society; Mrs. William A. Carr, vice president; F. W. Krichelt, vice president, and Mrs. Louise Evanson, secretary, as well as the other officers and trustees of the society are planning this affair. The New York senators and representatives have been invited to attend.

Mrs. Ruth Bryan Owen heads the list of patronesses for the benefit dance to be given by the J. E. B. Stuart Chapter, United Daughters of the Confederacy, on Tuesday evening, March 1, at Meridian Mansions, 2400 Sixteenth street. Other patronesses of the dance who will be present are Mrs. Ramspeck, wife of Representative Robert Ramspeck, of Georgia; Mrs. Sanders, wife of Representative Morgan G. Sanders, of Texas; Mrs. Fred L. Volland, president of the District division, U. D. C.; Mrs. William H. Dumont, Mrs. Ritchie Roberts, Mrs. Joseph Y. Trundle, Miss Ora Smith, Mrs. George H. Alexander, Mrs. Samuel W. Henry, Mrs. Willis Holder, Mrs. Joseph Semmes Ives, and Mrs. Waverlie F. Thornhill.

Miss Mary Waynick, of the Lombardy Apartments, is chairman of the dance, assisted by Miss Doris Casey, president of the J. E. B. Stuart Chapter; Miss Mary Boyd, Miss Margaret Cockrell, Mrs. Albion W. Tuck, Mrs. Lewis P. Clephane, and others.

Admiral Billard Guest at Salon

Rear Admiral Frederick C. Billard, Commandant of the United States Coast Guard, and Mrs. Billard will be the guests of honor tonight at the Diplomatic Sunday Evening Salon of the Bureau of Commercial Economics at the Shoreham Hotel.

Lieut. Comdr. Edward H. Smith, the speaker, who flew over the North Pole in the Graf Zeppelin will describe his experiences and tell of the patrol work of the United States Coast Guard which he will illustrate with colored slides and films. For the first time in Washington the films of the flight of the Graf Zeppelin over the North Pole will be shown. The United States Coast Guard Band, making its initial appearance in Washington, under the direction of Bandmaster H. O. Jenks will begin its concert at 8:30 p. m.

The assisting hosts and hostesses will be Representative and Mrs. Victor Christbau, Mrs. George Hopkins, Dr. and Mrs. C. H. Leineweber, Mr. and Mrs. Edgar J. Orme, Mrs. James Genung and Mrs. John W. Bennett. The ushers will be four United States Coast Guard petty officers and Mr Langdon Harris.

Red Cross Unit Will Convene at Congressional

Musical Setting to Be Given Pollock Poems to Be Read Friday at Club.

The recently organized Red Cross unit will meet in the auditorium of the Congressional Club, 2001 New Hampshire avenue, tomorrow morning at 10 o'clock. A large percentage of the membership is working with this unit.

A card party preceded by dinner at 7 o'clock will be held at the club on Tuesday evening.

A meeting of the advisory committee is called for Wednesday at 10:30 o'clock.

The club will entertain at tea on Friday, at 3 o'clock. The guests of honor, all from New York, will be Mrs. Minnie Church Pollock, mother of Channing Pollock, author and playwright and former newspaperman of Washington; Mrs. Pauline Winslow, composer and member of the League of American Pen Women; Mr. Samuel Harwell, concert pianist; and Mr. Charles Cosmo Cosentino, concert tenor.

Mrs. Pollock, who in private life is Mrs. William N. Roach, widow of Senator Roach, of North Dakota, will read several of her famous son's poems.

The musical settings of these poems will be played by Mrs. Winslow. Her songs are frequently heard over the radio in the programs known as the "Choir Invisible Hour." Mrs. Winslow will be at the piano accompanying Mr. Charles Cosmo Cosentino, who will sing a group of her songs. Mr. Cosentino is a young singer, the pupil of Lancellotte, and has been called "the second Gill." Mr. Samuel Harwell, pianoforte, will play several numbers.

The hostesses for the afternoon are: Mrs. A. J. Gronna, Mrs. Pedro Guevara, Mrs. U. S. Guyer, Mrs. Edward W. Goss, Mrs. Anthony J. Griffin, Mrs. Glen Griswold, Mrs. Jas. W. Good, Mrs. Ralph A. Horr, Mrs. Robert S. Hall, Mrs. Lindley H. Hadley, Mrs. Homer W. Hall, Mrs. Thomas Hall, Mrs. Clarence E. Handcock, Mrs. Guy W. Hardy, Mrs. William R. Harr and Mrs. William J. Harris.

Mr. and Mrs. Cabot Steveps have issued cards for a reception Friday, at their residence, 1516 Webster street. Mrs. Stevens will have a distinguished group of official women receiving with her, and other friends will assist in the tearooms.

A group of debutantes who are Mrs. Stevens' social service aids at Garfield Hospital will usher.

Miss Loretta Voge has come to Washington from Milwaukee to make her home, and has leased an apartment at Wardman Park Hotel.

Chickasaw Girl To Sing to Club

A program of Indian songs, sung by an Indian girl of wide renown, will feature the ladies' night program at the University Club Thursday evening. Extensive reservations for dinner parties preceding the event indicate it will be the outstanding occasion of the club's musical calendar for the winter.

The soloist is Ataloa, Chickasaw, contralto of remarkable ability. She has given concert recitals in every leading city of the country in past professional tours and has made several successful tours abroad.

Born and reared in Oklahoma, she was given the name Ataloa—meaning "little song"—by her grandmother. She holds a degree from Columbia University and has devoted all of her time off the concert stage in an effort to improve the lot of her people and to present a true picture of their life to the outside world.

Her concert will include many authentic Indian chants, as well as lighter lyric folk songs.

Mrs. George Barnett Entertains at Dinner.

Mrs. George Barnett entertained at dinner last evening at her home in Rhode Island avenue in honor of Mrs. J. Wilmer Biddle.

Others in the company were the Austrian Minister and Mme. Prochnik; the Maj. Gen. Commandant, U. S. M. C., and Mrs. Ben H. Fuller; Rear Admiral and Mrs. Ridley McLean, Count and Countess de Thiene, Col. and Mrs. Morris E. Locke, Maj. Gen. Blanton Winship, Mrs. Irving Chase, of Waterbury, Conn., who is visiting Rear Admiral and Mrs. Mark Bristol; Col. Franklin Johnson, and Capt. Frederick Roy.

Pi Tau Pi Junior Chapter Sigma Chi had a Bicentennial Stag banquet last evening.

This Friendly Store . . . Considered By Many to Be
THE WORLD'S MOST BEAUTIFUL STORE
Especially Invites Visitors to Washington For the Bicentennial to Call Here

Tomorrow . . . We Remain Open Until 12:30 Noon

Come in without fail . . . in fact, a visit to Washington is not complete unless you see the Store that is such a distinctive part of the Nation's Capital, so by all means be here Tomorrow . . . we shall be happy to see you. . . . The world's loveliest goods are here, and just now the whole store is aglow with our marvelous NEW SPRING STOCKS . . . and it is a matter of note that our charming lines, including our moderately priced goods, have a difference and a distinction which have made this Store internationally famous.

Women's, Misses', Juniors', Children's and Infants' Wear
Furs, Greenbrier Sportswear, Hats, Shoes, Bags,
Gloves, Handkerchiefs, Neckwear, Blouses,
Underwear, Negligees, Corsets, Toilet Goods.
Jewelry . . Silverware . . Lamps . . Clocks . . Novelties . . Notions
Imported Gifts . . Stationery and Engraving . . Umbrellas
Trunks . . Hand Luggage . . Leather Goods
Toys . . Nursery Furniture.
Men's Shop, First Floor . . Boys' and Young Men's Shop, Sixth Floor.

JULIUS GARFINCKEL & Co.
F STREET AT FOURTEENTH

Mrs. K's Toll House Tavern
COLESVILLE PIKE, SILVER SPRING, MD.

SUNDAY DINNER
12 Noon to 8:30 P. M.
Half-hour's drive out 16th street to Maryland State Line, then RIGHT one mile straight through Traffic Light and you are at the Tavern.
Service in the quaint "Old Colonial Room" or in the Main Dinner Halls before Big Open Wood Fires.
Sunday Breakfast Here, Too, 9 to Noon.
Phone Shepherd 3500.

Overcome Dandruff and Itchy Scalp

. . . a forerunner to baldness. Let our Bacteriologist give you a scalp examination. Only a specialist who is qualified to distinguish abnormal scalp troubles can give you genuine relief and promote your hair to normal growth.
Take Heed of Nature's Warnings. Phone NA 8779
Ladies and Gentlemen Treated.
H. DILLON, Inc.
Electrolysis and Scalp Specialists
1000 Conn. Ave., 2nd Fl.

OPPOSITE THE MAYFLOWER HOTEL
Rizik BROTHERS CONNECTICUT AVE.

. . . Frocks For Spring

COATS
SUITS
GOWNS
SPORTSWEAR

that'll make you give a warmer welcome to warmer weather. Refreshingly different—they present "the artists" at their best. Faithful reproductions—so true to the original that there is no difference except in price—where the resemblance is lost entirely.

Est. 40 Years 1892
POTTHAST
One true Antiques of Tomorrow
Custom Made
Antique Reproductions
Direct From the Makers
Now Located
1741-43 CONNECTICUT AVE

LAMP SHADES
Established 1923
Specialty Shop of Distinction
Caterers to Executive Mansion, Royalty, Legations, Embassies and Diplomats.
Hours From 8:30 to 5:30
GEO. E. CADARR CO.
1731 H St. N.W.
National 8569

De Moll & Co.
Offers Half Day
PIANO BARGAINS
Come in tomorrow before one o'clock and get an Upright Piano for $50, $75 or $95. A Baby Grand Piano for $265, $335 or $375.
SOLD ON TERMS
De Moll & Co.
12th and G Sts.
Representatives for Mason & Hamlin Pianos

Schwartz
1325 CONNECTICUT AVE. N.W.
SPRINGS HANDMAIDEN

wears this enchanting little frock of flat crepe. It is the essence of neatness—new round neckline accentuated by tucks—that touch of white done in a new way, by means of adorable little tabs of piqué—new tucking at the wrist—and above all delicious new sleeves of three quarter length with fascinating tucking, shirring and charming cuff treatment
Featured by Schwartz
"The shop of Sensible Prices"
1325 Conn. Ave.

There's Science in this Corselette

You see it in the *inner belt*, which is a marvel of comfortable adjustment. You find it in the cut of the elastic panels.

But most of all you feel it in the way this Corselette molds the figure, wiping out a bulge here and smoothing a curve there. For large ladies—and proud of its job!

Sizes 36 to 50.

By
Redfern
5.00—7.50—10.00
WHELANS
Women's Specialty Shop
1105 F Street

Erlebacher
TWELVE-TEN TWELVE-TWELVE F STREET

We Close at 12:30 Tomorrow!

Just 3 Hours!
To Dispose of Our Remaining
Winter Stock

We List Just a Few of the Available Bargains. Values Like These Can Not Be Duplicated.

So Hurry!

	Reduced From	To
1 Black Coat, kolinsky collar	$98.75	$35.00
1 Brown Coat, blue fox collar	$198.75	$85.00
1 Black Coat, silver fox collar	$198.75	$85.00
1 Cloth Ensemble, fur jacket	$115.00	$35.00
1 Turquoise Evening Wrap	$69.75	$25.00
1 Sport Suit	$49.75	$19.50
1 Gold and Silver Lame Gown	$79.75	$25.00
1 Black Flat Crepe Gown	$39.75	$10.00

Scores of other items too numerous to mention. Many just the thing for Spring. Store opens at 9:15 A. M.

Shop Early . . . AND SAVE!

Owing to the Extreme Reductions All Sales Must Be Final

WITH profound respect to the memory of the great American, the official celebration of the Bicentennial of whose birth the Federal Government inaugurates tomorrow, Monday, February twenty-second—

The W. & J. Sloane Store will remain closed all day.

Bicentennial Ball to Picture Historic Past

Famous Figures of Colonial Days Will Be Represented by Descendants.

The George Washington Bicentennial ball, to be held under the auspices of the United States George Washington Bicentennial Commission at the Mayflower tomorrow night, will be a most interesting historical event.

Not only have the honorary committes from all the States been most carefully selected, in many cases through names sent in by the governors or senators of the various States, but throughout the pageant of the colonial States the various characters, with the exception of George Washington, are all represented by actual descendants. In the case of George Washington, direct descendants of the Washington family, in its various branches, are depicting him.

Washington, the young surveyor, is represented by John Augustine Washington, descended from one of George Washington's half-brothers. Washington, the owner of Mount Vernon, is depicted by Walter D. Davidge, a descendant of another branch of the family, and the part of George Washington, the general, is taken by Robert E. Lee Lewis, a direct descendant of George Washington's sister, Betty Washington.

The parts of Mr and Mrs. Thomas Jefferson are taken by Capt. and Mrs. Thomas J. Betts, U. S. A. Mr. and Mrs. Thomas Washington are representing John Augustine Washington, and their son is Corbin Washington.

In Virginia, Capt. Thomas Bolling Byrd takes the part of his ancestor, William Byrd, of "Westover," called the Black Swan, and Mrs. Thomas Byrd is portrayed by her well known descendant, Mrs. Richard Evelyn Byrd. Miss Eleanor Faulkner Flood is taking the part of her ancestor, Pocahontas, in a beautiful and original Indian costume, Mrs. Henry Ridgely will be her great-great-great-granddaughter, Elizabeth Eskirdge, wife of George Eskirdge of Sandy Point and grandmother of Mary Ball Washington. Evelyn Byrd, in an authentic costume, will be portrayed by her charming descendant, Mrs. Mary Byrd Consolvo, wearing the very gown in which Evelyn Byrd was presented in court in England, and so on throughout the early group in Virginia.

From Massachusetts a most interesting group will appear—John Cabot, Elder Brewster and Mary Chilton, first woman to land on Plymouth Rock in 1620. Her descendant, Alice Noel Tuckerman, will take the part. Then will be impersonated Richard Warren, of the Mayflower, John and Priscilla Alden, Gov. Bradford, Capt. Richard Walker, Dorothy Dudley, wife of Gov. Dudley, whose part is taken by Mrs. DeCoursey Fales, president of Colonial Dames of America; Honour Treat and the Rev. Richard Mather, whose many times great-grandson, Rufus Graves Mather, will impersonate him.

In New York Dr. Edward King portrays the part of Gov. Peter Stuyvesant, while Miss Janet Fish takes the part of Mrs. Peter Stuyvesant. Mrs. Jeremias Rensselaer is portrayed by her ancestor, Mrs. William Baard Van Rensselaer, and Mrs. Van Courtlandt is represented by her ancestor, Mrs. Florence Van Rensselaer.

New Hampshire has Mrs. Nathaniel Peaslee, Mary Beard, wife of John Beard, founder of New Hampshire, and Deborah Weeks, whose part will be taken by her descendant, Mrs. John W. Davidge, daughter of former Secretary of War Weeks.

From Maryland will come, among early settlers, Father White, the brave missionary of 1634, whose part is to be taken by the Rev. Father Coleman Neville, S. J., president of Georgetown University. Among the pioneers of Maryland will appear Mistress Margaret Brent, Mrs. Daniel Carroll, Mrs. Alexander Contee, represented by Mrs. John Byrd; Mrs. Greene, the wife of the governor; Clement Hill, whose descendant, Ralph Snowden Hill, of the State Department, stands in his place; Col. Nixon Beall, commander in chief of the provincial forces of Maryland in the French and Indian Wars; John Hollowes, one of the original settlers of 1634; Mrs. Roger Brook, of St. Mary's, and Ruth Hollingsworth, a Quakeress, who was later to go to Pennsylvania.

Rhode Island, of course, has Mr. and Mrs. Roger Williams; Mrs. Henry H. Bankhard, well known in New York, will represent her ancestor, and Elizabeth White Herrinden is represented by her descendant, Miss Florence Elizabeth Ward.

Mr. Edgar Poe Allen will represent his direct ancestor, Henry Allen, who was chief justice of Vermont and Minister to France, and brother of Ethan Allen. With him will be Mrs. Charles Channing Allen, of Kansas City, who will impersonate her direct ancestor, Martha Parks, the wife of James Harris of Revolutionary fame. From Connecticut comes Ursula Wolcott, the daughter of Gov. Roger Wolcott (her descendant is Mrs. Allen Goodrich Kirk); Dorothy, wife of Maj. John Chester (Mrs. E. A. Harriman); Elizabeth, wife of Gov. Saltonstone; John Webster, governor, whose part is taken by his descendant, Harold Webster; Mrs. Noah Webster, by her descendant, Miss Annabel Mayo Smith. Miss Annie B. Jennings is representing Mrs. Thomas Welles, wife of Gov. Welles, and Mrs. Matthew Griswold, wife of the Governor of Connecticut, is impersonated by Mrs. Robert Hollister Chapman.

New Jersey has Sir Edmund and Lady Plowden, represented by Mrs. John J. Hagerty and Edward Russell Talbot and a group of early settlers.

Mrs. Lowell Fletcher Hobart, president of the D. A. R., and the Rev. Dr. Florian Vurpillot are arranging a Huguenot group for South Carolina.

In Pennsylvania Isaac Norris reappears in the Rev. Leon Shearer; Sibyll Price, who came over in the Welcome in 1688, is little Margaret Graham Townsend, daughter of Mr. and Mrs. Effingham Townsend. Mrs. Pastorius is represented by Miss Beatrice Pastorius Turner. One of the pretty Quakeresses is Ruth Hollingsworth Tuckerman, named for her ancestor.

Members of the Diplomatic Corps will be honor guests of hostesses occupying boxes. They include the Cuban Ambassador and Mme. Ferrara, the Peruvian Ambassador, the Danish Minister and Mme. Wadsted, who will be guests of Mr. and Mrs. Walter Denegre.

The French Ambassador and Mme. Claudel, the German Ambassador and Frau von Prittwitz und Gaffron, and the Polish Ambassador, as the envoys of the nations to whom America owes the greatest debt of gratitude for their aid in the Revolution, will be the guests of the associate director of the Bicentennial commission, representative Sol Bloom, and Mrs. Bloom.

The Turkish Ambassador will be the honor guest of Mrs. Thompson Seton. The Japanese Ambassador and Mme. Debuchi will be honor guests in the box of Mrs. Jacob Leander Loose, while the British Ambassador and Lady Lindsay will be the ranking guests in the box of Mr. and Mrs. Walter Schoellkopf.

The Belgian Ambassador and Mme. May will be honor guests of Mrs. Edward Walker. The Minister of Austria and Mme. Prochnik will be guests of the Hon. and Mrs. Percy Hamilton Stewart. The Minister of Czechoslovakia and Mme. Veverka are to be the guests of Mrs. Denning Jarves. The Minister of South Africa and Mrs. Loew are to be guests of Mr. and Mrs. Kenna. The Minister of Finland will be the honor guest of Mrs. Eugene Griffin.

THOMAS R. GAINES
Announces His BOOKS
FOOD KNOWLEDGE $3.00
VITALIC BREATHING 2.50
ACHIEVING LIFE 2.00
CONTROLLED THOUGHT 1.00
Are on Sale at
The Army & Navy Literary Club
1108 Vermont Ave.

To Appear at All States Ball

Harris & Ewing.

EVA WHITFORD LOVETTE
in the costume she will wear tomorrow night when she appears as the "Spirit of Bygone Years" in the presentation of "Bits from Washington's Diary" at the All States Society Ball at the Shoreham Hotel. She also will direct the concert sponsored by the D. A. R. in Memorial Continental Hall March 1.

Miss Earhart to Speak To Democratic Club.

Mrs. John C. Breckenridge will entertain a party at the tea which the Woman's National Democratic Club is giving tomorrow afternoon in compliment to Miss Amelia Earhart, who will talk at 4 o'clock on her "Experiences in the Air." Tea will be served after the talk. Among those entertaining guests will be Miss Ethel Ketcham and Miss Beaufort Kelley.

Mrs. Lister Hill has been added to the group of ushers for the lecture.

Mrs. Katherine C. Fuqua and her debutante daughter, Miss Katherine Fuqua, who left by motor last week for Florida, have arrived at their destination, and are established at Miami Beach.

Eta Alumnae Chapter of Kappa Beta Pi international legal sorority is entertaining this morning at breakfast at the Ambassador Hotel, in honor of Miss Elizabeth Brooks and Miss Marian Thompson, alumnae members of Kappa Chapter, Yale University, and now members of Beta Alumnae Chapter, New York City. Invitations to attend have been extended to the members of the three student chapters of this city. Mrs. Hastings Palmer Avery, dean of the Alumnae Chapter, and Miss Mary Connolly, former president of the Women's Bar Association of the District of Columbia, will act as hostesses.

Arrangements have been completed by the auxiliary home board of Esther Chapter, O. E. S., for the dance and card party to be held on Wednesday at 2400 Sixteenth street.

Chairmen of the committees in charge are Mrs. Emma I. Daniels, Mrs. Arline Hines, Mrs. Jessie M. Ridings, Mr. Ara M. Daniels, assisted by Mrs. Mildred Shafer, Mrs. Nellie Neff, Mrs. Bessie Bush, Mrs. Harriet Mears, Mrs. Elsie Babcock, Mr. Albert Shafer, and Mr. Robert J. Bell.

Plans are being perfected for a card party at Immaculate Conception Hall Tuesday evening, March 1, at 8:30 o'clock.

The national officers of the department of supervisors and teachers of home economics, National Education Association, which organization is holding its convention here this week, will be hostesses at a tea to be given at the Mayflower Hotel this afternoon.

Presiding at the tea table will be Mrs. Paul Howe and Mrs. N. R. Ellis, of the American Home Economics Association; Miss Frances Kirkpatrick, of George Washington University; Miss M. Marie Mount, of the University of Maryland; Miss Helen W. Atwater, editor of the Journal of Home Economics; Miss Florence Fallgatter, of the Federal Board for Vocational Education; Miss Miriam Birdseye, of the extension service, and Miss Gertrude Warren and Miss Ruth O'Brien, of the Bureau of Home Economics, United States Department of Agriculture, and Miss Schuman, of the National Red Cross.

The Leap Year ball and card party to be held under the auspices of Bethany Chapter, Order of the Eastern Star, at the Raleigh Hotel, will be given on an unusual date, February 29, which date comes but once every four years. Ample provision has been made for those desiring to play bridge and five hundred. Mrs. Ethel D. Morris, chairman, is being assisted by Mr. Clarence M. Berrett on the committee on arrangements. Miss Georgia Johnson and Mrs. Ella Logsdon are in charge of cards and prizes.

THE BRIGHTON
2123 California St.
OYSTERS ON HALF SHELL every day included in our dinner, 6 to 7:30 p. m. $1.00

Miss Helen Mulcahy Engaged to Marry.

Lieut. and Mrs. Timothy John Mulcahy announce the engagement of their daughter, Helen Sanford, to Mr. C. H. Reid, of Washington. The wedding will take place on March 5. Miss Mulcahy is the granddaughter of the late Dr. Floyd W. Rogers, of Newport, R. I., and Mrs. Rogers, of Stamford, Conn., and is the great-granddaughter of the late Mr. Charles E. Hammett, of Newport, R. I.

The American Association of University Women will give a reception in honor of the women in attendance at the convention of the N. E. A., department of superintendence, tomorrow from 4 to 6. The guests of honor will be Mrs. O. L. Veerhoff, Mrs. William John Cooper, Miss Florence Hale, president of N. E. A.; Mrs. E. C. Broome, wife of the president of the department of superintendence; Mrs. S. D. Shankland, wife of the secretary of the department of superintendence. The hostesses will be Mrs. Paul E. Howe, Mrs. Frank W. Ballou, assisted by Miss Goodykoontz, Miss Rose Hardy, Miss Jessie La Salle, Miss Janet McWilliams and Mrs. George B. Woods.

Mr. and Mrs. T. Howard Duckett and Dr. and Mrs. Edgar P. Copeland were among the Washingtonians who will sail today from New York for the West Indian cruise.

Mrs. Isadore Freund, Mrs. Morris Wittlin and Mrs. Joseph Wilner sailed Thursday from New York for a six week trip to California, by way of the Panama Canal.

A large group of the Illinois congressional delegation attended the dance given by the Illinois State Society at the Willard Wednesday evening and participated in the entertainment.

Mrs. Ruth Deiterich Kaltroff, the daughter of Representative W. H. Deiterich, who is very prominent in musical circles and was formerly a member of the Florentine Choir of Italy, entertained with a number of songs. She was accompanied by Mrs. Carl Chindblom, the wife of Representative Chindblom. Mr. and Mrs. Frank K. Saunderson also took part in the program.

Mrs. Henry Parsons Irwin will not observe her day at home this afternoon and has canceled all social engagements. She has gone to Florida with her mother, Mrs. Delos A. Blodgett, who is convalescing from an illness at Miami Beach. Mrs. Erwin will return to Washington probably next month.

Mr. and Mrs. Al Rothenburg recently returned from a ten-day motor trip to Florida.

Mrs. Harry Levinson and Mrs. David Davis entertained with luncheon bridge party last Friday at the Carlton. Their guests numbered 70.

Mrs. Maude C. James entertained at tea on Thursday at 823 Fifteenth street.

Mrs. G. Carrille Bowen was hostess at a bridge tea yesterday afternoon at her residence in University Park. Her guests included Mrs. Guy Latimer, Mrs. Clarence Pollock, Mrs. George O. Smith, Mrs. Henry R. Walls, Mrs. George Cook, Mrs. Earl Bourne, Mrs. George Langford, Mrs. Ray Stanton and Mrs. Arthur Linn, of University Park; Mrs. Kenneth Brooks, Mrs. Harcourt C. Sontag and Mrs. James W. Rogers.

May's Restaurant
In Stoneleigh Court
Conn. Ave. and L St.
Well known Quality, Service and Surroundings
Breakfast 50 Cents
Luncheon 85 Cents
Dinner $1.25
Served Daily, Including Sunday
Afternoon Tea Service a la Carte
Rooms for Private Parties
Phone: National 6078
F. MAY
(Over 19 years with Rauscher's)
Prop.

Levee Pageant Rehearsal Due This Afternoon

Society of Virginia to Depict Reception Held by President Washington.

Final rehearsals for "The President's Levee," the pageant depicting a reception given by President George Washington shortly after his election, to be presented at the Colonial Ball of the Society of Virginia of the District of Columbia Thursday night at the Willard Hotel, will be held at 2 o'clock this afternoon in the main ballroom of the Willard. The pageant is being arranged by Mrs. Lena Epperly MacDonald, queen of sponsors of the society, assisted by Mrs. Richard A. Allen.

The pageant, one of the most pretentious ever undertaken by this society, is designed to fit into the general program of the Bicentennial and will show the President and Mrs. Washington receiving their guests, icluding members of the Cabinet, members of Congress, distinguished war generals and other notable guests. Each guest will be announced on entrance, and the reception will be followed by a grand march, led by the President and Mrs. Washington. Capt. Arthur Clarendon Smith will act as aid to President Washington.

Mr. I. C. Buchanan will impersonate George Washington, with Mrs. Richard A. Allen as his wife, Martha. Other characters will be taken as follows:

The Vice President and Mrs. Adams, Mr. Thomas S. Settle and Miss Anne Graves McGuire; Secretaray of State Thomas Jefferson and Miss Martha Jefferson, Dr. Thomas Evans and Miss Margaret Davis; Secretary of the Treasury and Mrs. Alexander Hamilton, Mr. James Coyle and Mrs. Carl B. Timberlake; Secretary of War and Mrs. Henry Knox, Commander E. M. Blackwell and Miss Margaret Lewis; Attorney General and Mrs. Edmund Randolph, Mr. Fred P. Myers and Miss Mary Norris McCabe; the Secretaray of the Senate and Mrs. James A. Otis, Mr. Edward Nance and Miss Dorothy Roberts; Speaker of the House and Mrs. Muhlenberg, Mr. Theodore Wanerus and Miss Lillian D. Morris.

Chief Justice and Mrs. John Jay, Dr. Thomas F. Dodd and Mrs. Fred P. Myers; Gov. and Mrs. Clinton, Mr. Fielding M. Lewis and Mrs. Marvin Gorman; Gen Baron von Steuben and Mrs. Nathaniel Greene, Gen. and Mrs. H. Odin Lake; Lord and Lady Sterling, Mr. James W. Sommerville and Miss Maude Snead; Gen. and Mrs. Phillip Schuyler, Mr. Thomas L. Eggleston, jr., and Mrs. Ralph Wiggin; the Hon. and Mrs. Robert Morris, Mr. Jesse C. Duke and Miss Elsie Harman; the Hon. and Mrs. George Mason, Mr. Guy Marlow and Miss Gene Lovelace; Chancellor and Mrs. Robert Livingston, Mr. Russell Tucker and Mrs. Clayton Philips; Gen. and Mrs. St. Clair, Mr. Carter Harrison Hites and Miss Lucy Caroline Hodges; the Hon. and Mrs. Patrick Henry, Mr. John Hodges and Miss Frances Carter Linfoot; the Hon. and Mrs. James Monroe, Mr. Russell Barbee and Miss Thelma Earle Epperly; the Hon. and Mrs. Richard Henry Lee, Mr. Harry Wayland and Miss Margaret Woolwine; the Hon. James Madison and "Dolly" Madison, Dr. Albert S. Davidson and Miss Lillian B. Fleming.

The officers of the Virginia Society are Mr. Fielding M. Lewis, president; Dr. Henry Taylor Miller, first vice president; Representative Patrick Henry Drewery, second vice president; Mr. I. C. Buchanan, third vice president; Mr. Fred P. Myers, treasurer; Miss Frances Carter Linfoot, secretary; Mrs. Hilda Neister Wiggin, financial secretary, and Mrs. Richard A. Allen, Mrs. Maude Howell Smith, Mr. R. Page Irvin, Mrs. Lena Epperly McDonald and Capt. William G. Harvey, jr., members of the executive committee, and Gen. H. Odin Lake, Mr. F. Clyde Baggarly, J. Cloyd Byars, Joseph T. Deal, Mr. Thomas Slater Settle and Representative Henry St. George Tucker, past presidents.

The floor committee for Thursday night will be Mr. F. Clyde Baggarly, chairman; Mr. E. Lodge Hill, Dr. Henry Taylor Miller and Capt. William G. Harvey, jr.

General dancing will follow the pageant Thursday night.

DeMolay Chapter Dance Tomorrow.

One of the largest dances scheduled for Washington's birthday is that to be given by Robert Le Bruce Chapter, Order of the DeMolay, in honor of the 2,500 visiting DeMolays, who are making their fifth annual pilgrimage to Washington tomorrow. The dance will be held in the gymnasium of McKinley High School and the girls of Beta Mu, Phi Sigma Lambda and Yau Phi sororities have been invited to help entertain the visiting boys. Norman Sweeney, jr., is chairman of the dance committee and is being assisted by Benjamin Katzman, Leon Stein, Joseph M. Feigley, jr., and other members of Robert Le Bruce Chapter.

Mrs. Leonard Schloss and daughter, Miss Evelyn, are in Atlantic City at the Seaside Hotel for a week.

Mr. and Mrs. Harry Hahn have returned from a four-week trip to California.

The dance given annually by the Woman's Home Club, of North Beach, has been announced for Friday evening March 4th in the Gold Room at the Shoreham Hotel. The proceeds from the dance will be used for the club house funds. Bridge tables will be provided for those who prefer cards to dancing. Mrs. Grace Ryan, of Kensington, is the chairman, assisted by Mrs. W. T. Roche, music; Mrs. Bertha Lane, patronesses; Mrs. C. A. Cassasa, prizes; Mrs. A. Nock, cards; Mrs. A. Pfleger, hall; Miss Lucille Holland and Miss E. DeNeale, publicity.

The Collier Inn
Columbia Rd. at 18th St.
SUNDAY DINNER
Served 12 Till 8 P. M.
$1 Cocktails Soup
Turkey, Chicken and Other Meats
Fresh Vegetables
Salads
Choice of Many Our "Own-Made" Desserts and Ice Creams
TODAY we are specializing in the best 75-cent dinner served any place. 75c
CLUB PLATES 55c to 75c
Oysters Shucked on Premises.
MONDAY
Washington's Birthday
SPECIAL DINNER
4 to 8 o'clock. $1
Luncheon Served from 11 to 4. 25c to $1

Entre Nous Club Entertained at Tea

Mrs. Earl Venable entertained the members of the Entre Nous Club at tea on Monday afternoon. The honor guests were Mrs. Walter H. Newton, wife of a secretary to President Hoover; Mrs. Howard Hodgkins, Mrs. Snyder, and Mrs. F. C. Brinley.

Mrs. H. R. Perry, of the District Bicentennial committee, talked on the housing conditions in reference to the Bicentennial visitors who will come to Washington.

The coffee and tea urns were presided over by Mrs. Leonidas C. Dyer, president of the Congressional Club, Mrs. Charles P. Keyser served ice. Mrs. J. J. Cochran, Mrs. Joe Manlove and Mrs. James F. Beaty assisted Mrs. Venable in the dining room.

Mrs. Venable entertained the assisting hostesses, their husbands and Mrs. H. R. Perry at a dinner party at 7 o'clock on Monday evening.

Mr. and Mrs. Charles W. Farr were the guests of honor at a reception given on Monday evening by their children, Mr. Charles E. Farr, Mr. George W. Farr and Mrs. Robert F. Terry. The reception was given in celebration of their fiftieth wedding anniversary. Other members of the family present were Miss Virginia Farr, Mrs. Alma Farr and Mr. Robert F. Terry.

The Comile L. Lyon Study Club will have their regular meeting Tuesday at the Community Center. During the program Mrs. Herman Hollander will discuss the book, "Young Mrs. Megg," by Elizabeth Corbit.

Mr. and Mrs. Allen Laffiter, of 1620 R street, are in Norfolk, Va., for a week's visit.

Mr. and Mrs. Harry Roller sailed yesterday on the Reliance, from New York, for several weeks in the West Indies.

The Hebrew Relief Society of Washington had a charity meeting at the Community Center, Wednesday evening. Mrs. Charles Goldsmith was reelected president.

Mrs. James E. Colliflower, president of St. Cecilia's Academy Alumnae Association, will give a dance arranged by the graduates of the class of 1927-1932 inclusive, to be held at the Shoreham Hotel Friday evening, April 8. Miss Agnes Fealy is chairman of arrangements and will be assisted by the following chairmen of committees:

Miss Frances O'Connell and Miss Nora Tappan, publicity; Miss Leontine Gallahorn and Miss Kathryn Walshe, patronesses; Miss Olga Clements and Miss Virginia Grace, music and tickets; Miss Bernadette Smith and Miss Joan McCarthy, reception.

The members of the Woodmont Country Club had a George Washington dinner dance last evening.

The Pennsylvania Society of Washington will give a reception and dance in the grand ballroom of the Willard on Tuesday evening. Senator James J. Davis will be the guest of honor and speaker.

Special arrangements have been made for the reception of members and visitors, in which Representative Samuel A. Kendall, president of the society, expects to be assisted by a large representation of the Pennsylvania congressional delegation and their wives.

As a part of the entertainment a special musical program has been arranged by a concert orchestra.

Mr. and Mrs. Samuel Fischer Return From New York.

Mr. and Mrs. Samuel Fischer, accompanied by their son, Mr. Silvan Fischer, have returned after a motor trip to New York where they visited their other son and daughter-in-law, Mr. and Mrs. Milton H. Fischer.

Miss Florence Jackson, consultant to the personnel bureau of Wellesley College, who is spending several days at the Dodge, entertained at a breakfast there Thursday morning. Miss Jackson had as her guests Miss Mary Coolidge, the new dean of Wellesley; Miss Juliet Pointer, Science Hill School, Shelbyville, Ky.; Miss Mary H. Hildreth, dean of Lake Erie College, Painesville, Ohio; Mrs. Louise B. More, dean of women at Ohio Wesleyan College, Delaware, Ohio, and Miss Alice Byrne, dean of Western College at Oxford, Ohio. All of the above are gradutes of Wellseley.

In addition there were present Miss Mary A. Lindsley, Miss Anna Burdick, Federal Board for Vocational Education; Dean Margaret Morriss, Pembroke College, Brown University, Providence, R. I.; Dean Winifred Robinson, Woman's College, University of Delaware, Newark, Del.; Dean Emeritus Florence Purington, Mount Holyoke, South Hadley, Mass.; Dean Katherine Alvord, DePauw University, Greencastle, Ind.; Dean Maria Leonard, University of Illinois, Urbana, Ill.; Dean Hazel Clark, Bates College, Lewistown, Me.; Dean Helen Olney, Denison University, Grantville, Ohio, and Dr. Lucinda Templin, head of the Radford School for Girls, El Paso, Tex.

Miss Helen Nordlinger has as her guest for the week-end Miss Jane May, of New York.

Distinctive sideboard, Federal period, having Sheraton influence, priced for an appreciative collector of Americana.
MARY TOWER SHOP
1618 H St. N.W.

Hotel Pierre
Fifth Ave. at 61st Street
New York
Single Rooms and Suites
FOR
Transient or Extended Visits
A Famous Restaurant
CHARLES PIERRE, *President*

New England Ball to Mark Bicentennial

Elaborate Function of Colonies Will Be Given Tomorrow at Willard.

One of the outstanding features of the George Washington bicentennial celebration will be held in the grand ballroom of the Willard Hotel tomorrow evening at 8:30 o'clock, where the New England States Society and the States which formed the original thirteen colonies will conduct a brilliant ball. Nothing has been left undone by the committee in charge, headed by Mr. Lawrence Moran, executive chairman and vice president, in an effort to make this affair one of the most noted, brilliant and patriotic functions of the celebration.

The entertainment which will precede the dancing has been arranged by Mrs. Lena Dakin Gibbs. The program will start with an invocation by the Rev. C. A. Langston, pastor of Washington's home church in Pohick, Va., followed by selections by the George Washington Glee Club under the direction of Dr. Robert Harmon. The honor speaker of the evening will be Representative William Rogers, of New Hampshire. Mrs. Donald D. Caldwell, vice president general of the Daughters of the American Revolution, will also speak. The program will be completed with a minuet dance, and Dot and Dash, of radio fame and authors of the bicentennial song.

Many delegations will participate, including among these all the thirteen original colonies, Richmond Blues, Children of the American Revolution, Daughters of the American Revolution, Sons of the American Revolution and the National Education Society of New England and visitors from all parts of the globe.

In the receiving line will be Dr. and Mrs. Charles E. Morganston, of Connecticut; Dr. William Davis, of New York; Representative and Mrs. Samuel Kendall, of Pennsylvania; Representative and Mrs. Robert Houston, of Delaware; Mr. Frank Hickey, of Massachusetts; Maj. and Mrs. Eley Dennison, of North Carolina.

Miss Jeanette Cohen and her sister, Miss Lillian Cohen, who have been at the Raleigh in Atlantic City for two weeks, were joined by their brother-in-law and sister, Mr. and Mrs. Isaac Fuld, of New York. Later the Misses Cohen will visit in New York before returning home.

Miss Lillian Deibler entertained friends at a valentine tea at her home, 9 West Woodbine street, Chevy Chase, Md., last Sunday.

Mr. J. Nelson Anderson, tenor soloist, assisted at the piano by Miss Hope Ross, rendered selections. Readings and songs were given by little Miss Adoree Swenk. Tea was poured by Mrs. David Deibler, assisted by Miss Florence Deibler.

The guests were Mrs. Thomas G. Anderson, Mrs. Julia Blake, Mrs. Sam P. Carden, Mrs. Robert W. Eaves, Mrs. Emma C. Deibler, Mrs. William Robbins, Mrs. Frank Undike and Mrs. John Pigg, the Misses V. L. Beall, Martha Bennett, Laura Dixon, Lila and Phoebe Gillespie, Francis Gold, Jessie Ludwig, Elsie Patterson, Clara Purvee, Margaret Wilson and Lucie Wiltshire and Mr. David Deibler.

Miss Cora Spicer entertained with card games at her home in the Chalfonte on Wednesday. The George Washington idea was used in the decorations for the tea table.

SPUMONI
and
Assorted Ice Creams
Special Today Only
$1.00 Per Qt.
DELIVERED
DINNERS
Served Daily
. . . varied menus that include your favorite dishes—prepared with the rare deliciousness that distinguishes Avignone cuisine.
Avignone Freres
1777 Columbia Rd. Col. 0333
5612 Conn. Ave. Cleve. 2368

Ladies of Almas Temple Plan Party

A card party Friday, March 4, at 8 o'clock, has been arranged by the Ladies of the Divan of Almas Temple, to be given in the Almas Temple Club House.

Chairmen of committees in charge are Mrs. J. T. Pendergast, Mrs. L. P. Steuart, Mrs. Robert P. Smith, Mrs. Robert S. Regar, Mrs. Warren W. Grimes, Mrs. Frank E. Ghiselli, Mrs. Edward D. Anderson, Mrs. Granville Gude, Mrs. F. Lawrence Walker, Mrs. James C. Hoyle, Mrs. Allen H. Potts, Mrs. George B. McGinty, Mrs. Asa M. Daniels and Mrs. Stanley D. Willis.

The patroness list includes Mrs. J. T. Pendergast, Mrs. L. P. Steuart, Mrs. J. C. Hoyle, Mrs. Edwin Dutton, Mrs. Joseph H. Milans, Mrs. T. E. Jarrell, Mrs. William S. Quinter, Mrs. M. A. Winter, Mrs. Arthur E. Cook, Mrs. Catherine Loeffler, Mrs. Edgar Snyder, Mrs. W. F. Gude, Mrs. S. P. Prescott, Mrs. R. Lyman Sexton, Mrs. George M. McGinty, Mrs. Robert S. Regar, Mrs. Edward D. Anderson, Mrs. William S. Miller, Mrs. W. W. Grimes, Mrs. R. P. Smith, Mrs. Frank E. Ghiselli, Mrs. F. L. Walker, Mrs. Allen H. Potts, Mrs. Asa M. Daniels, Mrs. Granville Gude, Mrs. David J. Roberts and Mrs. Stanley D. Willis.

A distinctive side table, exquisitely proportioned, hewn from the curly maple overshadowing "Washington Well," having the informal charm of aristocratic Mount Vernon. Priced for an appreciative connoisseur.
MAUDE C. JAMES
823 15th St. N.W. Second Floor

Est. 60 Years 1892
POTTHAST
The true Antiques of Tomorrow
Custom Made
Antique Reproductions
Direct From the Makers
Now Located.
1741-43 CONNECTICUT AVE.

Now you see it . . . now you don't. . . . Vionnet's magic in the militaristic capelet that sleeks off into gleaming bands of galyak on the sleeves of this dull, black woolen coat. For a Miss, $39.50. Third floor.

THE NEW Jelleff's

1857 DROOP 1932
FIRST IN QUALITY—
FIRST IN DURABILITY—
FIRST IN THE MINDS OF MUSICAL PEOPLE—
STEINWAY
"THE INSTRUMENT OF THE IMMORTALS"
Exclusive Washington Representatives
E. F. Droop & Sons Co., 1300 G

OPEN ALL DAY MONDAY

A Progressive Shop
$15 *Metropolitan Permanent Wave* $6.50
$1 Beauty Service 50c
Finger Wave, Marcel, Shampoo, Etc.
that believes in maximum service to its clients. The discriminating women who visit the Metropolitan because they KNOW they will go out 100% satisfied with our work are our PERMANENT patrons . . . We invite YOUR patronage if you are seeking dependable beauty service.
METROPOLITAN BEAUTY SHOP
10th and F Sts. N.W.
527 10th St. N.W. National 9281

New Spring "Peggy" Frocks $15 •
GOWNS Breslau COATS
1307-9-11-13-15 G St. N.W.
New Spring "Peggy" Frocks $15 •
Saying "Good-Bye" to Our remaining stock of Fine Fur-Trimmed Coats in a spectacular 4-hour Clean-Up SALE . . . There are just 78 Misses' and Women's Coats of the finer type that were formerly priced from $49.75 to $125.00. Every Winter Coat Must Go! . . . and this is your opportunity to get the coat you have longed for at a fraction of its cost . . . Be Here Early!
$25
The Friendly Shop BRESLAU *1307 to 1315 G St.*

Small Parties Feature Week In Annapolis

Social Functions Are Beginning to Show Bicentennial Atmosphere.

Special to The Washington Post.

Annapolis, Md., Feb. 20.—Social functions of the week just closed had a touch of the Washington Bicentennial observance, and the occasion also will be featured at other events in the near future. This was particularly true in connection with the dinner dance given tonight at the Annapolis Roads Club. Special decorations were provided and novelties and favors distributed were in keeping with Washington's Birthday. Many reservations had been made in advance and the dinner dance was marked by a large attendance.

Miss Agnes Walton entertained friends Wednesday afternoon at her residence, following the ceremonies of unveiling in the State House of a tablet to Lieut. Col. John Stewart, noted Maryland soldier in the Revolution. The guests of honor were members of the committee of the Maryland Line Chapter, Daughters of the American Revolution, who presented the tablet to the State, these including Mrs. John Lilburn, of St. Marys City, State regent of the daughters; Mrs. Trigant Burrow, regent of the Maryland Line Chapter; Mrs. Leser, wife of Judge Oscar Leser, of Baltimore; Miss Lillian Giffen and Miss Elizabeth Chew Williams.

Lieut. Comdr. and Mrs. Myron W. Hutchinson were hosts at a bridge party Tuesday night in honor of Commander and Mrs. Albert M. Penn. The Hutchinsons had as their guests over the last week-end Rear Admiral and Mrs. J. D. Beuret, Mrs. W. J. Baxter and Miss Margaret Baxter, of Washington.

Capt. and Mrs. Arthur K. Atkins, of the Brooklyn Navy Yard, and Miss Lydia Beatty, of Beverly, N. J., were week-end guests of Lieut. and Mrs. N. W. Gokey in Annapolis.

Mrs. Carleton J. Holdrege and Miss Betty Holdrege, of Paris, and Miss Mary W. Spencer and Miss Edith Bull, of Washington, are guests this week-end of Miss Bianca Clement at Ogle Hall, Annapolis. Mrs. Holdrege and Miss Holdrege have been passing some time with Mr. and Mrs. Arthur S. Henning in Washington. They will sail from New York February 26 for Paris.

Commander and Mrs. Frank W. Slingluff, of Washington, are passing this week-end as guests of Mrs. Robert W. Cabaniss in Annapolis.

Mrs. Walton H. Hopkins entertained a few friends at tea Saturday afternoon for Rear Admiral Walter R. Crosley, of the Great Lakes Training Station, who has been visiting friends here.

Annapolis society will be well represented next Friday afternoon at Ogle Hall at the fashion show that is being arranged by Mrs. Emory Sands, of Washington, daughter of the late Rear Admiral and Mrs. William F. Fullam.

Miss Betty Marston, daughter of Maj. and Mrs. John Marston, Marine Corps, of Quantico, Va., is the guest of Lieut. and Mrs. Alfred H. Richards here.

Mrs. John A. Pitcher, of Wardour, near Annapolis, and Mr. Owen Owings, of Howard County, Md., were quietly married at noon last Saturday at the home of Col. A. A. Anderson in New York City. Mrs. Pitcher's daughter, Miss Martha Currier, and Mrs. Harry P. Crist, of New York, were the bride's attendants. Following a wedding trip to Bermuda, Mr. and Mrs. Owings will come to Annapolis to live.

Miss Elizabeth Gilman, daughter of the founder of Johns Hopkins University, entertained at dinner Sunday at her home in Baltimore for Dr. Robert E. Bacon, dean of St. John's College, Annapolis, and Mrs. Bacon. Other guests included Dr. Scott Nearing, noted lecturer, and Mrs. Broadus Mitchell, of Baltimore.

Mrs. Soule, wife of Capt. Charles C. Soule, left here Monday for a trip to New York and Newport. She is accompanied by her friend, Mrs. Shock, wife of Commander Thomas C. Shock. After a brief stay in New York, Mrs. Shock will leave for the West coast to join her husband. Mrs. Soule was hostess at an informal dinner party to a small company of friends Saturday evening preceding the boxing match at the Naval Academy.

Miss Mary Kirk, of Gordonville, Va., is the guest of Mrs. Carter, wife of Commander Worrall R. Carter.

Mrs. Calhoun, wife of Capt. William L. Calhoun, gave an informal supper and bridge party Sunday evening at the residence of Lieut. Comdr. and Mrs. Vincent H. Godfrey in Southgate avenue, Annapolis. The party was given in honor of Lieut. Comdr. and Mrs. Donald Patterson, and Lieut. Comdr. and Mrs. Thomas L. Gatch. Lieut. Comdrs. Patterson and Gatch are among the officers just selected for promotion to the grade of commander. Capt. Calhoun was recently transferred from the Naval Academy to sea duty, and Mrs. Calhoun has taken an apartment in Carvel Hall.

Maj. William C. MacCrone, Marine Corps, Mrs. MacCrone and their daughter, Miss Evelyn MacCrone, have taken a suite at the Blue Lantern Inn.

Mrs. Hart, wife of Rear Admiral Thomas C. Hart, superintendent of the Naval Academy, has returned from a visit to New York and New Jersey.

Capt. and Mrs. William J. Giles have returned to their quarters on the station ship Reina Mercedes after a stay of several days in Syracuse, N. Y., where Capt. Hiles was called by the death of his mother.

Mrs. Frank A. Munroe, jr., and young daughter, Peggy, of Youngstown, Ohio, are here for a visit with Mrs. Munroe's father-in-law, Mr. Frank A. Munroe, sr., at his residence in Murray Hill.

Miss Polly Maston, of Quantico, Va., daughter of Maj. John Marston, Marine Corps, and Mrs. Marston, and Miss Anne Dorcy Rogers, of Baltimore, were guests over the last week-end of Miss Charlotte Dugan, of Annapolis.

Lieut. Comdr. and Mrs. Thomas L. Gatch were hosts to a party of fourteen friends at the Saturday night dinner-dance at the Annapolis Roads Club. The dinner was in honor of Rear Admiral Walter R. Crosley, commandant of the Great Lakes Naval Training Station, who was their guest over the week-end.

Lieut. Comdr. and Mrs. Donald F. Patterson entertained at dinner Friday evening for Commander and Mrs. Donald C. Godwin, of Washington, who passed the week-end with them. Covers were laid for eight, the other guests being Commander and Mrs. Robert M. Hinckley and Lieut. Comdr. and Mrs. Vincent H. Godfrey.

Lieut. Comdr. and Mrs. Vincent H Godfrey entertained Mr. Edward Martin, of Philadelphia, over the week-end.

Lieut. and Mrs. Stephen R. Edson entertained a number of friends at a buffet supper party Saturday evening at their residence in Severn Park.

Patroness for Ball

Harris & Ewing.

MISS EDITH A. WILLIAMS, grand matron of the Order of the Eastern Star, who is patroness for the annual ball of Columbia Chapter, which will take place at the Shoreham February 25.

Officers Club Entertains at Quantico Party

Mrs. Lionel C. Goudeau Has Tea in Honor of Wife of Maj. Hawthorne.

The Officers Club on Friday evening was the scene of a delightful dinner and bridge party given by Maj. and Mrs. Maurice S. Berry in honor of Brig. Gen. and Mrs. John H. Russell. The color scheme and decorations were red, white and blue; a large basket of red and white carnation and blue cornflowers with the candles and nut baskets carrying out the idea, being the table decorations. In addition to the honor guests those present were Col. and Mrs. Walter E. Noa, Lieut. Col. and Mrs. Franklin D. Garrett, Maj. and Mrs. John Marston, Maj. and Mrs. Clarence E. Nutting, Maj. and Mrs. Lowry B. Stephenson, Maj. and Mrs. John B. Sebree, Lieut. Comdr. and Mrs. Robert S. Davis and Capt. and Mrs. Evans O. Ames.

Mrs. Lionel C. Goudeau, wife of Lieut. Goudeau, aid-de-camp to Gen. Russell, entertained on Friday afternoon in her apartment at tea in honor of Mrs. William G. Hawthorne, wife of Maj. Hawthorne. Maj. and Mrs. Hawthorne and their three children are sailing on the Army transport Republic on March 11 en route to the West Coast, where Maj. Hawthorne has been ordered to duty with the fleet. The ladies who assisted Mrs. Goudeau in pouring tea were Mrs. John H. Russell, Mrs. Walter E. Noa and Mrs. Andrew B. Drum. About 50 guests called during the afternoon.

Mrs. William Carvel Hall, of Washington, is the house guest of Mrs. Andrew B. Drum for a few days.

Mrs. Edward F. O'Day, wife of Lieut. O'Day, spent last week-end in Richmond, where she was guest of her parents, Mr. George W. Herring and Mrs. Herring. Mrs. O'Day attended the Lumberman's convention at the John Marshall Hotel with her father, who is a representative of the Virginia Legislature.

The bimonthly dance was held at the Officers Club February 13. Many dinner parties were given before the dance. Capt. and Mrs. Frederick E. Stack gave a buffet supper in their quarters, having as guests Capt. and Mrs. Fred G. Patchen, Capt. and Mrs. Maurice C. Gregory, Capt. and Mrs. Bert A. Bone, Capt. and Mrs. Byron F. Johnson, Lieut. and Mrs. Edward L. Pugh and Mrs. H. M. H. Fleming. Miss Isabel Malone and Mrs. John Downey, all of Washington.

Lieut. and Mrs. William M. O'Brien also entertained in their quarters at a buffet supper preceding the dance. Besides their house guests, Lieut. and Mrs. Cunningham, of Washington, those present were Capt. and Mrs. John K. Martenstein, Lieut. and Mrs. Frank W. Hanlon, Lieut. and Mrs. George W. McHenry, Lieut. and Mrs. Francis M. McAlister and Mrs. Margaret Sherman and Mr. Edward Gurr, of Washington.

Capt. and Mrs. William McN. Marshall had a dinner party at the Officers Club February 13 in honor of Capt. and Mrs. Henry A. Carr. Their other guests were Capt. and Mrs. Evans O. Ames, Capt. and Mrs. Andrew B. Cressy and Lieut. and Mrs. Ivan W. Miller.

Lieut. and Mrs. Thenton D. Boaz entertained a group of friends at supper in their apartment preceding the Leap Year dance February 13. Those present were Lieut. and Mrs. Z. C. Hopkins, Mr. and Mrs. Ewing Wall, Miss Betsy Ann Steele, Miss Elizabeth Barber, Miss Marie Louise Nutting, Miss Betty Denham, Miss Betty Marston, Miss Polly Marston, Miss Elisabeth Torrey, Lieut. Irwin L. V. Norman, Lieut. Charles V. Hatchett, Lieut. Roy Gulick, Lieut. Frederick Smith, Mr. Foster Slaughter, Lieut. James E. Webb, Lieut. George A. Sarles, Lieut. Kenneth A. Aldrich, Lieut. Harry E. Ruby and Lieut. Nelson Gaunt.

Mr. Peter Lindall, of Parker Prairie, Minn., is visiting his son and daughter-in-law, Lieut. Comdr. and Mrs. Albin L. Lindall.

Capt. and Mrs. Charles I. Murray also spent last week-end at Annapolis, when they visited Lieut. Comdr. and Mrs. Herbert J. Grassie.

Miss Ann Moncure entertained at a bridge tea in her home at Widewater, Va., on Thursday afternoon, when a large group of her Quantico friends were present. Those present were Mrs. Henry A. Carr, Mrs. John H. Stillman, Mrs. Presley M. Rixey 3d, Mrs. William M. O'Brien, Mrs. David F. O'Neill, Mrs. Craft, Mrs. Thenton D. Boaz, Mrs. Ewing Wall, Misses Betty and Polly Marston, Miss Marie Louise Nutting, Miss Virginia Moncure, Miss Helen MacDonald, Miss Betty Denham, Miss Elizabeth Barber and Miss Irene Noa.

The winners of last Sunday's flag hunt were Maj. John Potts, of Washington, and little Miss Esther Allen, niece of Capt. and Mrs. Campbell H. Brown, who were presented with silver cups.

David Ansel, young son of Lieut. and Mrs. Walter E. Ansel, entertained a group of his young friends at a valentine party recently. Games appropriate to the occasion were enjoyed, followed by refreshments. Those invited were Duncan Parsons, Harry Leland, Jackie Levensky, Fetie O'Day, Frank Cowie and David Potter.

Chevy Chase Doctor Gives Bridge Party

Buffet Supper Follows at Williams Residence; Other Events.

Dr. and Mrs. Ralph Williams entertained at a buffet supper and bridge party last evening at their home. The following guests were present: Dr. and Mrs. R. E. Dyer, Dr. and Mrs. W. W. King, Dr. and Mrs. Claude C. Pierce, Dr. and Mrs. Lewis R. Thompson, jr., Mrs. Lewis R. Thompson, sr., Dr. Edward C. Ernst, Dr. and Mrs. Arthur M. Stimson, Dr. and Mrs. Tallaferro Clark and Dr. and Mrs. Royd Sayers.

The Naval Attache of the Spanish Embassy, Commander Ferderico Monreal and Senora de Monreal have moved to the residence of Capt. and Mrs. C. C. Calhoun at Braemar Forest. The marriage of Commander and Senor de Monreal took place in New York several weeks ago.

Mr. and Mrs. Roland Whitehurst, of Military road, entertained a dinner party last evening at the George Washington birthday dance at the Congressional Country Club.

The Chevy Chase reading class will meet Wednesday morning at 11 o'clock at the home of Miss Lucy V. Mackrille, on Kirke street, when Mrs. Eugene Stevens will read poetry selections.

Capt. and Mrs. Clarence Crittendon Calhoun entertained at an at home Wednesday afternoon at Rossdhu when their guest of honor was Mrs. Ernest Lee Jahncke.

The international relations section of the Chevy Chase Woman's Club will meet Wednesday, February 24, at the Chevy Chase Library, at 2 o'clock, when the following program will be given: Mrs. Orville S. Peters will report on "Developments at the Geneva Conference," Mrs. Charles D. Curtiss will discuss "French Nationalism," Mrs. Samuel W. Boggs will review "The Unity of the World," by Gugielmo Ferrero. Following a general discussion there will be a comedy in two parts: "The Disarmament Conference," with Mrs. James F. Davidson and Mrs. Harry F. Lowe, and "Wedded, But No Wife," with Joseph Maguire and Mrs. Campbell Waters.

Miss Flora Wenstrup, of Cincinanti, Ohio, is the guest of Miss Peggy Walsh, daughter of Mr. and Mrs. Edward J. Walsh, of Newlands street. Miss Ruth Richards entertained Miss Walsh and her house guest at luncheon Tuesday.

Section Four of the Presbyterian Church Guild, under the leadership of Mrs. Arthur Hilton, met for luncheon Monday afternoon at the home of Mrs. Earl Clapp, on Meadow lane.

Commander Lee P. Johnson, who has recently returned from duty at Honolulu, P. I., has gone to his new post of duty at Indian Head, Md. Mrs. Johnson and her daughter, Miss Emily Johnson, will remain here at 2900 Connecticut avenue for several months before joining Commander Johnson at Indian Head.

Mrs. Percy J. Grady entertained at luncheon Thursday in honor of Mrs. Aisle Gronna, widow of the late Senator Gronna, of North Dakota, and her daughter, Mrs. Lillian Gronna Herbert. Mrs. Grady also entertained at dinner Friday in compliment to Mrs. John Morgan.

Mrs. Roger Whiteford was hostess at a bridge luncheon Tuesday for the members of her card club. Mr. Whiteford and Mr. Horace G. Smithy have left for Clearwater, Fla., to be gone ten days.

Commander and Mrs. Dallas Lalzure, formerly of Long Beach, Calif., who have been the guests of the former's brother-in-law and sister, Mr. and Mrs. R. Seabury d'Espard, have taken up their residence in Washington, where they will be stationed for two years.

Section 14 of the Woman's Guild met Monday for luncheon with Mrs. Webster Ruckman, of Thornapple street. Mrs. Ruckman was assisted by Mrs. Walter Miller and Mrs. J. M. McKee.

Mrs. Edmund McKeown and her two children, Jean and Edmund, jr., of New York City, are visiting Mrs. McKeown's parents, Mr. and Mrs. Edwin Deeds, for a month. Mr. McKeown will join his wife and children to spend this week-end. Mrs. Deeds has issued invitations for a luncheon to be given March 1 in honor of her daughter at the Kennedy-Warren Apartments.

Mr. and Mrs. F. Archibald Meatyard and their son, Mr. Frederick Meatyard, jr., and Mr. Gordon Wood, spent the past week-end at their cottage at Tall Timbers, Md.

Mrs. Katharyn C. Fuqua, accompanied by her daughter, Miss Katharyn Fuqua, left Tuesday by motor for Miami, Fla., where they will spend six weeks at the Flamingo Hotel.

Dr. and Mrs. Arthur M. Stimson entertained Dr. and Mrs. M. A. Barbour at dinner last Saturday evening. Dr. and Mrs. Stimson entertained at a buffet supper Thursday evening at their home on Raymond street.

Mr. and Mrs. Leslie C. Frank have left for New York City, where they were called on the death of their nephew, Mr. Marshall Bisselle.

Mrs. Charles Pimper, of Primrose street, will entertain the Sunshine Sewing Circle at luncheon Thursday, February 25, followed by a general discussion, led by Mrs. Johnson Imirie.

Mr. and Mrs. Joseph Deveau, and their son, Mr. Harold Deveau, are spending a month motoring in Miami, Tampa, and Palm Beach, Fla.

The evening section of the Woman's Presbyterian Guild, Mrs. Clara Simpson, leader, met Monday evening at the home of Miss Elizabeth Imrie. Miss Imrie was assisted by Mrs. Jessie Krause.

Mrs. William Edward Springer is in Mount Pleasant, Mich., where she is spending two weeks with her mother, Mrs. John S. Weidman. Mrs. Weidman will return to Chevy Chase with her daughter and spend two weeks here.

Mrs. Charles Langley is spending three weeks at Cambridge, Mass., where she is visiting her son-in-law and daughter, Mr. and Mrs. Forrest Close.

Section 2 of the Woman's Guild, with Mrs. Lloyd Comann, leader, met for luncheon Tuesday at the home of Mrs. Gail Crossen, on Nevada avenue. Mrs. F. C. Breckenridge and Mrs. Edward Walton were the assistant hostesses.

Mrs. William W. Rapley has returned from Lakewood, N. J., where she spent the week-end with her sister, Mrs. Cyrus T. Clendening. Mrs. Rapley motored up with Mrs. Charles Langley.

Mrs. Harold E. Doyle, of Huntington street, entertained her section of the Woman's Guild, under the leadership of Mrs. Marcellus Sheild, at luncheon Tuesday, with Mrs. Joseph Sherier assisting.

Mr. and Mrs. Jay E. Douglass have arrived at Miami, Fla., where they will spend two weeks.

AT TAKOMA PARK

Mr. and Mrs. Albert F. Lingle entertained at their Grant avenue home Saturday night, the occasion marking their fifteenth wedding anniversary. The evening was passed in playing cards and dancing.

Mr. and Mrs. John Philip Wenchel have announced the engagement of their daughter, Anna Louise, to Maj. Irvin G. Manikelm, U. S. A. The wedding will occur in the early spring.

Mrs. William Stuart entertained the Monday Afternoon Bridge Club the past week. The club will meet next with Mrs. Joshua J. Skinner.

Mr. and Mrs. John E. McKenney had as their guests last week-end their son and daughter-in-law, Mr. and Mrs. Philip E. McKenney, of New York City. Mr. Philip McKenney recently left the United States diplomatic service to engage in business in New York.

Mr. and Mrs. Leonard Oiree had as their guests last week the Saturday Night Club. Mrs. Paul Y. Garrett carried off high score honors.

Mrs. George Bird was hostess to the S O S Club on Wednesday afternoon when bridge was played. Mrs. T. C. Childress will entertain the club for their next meeting.

Mrs. Joseph W. Voelker is passing the holiday week-end in New York City, where she is the guest of friends.

Miss Margaret Parsons was hostess to the Delta Phi Sigma Sorority for its February meeting on Wednesday night of last week. At that time a bowling team was organized and practice matches will be rolled each Tuesday night on the Takoma bowling alleys. The sorority also decided to present a play in the late spring.

The Sixteenth Street Heights Club met at the home of Mr. and Mrs. J. Clyde Marquis on Saturday night when a valentine party was enjoyed. The husbands of members were guests and supper was served to 40 persons.

Mr. and Mrs. George W. F. Webster, of Cumberland, Md., have returned to their home after spending a few days here with their daughter, Miss Betty Webster.

Mr. A. W. Spalding has returned to his home after spending two weeks in Ohio.

Dr. and Mrs. William Stuart have as their guests their son-in-law and daughter, Mr. and Mrs. L. W. Franklin, and child, of Delawanna, N. J. Mrs. Franklin has been here for the past two weeks and was joined by her husband yesterday. They will return to their New Jersey home early Tuesday morning.

A "tacky party" was given at the home of Mrs. J. E. Fowler a few evenings ago by the building fund workers circle of Emery M. E. Church South. Those attending the party were attired in quaint costumes and old-time songs and games were played.

On Friday night a valentine party was held by Takoma Chapter, O. E. S., at Masonic Temple. For their next meeting on February 26 the chapter will hold a colonial party when members will appear in colonial costumes. The chapter will be joined by Takoma Lodge, F. A. A. M., in holding their annual dance on March 16, at Meridian Mansions.

Mr. and Mrs. F. E. Jones had as their guests Mrs. Helen Jones, her son and his family, Mr. and Mrs. Lincoln Jones and their daughters, of Baltimore.

Miss Myrta Corner has as her guest Mrs. J. W. Osborne and her son, Gordon, of Berrien Springs, Mich. Mrs. Osborne formerly resided in Takoma Park.

Mrs. William M. Leavitt was re-elected president of the Ladies' Aid Society of the Takoma Park Presbyterian Church for the tenth time at the annual meeting. Other officers elected to serve for one year are Mrs. C. R. Mills, first vice president; Mrs. R. Paul Schearrer, second vice president; Mrs. Nellie Harrison, secretary; Mrs. George Parks, treasurer, and Mrs. Frank Moorman and Miss Agnes Carleton, members at large of the executive committee.

Mrs. William H. Burk entertained the members of the Art Department of the Takoma Park Women's Club at her Blair road home on Monday. Mrs. Merritt P. Caskey, who is making a legend of official State flowers, read an interesting paper on these flowers, giving the reasons why each was selected as the State floral emblem.

Mrs. Samuel J. Dennis was hostess to Circle No. 4 of the Takoma Park Fortnightly Book Club on Monday night, when Willa Cather's book "Shadows in the Rocks," was reviewed by Mrs. Alice Dean, and Mrs. John P. Wenchel gave a review of the book, "Day by Day."

The February meeting of the Takoma Park Chamber of Commerce will be held Wednesday at 12:15 p.m. at Takoma Inn Cafe. President Gordon W. Bennette, recently reelected to serve his third term as head of the business men's organization, will announce committee assignments. The question of having Maryland users of gas furnished by the subsidiary of the Washington Gas Light Co. share in the contemplated rate reduction will be advocated, and consideration will be given the pending tax legislation for the District of Columbia, as well as a program of street improvement. Members are urged to be prompt in their attendance as lunch will be served at 12:15 p. m. sharp.

Mrs. Norman E. McIndoo entertained the executive board of the Women's Club on Friday at her home in Blair road. Mrs. Frederick C. Lincoln, president of the club, presided over the session. Assisting hostesses were Mrs. Wilbur H. Youngman and Mrs. Ethel Lamond.

Mr. Seymour Lowman, Assistant Secretary of the Treasury, will address the first social hour of Takoma Lodge F. A. A. M. on Tuesday night at Masonic Temple. A program of vocal and instrumental music will supplement the speaking. Mr. Paul Mattix is chairman of the committee on arrangements.

The Takoma Park Volunteer Fire Department will hold a meeting Wednesday night at 8 o'clock at the firehouse and community center. The question of combating the increasing number of brush fires will be considered. Martin F. Iverson, president, will preside.

Mrs. Bernard A. Chandler will have as her guests members of Circle No. 1 of the Fortnightly Book Club on Tuesday afternoon at 2 o'clock. Mrs. Lawrence V. Lampson will review "The Good Earth," by Buck, and Kang's "Grass Roof," will be reviewed by Mrs. Herbert D. Lawson.

Monday night at 8 o'clock there will be a community bicentennial celebration in commemoration of the anniversary of George Washington's birthday. Many civic groups are cooperating in presenting the pageant "First in the Hearts of His Countrymen," depicting the life of Washington.

Mrs. Wilbur H. Youngman is director of the pageant, which will be presented in the auditorium of the Takoma (D. C.) Public School, Cedar street and Piney Branch road.

Organizations aiding in the affair are the Takoma Park Citizens Association, Takoma Park Women's Club, Takoma Park Chapter, American Red Cross; Takoma Park Horticultural Club, Parent-Teacher Association of the Takoma (D. C.) Grade School, the three Boy Scout Troops, Nos. 33, 36 and 38; Girl Scout Troop, No. 61, and others. Mr. Frederick B. Linton will speak on "Lessons from the Life of Washington." Following the program an hour of dancing will be enjoyed when the minuet and other colonial dances will be given.

On Tuesday night Prof. W. J. Morse, who spent more than two years in China, Japan and Chosen studying agricultural and horticultural conditions in those countries, will speak before the Takoma Park Horticultural Club at the local branch of the Public Library. Mr. Morse will illustrate his talk with natural colored films and "stills" showing the beautiful gardens of the Orient.

On Saturday night the annual turkey dinner of the Takoma Park Presbyterian Brotherhood Club will be held at the church. Mr. David Lawrence, editor of the United States Daily and a publicist and journalist of national reputation, will be the guest speaker. Club members may invite guests.

Parties and Dinners Held in Gaithersburg

The marriage of Miss Mary Maude Plummer, of Gaithersburg, and Mr. Bayard Harding Easter, of Clarksville, Howard County, Md., will take place at ther home of Miss Plummer's sister and brother-in-law, Mr. and Mrs. Robert L. Tolson, near Rockville, tomorrow evening at 6:30 o'clock. Miss Plummer is the daughter of Mr. and Mrs. Walter William Plummer, of near Gaithersburg, and is employed by the Peoples Life Insurance Co. in Rockville. The wedding will be attended by the two immediate families and a few friends. After a wedding trip the couple will reside in Washington, D. C.

Miss Genevia Cohen, of Baltimore, is the house guest of Mrs. James Harris.

Mrs. Lawrence Darby entertained members of the Thursday Evening Bridge Club at her home on Walker avenue last week.

Miss Ruth Kane and Mr. Elsworth Waters, of New York, are the house guests this week-end of Mr. Walters' sister and brother-in-law, Mr. and Mrs. Merle Jacobs.

The Misses Lillian and Katherine Wells, of Gaithersburg, were among the guests at the social meeting of the Phi Delta Alpha Sorority Monday evening, with Miss Mary O'Donahue as hostess at her home in Washington, D. C.

Mrs. Merle Jacobs will entertain at dinner this evening for her house guests, Miss Ruth Kane and Mrs. Elsworth Waters, of New York. The other guests will be the Misses Lillian, Katherine and Mary Wells and Messrs. John Robertson, Dudley Ward and Byran Stevens, of Baltimore, Md.

Mrs. W. D. Robertson is visiting for several weeks in Orlando, Fla.

Mrs. Eugene Beane has returned from a recent visit to friends in Frederick, Md.

The Neighborhood Garden Club met Monday morning in the Firemen's Hall. After the regular business meeting luncheon was served.

The Community and School League met in the high school auditorium Monday evening. Mrs. Carson Ward, the president, presided.

Mr. and Mrs. Carroll Walker were guests at a dinner party Sunday evening at the home of Dr. and Mrs. Philip Pelland, in Washington, the occasion being Dr. Palland's birthday.

The Misses Evelyn and Sarah Darby entertained with a shower at their home near Darnestown, Md., Thursday evening, in honor of Miss Mary Maude Plummer, whose marriage to Mr. Bayard Harding Easter will take place tomorrow evening.

Mrs. Merle Jacobs entertained at bridge last evening in honor of her house guests, Miss Ruth Kane and Mr. Elsworth Waters. The guests were Mr. and Mrs. J. W. Jacobs, of Chevy Chase; Mr. and Mrs. J. B. McPherson, of Battery Park; Miss Maude Broome, of Rockville; Mrs. Clyde Thomas, Mrs. Garey Bell, Mrs. George Darby, Miss Virginia Moore, Mr. and Mrs. Thomas Troxell, Mrs. Forest Walker, Mrs. Carroll Walker, Mr. and Mrs. Maurice Chiswell, of Dickerson, Mrs. Walter Byrne and Mrs. M. A. Waters.

Mrs. Carroll Walker, Mrs. George Darby and Mrs. Carson Ward were luncheon guests of Mrs. Grace Stevenson, in Washington, Wednesday.

Pentalpha Chapter, Order of the Eastern Star, of Gaithersburg, celebrated its twelfth birthday anniversary on Friday evening, with Mrs. Roland Walker as worthy matron. Mr. Thomas Troxell, worthy patron, was in charge. A number of visitors from other chapters and Masonic lodges were present. An interesting program was given, followed by refreshments.

Miss Mildred Lewis is visiting friends in Frederick, Md.

Mrs. Frances Watkins, of New York, has been the recent guest of Miss Virginia Moore.

Capital Folk Play Golf at Pinehurst

Special to The Washington Post.

Pinehurst, N. C., Feb. 20.—Mr. and Mrs. Robert H. Adams, of Chevy Chase, who have been guests here for two weeks of Mr. and Mrs. Beverly Walter, of Chevy Chase and Pinehurst, returned to Washington in company with Mr. Walter early this week. Mr. Walter will be back next week to play polo with the Sandhill Club here, and Mr. and Mrs. Adams also may return and take a cottage for the remainder of the season.

Miss Katherine Glover, of Washington, is a guest at the Holly Inn.

Mr. and Mrs. H. B. Willson, of Washington, arrived at the Carolina Hotel early in the week, and will be in the resort for about ten days. They are registered at the Pinehurst Country Club.

Mrs. Jewett Orth has returned to her home in Frederick, Md., after being the house guest here for some time of Dr. Alice Presbrey, of New York.

Mr. and Mrs. Edward H. Batson, of Washington, were active in golf at the Pinehurst Country Club during the week.

Mr. H. C. Smathers, of Washington, came to the Pine Crest Inn early in the week. He will be here for some time.

At the Carolina Hotel for a golfing vacation are Mr. and Mrs. J. T. Gibbons, of Washington.

Bridge Parties Mark Week in Silver Spring

Mrs. Solomon, Mrs. Bruner and Mrs. Proctor Among Those Entertaining.

Mr. and Mrs. S. J. Solomon entertained at a bridge party Saturday night at their home in Colesville pike, when their guests included Mr. and Mrs. Daniel Steers, Mr. and Mrs. E. M. Whitcomb, Mrs. Ralph Wells, Mr. and Mrs. George Butler, Mr. and Mrs. W. W. McCaslin, Mr. and Mrs. E. C. Stabler and Dr. Kirby Smith. A buffet supper was served at the conclusion of cards.

Mrs. George W. Davis entertained the Woodside Woman's Club on Wednesday at her Seven Oaks Manor home.

Mr. and Mrs. Eugene E. Ruppert have returned home from a motor trip to Canada, where they visited their daughter, Miss Jean Ruppert, at Montreal, and witnessed the winter Olympic games at Lake Placid, N. Y., en route home.

Mrs. Perry Hoover entertained at a small luncheon party on Tuesday afternoon.

Mrs. Frank Proctor was hostess at a bridge party given at her home in Indian Spring Terrace on Wednesday. Among her guests were Mrs. Malcolm Chandler, Mrs. Perry Westland, Mrs. Paul Coughlan, Mrs. William Moody, Mrs. Thomas Chiswell, Mrs. Edson Olds, Mrs. John Faulconer, Miss Mildred Chiswell, Miss Helen Willard and Miss Ramona Vincent. Mrs. William Moody carried off high-score honors, with Mrs. Edson Olds taking second honors. Mrs. Donald Heizer was the assisting hostess.

Mrs. Ralph Wells entertained her bridge club on Friday afternoon, her guests including Mrs. Lillian Lamond and Mrs. Roger Hall, of Takoma Park, Md.; Mrs. S. J. Solomon, Mrs. George Butler, Mrs. Robert Bain and Mrs. E. M. Whitcomb, of Silver Spring.

Mrs. Griffith Waters was hostess to the G Street Card Club on Monday night. Mr. and Mrs. J. H. Carpenter won first prize, with the consolation going to Mrs. H. B. Nichols.

Mr. and Mrs. Willard D. Miller have as their house guest Mrs. Miller's mother, Mrs. Arthur McKinsey, of Frankfort, Ind.

Mr. and Mrs. Ralph Bubb entertained the North Woodside Bridge Club on Saturday night. Capt. Fred Wells won high-score prize.

Mrs. R. W. Bruner was hostess at a bridge luncheon at her home in Wynnewood Park a few afternoons ago when her guests included Mrs. Benjamin A. Harlan, Mrs. Howard Bailey, Mrs. Joseph C. Cissell, Mrs. Francis Brennan, Mrs. Burdick, Mrs. Lawton Herriman, Mrs. Kelley, Mrs. Nicholson and Mrs. Edward Macy.

Mr. and Mrs. John Maddox entertained at a bridge party on Saturday night when there were three tables. Mrs. Norman Wyvil carried off high score honors for ladies and Mr. Henry McComas won first prize for gentlemen.

Mr. and Mrs. Alden Emery and Mrs. Vernon Emery had as their recent guests Mrs. E. M. Wolflin, of Salt Lake City, Utah, and Mrs. A. C. Fielding, of Washington, D. C.

Mrs. Walter Oliver entertained the Two-Four Bridge Club on Monday night last. Mrs. Clemmer won first prize, Mrs. Norman Wootton second place prize and Mrs. Steiner third prize.

Mrs. Margaret E. Lowe left two weeks ago for Miami, Fla., where she will remain until the latter part of April.

Mrs. Jackson C. Lusby entertained at a birthday party for her daughter, Jacquelyn, a few afternoons ago, when a host of friends of the little miss were present to wish her happy returns of the day and to enjoy the games and refreshments.

Mr. and Mrs. Edwin Royster left for New York last Saturday and the first of the week sailed for Panama, where they will remain for six months. Mr. Royster will take up duties there in connection with Government work.

Mr. Arthur Bradley White is directing the cast composed of members of the Dramatic Club of Woodside M. E. Church in their rehearsals for the play, "Clarence," by Booth Tarkington, to be presented by the club the middle of April.

Mrs. Victor Grotlisch and Mrs. L. M. Christie were hostesses for a benefit card party held at the Takoma-Silver Spring High School on Friday afternoon. Proceeds were for the high school Parent-Teacher Association treasury.

Mr. and Mrs. Philip M. Hamilton had as their recent house guest Mrs. Frederick Besson, of New York City.

Mrs. W. T. Thomasson entertained Washington friends on Saturday night at her Montgomery Hills home in honor of Mrs. David Giovannoni, her guest.

Mrs. Gilbert Clark entertained the Glen Ross Bridge Club on Wednesday evening. There were three tables and Mr. and Mrs. Donald Barnhart carried off high score honors. Mr. and Mrs. H. R. Northrup were guests of the club for the evening.

Mr. and Mrs. Richard A. Klienfelder had as their dinner guests Sunday evening Mr. and Mrs. John Watson, of McLean, Va., and Mr. and Mrs. Thomas R. Mills and their daughter, Miss Agnes Mills.

Mrs. Ralph Bubb entertained at a bridge foursome on Tuesday afternoon at her home in Woodside, her guests being Washington friends.

Mrs. E. M. Sanford and her young son, who went to Boston shortly after the first of the year to join Mr. Sanford for a short visit, have decided to remain there until Mr. Sanford has completed his task assigned him in connection with construction work there.

Mr. and Mrs. C. Bailey Scrimgeour had as their supper guests on Sunday night Mr. Scrimgeour's cousin, Mr. Charles Reif, of Minneapolis, Minn., and Miss Roberta Braddock, of Washington.

Mrs. William R. Moody, wife of the rector of Grace Episcopal Church, entertained at tea on Saturday afternoon from 3 to 5 o'clock at the rectory. Assisting hostesses were Mrs. Enos C. Keys, Mrs. Archibald Small and Mrs. Ralph Bubb.

Mrs. Fawn Munroe entertained the Ladies' Five Hundred Club for luncheon and cards on Tuesday afternoon. Mrs. B. M. Gott was awarded high score prize.

Mr. J. Reginald Boyd, who returned the early part of the week from a business trip to Richmond, left immediately for Albany, N. Y., to attend to business. He returned to his home in Woodside Thursday.

Mrs. Ira C. Whitacre entertained the Thursday Afternoon Bridge Club at her home in First avenue.

Mrs. Howard E. Stewart had as her house guest last week her sister, Mrs. W. H. Quekemeyer, of Bluefield, W. Va.

Wesley Heights

Miss Erva Pardoe and Miss Margaret Woods entertained at dinner Friday night in the home of the latter's parents, Dean and Mrs. George B. Woods of Cathedral avenue, before the dance given in the Wesley Heights Club for the junior members of the community. The company included Miss Jane Alford, Miss Mildred Heinemann, Miss Betty Baisley, Miss Ellen Coward, Miss Ann Whitney, Miss Harriet Christie, Miss Matha Frances Roth, Miss Jane Irving, Mr. Ned Emley, Miss Jack Waddill, Mr. Robert Livingston, Mr. Carlos Wendt, Mr. George Baisley, Mr. Spencer Howell, Mr. Nick Lafragola, Mr. Paul Ketchum, Mr. James Shick and Mr. Mariano Arcaya.

The February dance of the senior members of the Wesley Heights Club was given last night with Mrs. Clarence A. Lane in charge of arrangements. Her assistants were Mrs. Charles M. Boteler, Mrs. Raymond J. Norton, Mrs. H. H. Jacobs, Mrs. Otto H. Wendt and Mrs. Llewelyn D. Nicolson.

The February Junior dance was given on Friday with Mrs. Charles B. Heinemann in charge of arrangements. Mrs. Ariel F. Cardon and Mrs. W. Hiles Pardoe assisted her.

Two Berryville Girls to Attend Washington Ball

Mrs. Hatchell to Be Guest at Bicentennial Fete at Gadsby Tavern.

Special to The Washington Post:

Berryville, Va., Feb. 20.—Miss Rose

LAW COLLEGE HOLDS ANNUAL BANQUET

Thirty-Seventh Fete Attended by Notable Group of Guests.

The thirty-seventh annual banquet of the Washington College of Law was held last night at the Mayflower Hotel, with a distinguished number of guests present, in addition to some 300 students and alumni.

Guests at the speakers' table were: Dr. Ellen Spencer Mussey, honorary dean and founder of the college; Miss Delia Sheldon Jackson, a member of the first graduating class; Dr. Edwin C. Dutton, president of the board of trustees, and Mrs. Dutton; Commissioner Bessie Parker Brueggeman, Judge and Mrs. F. Dickinson Letts, Judge and Mrs. Peyton Gordon, U. S. District Attorney Leo A. Rover and Mrs. Rover; Mr. Harold T. Stowell, president of the alumni association, and Mrs. Stowell; Mr. Edward C. Radue, president of the evening division, senior class; Mrs. Ernest Field Parkinson, president of the day division, senior class; Mrs. Willie N. Gauss, president of the day division, junior class; Miss Norma Windsor, president of the evening division, freshman class; Mr. Donald Imirie, president of the day division, freshman class.

Dean Grace Hays Riley presided at the function and Mr. Cecil A. Jones, president of the evening division, junior class, was toastmaster.

An elaborate program of entertainment was offered featuring a graceful minuet done in Colonial costumes. The dancers in this number were: Veronica Ann Dodd, Janet Russell, Ocia Webb, Bettie Renner, Laurence M. Goodridge, Oldric J. Labell, Donald Imirie, Frederick L. Pickett and Miss Dorothy L. Wolff, pianist.

Miss Wolff and Miss Naomi C. Friedman provided an amusing freshman class skit, while Mr. James A. Barr rendered a number of pleasing vocal selections.

Dancing followed the banquet and entertainment and music was furnished by Leon Brusiloff's orchestra.

Debate Is Scheduled On Merits of Soviet

Maj. Gen. Amos A. Fries, retired, former chief of the Chemical Warfare Service, United States Army, and Scott Nearing, prominent sociologist and economist, will hold a public debate March 18, in the Masonic Temple, Thirteenth street and New York avenue northwest. The subject will be: Resolved, That the United States recognize Soviet Government in Russia.

The negative side of the question will be defended by Gen. Fries, who has long been a militant foe of Communism, Socialism and pacifism. Dr. Nearing is widely known as a defender of the Soviet system of government and will take the affirmative.

Accident Trophy Won By Mare Island Yard

An accident prevention trophy, which is being awarded for the first time by the Navy Department, has been won by the Mare Island Navy Yard for the best accident prevention record of any navy yard or naval station for 1931. In the year 3,552 men were employed in the industrial divisions at Mare Island, with total working hours of 7,051,389. The records of that yard show that only 48 temporary disabilities were suffered, with no fatal accident or permanent disabilities.

The second highest record for safety was made by the Norfolk Navy Yard, where 3,657 men were employed in 1931, with 7,976,842 working hours. The record for the Norfolk yard was 1 death, 3 permanent disabilities and 59 temporary disabilities.

Society Honors Two at University

Masincup and Marcus Are Inducted Into Brahmin Organization.

W. Earl Masincup, of Washington, a graduate of Central High School, and Robert Marcus, of Chicago, received the high honor at American University last week of election to the honorary organization known as the Brahmin Society. They were inducted formally into membership at exercises before the college chapel Thursday, with the society's president, W. Yule Fisher, of Washington, officiating. Dr. George B. Woods, dean of the College of Liberal Arts, in a brief address, stressed the connection between active participation in student activities and good citizenship.

Masincup is president of the American University Student Council, president of Phi Beta Zeta Fraternity and is planning to study law after graduation next June. Marcus is a leading debater.

Dr. Lucius C. Clark, chancellor of American University, attended the annual meeting of the National Junior College Association last week.

SCHOOLS AND COLLEGES

Abbott Art School

Classes now starting in Lettering, Costume Design, Decorative Design, Interior Decoration, Commercial Illustration, and Children's Saturday Class.

1624 H Street National 8054

COLUMBIA SCHOOL OF DRAFTING
ALL BRANCHES
21st Successful Year
COLUMBIA TECH SCHOOLS
Paul J. Leverone, Principal
1319 F St. N.W. Met. 5626

NATIVE Teachers
impart their languages in an easy, conversational way. Small classes in French, German, Spanish and Italian forming all the time. Clip this advertisement for your free trial lesson, and see how simple language study really is. 54th year.
BERLITZ SCHOOL OF LANGUAGES
1115 CONNECTICUT AVE.
Decatur 3922

HEADS SOCIETY

SIDNEY W. RUSSELL.

C. U. GROUP HONORS SIDNEY W. RUSSELL

Elected President of Honor Society for Freshmen; Leads in Studies.

Sidney W. Russell, 7616 Thirteenth street northwest, was elected president of the Catholic University of America Chapter of Phi Eta Sigma, freshman honor society, at an induction banquet held at the Roosevelt Hotel recently. Russell also won the plaque donated by Dr. Otto Ramler, university dean of freshmen, for the highest average of any new student during his first semester at the university. Russell maintained an average of 94 per cent for the first half year.

The retiring president of the chapter, Ivan J. Alfaro, son of the President of Panama, presided at the induction ceremonies and presented keys to the honor freshmen who had attained grades of 90 per cent or more in half their subjects and 80 per cent or more in the others. Twenty-eight of the 152 members of the class achieved this distinction.

The Very Rev. Nicholas A. Weber, dean of the College of Arts and Sciences, and Dr. Hardee Chambliss, dean of the School of Engineering, were made honorary members. E. Gayle McGuigan, son of the attorney general of the Panama Canal Zone, having attained an average of 95 per cent during his three and one-half years as a university student, was made senior adviser of the chapter. McGuigan was the first president of the chapter when it was established at the university on June 1, 1929.

Sigma Delta Unit Formed in Capital

Southeastern University Triangle Makes Its First Appearance.

Formation of an honorary scholarship fraternity, Sigma Delta, at the Washington Preparatory School, Y. M. C. A., institution affiliated with Southeastern University, was announced yesterday by Dr. James A. Bell, director of education of the Y. M. C. A.

Six charter members are Miss Agnes Carr, Alfred Strehlow, William Van Arnum, Joseph Ganoe, Ralph T. Powell and Dewitt Thompson. The members were initiated with a solemn ritual, in which Dr. Bell participated. It was decided to adhere strongly to scholarship requirements in selecting pledges, with character also stressed. Dr. Bell was made an honorary member.

The first issue of the Triangle, student publication of the Woodward School, appeared yesterday. The editorial staff includes R. Litschert, editor in chief; R. Roberts, associate editor; J. Gram, business manager; C. Huff, art editor; C. Reynolds, sports editor; W. Powell and G. Stansfield, school news editors; H. Murray, feature editor; G. Weickhardt, comic editor; W. Hayes, publisher, and Headmaster J. J. King, faculty adviser. The paper will be published twice monthly.

Honor Classmen Elect At Business School

The election of honor classmen at Business High School, for the coveted positions on the Student Council for 1932, was held Tuesday. The results of the election follow:

Eighth semester, Howard Strasser; seventh semester, Ben Saunders; sixth semester, James Garner; fifth semester, Louise Spalenza; fourth semester, Alma Schmidt; third semester, Annetta Alberding; second semester, Rachael Finch; first semester, Betty Drury.

Arlington County Pupils On Holiday Tomorrow

Arlington County public schools will be closed tomorrow.

County School Superintendent Fletcher Kemp announces that the Cadet Corps, headed by its band of 35 pieces, will participate in the parade at Alexandria tomorrow as a part of the Bicentennial celebration.

SCHOOLS AND COLLEGES

WOOD'S SCHOOL
ESTABLISHED 1885
A Secretarial School
Much Individual Help
DAY AND EVENING
Four Weeks, Day, $16; Evening, $6.60
COURT F. WOOD, LL.M., Principal
811 East Capitol. Lincoln 0038

★★★★★
Felix Mahony's
National Art School
Our Eight Months Professional Courses Fit You to Accept a Position in Color Interior Decoration, Costume Design, Commercial Art, Posters. Children's Saturday Class. See Our Exhibit
1747 R. I. Ave. North 1114

ADVANCED FINANCES NEW SCHOOL COURSE

Problems Will Be Studied at Columbus University School of Accountancy.

A new course in advanced financial problems is expected to prove of great value to Columbus University School of Accountancy students. The study was placed in the curriculum at the start of the second semester. The instructor is Prof. John Riley.

The subject will take in procedure and investment policy and problems in connection with investors, investment houses, banking institutions and similar organizations. Assistant Dean Francis P. Brassor, of the Accountancy School, said that the course also will include promotion, creation of bonded indebtedness, capitalization, security underwriting and reorganization and reconstruction of corporations.

An impromptu meeting of the Phi Delta Kappa Fraternity, Alpha Mu Chapter, at which practically every prospective freshman member was present, was held last week at the Hay-Adams House.

Raymond Walters, jr., as chancellor of the chapter, presided over the meeting and called on Charles Iovino, president of the Columbus University Athletic Association and "C" Club; David Williams, president of the senior class; David O'Connor, president of the freshman class; Francis P. Brassor, vice dean of the Accountancy School, and Torts Professor Edward Fitzgerald, of the Law School, for short talks.

The big surprise of the evening came when Mr. Walters announced that Mr. Claude M. Houchins, grand president of the fraternity, one of the largest legal organizations in the country, would address the group. Mr. Houchins told the chapter of the activities of chapters all over the country.

Members of the freshman class, meeting in the last week, discussed holding a banquet at the close of the school term.

Preparations are being made by the senior class for the senior prom, to be held in the middle of April.

Women Employed On Grace Liners

Feminine Crews Include Stewards; Many Are College Girls.

After three years of experimenting with women as housekeepers and waitresses on tropical cruise steamships, the Grace Line believe that woman's place is also on board ship.

Nearly 100 young and pretty girls are employed on the ships of the company and it has been indicated that women stewards will be used on the four ships now under construction when they begin their New York-San Francisco runs.

On each ship, special midship quarters are set aside for feminine crew members. Many of the girls who have worked on the boats are college students. The feminine touch at sea has been appreciated, practical and successful.

Cuba So Salubrious Many Live Full Century

Special to The Washington Post.

Havana, Cuba, Feb. 20.—The climate of Cuba is so salubrious that it is not uncommon for residents of the island to live to 100. This boast is supported by government figures of the past month showing that 10 residents who reached the century mark have died within 30 days.

Oldest of them all, and probably the oldest person in Cuba, at the time of her death, was Senora Eugenia Echarte, of Rancho Veloz, who had lived 115 years. Only six years younger was Senora Rita Rodriguez Aguilar, of Camequey, who died at the age of 109. Pantaleon Gonzalez, of Ciego de Avila and Francisco Alvarez, of Esmeralda, each lived to be 102.

46 WILL GRADUATE AT LEWIS SCHOOL

Exercises Will Be Held on March 1; President to Present Diplomas.

Forty-six students of the Lewis Hotel Training School, representing 23 States, including the Province of Quebec, Canada, will receive diplomas at graduating exercises on Tuesday evening, March 1.

Clifford Lewis, president of the school, will address the students and present the diplomas. Addresses will also be made by Edward W. Martin, manager of the Lee House; Mrs. Grace N. Rice, manager of cuisine, National Press Club, a former graduate; Henry J. Staley, registrar, and Mrs. Mary Catherine Lewis, vice president of the school.

The graduating class includes Harry M. Anholt, of Bellingham, Wash., and Lily Richards McBean, of Montreal, Canada. Other students who will receive diplomas are: Janie Carroll Adams, Joseph G. Adams, Edward B. Amiss, Grace T. Birdsell, Mary W. Britz, Adelaide Dawson, Flora Belle Derby, Winnifred Allen Donnell, Leandro J. Fanseen, Mildred C. Fleming, Malcolm Arthur Hall, Roy Dean Hart, Sara Brigham Hill, Florence M. Holland, Maud Verna Hoover, Edith Newlon Irons, Sara Alma Johnston, Zora Elizabeth Kinder, Edith Kirkwood, John Stewart Knode, Ruth Mildred Koons, Sam B. Laird.

Also Walter W. Ludy, Anthony Francis McCosky, W. Darrel Macey, Mary M. Marshall, Robert Clyde Murrill, Edward Thomas O'Brien, Hazel E. Persons, Gordon B. Prowse, J. Linn Purdy, Russell Edwards Redfield, Philip E. Reif, Otto E. Rider, Elizabeth Shinker, Charles Harold Sullivan, Edith Parker Tolemie, Olive T. Vannatta, Edward Milton Warner, Marion MacColl Webb, Ruth Lydia Wells, Hadley Whitfield, John C. Willis, Cora F. Witmer.

Classes for Boat Owners Will Resume in March

Free instruction classes for boat owners are to be resumed March 7 in Hall No. 1, George Washington Medical School, under the direction of Lewin W. Walker, commander of the Potomac river power squadron.

These classes are open to all boat owners and others who may be interested in the study of worthwhile things every operator of a boat should know.

The classes after the first two will be held at the Corinthian Yacht Club.

Woman Poultry Raiser Claims Iodine EggHonor

Budapest, (U.P.).—The race, supposedly exclusively between American and German scientists, to produce an egg containing a large amount of iodine, apparently has been won by a rank outsider, Mrs. M Janosi, a poultry farmer, living in Zugulo, near Budapest.

It is claimed that iodine can be far more easily assimilated by the human system if the iodine is contained in eggs, than when the drug is administered direct.

Mrs. Janosi claims to have succeeded in producing eggs which contain 0.169 milligrams of iodine without any unusual taste being perceptible. Her purported achievement is regarded as of great importance. If proven, it would provide iodine eggnogs, and persons who have hitherto been unable to digest iodine might assimilate it without discomfort.

Race Track to Open At Coral Gables

Coral Gables, Feb. 20.—George Washington's birthday will be celebrated here with a dinner dance at the Miami Biltmore Hotel tomorrow night, and a surprise golf tournament on the links of the club.

Tomorrow will also be noteworthy for the opening of the second half of the Gables Racing Association meet at Tropical Park, where the best of thoroughbreds in Miami will campaign until March 19.

Wonders Pass in Review In Voyage Around World

China's Teeming Cities Constant Source of Surprise; India's Mysticism Charms; Egypt and Holy Land Impressive.

By DARRELL PRESTON AUB.

China—mute, majestic, mysterious, suggesting dark adventure and radiant romance; pointed ridge poles to impale evil spirits; screens to keep the devils out; zigzag bridges to circumvent these wicked ones, who are supposed not to be able to turn corners.

Arriving at Chin-wang-tao, we transfer ashore to our special train which is to convey us through the eight hours' journey to Peiping. Here we transfer to the best hotels for four nights and three days. Meanwhile while we shall enjoy the carefully arranged program of sightseeing into this never-to-be-for gotten city whose marvel and mystery run back thousands of years. Its walled cities, one within the other, its teeming population, its exquisite art and picturesque street scenes put Peiping in a class by itself. We shall visit the Temple and Altar of Heaven, the forbidden city, the winter palace, the city wall, shops and bazaars and many other points of extreme interest. There will also be an opportunity to visit the Great Wall of China. The return journey takes us through Tientsin to Chin-wang-tao where we rejoin our ship and sail for Shanghai.

Shanghai, a city with a skyline and temples full of idols; with telephones, and firecrackers at funerals; with street cars and silver collars around the children's necks to fool the devils into thinking them dogs. Paris and China all in one, gayety and festive wickedness, and close at hand, dim passages, filled with the impenetrable mystery of the Orient.

Sights of Hongkong.

Hongkong, "Gibraltar of the Far East," is a city built like a gigantic layer cake. Terrace after terrace of lovely villas rise before us. From the famous "peak," with the city shimmering below as if studded by luminous diamonds, we get an unforgetable view. Multitudes of shops, with fantastic banners, the Chinese equivalent for electric signs, and their fascinating collections of ivory carvings and jewelry; jade and lapis; carnelian and amber; silks and embroideries; sedan chairs, carried by coolies; restaurants, with strange, savory dishes, bird's nest soup, shark's fins and other Chinese delicacies; a cruise up the Pearl River to Canton, largest of the cities of China, where customs have not changed in 3,000 years and where over a million people live on sampans, tiny houseboats no larger than a fisherman's dory, bring up their families, take in lodgers, and often live and die without ever having put foot ashore.

And then the Philippines, originally called "Pearl of the Orient," and later changed to the Philippines, after Phillip II of Spain. The very sight of the Stars and Stripes on the waterfront will have a new significance for us, and arouse new sentiment.

Old and New in Manila.

An old wall and old cathedrals remain to give colorful background to the new city of Manila. Here is a chance to watch a cock-fight in a stadium built for the purpose and crowded with thousands of Filipinos, a chance to watch a Filipino ball game, a chance to visit a famous dance hall crowded with people from all the Orient, and a chance to play golf on the other side of the world.

At Manila those of us who prefer to see more of the islands of the East Indian Archipelago will leave our palatial floating home for a short while to cruise through this, to tourists, little-known section of the world—a trip which no other world cruise includes in the itinerary.

Through the East Indian Archipelago, rich in romance and fantastic beauty, our steamer wends its way, visiting islands inhabited by strange peoples, with stranger customs. Beautiful tropical vegetation, exquisite perfume-laden flowers, white sandy beaches, blue waters and heavenly skies will hold us spellbound from start to finish.

Finally, sailing from Manila, we visit Zamboanga for a day, then continue across the Celebes Sea to Menado, where we spend another day motoring through this wonderland of virgin territory, as yet unspoiled by modernism. Our voyage continues on past many lovely tropical islands to Amboine, where we spend a day exploring. One of the treats of this ship will be a visit to the beautiful sea gardens with their incomparable spectacle of submarine growth seen through the crystal-clear water.

Among Lesser Sundas.

Leaving Amboine, our cruising vessel continues its voyage, weaving in and out among the Lesser Sundas with a short stop at Kalabahi, where interesting native dances will be seen. The trip through these islands is a veritable feast for the nature lover.

Our next stopping place is the little-known island of Bali, where we go ashore at Padangbay and embark at Baeleleng. This is the first time that members of a world cruise have had the opportunity of visiting Bali—the "Garden of Eden," where peaceful and happy folk live lives of primitive simplicity in the midst of tropical luxuriance and loveliness. Their childish, abject reverence and faith in their strange gods; their elaborate ceremonies of worship which last for hours in their startling, picturesque temples—it is hard for the spectator not to believe that he has been transported to another planet!

North Shore of Java.

Leaving Bali at last, our cruising ship continues along the north shore of Java, always in sight of land, to Batavia, where we rejoin our floating home.

Tonight we drop anchor off Paknam, where we entrain for the short run up to Bangkok, where fashion first found the Bangkok hat. It is the capital of Siam, whose history goes back only to the fourteenth century. Nothing that is theatrical in Siam is surprising, for the whole country has an air of operatic unreality. Here the white elephant is sacred as white cows are in India. The native dances and religious ceremonies are regarded by students of dancing as the most interesting in the world. Here are homes, shops and shrines afloat in a network of canals.

Equally engrossing is Java, in the Dutch East Indies, to which we next steam in our palatial liner, Batavia, the capital, has been termed the "Paradise of the East." Here tropical verdure reaches its greatest luxuriance and variety. Gigantic orchids, blooming 3,000 at a time; long avenues of lofty canarias, pools of huge Victoria Regia lilies, groves of scarlet foliage, forests of teak and bamboo abound on every side.

Java is the most charming island in the world, and yet the most densely populated section of the world, supporting in an area about the size of Cuba some 38,000,000 people. A striking mixture of the Malay and the Dutch, the thatched huts and primitive life of the natives contrasts strikingly with the quaint, steep-gabled houses, the stone-walled canals, and the precise manner of living of the Hollanders.

From Batavia we steam in a day and a night to Singapore, the halfway port between China and India. Singapore, "the cross-roads of the East," is situated on a tiny island at the southern extremity of the Malay Peninsula, one of the youngest and yet the fifth largest port in the world. A strategic political and naval base converted in less than a hundred years from a virgin jungle and a pirate's pest hole; a cosmopolitan city, filled with banks, clubs, tramways, stately buildings and beautiful drives.

Through Mystic India.

And now India, the most gorgeous of all. A panorama of the Arabian Nights' tales. Days like jumbled dreams of rajahs and fakirs and palaces, snake charmers and painted priests and jewels, monkeys and street barbers and priceless carvings, all talking a babel of tongues.

In Calcutta we'll spend our time visiting the Imperial Museum full of relics of India's past glories—a golden throne, among others; our first Indian temple, where goats are sacrificed every day and cows are too sacred to keep out of the shrines—and catch our first glimpse of the Ganges, where Hindus bathe in a strange ceremony of purification, and burn their dead on the terraced shore. From Calcutta we can visit Darjeeling and there view Mount Everest, the roof of the world.

Then inland to lovely, tropic, islanded Kandy; and Mount Javeirea with its wonderful bathing beach, shady palm and coconut trees.

Then Ceylon, the jewel market of the Orient. We can watch the sacred elephants enjoy their daily bath, and see the humble priests feed a poolful of sacred turtles.

Bombay's Hanging Gardens.

And next is Bombay, where the lovely hanging gardens on Malabar Hill, the Towers of Silence of the Parsees, the cave temples on Elephanta Island—all that remain of a city that stood centures before Christ—all add to our feeling of the unreality and glamour of India.

India abounds with opportunities for fascinating side excursions. And one of them is to the celebrated Taj Mahal of Agra, the goal of all round-the-world travelers. This most beautiful mausoleum in the world is in memory of a woman. It is a poem in stone, a love tribute from an afflicted husband—beautiful in its history as well as in its unrivaled surroundings.

This dazzling architectural vision was built by Shah Jehan, employing, it is said, 20,000 workmen 17 years, at the time our Pilgrim fathers were erecting their first log cabins at Plymouth.

And so through mystic India, and everywhere its magic tries to hold us fast. But we must be on our way, for Egypt, Palestine, Greece and Italy, and the far-famed Riviera are beckoning.

Egypt and the Holy Land.

Winding our way through the Red Sea, up to the Suez Canal, which offers an interesting comparison with our own great Panama waterway, through which, it seems, just yesterday we cruised, we land at Port Tewfik, and proceed from there by special train to Cairo, while our floating home goes on through the canal to Alexandria, where we will rejoin her a week hence.

Filled to overflowing are these days in Cairo and nights on the banks of the Nile! Or days in the Nile Valley and nights in Cairo's cafes!

Of course we must see the Pyramids and the Sphinx. And we must visit the museum where the treasures of Tutankh-Amen's Tomb are on view.

And so on to Palestine, Jerusalem, the Holy Land—ground that has been fought over almost continuously for centuries. And in the midst of so much that is fraught with import, a strangely conglomerate people pursuing the affairs of everyday life. The Wailing Wall, the Damascus Gate, the Via Dolorosa, the mosques, the native inns and market places, all are interesting sights to be seen in Jerusalem.

Visiting Greece after Egypt is stepping from one chapter of history to the next. The ancient glory of Egypt was the glory of temporal power. The glory of Greece was the glory of art, of thought, of philosophy.

The Glories of Greece.

The greatest treasure of the Acropolis, on the hill above Athens, is the Parthenon, one of the most perfect examples of architecture in the world. It is the model from which most of our great public buildings are designed. Smaller than the Parthenon, but quite as perfect in symmetry and beauty, is the temple of the Wingless Victory, which was built in 450 B. C. on the occasion of the Greek victory over Xerxes and the Persians. The National Museum at Athens houses many lovely fragments and statues of the golden age of Greek art.

After Greece, Italy represents the next step in the progress of civilization in the ancient world. The excavations at Pompeii reveal the most intimate details of life in the cultured city that was buried by Vesuvius so long ago. All around the blue Bay of Naples are famous sights that you will enjoy seeing. Capri, where the Blue Grotto shows some of the most beautiful colors in nature's jewel box; Sorrento, with terraced gardens sloping down to the bay; Amalfi, reached by a drive that circles the bay and affords views of surpassing beauty, and Naples itself, its amusing street life, its shops and lively squares, its cathedrals and galleries and museums.

Monte Carlo Big Contrast.

After the primitive native life that we have seen in India, in Bangkok and Singapore and Egypt, the sophistication of Monte Carlo is an amazing contrast.

Gibraltar is the last European stopping place. Here we have an opportunity of adding to our already heavy list of curios, as Gibraltar, being a free port, is able to offer us more of the things we have been tempted to buy in all the other countries. After we have visited the fort and spent an enjoyable afternoon at Algeciras, the Spanish resort across the bay, reluctantly we turn toward the broad Atlantic—with spring still with us, our lives enriched with ineffaceable memories with new interests, a broadened personality and the consciousness of a sturdier, healthier body.

LLOYD LINE MARKS 75TH ANNIVERSARY

Bremen and Europa Carry Blue Ribbons of Atlantic for Speed.

When the "Queen of the Atlantic," the liner Bremen, arrived in New York last Thursday, the North German Lloyd shipping company celebrated its seventy-fifth year of existance in vital association with American commerce and travel.

In the three-quarters of a century since the founding of the company, Lloyd liners have carried more than 11,000,000 passengers. The Lloyd's present-day marine marvels, the Bremen and the Europa, are the fastest liners afloat and hold the blue ribbon of the Atlantic.

The first Bremen was a little craft 334 feet long. She set a westward crossing record of 12 days and 10 hours. The new Bremen, 51,656 tons, set the latest record, 4 days 17 hours and 42 minutes.

In the year of the seventy-fifth anniversary, the Lloyd fleet aggregates nearly a million tons. The liners weave a web around the world and carry the Key and Archor, the Lloyds symbol, to five continents.

The Bremen, Europa and Columbus maintain an express service between the United States and England, France and Germany. The cabin liners, Berlin, Stuttgart, Dresden and General Von Steuben, voyage weekly to England, Ireland, France and Germany. The Columbus has made several globe-encircling cruises, and this year has made trips to the West Indies and the Mediterranean.

For 75 years the North German Lloyd has maintained a service designed to stand in the vanguard of progress, with the wishes of every Lloyd traveler considered as a special duty. Nothing symbolizes the present anniversary better than one of the company's slogans, "Nothing Succeeds Like Express."

Monticello Guards to Plant Tree.

The Monticello Guards, of Charlottesville, at noon Monday will plant a cherry tree in the churchyard of the old First Presbyterian Church, Alexandria, in cooperation with the Chambers of Commerce of Charlottesville and Alexandria. This ceremony will be simultaneous with the planting of a similar tree in Charlottesville. That city will be represented at the service by W. A. Barksdale.

RESORTS

Historic Tidewater Virginia
Write for free booklet BJ telling of its many charms and opportunities
H. N. BEE, White Marsh, Virginia

TRAVEL.

3 SUPERB EASTER CRUISES
FIRST CLASS SHORE EXCURSIONS INCLUDED
9 DAY Millionaire's Cruise NASSAU, MIAMI, PALM BEACH and 2 DAYS in HAVANA, sailing March 24th $88.50.
8 DAY BERMUDA CRUISE with 4 Days in BERMUDA, sailing March 26th, $70.
10 DAY BERMUDA CRUISE with 5½ Days in BERMUDA, sailing March 25th, $70.
For further information & booklets, call:
COLIN TRAVEL BUREAU
Steamship & Tourist Agents
8 Investment Bldg. Lobby
15th at K st. nw.
Tel. NATIONAL 9109

STEAMSHIPS

EUROPE
FASTEST CABIN LINERS
$147.50 (up)
Sailing from Chelsea Piers, in the heart of New York, to Cobh, Plymouth, Cherbourg and Hamburg.
S. S. President Roosevelt, Mar. 2; Mar. 30; Apr. 27
S. S. President Harding, Mar. 16; Apr. 13; May 11
ONE CLASS LINERS
The only One Class Liners from New York to Europe at
$100 (up)
From Chelsea Piers to Plymouth, Cherbourg and Hamburg
S. S. American Shipper Feb. 24; Mar. 23; Apr. 20
S. S. American Importer Mar. 9; Apr. 6; May 4
From Pier 39 North River, direct to London Every Friday
S. S. American Banker
S. S. American Farmer
S. S. American Trader
S. S. American Merchant
For complete information, apply to any authorized steamship agent or
U. S. LINES
American Merchant Lines
Roosevelt S. S. Co., Inc., Gen. Agts.
1419 G St. NW., Washington
Telephone National 1615

STEAMSHIPS

CONTE GRANDE
SPECIAL SPRING VOYAGE TO THE MEDITERRANEAN
MAR. 11
Including the Azores and Lisbon at no extra cost as well as Naples, Gibraltar, Genoa, Nice, (Villefranche). Stopover privilege. Calls at Boston March 12.
Connection via Lloyd Triestino Line for Egypt, Holy Land, and India.
Write for Booklet
ITALIAN LINE
Apply LLOYD SABAUDO
5 State St., N. Y. C.
Or Local Agent

MEDITERRANEAN DE LUXE SERVICE
Without transfer, to the
RIVIERA · ITALY · EGYPT
PALESTINE · SYRIA
NEW Triple-Turbine Liners, (16000 Tons Displ.)
Excalibur · Excambion
Feb. 23 Mar. 22
Exeter · Exochorda
Mar. 8 April 5
AND FORTNIGHTLY THEREAFTER
ONE WAY
To Marseilles, Naples, now $175
To Alexandria, Jaffa, Haifa and Beirut, now $285
43 Day Cruise, now . . . $513
First-class only, no second or third — outside rooms, shower and bath. A la carte service included. Stop-over privileges. Ask your travel agent's advice. He knows the advantages of our services.
American Export Lines
The Export Steamship Corp.
Keyser Bldg. Baltimore

Consult your travel agent about our . . .
PERU Cruise
23 DAYS $295.00
also cruises to
Panama & Havana 16 days $185
Chile . . . . 37 days $425
The nearest good travel or tourist agent in your city will gladly give you full information and arrange all transportation details for you. See him today!
GRACE LINE
10 Hanover Sq., N. Y.

SWEEPING REDUCTIONS
CUNARD
WINTER CRUISES
Whether you seek the exuberant tropical sun of the West Indies or the haunts of history along the Mediterranean, you can go this year via Cunard at the lowest prices since the war.
Book at once through your local agent for the 23 day Samaria Cruise to the West Indies. Leaves New York next Sat. Feb. 27, 12:01 A. M. If you wish, booking may be made direct at pier before sailing.
ADDITIONAL WEST INDIES CRUISES

SCYTHIA	Mar. 4	9 days
CALIFORNIA	Mar. 4	15 days
CALEDONIA	Mar. 11	9 days
MAURETANIA	Mar. 24	4 days
SAMARIA	Apr. 16	12 days
AQUITANIA	Apr. 22	4 days

RATES FROM $50 TO $238.50 UP
Itineraries include Curaçao, San Juan, St. Pierre, Barbados, Port of Spain, La Guaira, Brighton, Nassau, Bermuda, Colon, Kingston, Fort de France, Havana, of course. No passports.
AQUITANIA . . . A 30 Day Mediterranean Cruise
From N. Y.—March 5
New York to Gibraltar, Algiers, Nice, Port Said (Egypt), Rhodes, Athens, Naples, Villefranche, Gibraltar, New York . . . In the largest ship ever to cruise the Mediterranean . . . First Class $540 . . . Tourist Class $250. In cooperation with Raymond-Whitcomb, Inc.
Book thru your local agent.
CUNARD
1504 K ST. NW., Wash., D. C.
Phone District 1856
Purchase Cunard Travellers' Cheques

the CRUISE to ALL EUROPE
MEDITERRANEAN AND NORWAY
The economical way to Europe this summer. Low rate covers everything . . . shore excursions, hotels . . . guides, etc.
12 COUNTRIES 54 DAYS
S.S. LANCASTRIA
From N. Y. July 2nd
One ship throughout New York to New York
$590.
All expenses included
World famed Cunard service and cuisine . . . every facility for happy social life on board.
Send for literature. Your local agent or
frank TOURIST Co
542 Fifth Ave., N. Y. C. VAnderbilt 3-9126
CUNARD LINE
1504 K St. N.W., Wash., D. C. Phone District 1856

G. U. Cadets to Participate In Army Day Parade April 6

Georgetown University's R. O. T. C. Infantry Battalion and Cadet Band will take part in the Army Day parade on April 6, which will feature a big military demonstration in connection with the George Washington Bicentennial celebration.

The cadet battalion was to have participated in the parade at Alexandria, Va., on February 22, George Washington's Birthday, but in view of the event on April 6, Maj. William H. Hobson, U. S. A., commandant at the Hilltop, made a change in plans. Reserve Officers Training Corps cadets from nearby colleges and high schools will take part in the Army Day parade here, as well as troops representing every branch of the Army.

The third prize debate at the School of Law will be held Tuesday afternoon at 5:10 o'clock between teams representing the four law clubs of the school. The participants and the clubs they represent were announced as follows: Harold M. Clapp, Southampton, N. Y., the Edward Douglas White Club; Edward J. McDonald, Titusville, Pa., the Pierce Butler Club; Charles T. MacDonald, Redfield, S. Dak., the John Carroll Club, and Lawrence A. Hines, District of Columbia, the Ashley M. Gould Club. John E. Farrell, chancellor of the Butler Club, will preside.

The debate is the trial of a will case before an appellate moot court. Three Georgetown law graduates, John G. Bowen, '22; James Howard Moran, '26, and Francis C. Brook, '26, will act as the juudges.

Representative Francis B. Condon, of Rhode Island, will address the Georgetown Law School Sodality this morning after the 10 o'clock mass in Dahlgren Chapel. Mr. Condon was graduated from the Law School at Georgetown in 1916.

The new Seniors' Lounge in Copley Hall, one of the most spacious halls at the college, will be the scene of the reception which the officials of the university will hold the afternoon of March 6 in honor of the Washington Bicentennial observance. President W. Coleman Nevils, S. J., is planning to follow this event with an academic program honoring Founders' Day early in April.

There will be a departure from the regular Friday evening program of Russian lectures this week. The forthcoming lecture will take place, instead, on Thursday evening. The series is being given by Dr. Edmund A. Walsh, S. J., regent of the School of Foreign Service.

Howard U. Group Planning Negro Education Journal

The College of Education of Howard University announced yesterday completion of plans for publication of a Journal of Negro Education, a quarterly review of problems incident to the education of Negroes, to begin with an issue in April. Dean Charles H. Thompson has been named editor-in-chief of the journal, which is expected to provide an avenue of expression for students of Negro education.

The publication has been designed as national in scope, and in addition to the editorial staff, composed of members of the faculty of the College of Education, will consist of a contributory and advisory staff of 26 members located in various sections of the country, representing various levels of education.

Included on the staff are: Dr. Ambrose T. Caliver, senior specialist in the education of Negroes, of the Office of Education; Mabel Garney, professor of rural education, Columbia University; Dr. E. Franklin Frazier, professor of social science, Fisk; N. C. Newbold, State director of the division of Negro education, Raleigh, N. C.; H. C. Trenholm, State Teachers' College, Montgomery, Ala.; Dr. Authur D. Wright, president; John F. Slater, fund; G. C. Wilkinson, assistant superintendent of schools.

Gen. Washington's Last Birthnight Ball Will Be Reenacted at Gadsby's Tavern

Famous Old Alexandria Inn to Be Site Tomorrow of Gay Event.

Was Frequently Visited by First President and Lafayette.

By CHARLES M. SHEPPERSON.

The birthnight ball of 1799, held in Gadsby's Tavern, Alexandria, Va., in honor of Gen. Washington, and which was the last ball that Gen. and Mrs. Washington ever attended, will be reproduced tomorrow night with the same setting, costumes identical to those worn by those attending the 1799 affair, but with one important difference which would have amazed Washington. This is the fact that the ball of 1932 will be broadcast.

H. M. Provenson, National Broadcasting Co. announcer for President Hoover, will broadcast a description of the ball from the floor, first telling something of its historical significance, then giving a description of the tavern, then an account of the guests and their costumes, and concluding with a short pageant in which Gen. and Mrs. Washington will receive some of the guests. This reproduction was arranged by the Alexandria committee of the Colonial Dames of America in Virginia; the Mount Vernon Chapter, Daughters of the Revolution, and the Washington Society of Alexandria.

The guests will be received by Mrs. D. Mauchlin Niven, chairman of the Alexandria committee of Colonial Dames; Mrs. Granville Gray Valentine, chairman of the Colonial Dames of America in Virginia; Mrs. Charles Alexander Swan Sinclair, regent of the Mount Vernon Chapter, Daughters of the American Revolution, and William B. McGroarty, president of the Washington Society.

At 11 o'clock Gen. and Mrs. Washington, in the persons of Col. Brantz Roszel, of Winchester, and Miss Patty Washington, of Washington, both collateral descendants of George Washington, will make their formal entry into the ballroom to the tune of the "President's March." They will be escorted by the reception committee to their seats on a dais, over which hangs an illuminated portrait of Washington, similar to the one which adorned the same ballroom in 1799. The ball will be formally opened by the dancing of the minuet by eight couples of young Alexandrians.

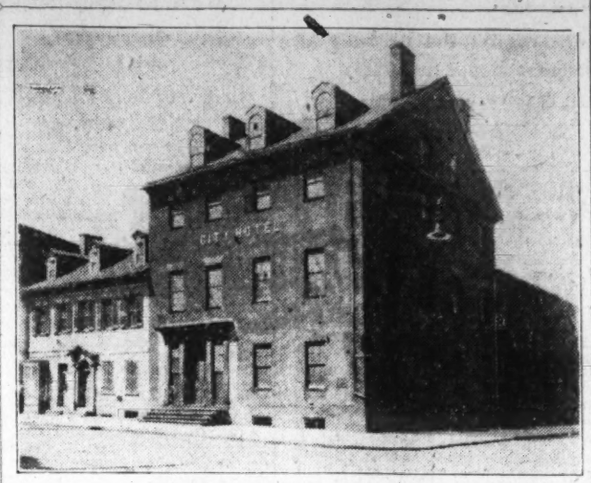

Gadsby's Tavern, Alexandria, Va., scene of Bicentennial Birthnight Ball tomorrow night.

Will Serve Buffet Supper.

At midnight a buffet supper will be served, composed of the viands favored in colonial times. Whole roast pigs, roast turkeys and old Virginia hams will be the meats, flanked by beaten biscuits, colonial and jellied salads and many other choice foods. A touch of modernity will be given by serving ice cream and cake.

There will be three orchestras—the "Hill Billies," from Warrenton; a second orchestra composed of a harp and violins, which will play such old-fashioned airs as "Old King Cole," "Sally in Our Alley," "Turkey in the Straw," "Sugar in a Gourd" and "Jaybird and Blackbird," and Strickling's Orchestra, from Washington, which will play the minuet and modern dance music.

The invitations for this ball were reproductions of an original birthnight ball invitation issued in Philadelphia to Dr. William Levin Powell, of Alexandria, while he was a student in Jefferson College. The old-fashioned script, with its many curlecues and decorations, makes these invitations unusually attractive. No doubt one of these will serve as a model for the invitations of 2032, if a ball is held in Gadsby's then.

It is probable that never before in the history of Alexandria have tickets to a social function been so sought after as for this ball. On account of the limited size of the tavern, tickets were limited to 500. These have long since been claimed and many socially prominent Aexandrians and Washingtonians, a number of whom had planned to represent their ancestors who attended the original ball, delayed too long in applying for tickets and can not be admitted. Almost fabulous prices, it is said, have been offered by some of these disappointed ones for tickets which could not be had.

The Colonial Dames, under the leadership of Mrs. Robert M. Reese, have restored the lower floor of Gadsby's for this ball. As the front door of the tavern, several marble mantels, the musicians' gallery and other woodwork of the ballroom, which is on the second floor, have been removed and placed in the Metropolitan Museum in New York, only the restoration of the first floor was undertaken at this time. The Virginia Daughters of the American Revolution will make the further restoration of the tavern their Bicentennial offering.

Restored Under Experts.

Milton L. Grigg, prominent architect, has been retained by the Colonial Dames to superintend the work of restoration, and supervision of the carpenter work is being done by Joseph F. Rogers, who came to Alexandria 66 years ago to seek his fortune and began his career as handy boy at Gadsby's, one of his duties being to show guests to their rooms by the light of a candle.

Abandoned for many years as a hotel, and its dignified character desecrated by being converted into a junk shop, Gadsby's and the old City Hotel, collectively known as Gadsby's Tavern, were in a fair way to entirely lose their identity and connection with the history of this section, which, on account of its proximity to the Nation's Capital and to the shrine of the Nation, Mount Vernon, is becoming more interesting and valuable with the passing of the years.

Three years ago, however, the buildings were purchased by a committee of Alexandrians and turned over to Alexandria Post, No. 24, of the American Legion, to be used as a war memorial and clubrooms, with rooms reserved for several other patriotic organizations. First the Legion, and now the Colonial Dames and Daughters of the American Revolution, have been working to restore the buildings to their pristine glory. The celebration in Alexandria of the Bicentennial has added impetus to this work and it is hoped the buildings soon will be completely restored and furnished in the style prevailing when Washington had his headquarters there and the tavern was the stopping place for many notables of colonial times.

The establishment of the City Tavern, later known as Gadsby's, was, as was that of other similar hostelries of that period, in response to an economic necessity. The Masons, McCartys, Washingtons, Fairfaxes, Chichesters and a host of others braved the menace of hostile Indians and pushed the red man back to the Shenandoah, taking possession of his favorite abode. Lands were preempted in the back country, and the cultivation of tobacco followed as the first product of the soil after the removal of the virgin forests. The influx of population created a demand for convenient markets for their products, and tobacco warehouses were located at Aquia, Dumfries, Colchester and Alexandria.

Located on Potomac Path.

As the tide of empire pushed its way toward the Falls of the Potomac all of these tobacco depositories were located on the Potomac path, which afterward became known as the King's highway, and around these tobacco depositories grew up villages which became in the course of time, and a very short time, thriving centers of commerce. This brought in its sequence other demands in the way of public accommodations. Inns, or ordinaries, as they were then called, were located in all of the above-named villages, and stage lines were established to accommodate the increasing traffic. No consecutive history has been written of these old hostelries, and we must look to the occasional references of the traveler, and to the dust-covered volumes of court records to obtain even a fleeting glimpse of a civilization which has passed out, and in this age is as completely lost as a medieval village of the tenth century.

Among the famous hostelries erected along the Potomac path, or King's highway, was the City Tavern of Alexandria, which was destined to become the scene of some of the most important events in the annals of America. Who operated the premises as proprietor, or managed the famous inn from its establishment in 1752 to the time of its enlargement in 1792, a period of 40 years, has not been definitely proven. We only know that it became a popular and famous resort during this period and that, in its very infancy, great events began to transpire within its walls.

The original City Tavern, located on what is now North Royal street, faced the market square, one block from the Carlyle House, home of the commissary general of the Continental Army, John Carlyle, in which George Washington was a frequent guest, and in which was held the conference of governors which resulted in the disastrous campaign of the British Gen. Braddock. The old tavern was built of brick, two stories in height, with practically the entire second floor forming a ballroom.

In 1792 John Wise, who had conducted a tavern on the corner of Cameron and Fairfax streets, now occupied by the Anne Lee Memorial Home for the Aged, under the name of the "Bunch of Grapes," announced the opening of his new tavern at Cameron and Royal streets, in a newly constructed building just north of the original City Tavern. Mr. Wise probably operated both buildings under the name of the City Tavern, and it is assumed he moved the sign from the old building to the new. The buildings are connected.

Becomes Gadsby's Inn.

In 1795 the name of Gadsby first appears, when an Englishman of that name, and an associate, whose name is believed to have been Davis, assumed control of the properties and operated them under the name of Gadsby's Inn until 1818.

The next record we have is in 1824 and 1825, when the Marquis de Lafayette visited the United States on the invitation of Congress, and during that visit was made an honorary member of Alexandria-Washington Lodge of Masons, of which Washington had been the first worshipful master. Lafayette arrived in Alexandria October 16, 1824. After being received with the highest possible military honors, he was tendered a banquet, of which we have the following account:

"About 5 o'clock the general attended the public dinner at Clagett's Tavern, at which were present many distinguished gentlemen, among others the Hon. John Quincy Adams, Secretary of State; Commodore Rogers, Commodore Porter, Gen. Macomb, Cols. Peyton and Harvie, of the Yorktown committee, and several others."

The record indicates that a list of 13 "regular" and 18 "volunteer" toasts were drunk. The account ends as follows:

"At an early hour the general returned to his quarters and held a levee; during which time the reverend clergy, in a body, and a great many ladies and gentlemen, were introduced. The general seemed pleased, and expressed himself in terms of gratification at his reception."

On February 25, 1825, Lafayette was again the guest of Alexandria, and it was on this occasion he was made an honorary member of the Alexandria-Washington Lodge of Masons. We have this account of his arrival and entertainment:

"The inclemency of the morning excited an apprehension in many that they would be disappointed in the pleasure so anxiously anticipated, but at the appointed hour they were relieved by the welcome information that the guest had arrived, accompanied by his friend, Col. La Vasseur. He alighted from his carriage at the door of the City Hotel at 3 o'clock, and was immediately conducted by the committee of arrangements to the ante chamber of the Washington Lodge."

Name May Have Changed

Reference is made to Lafayette's entertainment at Claggett's Tavern and also at the City Hotel. Thomas Clagett is believed to have succeeded Gadsby in the management of the hotel when the latter retired in 1818, and probably the name was changed from City Tavern to Clagett's Tavern and again later to City Hotel, which name it bore in later years.

In a local newspaper, under date of May 15, 1862, we find the following:

"The City Hotel. The City Hotel in this city is 'an institution.' Custis, in his recollections, tells, with a smack of his lips, of the 'canvasback, Madeira and hominy' which was the invariable order that Washington gave for his dinner, within its hospitable walls. From its door the Father of his Country, a few months before his death, issued the last military order he ever gave—in compliment to the skill and efficiency of the Alexandria Volunteers. Heflebower still maintains its ancient fame, and it is admitted on all hands that he is the very man who can 'keep a hotel.'"

Evidently Mr. Heflebower appreciated the notice given him by the editor, for the following then appears in the columns of the local paper:

"What is more refreshing or agreeable at this season of the year than a julep, especially when the ingredients thereof are good—such an one, for instance, as that sent us from the bar of the City Hotel, and for which we desire to return our thanks and, though an advocate of temperance, we must admit that a julep made by our friend at the 'City' is 'vast pleasant and very enticing.'"

In the opinion of many, however, the words "at this season of the year" are wholly unnecessary.

Elected President of the United States by the unanimous vote of the people, Gen. Washington started from Mount Vernon on his journey to New York for inauguration. On his arrival at Alexandria he was received at Gadsby's by the mayor, Dennis Ramsay, the community and populace of the town, with a farewell address by the mayor and a feeling response by Washington. His period of service as President over, Washington returned again to Mount Vernon, to be again entertained at Gadsby's by his friends and neighbors.

Final Birthday Celebration.

And finally, in this tavern on February 11, 1799 (corresponding to February 22 of the present calendar), was given the last public celebration of his birthday during his lifetime, which will be reproduced (with the exception of the toasts) tomorrow night, and here, the new year, had been the first public celebration, which was given at Gadsby's. The Birthnight Balls, in honor of the King and Queen of England, which were among the most brilliant functions known to an age when brilliant balls were the rule rather than the exception, had been given in the main ballroom of Gadsby's, until superseded by the celebrations of Washington's birthday, on February 11, there being a difference of eleven days between the calendar then in use and the one used today.

The celebration of February 11, 1799, was a most pretentious one. Washington was escorted from Mount Vernon by three troops of horse, the Alexandria Dragoons, the Fairfax Dragoons, and the Volunteer Dragoons, and reviewed, from the steps of Gadsby's, the troops which were paraded in his honor. In an account of the day's happenings, published in the "Columbian Mirror and Alexandria Gazette," the following appears:

"The evening was concluded by a ball and supper given at Mr. Gadsby's, which was much superior to anything of the kind ever known here. The company was numerous and brilliant, and beauty of person and excellence of taste, in the ladies, seemed to vie for a preference. The house was elegantly illuminated and the ballroom was adorned with a transparent likeness of Gen. Washington, executed in a masterly style."

The same paper published a list of toasts drunk on that day at the various places of entertainment. Each list consists of about 16 toasts, in spite of which one of the lists as published concludes with this statement:

"After Capts. Willis and Guthrie had retired their healths were drunk with applause, and the company retired in the most perfect harmony."

"Sweet Adeline" had not been written at that time, so the perfect harmony mentioned must refer to something else.

Associated With Washington.

The momentuous events which have transpired in Gadsby's Tavern are too numerous to be recorded in an article of this kind, but it can be readily seen from the foregoing that, from early manhood practically to the day of his death, Washington was intimately associated with this hostelry, and its history is so closely interwoven with that of the Father of His Country that its preservation becomes hardly less a public duty than the preservation of Mount Vernon.

The Marquis de Lafayette was entertained at Gadsby's on numerous occasions. This young French nobleman, becoming intensely interested in the cause of the colonies, was offered a commission as major general in the Continental Army, when only 19 years of age, by our Ambassador to France, Silas Dean. He, with his friend Baron DeKalb, came to this country and landed at Georgetown. After visiting several Southern cities he proceeded on his way to Philadelphia to offer his services to Washington. Arriving at Alexandria, these two young noblemen spent the night at Gadsby's, and the next morning, on attempting to arrange for a relay of horses to continue their journey, had great difficulty in making themselves understood. John Paul Jones, happening to pass by, was attracted by their difficulty and volunteered to interpret for them, and thus an acquaintance was formed between Lafayette and Jones, which grew into an intimacy which endured until the death of the latter in 1792.

Use Post Classified Ads to help you prepare for Bicentennial undertakings. Just call National 4205 and ask for an ad-writer.

THE CHESS TABLE

By WILLARD H. MUTCHLER

Perhaps of prime interest to local chess fandom is the announcement emanating from the District of Columbia Chess League that two of its major events are scheduled for the immediate future. First, there is the annual championship tournament to determine the holder of the league's championship title, that is, the District tournament champion. President A. Y. Hesse has appointed Messrs. W. B. Mundelle, F. T. Parsons and C. W. Stark a committee of three to prepare plans for the tourney. The committee has worked rapidly and has already issued the appended bulletin, which gives all the facts relative to the event.

"Eligibility—Residents of Washington and suburban territory.

"Entrance fee—Five dollars, which must be paid on or before 6 p. m., March 16, 1932, to Mr. F. T. Parsons, treasurer, tournament committee, District of Columbia Chess League. Entries may be submitted to any member of the committee.

"Start—Saturday, March 19, 1932, 3 p. m., at the rooms of the Capital City Chess Club, 917 Fifteenth street northwest (Edmonds Building).

"Schedule and rules—Will be posted on the bulletin board of the Capital City Chess Club not later than March 18, 1932."

Second on the list of activities, and perhaps even more important than the championship event, since it calls for the engagement of many more participants, is the league's annual "five-man" team tournament. Six teams have entered the event this year, namely, Bureau of Standards, Agriculture, Y. M. C. A., Chevy Chase, Falls Church and Model Basin, from the Navy Yard. The competition promises to be unusually keen. Play takes place each Thursday evening at 8 o'clock at the quarters of the Capital City Club, two matches being held on each evening of play.

On Thursday last the pairings were Model Basin versus Bureau of Standards and Y. M. C. A. versus Agriculture. On February 25 Chevy Chase is to meet Model Basin and the Bureau of Standards encounters Falls Church.

As we go to press, the board-by-board summary of last week's two matches have just become available. Agriculture, last year team champion, lost in its initial encounter in a six-board match with Y. M. C. A., by a score of 3 to 2, which indicates that the Y. M. C. A. team must be regarded as a strong contender.

Board. Agriculture—	Won.
1 J. Roberts	1
2 E. R. Kalmbach	0
3 A. E. McClure	0
4 Dr. W. W. Skinner	1
5 D. S. Burch	0
6 E. E. Kurtz	½
Total	2½

Board. Y. M. C. A.—	Won.
1 R. Sherfy	0
2 L. Sherfy	1
3 F. de Lesdernier	1
4 A. Seidenberg	0
5 J. M. Drysdale	1
6 H. C. Harris	½
Total	3½

Kalmbach, who led the individual players last year with six wins, no losses or draws, lost his first game to R. Sherfy.

The Bureau of Standards got off to an auspicious start by defeating the newly organized Model Basin team by a score of 5 to 0.

Board. Bureau of Standards—	Won.
1 E. R. Shepard	1
2 J. Tucker, jr.	1
3 J. R. Branham	1
4 S. F. Pickering	1
5 J. Beek, jr.	1
Total	5

Board. Model Basin—	Won.
1 W. H. Bowers	0
2 D. F. Windenburg	0
3 R. H. Peterson	0
4 L. F. Hewins	0
5 W. H. Hoppmann	0
Total	0

Club Championship.

C. C. Bettinger gained undisputed possession of the lead during the third round of the annual championship tourney at the Capital City Club by scoring over C. L. Snell. J. B. Hickam, with a victory over T. M. Wilkins, moved into second position, trailing the leader by half a point. J. Roberts, who last week was tied for the lead with Bettinger, met two reverses administered by E. M. Knapp and J. M. Drysdale, respectively, and as a result was catapulted to fifth place. The scheduled game between A. Y. Hesse and Drysdale was postponed. The standing of the players is now as follows:

Player.	Won.	Lost.
C. C. Bettinger	3	0
J. B. Hickham	2½	½
J. M. Drysdale	2	1
E. M. Knapp	1½	1½
J. Roberts	2	2
A. Y. Hesse	½	1½
C. L. Snell	½	2½
T. M. Wilkins	0	3

Ladies, Attention!

The Washington Ladies' Chess Club has been organized, and under the able tutelage of W. B. Mundelle, the members are thoroughly enjoying their introduction to the mysteries of Caissa. The next meeting of the club is to be held at the residence of Mrs. A. W. Jones, 208 Massachusetts avenue northeast, on Saturday evening, March 5. Those desiring to join the club or to attend its meeting are requested to communicate with Mrs. Jones, who may be reached by telephone at Atlantic 4100.

Dr. Alekhine Wins.

As was to be expected, from the results published last Sunday, Dr. Alexander Alekhine, world champion, finished in the lead in the international master tournament at London. Salo Flohr, of Czechoslovakia, finished second, a full point to the rear. Isaac Kashdan, New York master, tied for third place with Mir Sultan Kahn, Indian master. The final standing of the competitors is appended.

Player.	W.	L.	D.	Total W.	Total L.
Alekhine	7	0	4	9	2
Flohr	6	1	4	8	3
Kashdan	5	1	5	7½	3½
Sultan Kahn	6	2	3	7½	3½
Maroczy	2	1	8	6	5
Tartakower	5	4	2	6	5
Koltanowski	3	4	4	5	6
Menchik	3	5	3	4½	6½
Milner-Barry	1	4	6	3½	7½
Thomas	1	5	5	3½	7½
Buerger	0	5	6	3	8
Winter	0	6	5	2½	8½

Dr. Alekhine, it will be noted, was the only entrant to escape defeat. Incidentally, it is said that the world champion is to attempt a record-breaking simultaneous exhibition, meeting 300 players on 60 boards at the Hotel Claridge in Paris on February 28. This will completely eclipse Jose R. Capablanca's record performance in New York on February 12 of last year, when the Cuban played against 200 players at 50 boards and finished with a score of 28 wins, 16 draws and 6 losses.

Solutions to Problems.

The author's intended key to No. 469 was Q-QB4. None of the solvers found this one, however, although Q-Qsq, Q-Q3, Q-Kt5, PxR(Q)ch and RxB were all found to be effective. Among those sending in solutions were Jacob Frech, J. W. Harris, W. E. Bryant, Rev. R. A. Castleman, A. A. J. Grant, I. C. Hoover, William D. Wood and Robias.

Jacob Frech writes, "Problem 469 generates about 2,000,000 three-move series. Its discoverable disagnosis or middle term, a long one, brings it within the range of the following briefly stated major premise: Every chess problem in which, if black does not invite mate in two moves, white can force mate on the third move by starting with Q-Qsq or 3 or -Kt5 or P-QB8(Q), is a four-keyed three-mover. The science of chess problem solving is the only science that can instructively and entertainingly teach our intellectual textbook authors that to think is to diagnose or to middle-term. No correct middle-terming, no correct thinking. The middle term of every scientific syllogism is the argument of that syllogism, because it always is the predicate of its minor premise and the subject of its major premise, both of which are the intellectual parents of its conclusion."

I. C. Hoover comments: "I wish to thank you for your kind consideration in turning my inquiry regarding chess terminology over to Mr. Jacob Frech, from whom I received a very fine letter and excellent answer to my query. I find your column very interesting and the puzzles a source of many hours' pleasure."

Robias remarks, "I take it that the composer's solution of problem 469 is to put the Q on Kt5, but it can be done more prettily, even without any feminine assistance, by RxB. If black plays R-Ksq, white's second move is R-B7. On any other move of the black R the mate is more obvious. Other perfectly good keys are PxR (Q), Q-Q3, and Q-Qsq—and I haven't tried everything."

William D. Wood writes, "My solution to problem 468 is B-K8. This looks like running away or a long way around, but seems the only way to get him in the hole. It was only after I tried every move systematically that I got this solution."

Today's offering is a composition of E. J. Kassel, whom the solver has not heard from for many months.

Problem No. 470.

By E. J. KASSEL, Staunton, Va.

Composed for The Post.

K on KB7, Kt on KKtsq; Ps on KB6, K4 and QR7.

BLACK—FIVE PIECES.

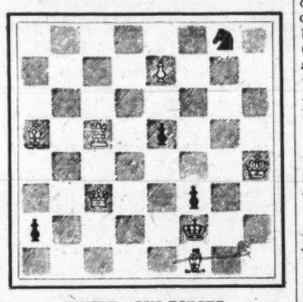

WHITE—SIX PIECES.

K on KR4; Q on QB3; R on QB5; Bs on KBsq and QR5; P on K7.

White to play and mate in three moves.

W. C. T. U. Wires Warning to Hoover

Repeal Plank in G. O. P. Platform Would Be Fatal, Parley Declares.

Boston, Feb. 20 (U.P.).—America's "home-loving" women would be lukewarm in voting for President Hoover in the event of a Republican plank calling for resubmission of the eighteenth amendment to the States, the President has been warned.

A telegram sent to Mr. Hoover by the regional conference of the Women's Christian Temperance Union reads:

"At a regional conference representing the Women's Christian Temperance Union of all New England States, a rising vote of loyalty and appreciation of your pronouncement in favor of prohibition was passed by many hundreds of women, and it was voted unanimously to send you the following message, namely, that a repeal plank (resubmission) in the coming party platform would (1) make lukewarm the vote of the home-loving women of America, (2) lose the border States, (3) strain the West possibly to the breaking point, (4) and do no good to the East because the Republican party there never can outbid the Democratic party for 'wetness.'"

Police Trial Board of Civilians Asked

Glassford Suggestion Is Due to Nature of Third-Degree Cases.

Brig. Gen. Pelham D. Glassford, superintendent of police, has recommended to the Commissioners that a trial board composed either entirely of civilians or containing a majority of civilians pass on the cases of three policemen scheduled for hearing by a police tribunal Wednesday.

The cases grew out of the third degree investigation conducted by the Department of Justice last fall. A number of cases cited by the Federal agents were found not to be sufficiently founded to warrant judicial action. These cases, however, were studied by Corporation Counsel Bride and Brig. Gen. Glassford and it was decided that a number of the 50 cases should be passed on by a police trial board.

After consideration of the matter, the police chief decided that in view of the notoriety accruing from the third degree investigation and the fact that alleged offenses against civilians are involved in all the cases, that the type of board he recommends should be used.

Former Labor Chief Asks Russia to 'Feed America'

Newark, N. J., Feb. 20 (A.P.).—Samuel Levin, former labor and political leader, has cabled the Soviet Russian government to send relief to the jobless American people as a return favor for the relief the United States gave to starving Russia in 1921.

The cable read: "Millions Americans starving. In 1921 America sent you 20 million dollars for your starving. Please return help to starving Americans as American Government refuses to help its own. If short in cash, send wheat. American Government has plenty of wheat but it holding same for export."

Every telephone in Washington is a branch agency for Post Classified Ads. Just call National 4205 and pay later.

DIAL FLASHES

By ROBERT D. HEINL

WHEN President Hoover gives the signal to the vast assemblage gathered in the plaza of the Capitol from the east steps tomorrow morning, immediately following the joint session of Congress, the singing of "America" is to be taken up silmultaneously by Americans in all parts of the United States and throughout the world. The chorus, directed by Walter Damrosch, will usher in the program arranged by the District of Columbia George Washington Bicentennial Commission and the various State commissions.

The magic of radio will make possible this mammoth chorus, in which literally millions are expected to join in a spontaneous outburst of the singing of the national anthem. In addition to one of the largest hookups ever arranged within the confines of this country, plans are being perfected for an international broadcast to Central America, South America, Europe, Hawaii, the Philippines and other parts of the globe.

The principal singing unit will be composed of 10,000 Washington school children and an adult chorus of 2,000 voices. The accompaniment will be furnished by the United States Army, Navy and Marine Bands, which will play as a unit under the direction of John Philip Sousa.

As a forerunner to the opening of the Bicentennial Celebration of the birth of George Washington, memorial services will be held today in Pohick Church. These services will be broadcast by WMAL at 2 o'clock.

Pohick Church was built by George Washington and George Mason and was the place of worship of the first President.

MRS. CHARLES A. LINDBERGH will make her debut in network broadcasting when she tells of her experiences in flooded regions of China over WRC and WMAL this afternoon at 2:30 o'clock.

Mrs. Lindbergh will describe the flight with her husband over the flooded Yangtze Valley, relate incidents of survey made by them, and give a picture of the extent of the desolation. The broadcast is in behalf of flood relief in China, constituted by the Federal Council of Churches of Christ in America, the Foreign Missions Conference of North America with the China Famine Relief, U. S. A., to provide relief for flood sufferers there.

The Sunday Bright Spots half hour will be devoted to the George Washington Bicentennial, with typical music and a short talk.

Myra Hess, distinguished English pianist, will be soloist with the New York Philharmonic-Symphony Orchestra in the concert which will be broadcast this afternoon (WMAL, 3:15 o'clock; WABC, 4 o'clock.) Under the baton of Bruno Walter, Miss Hess will play the solo part in Brahms' first piano concerto, in D minor.

Other selections to be heard today include:

Overture to "Oberon" (Weber).

"Eine Kleine Nachtmusik" (Mozart).

"Till Eulenspiegel's Merry Pranks" (R. Strauss).

IN A radio talk quite out of the ordinary, George W. Harris, the photographer, who for years has had a grandstand seat from which to observe Presidents, remarked to the invisible audience that Calvin Coolidge was one of Washington's leading window shoppers.

"I found it out in this way," Mr. Harris said:

"We built a new building for our business a few years ago, and about the time it was finished, I was at the White House when the President asked me when our building would be complete. Taken by surprise, I told him we expected to open it the following Monday, and I asked him if he wouldn't bring me good luck by being our first sitter in the new studio. He answered, 'I'll gladly do it,' and asked the hour for an appointment. I said, 'How about Monday morning at 9:30?' and he said, 'I'll be there.' Promptly at that hour, the President and Col. Starling arrived. We made 50 negatives of him, and he put his personal O. K. on 35 of them, something never done before by a Chief Executive.

"One of the first real big photographs I made was the Roosevelt Cabinet. I was told that no satisfactory photograph had ever been made of the Cabinet in session, and it was up to me to make it. Between my nervousness, this being my first big-man job, and the fact that what was taking place was very interesting, I nearly forgot to make the photograph. But I am happy to say that we succeeded.

"It was at this meeting that I received one of my life's finest lessons. I had the impression, like many others, that President Roosevelt never consulted or listened to anyone. But at this Cabinet meeting each Cabinet officer was asked his opinion of the subject matter. He listened carefully to the judgment, suggestions and criticisms before dictating to his secretary his conclusions."

CONTINUING, Mr. Harris said:

"I am repeatedly asked, 'Who is the most outstanding notable you have ever photographed?' Theodore Roosevelt! He was the most outstanding and dominant personality I have ever known. In the feminine classification, I place his daughter, Alice Roosevelt Longworth.

"There has never been a happier, more jovial man in the White House than President Taft. In 1908 I went to the War Department to make his last portrait as Secretary of War. He was called to the telephone. I made four plates while he talked. This gave me a fine human interest study, but I needed one real smile for my idea, and got it, and the five plates were named, 'The Evolution of a Presidential Smile.'

"When it was over I thanked him for that last real smile. He answered, 'Well, why shouldn't I smile? That was President Roosevelt telling me that I have been nominated for the Presidency of the United States at the Republican national convention.'"

MR. HARRIS in his radio talk also gave glimpses of other notables.

"Queen Elizabeth came in to be photographed after a drive, exclaiming, 'Oh, I have no time to rearrange my hair, and this white turban will never photograph,' but we got it.

"The late Senator La Follette wanted new campaign photographs in a hurry. We were very busy at the time and had to make them on Sunday. I met the senator at the studio and we left our hats and overcoats on the first floor. After the photographs were made we returned to find one of the overcoats and hats missing. We found we had left the front door unlocked. Both hat and coat selected were mine. Senator La Follette laughed about it and said, 'Well, Harris, it shows what poor clothes we statesmen wear.'

"I remember photographing Speaker Garner when he first came to Washington. He looked like a real Westerner, and it was the first time I ever tried to photograph one of those, what they call, a ten-gallon hat."

The Hungarian violinist, Edith Lorand, will begin a weekly series of Sunday international broadcasts from Berlin (WRC, 4 p. m., today). This will be the first time she has been heard in America.

Miss Lorand will feature her own adaption of Boka, an old Hungarian dance. Other selections on the program are Rondo of the Haffner Serenade KV 250, by Mozart, with cadenzas by Kreisler; Jaromir Weinberger, a Bohemian polka of the opera, "Schwanda," "Schon Rosmarin," by Kreisler; "Danube," by Johann Strauss, and a potpourri, "Czardasfuerstin," by Emmerich Kalman.

Dr. Edvard Benes, Foreign Minister of Czechoslovakia, will be the guest speaker to be introduced by Frederic William Wile through WMAL at 12:30 p. m. today, in the series of broadcasts from Geneva in which the heads of national delegations to the World Disarmament Conference are being presented.

THE second in a series of programs on vocational guidance, inaugurated last Thursday, will be broadcast by WMAL at 7 o'clock tonight. Dr. Daniel A. Poling will speak on "Choosing a Job in 1732 vs. Choosing a Job in 1932." During the second half of the program, the subject will be enacted in dramatic form.

John Alden Carpenter's "Song of Faith," never before presented, will be heard over WBAL during the Walter Damrosch Symphonic Hour at 1:15 p. m. today. Written especially for the Washington Bicentennial celebration, the composition will be presented with a chorus and orchestra. Representative Sol Bloom will speak briefly.

Making his radio debut, Nathan Milstein, young Russian violinist, will be heard over WMAL at 6:30 p. m. today. With an orchestra under the baton of Howard Barlow, Milstein will be heard in Karl Goldmark's violin concerto in A, the earlier of the two concertos by this composer.

Born in Odessa not quite 28 years ago, Milstein studied in Petrograd at the Royal Academy of Music and under the late Leopold Auer.

Temporary changes in the future appearances of Dr. Julius Klein, Assistant Secretary of Commerce, have been announced. Dr. Klein, who talks regularly on "The World's Business," is undertaking the new schedule so that certain broadcasts may be made by the National Advisory Council on Radio in Education and to accommodate his own intended Western trip. He will be heard over WMAL at 8:30 o'clock tonight.

THAT blood-curdling howl by the hound of the Baskervilles on the Sherlock Holmes program is the invention of Ray Kelly, chief sound effect technician of the N. B. C. Kelly can bark or bay like any ordinary dog, but he found that his own voice wasn't exactly terrifying. But by amplifying the sound he finally achieved what his associates regard as his masterpiece in sounds effect wizardry.

RADIO PROGRAMS

SUNDAY, FEBRUARY 21.

WRC—National Broadcasting Co. (316 Meters. 950 Kilocycles.)

8:00 a. m.—Melody Hour.
9:00 a. m.—Children's Hour.
10:00 a. m.—Mexican Typica Orchestra.
10:30 a. m.—Clyde Doerr's Saxophone Octet.
11:00 a. m.—Neapolitan Days.
11:30 a. m.—Library of Congress Musicale—Kroll String Sextet, auspices Elizabeth Sprague Coolidge Foundation.
12:15 p. m.—Morning Musicale.
12:30 p. m.—Tales of the Emerald Isle.
1:01 p. m.—Waldorf Astoria Organ Recital.
1:30 p. m.—Silver Flute.
1:45 p. m.—American Singers, William Wirges' Orchestra.
2:15 p. m.—Sunday Bright Spots.
2:30 p. m.—"Flood Relief in China," by Mrs. Charles A. Lindbergh.
3:00 p. m.—Wayne King's Orchestra.
3:30 p. m.—Dr. S. Parkes Cadman Hour.
4:00 p. m.—International Broadcast from Berlin—Violin Recital by Edith Lorand, Hungarian violinist.
4:30 p. m.—Tree Surgical Hour.
5:30 p. m.—G. E. Circle, featuring Beniamino Gigli, tenor.
6:00 p. m.—The Catholic Hour.
6:30 p. m.—National Education Association Program—"A Discussion of the School and the School Superintendent." Speakers, Dr. Rufus von Kleinsmid, President University Southern California; Dr. Edwin C. Broome, Superintendent of Schools, Philadelphia, and President of the Department of Superintendence of the N. E. A., and Dr. William John Cooper, United States Commissioner of Education Association. Introductory remarks by Florence Hale, President of the N. E. A. James Wilkinson, barytone.
7:00 p. m.—National Jubilee Singers.
7:15 p. m.—Radio Party.
7:30 p. m.—Club of the Air.
8:00 p. m.—Rubinoff, with George Jessel.
9:00 p. m.—International Broadcast from Geneva—"Back of the News in the World," by William Hard.
9:15 p. m.—"American Album of Familiar Music."
9:45 p. m.—Buick Musical Comedy Program.
10:15 p. m.—Alenader Barzansky, cellist, and Leo Ornstein, pianist.
10:45 p. m.—Sunday at Seth Parker's.
11:15 p. m.—Last Minute News.
11:27 p. m.—Ralph Kirbery.
11:31 p. m.—Jesse Crawford, Poet of the Organ.
12:00 to 1:00 a. m.—Palais d'Or Orchestra

WMAL—Columbia Broadcasting System. (475.9 Meters. 630 Kilocycles.)

9:00 a. m.—Land o' Make Believe.
10:00 a. m.—Church of the Air—Dr. Stuart Nye Hutchinson, Pastor East Liberty Presbyterian Church, Pittsburgh, Pa.
10:30 a. m.—Community Center Faculty Recital.
11:00 p. m.—Julia Mahoney and Charles Carlile.
11:15 a. m.—Watch Tower Service.
11:30 a. m.—Voice of St. Louis.
12:30 p. m.—International Broadcast.
12:45 p. m.—Street Singer.
1:00 p. m.—Cathedral Hour.
1:45 p. m.—Wee Willie Robyn, with Orchestra.
2:00 p. m.—Washington Memorial Service, from Pohick Church.
2:30 p. m.—Talks by Col. and Mrs. Charles A. Lindbergh.
3:00 p. m.—Ann Leaf.
3:15 p. m.—New York Philharmonic-Symphony Orchestra, Bruno Walter, conductor.
4:00 p. m.—Evensong Service from Washington Cathedral—Sermon by the Right Rev. James E. Freeman, D. D., Bishop of Washington.
5:00 p. m.—Real Folks.
5:30 p. m.—Wardman Park Concert Orchestra.
6:00 p. m.—Mayflower Orchestra.
6:30 p. m.—Nathan Milstein, violinist.
7:00 p. m.—National Advisory Council on Radio Education.
7:15 p. m.—Melody Speedway.
7:30 p. m.—Luden's Novelty Orchestra.
7:45 p. m.—Night in Paris.
8:00 p. m.—Pennzoil Parade.
8:30 p. m.—"The World's Business," Dr. Julius Klein.
8:45 p. m.—Angelo Patri—"Your Child."
9:00 p. m.—Fisk University Chorus—Spirituals.
9:30 p. m.—Adventuring with Count Felix von Luckner, "The Sea Devil."
10:00 p. m.—Edna Wallace Hopper Variety Show.
10:30 p. m.—Ernest Hutcheson, pianist.
11:00 p. m.—Gauchos.
11:30 p. m.—Evening Melodies.
12:01 a. m.—Eddie Duchin Orchestra.
12:30-1:00 a. m.—California Melodies.

WJSV—Independent Publishing Co. (265.4 Meters. 1,460 Kilocycles.)

6:00 a. m.—Elder Micheaux's Radio Revival.
10:30 a. m.—Salon Music.
10:45 a. m.—Watch Tower Hour.
11:00 a. m.—Morning Service, Fourth Presbyterian Church, the Rev. James Miers, pastor.
12:15 p. m.—Woman's Radio Club.
12:30 p. m.—Purple and Gold.
1:00 p. m.—Dreamland Melodies.
1:30 p. m.—Gaffer Grey.
1:45 p. m.—Musical Program.
2:00 p. m.—Church of the Air.
2:30 p. m.—Christ Church Service.
3:15 p. m.—Coast Guard Band, George Washington Masonic National Memorial.
4:00 p. m.—Bicentenn

ARMY-NAVY MERGER BILL CALLED MENACE

Gen. MacArthur Attacks the Plan, Citing History Test of Present System.

"Pass this bill and every potential enemy of the United States will rejoice," was the comment advanced by Gen. Douglas MacArthur, Chief of Staff, in referring to the proposed measure to consolidate the Army and Navy Departments into a single bureau of the Government.

Gen. MacArthur was asked by Representative Charles H. Martin, of Oregon, to comment informally on the proposed measure. His reply in part is as follows:

"You have asked for an informal expression of my views concerning the project for amalgamating the War and Navy Departments into a single bureau of Government.

"No other measure proposed in recent years seems to me to be fraught with such potential possibilities of disaster for the United States as is this one. The proven agencies which have successfully conducted this country through six wars in a period of 125 years are now under the apparent dictation of a measure of economy to be launched on an adventure which, under certain conditions, might involve the very life of the Nation.

Systems Tested by History.

"Not only the military history of this country, but of every other country, gives indisputable proof of the advantages of maintaining in time of war the integral control of the two great branches of national defense—the Army and the Navy. Each must be free to perform its mission unhindered by any centralized and ponderous bureaucratic control.

"To those who have had practical experience in the conduct of war, this principle is so basic and clear that it seems almost impossible that serious thought could be given to any other arrangement. I know of no responsible soldier or sailor in the whole gamut of history who has advocated such a plan as is now proposed. From the beginning of armies and navies, the whole mass of testimony, not only of the great captains of history, but of all those students who have written upon the subject, has been practically unanimous in this matter.

"When the Congress of the United States, in 1798, for specific and cogent reasons, abandoned the unsuccessful attempt to administer the two great fighting services through a single department, it was but conforming to the lessons of history, to the accumulated experience of civilized peoples, and to the dictates of logic. Fighting on the sea and fighting on the land have no elements in common except in so far as they are both engaged in the ultimate mission of victory. Separate commanders, specialized staffs, particularized training, and individual supply arrangements must remain as essentials for each. I will not attempt to burden you with a repetition of the manifold arguments along this line which have already been advanced. I merely wish to emphasize that I give it as my fixed opinion that such an amalgamation as proposed would endanger victory for the United States in case of war.

Economy Is Blamed.

"As I understand it, however, the motivation of the proposition is not efficiency but economy. This feature of the subject has been discussed for weeks by your committee, and by other similar groups at various periods during the past decade, yet I challenge anyone to show a single major line of operation along which important economies could be effected without dangerously impairing efficiency. The proponents of economy have been unable to develop a concrete program outlining its factors.

"The basic hope they have advanced seems to be built upon the thought that the amalgamation will do away with certain overhead expenses. Small and trivial concrete cases have been cited of possible overlapping, and from these trivialities an opinion has been expressed that great economies may be accomplished by their elimination. The contrary result would obtain. Formation of the great organization proposed would not materially lessen the necessity for the separate logistical, administrative and training staffs now existing, but would at once attract to itself a group of officers, civil officials, clerks and others, which would probably exceed in cost and size during the course of time anything that this Nation has ever experienced.

"The history of government demonstrates that the parasitical development of bureaucracy springs from the setting up of superfluous echelons of control, such as the one proposed. Although I recognize the possibility of effecting relatively unimportant economies in isolated activities, the ultimate cost of this superimposed structure would, in my opinion, exceed by millions any economies that could be safely effected. The supercabinet officer at its head could not fail to be the acquisitor of one of the largest, and undoubtedly the most powerful governmental organizations the United States has ever known. New buildings, new schools for the training of the composite soldier-sailor, new staffs, all with their additional cost, would be built up at the top of such a groupment. Rather than economy, this amalgamation would, in my opinion, represent one of the greatest debauches of extravagance that any nation has ever known.

Experiences of Nations.

"The nations of the world have not all been wrong for all time. If had been advantageous for governments to accomplish such organization as is now suggested, it would have been done decades, or even centuries, ago. The ingenuity of man has never found such outlet in any other channel as in that concerning war. This bill would run counter to the experience of the world.

"I can not emphasize too strongly the inadvisability of the serious consideration of this change in the face of the international situation that now exists. The instability, the uncertainty, the loss of morale among the combatant forces that would be entailed by acrimonious discussions along this line, seem to me to be fraught with such peril to the Government that even if everything that are said in favor of this bill by its proponents were true, I still would give my most solemn counsel to suspend action until the world has reached a condition of approximate normalcy.

"I am not going to burden you with a further detailed discussion. If this note represents the epitome of my professional opinion in accordance with your verbal request. Pass this bill and every potential enemy of the United States will rejoice."

National Guard Notes

The District of Columbia National Guard will participate in the Washington's birthday parade in Alexandria tomorrow. Maj. Gen. Paul B. Malone, commanding general of the Third Corps Area, will be the grand marshal. Brig. Gen. James B. Gowen, U. S. A., will be the marshal of the first division of the parade. The troops of the District Guard form a part of this division.

The District Guard will proceed to Alexandria in motor trucks, in sufficient time to detruck there at the parade assembly points not later than 1:15 p. m. The parade will begin at 2:15 p. m.

The 260th Coast Artillery will be mounted and prepared to depart from the Water Street Armory at 11:30 a. m. Assembly and inspection will be held at 11 a. m. Capt. Leroy S. Mann has been designated as executive officer of the parade and will march with the staff. Headquarters of the 260th Coast Artillery will be located at Duke and Fairfax streets at 1:30 p. m.

A school for mess sergeants and cooks of all units of the District Guard will meet at 8:15 o'clock each Tuesday night at the Armory, Sixth street and Pennsylvania avenue. The school will begin on March 15 and will run to May 31.

Capt. Claude Burlingame, Infantry, is designated commanding officer of the school. He will maintain necessary records and will be responsible for the equipment and operation.

Second Lieut. Edward O. Hamilton, Company F, 121st Engineers, of the Guard, has been transferred to Company B, 121st Engineers, effective February 13. Upon recommendation of the company commander Private Malcolm R. Kenner has been promoted to be first sergeant.

Privates James Hogan, Twenty-ninth Military Police Company, and Donald H. Miller, Company D, 121st Engineers, have been transferred to the National Guard Reserves on account of business interference with the performance of duty. They are assigned to the company to which they now belong.

Private Albert B. Burton, Guard Reserves, has been transferred to the active Guard.

Private (first class) Gaston Casaer has been promoted to be a corporal in the Quartermaster Corps, State Detachment.

Sergt. Harry A. Huber, Battery C, 260th Coast Artillery, will be honorably discharged from the Guard as of February 23, having on that date completed one year of a three-year enlistment and having requested his discharge.

The following named enlisted men of the Guard are transferred to the reserves on account of business interference and are assigned to the companies to which they now belong:

Corpl. Jack Mursell, headquarter deachment, Twenty-ninth Division.

Corpl. Herbert W. Payne, Twenty-ninth Military Police Company.

Private Norton P. Lawler, Battery B, 260th Coast Artillery.

Private William L. Aldridge, Battery B.

Private William L. Harvey, Battery B, 260th Coast Artillery.

Private Grant W. Van Demark, Battery B.

Private John A. Mullen, Battery B, 260th Coast Artillery.

Private Edward J. Fegan, Battery B.

Private Arch K. Lyle, Headquarters and Service Company, 121st. Engineers.

Private William A. Brackett, Company D, 121st Engineers.

Corpls. Edward A. Finlayson and August F. Pohlig, jr., have been promoted to the grade of sergeant.

Privates (first class) Louis C. Brubaker and John S. Batman have been promoted to be corporals.

The order on Private Elmer W. Holland, jr., of the Reserve Guard, appointing him to the active guard, has been revoked.

Orders have been issued from headquarters instructing unit commanders to amend their training schedule to include instruction in the provision of T. R. 140-5 covering ranges, precautions for firing and typical accidents.

1. The following extract from War Department letter is published for the information and guidance of all organization commanders:

War Department
Office, Chief Militia Bureau,
February 15, 1932.

Subject: Recruits in Camp.
To: The Adjutant General of each State, Territory of Hawaii, Porto Rico and the District of Columbia Militia.

1. From a study of the field inspection report for the year 1931, it is noted that there was an aggregate of 20,820 enlisted men of the National Guard with less than two months' service present in the camps. This figure represents 12.69 per cent of the total attendance, 164,059. The above percentage of attendance, 12.69 per cent, is a considerable improvement over the percentage of 1930, which was 15.83 per cent of a total attendance of 160,257.

2. This percentage (12.69) is, however, considered too high for effective training.

The District of Columbia has a percentage of 13.97.

1. The following schedule of schools for commissioned officers is announced:

Staff school—February 19, April 8, May 13, June 10.

Officers' school—February 26, March 25, April 15, April 29, May 27, June 24.

2. All schools will begin promptly at 8:15 p. m. on the dates specified.

The following percentage of organizations present for the week ended February 14, has been announced by headquarters.

Superior.

1. 29th Military Police Co.	92.72
2. Battery E 260th C. A.	91.80
3. Med. Detch. 260th C. A.	90.00

Excellent.

4. Band Section 121st Engrs.	89.28
5. Hq. Detch. 29th Div.	88.63
6. State Detachment	85.71
7. Med. Detch. 121st Engrs.	85.00
8. Battery B 260th C. A.	84.12
9. Hq. & Ser. Co. 121st Engrs.	83.63
10. Hq. Det. & C. Tn.	80.00
11. Co. D 121st Engrs.	80.00
12. Co. A 121st Engrs	80.00

Very Satisfactory.

13. Co. A 372nd Inf.	79.10
14. Co. E 121st Engrs.	77.42
15. Hq. Det Sp. Troops	75.00
16. Battery C 260th C. A.	73.01
17. Co. B 121st Engrs	71.42
18. Co. F 121st Engrs.	70.31

Satisfactory.

19. Co. C 121st Engrs.	66.66
20. Battery A 260th C. A.	64.51

Reserve Corps Notes

During the summer of 1932 (July 6 to August 4) the citizens' military training camps will be conducted at the following army posts of the Third Corps Area for candidates of the District of Columbia:

Cavalry—Fort Myer, Va. (Red, White and Blue courses).

Infantry and Signal Corps—Fort George G. Meade, Md. (Basic, Red, White, Blue).

Coast Artillery—Fort Monroe, Va. (Red White and Blue courses).

Field Artillery—Fort Hoyle, Md. (Red, White and Blue courses).

According to instructions issued by Maj. Gen. Paul B. Malone, commanding general, Third Corps Area, to all procurement agents in the corps area, the campaign for the procurement of candidates was allowed to begin February 15, 1932. The quota allotted the District of Columbia is 206, and efforts will be made to fill this quota by May 15.

All student soldiers who attended camps in 1931 will be furnished application blanks and other literature direct from the corps area headquarters at Baltimore.

The basic course is for beginners, or first year men, with no previous military training. This course provides elementary military instruction, athletics and physical development, rifle marksmanship, military courtesy, personal hygiene, first aid to injured, sanitation, and studies in American citizenship. Applicants must read and write English. The age requirement is 17 to 24 years.

The Red, White and Blue courses are for graduates of earlier courses or those who have had previous military training who choose to advance progressively through the training leading up to final graduation from the Blue course, which conveys eligibility for commission in the Officers Reserve Corps to those who have been properly recommended and who have fulfilled other necessary requirements.

The age requirements for candidates desiring those courses are: Red, 17 to 25; White, 18 to 28; Blue, 19 to 29.

Physical requirements are given in the application blanks. First-year men must have a completed physical examination, also smallpox vaccination and typhoid inoculation. Vaccine typhoid inoculation will be furnished free of charge but vaccine for smallpox vaccination is not available for distribution, and must be obtained by the candidate at any drug store or from the physician upon payment of a small fee, usually 20 cents.

Full information, application blanks and literature concerning the camps may be obtained from Reserve headquarters here, located on the seventh floor, Walker-Johnson Building, 1734 New York avenue northwest, or from any of the following committeemen:

Charles Demonet, 1520 Connecticut avenue, chairman of the District of Clumbia committee; Gregory Cipriani, Colorado Building; Walter C. Clephane, Wilkins Building; Isaac Gans, Seventh street and Pennsylvania avenue northwest; Edward P. Van Hise, United States Veterans' Administration; Thomas H. Shanton, 1626 Seventeenth street northwest; John E. Shoemaker, 615 D street southwest, and the Rev. Howard E. Snyder, 2419 First street northwest.

Col. M. S. Jarvis, Infantry, senior instructor of the Washington Organized Reserve Units, located at Reserve headquarters, is chief of the Washington procurement district, and is assisted by Lieut. Col. C. B. Moore, Infantry, and Majs. H. C. Dagley, J. M. McDowell, William A. Jones and Andres Lopez.

A list of accredited physicians who have volunteered to conduct physical examinations free of charge for applicants is available at Reserve headquarters.

Maj. Gar A. Roush, Specialist Reserve, has been ordered to active duty here from his home at Bethlehem, Pa. He will do procurement work.

Maj. George Paul Slade, Ordnance Reserve, will come here from Providence, R. I., to carry on procurement studies.

Maj. Frank Allen Woodhead, Specialist Reserve, of Edgemoor, Md., has been ordered to active duty for procurement work.

Second Lieut. Daniel Marshall Andrews, Air Corps Reserve, of Clarendon, Va., has been ordered to active duty in the office of the Chief of the Air Corps for training.

Second Lieut. Warren Herbert Bamford, Corps of Engineers Reserve, of Washington, has been ordered to report to the Chief of Engineers for training. The following Reserve officers of Washington have accepted promotion to the ranks as indicated:

James Rutherford Craighill, jr., captain Field Artillery Reserve, 3064 Q street northwest; John Clifford Harlan, first lieutenant, Infantry Reserve, 1718 Montello avenue northeast; Arthur George Prangley, jr., first lieutenant, Infantry Reserve, 202 Tenth street northeast; John Philip Schaefer, captain, Infantry Reserve, 2700 Q street northwest; Stephen Cumming Van Fleet, captain, Infantry Reserve, 1601 Argonne place.

Marine Corps Assignments

Lieut. Col. Howard W. Stone, Quantico, Va., to Atlanta, Ga.

Maj. John Q. Adams, orders detaching this officer from Quantico Va., to Atlanta, revoked.

Maj. Edward M. Reno, proceed to Savannah, Ga.

Capt. Joseph C. Grayson, San Diego, Calif., to Asiatic Station via U. S. S. Rochester.

Capt. Clyde P. Matteson, San Diego, Calif., to Asiatic Division via the U. S. S. Rochester.

Capt. Edgar S. Tuttle, Bremerton, Wash., to Asiatic Station via the U. S. S. Rochester.

Capt. Lloyd R. Pugh, Parris Island, S. C., to San Francisco.

Capt. Francis S. Kieren, Atlanta, Ga., to San Francisco, Calif.

Capt. Augustus B. Hale, Quantico, Va., to San Francisco, Calif.

Capt. Lyman Passmore, Shanghai, China, to Peiping, China.

Capt. Roy C. Swink, Haiti, to Quantico, Va.

Capt. Joseph C. Ward, Savannah, Ga., to Nicaragua.

First Lieut. Elmer E. Leibensperger, First Lieut. Guy B. Beatty, First Lieut. Grover C. Darnall, all from San Diego, Calif., to the Asiatic Division via the U. S. S. Rochester.

First Lieut. James H. N. Hudnall, detached Hampton Roads, Va., to Pensacola, Fla.; First Lieut. Raymond A. Anderson, San Diego, Calif., to Nicaragua; First Lieut. Robert J. Straub, Boston, Mass., to Department of the Pacific; First Lieut. Samuel S. Ballentine, Shanghai, China, to the U. S. S. Helena; First Lieut. John M. Greer, Guantanamo, Cuba, to Annapolis, Md.; First Lieut. Orin H. Wheeler, Haiti, to Boston, Mass.; First Lieut. Edmund McC. Callaway, Washington, D. C., to Guantanamo, Cuba; First Lieut. Edwin J. Farrell, Haiti, to Quantico, Va.; Second Lieuts. Lewis R. Tyler and Russell Lloyd, detached San Diego, Calif., to the Asiatic Squadron via the U. S. S. Rochester; Second Lieuts. Stewart Boyle, Glen G. Herndon, James T. Wilbur, Frank M. Reinecke, all from Hampton, Va., to Pensacola, Fla.; Second Lieut. Walfried H. Fromhold, Hampton, Va., to Quantico, Va.; Second Lieut. James F. Berkeley, Norfolk, Va., to San Francisco, Calif.; Second Lieut. Charles E. Shepard, jr., Portsmouth, N. H., to San Francisco; Second Lieut. Carson A. Roberts, Pensacola, Fla., to Haiti.

PRESIDENT INVITED TO AID IN ARMY DAY

Military Order of World War Plans Huge Parade Here on April 6.

Brig. Gen. John Ross Delafield and members of the Genaral Staff of the Military Order of the World War, visited the White House Monday and extended to President Hoover an invitation to review the parade to be held in Washington, D. C on Army Day, April 6, under the joint auspices of the George Washington Bicentennial Commission and the Military Order of the World War.

Army Day, which was inaugurated by the Military Order of the World War, has been indorsed by the President and the Secretary of War, as well as various State governors and legislatures in years past, will be celebrated throughout the United States by parades, proclamations and display of the flag.

The celebration in the Nation's Capital will be in the form of a parade with troops appearing in continental uniforms, National Guard units, High School Cadets, Reserve corps units, as well as organizations from the Reserve Officers Association, American Legion and various other veteran and patriotic organizations. Gen. Douglas MacArthur, the chief of staff of the Army, will be the grand marshal. The Secretary of War and other Cabinet officers will review the parade.

The visit of Gen. Delafield and his associates, was to extend an invitation to the President to participate as the national head of the George Washington Bicentennial Commission. Senator Simeon D. Fess and other members of the organization already have signified their intention to participate.

Lieut. Comdr. Hartley Assigned to Constitution

Orders have been issued to Lieut. Comdr. Henry Hartley, U. S. N., of Bladensburg, Md., detaching him from duty in charge of the diving school, Washington Navy Yard, and to duty as executive officer of the U. S. S. Constitution when the frigate returns to Washington in April.

Lieut. Comdr. Hartley was born in Bladensburg, Md., in 1884. During the World War he was in command of subchaser 243 and later S. C. 342. He was in command of the U. S. S. Falcon, submarine rescue vessel, from 1924 to 1928, and participated in the salvage operations of the submarines S-51 and S-4. For that service he was awarded the Navy Cross, the Distinguished Service Medal and was advanced 35 numbers by Congress.

Naval Reserve Notes

The battalion will assemble in the armory promptly at 11:45 a. m., tomorrow for embarkation to Alexandria to participate in the Washington Birthday parade. Officers will wear dress blue uniforms, blue caps, gloves, leggings and sidearms. Enlisted men will wear dress blue uniforms, white hats, leggings, belts and rifles.

Vernon Dorman has reenlisted as chief storekeeper of the Second Fleet Division.

Lieut. (jg) Roy C. Corderman, C-V (s) will be ordered to 15 days' training at the Navy Department beginning March 1, 1932.

Lieut. (jg) Roland W. Charles, has been authorized to report for physical examination for transfer to the Fleet Naval Reserve.

The Communication Reserve have received their new short wave receiver and it was put into service last week.

The regular district radio net drill was conducted February 14, at 1,000 on a frequency of 790 k. c., the stations participating being W3CB, W3OZ, W3CAB, W3BMU. The reservists present at the drills were Lieut. Briggs and Corderman, and Radioman Second Class Williams McConnell, Radiomen First Class Simmons and Gates. A. S. Leeth, C. R. M., announced he had W3AU on the air, but was unable to contact.

Communication Reservists who have not received uniforms will be measured for sizes as opportunity affords during the course of the evening. Uniforms are necessary for those who will be allowed to take active training duty with pay.

The work of constructing the radio battle station room in the basement is proceeding as rapidly as Chief Boatswain Mate Slattery can find time for the work. If volunteer reservists can contribute their services to help him the work will go faster and the quarters will be available sooner.

64 Lieutenant Commanders Are Approved for Promotion

The President has approved recommendation of a Navy selection board for the promotion of 64 lieutenant commanders of the line of the Navy to the grade of commander. Thirteen of those selected will be available immediately for promotion, provided they qualify in professional and physical examinations. The remainder will be available for promotion as vcancies occur during a period extending approximately over the next year.

Among the officers selected are the following from Washington and environs: Walter Stanley DeLany, office of naval operations, Navy Department, 3726 Morrison street; Herman Edward Fischer, commanding U. S. S. Tillman, 3015 Forty-fourth street; George Hudson Fort, Bureau of Navigation, Navy Department, Mendota Apartments; William Stetson Hogg, jr., Bureau of Engineering, Navy Department, 3811 Jenifer street northwest; Hiester Hoogewerff, Naval Academy, Annapolis, Md.; Thomas Leigh Gatch, Naval Academy, Annapolis; Leonard Noel Linsley, officer in charge, Navy Recruiting Station, Baltimore, Md.; James Campbell Monfort, Naval Air Station, Norfolk, Va.; Andrew Carl Bennett, U. S. S. Texas, Clarendon, Va.; Lunsford Lomax Hunter, Naval Proving Ground at Dahlgren, Va., Doswell, Va.

New Maximum Depth Found In Bartlett Deep in Ocean

What apparently is a new maximum depth of the Bartlett Deep, and a new profile of this great suboceanic trough in the area east of Grand Cayman Island and east of that shown on present charts, has been obtained by the United States Navy contingent of the international scientific expedition during the first part of the 4,000-mile cruise of the U. S. S. S-48 and U. S. S. Chewink in West Indian waters.

A message received by Rear Admiral Walter R. Gherardi, U. S. N., hydrographer of the Navy, from scientists who are taking passage on board the S-48 and Chewink indicates that by use of the special sonic depth finder installed in the ships, the expedition has "obtained a new profile of the Bartlett Deep, east of the existing one, to Grand Cayman Island, and has found a wider bottom, deepest at the edges, the maximum depth being approximately 4,000 fathoms."

This brief report has aroused interest of scientists who are following the progress of the international scientific expedition. A full report, following a complete analysis of the computations, is expected to shed new light on this tremendous ocean trough and its possible connection with earthquakes in the countries bordering on the Caribbean Sea.

Although ranking among the most striking physiographic features of the globe, the paucity of measurements of the Bartlett Deep hitherto have afforded only one depth measurement for an average of every 500 square miles of its extent.

The discovery of the Deep was made in 1880 by the United States Coast and Geodetic Survey ship Blake, commanded by Commander J. R. Bartlett, U. S. Navy. Approximately 85 soundings over 2,000 fathoms were taken by the Blake, and the great new trough was named the Bartlett Deep in honor of its discoverer. The greatest depth obtained by Commander Bartlett was 3,428 fathoms, which was located southeast of Grand Cayman Island, March 30, 1880.

Joint Exercise Highly Successful

Admiral Schofield Reports on Maneuvers of Hawaii.

Admiral F. H. Schofield, commander in chief, United States fleet, has reported to the department that grand joint exercise No. 4, off the Hawaiian Islands, was one of the most successful carried out by combined Army and Navy forces.

This joint exercise between forces of the Army and Navy presented the problem of a "black" force, composed of Army and Navy units stationed in the Hawaiian Islands, maintaining possession of the islands against an attacking force, "blue" composed of the battle force of the United States fleet with an expeditionary force in company.

Upon completion of the problem, ships of the battle force proceeded, with few exceptions, to Lahaina Roads, Island of Maui, from where they will operate until the first part of March when they will sail for the west coast of the United States to participate in fleet problem 13.

ON NEW DUTY

COL. CHARLES M. BUNDEL, U. S. A.

New Army Leader For Area Reports

Col. Bundel Assigned to Temporary Duty While Col. Conklin Tours.

Col. Charles M. Bundel, recently detailed by the War Department as the new chief of staff of the Third Corps Area, has reported to headquarters in Baltimore and has been assigned to temporary duty pending the expiration of the tour of the present chief of staff, Col. Arthur S. Conklin. Col. Conklin's tour will expire on April 19 at which time Col. Bundel will take over his new office.

Although originally commissioned in the Infantry upon graduation from West Point in 1899, Col. Bundel transferred to the Field Artillery in 1917 and since September, 1930, has been in command of the First Field Artillery and the school troops at the Field Artillery School, Fort Sill, Okla.

Col. Bundel holds an outstanding record in the Army as an instructor. In addition to service at West Point he has at different times served as director of the Command and General Staff School at Fort Leavenworth, and as an instructor and director of the War Plans and Command Divisions of the Army War College. He also saw service with the Field Artillery Training Center at West Point, Ky., and with the Field Artillery Firing Center at Camp d'Souge, France. He was born at Sharon, Pa., and is 57 years old.

OFFICERS OF ARMY ORDERED TO CAPITAL

War Department Announces Assignment Is Made to Washington.

Recent orders issued by the War Department will bring the following officers to Washington: First Lieut. Edward L. Strohbehn, Field Artillery; Maj. Frederick A. Blesse, Medical Corps, from Fort Leavenworth, Kans.; Capt. Nelson M. Walker, Infantry, from Presidio of San Francisco; Maj. Elkin L. Franklin, General Staff Corps, Cavalry, from the Hawaiian Department; Lieut. Col. Edward M. Offley, Cavalry, from Fort Riley, Kans.; Maj. William H. Crom, Air Corps, from Maxwell Field, Ala.; Maj. John H. Wallace, Field Artillery, from Aberdeen Proving Ground, Md.; Maj. Robert W. Crawford, Corps of Engineers, from Fort Humphreys, Va.; Capt. Alan W. Jones, Infantry, from Fort Washington, Md.; Maj. Benjamin G. Ferris, Infantry, from Fort George G. Meade, Md.; Capt. Howard F. Clark, from Fort Lewis, Wash.; Col. George A. Herbst, Infantry, from Plattsburgh, N. Y.; Capt. Harold A. Nisley, Ordnance Department, from Rahway, N. J.

The following officers have been ordered away from Washington: Maj. Albert S. Dabney, Medical Corps, to Fort Benning, Ga.; Maj. John T. H. O'Rear, General Staff Corps, Coast Artillery Corps, to the Panama Canal department; Maj. Roderick R. Allen, Cavalry, to Fort Riley, Kan.; Maj. Albert W. Waldron, Field Artillery, to Aberdeen Proving Ground, Md.; Lieut. Col. William C. Christy, General Staff Corps, Cavalry, to Fort Riley, Kan.; Maj. Frederick Gilbreath, General Staff Corps, Cavalry, to Fort Bliss, Tex.; Col. Richard W. Walker, Cavalry, to New York; Maj. Neill E. Bailey, Quartermaster Corps, to Fort Sam Houston, Tex.; Maj. Austin J. Canning, Medical Corps, to Madison Barracks, New York; Capt. John L. Pierce, Quartermaster Corps, Infantry, to Fort Sam Houston, Tex.; Lieut. Col. Clement H. Wright, General Staff Corps, Infantry, to Fort Benjamin Harrison, Ind.; Lieut. Col. Edward W. Wildrick, General Staff Corps, Field Artillery, to the Hawaiian department; Lieut. Col. Edwin Butcher, Infantry, to Fort Douglas, Utah.

SPEAKS TONIGHT

LIEUT. COMDR. EDWARD H. SMITH, United States Coast Guard.

Graf Polar Flier Will Tell of Trip

Lieut. Comdr. E. H. Smith to Give Lecture Tonight at Shoreham.

Lieut. Comdr. Edward H. Smith, of the Coast Guard, who flew over the North Pole in the Graf Zeppelin with Dr. Hugo Eckener last summer, will give an illustrated lecture on his experiences at the Diplomatic Sunday Salon of the Bureau of Commercial Economics at the Shoreham Hotel tonight.

Rear Admiral Frederick C. Billard, commandant of the Coast Guard, and Mrs. Billard will be honor guests.

Lieut. Comdr. Smith has done outstanding work in oceanographic surveys. He served for sixteen months during the World War on ocean escort duty between Gibraltar and England protecting ships at sea. He is a graduate of Harvard University, holding an M. A. degree.

ARGENTINE'S VIEWS ON U. S. DISCLOSED

Believe All American Girls Are Beautiful and Rule Mates, Says Student.

Buenos Aires, Feb. 20 (A.P.).—Here is the Argentine credo about the United States as summed up by Margaret Crooke de Lopez, graduate of the University of California and resident of Buenos Aires:

That all American girls are tall, beautiful and without restraint; that they rule their husbands and their country but support themselves.

That in the United States one can get a divorce quickly, anywhere and for any reason.

That Americans are conceited, patriotic and intolerant of criticism but are democratic and without snobbery.

That the inhabitants talk only of business and sport.

"Many an Argentine," writes Senora de Lopez in La Nacion, "has a general idea that the United States consists of two important cities, New York and Hollywood, with a great blank space between which is traversed rapidly by bootleggers in armored cars and bandits escaping in airplanes."

She attributes the inadequacy of understanding largely to the fact that the best examples of United States life and culture are not available to Argentina, because translators into Spanish have touched its literature so scantily.

"Most American fiction translated to Spanish is decidedly second rate, and aside from a few cinematic or technical reviews, there are few translations from the rich field of American magazines. Lurid romances have come ahead of the thoughtful books.

"One sometimes hears that Argentina is being Americanized by the talking pictures, but perhaps Americans are equally the victims of presentation of their men and women as consisting largely of handsome morons, racketeers, drunkards, criminals and clowns."

Coal Bunker Contract Awarded.

A contract for a dust enclosure for coal bunkers at the Navy Yard here has been awarded to Frank M. Weaver & Co., Inc., of Lansdale, Pa., for $2,591.

SERVICE OFFICERS' ORDERS

NAVY ASSIGNMENTS.

BUREAU OF NAVIGATION—Rear Adm. George T. Pettengill, detached as commander minecraft, battle force, about May 10, to duty as commanding officer, submarine base, New London, Conn.; Capt. Edwin A. Wollcson, detached as professor of naval science and tactics, naval R. O. T. C. unit, Northwestern University, Evanston, Ill., about March 20, to Asiatic Station; Capt. Charles S. Kerrick, detached as commander Submarine Squadron No. 3, about April 6, to command U. S. S. Arizona; Commander Lewis W. Comstock, detached Bureau of Engineering, Navy Department, to instructor Naval War College, Newport, R. I.; Commander Guy E. Davis, detached Naval Hosp., Puget Sound, Wash., to Naval R. O. T. C. unit, Northwestern University, Evanston, Ill.; Commander William S. Parker, detached U. S. S. New Mexico, to instructor, Army Industrial College, Washington, D. C.; Commander Ewart G. Haas, detached Naval War College, Newport, R. I., about May 28, to duty as officer in charge, Navy Recruiting Station, New Haven, Conn.; Commander Robert P. Hinrichs, detached as inspector of naval material, Chicago, Ill., about June 10, to instructor, Naval War College, Newport, R. I.; Commander Frank H. Lucke, detached naval training station, San Diego, Calif., to U. S. S. Holland as executive officer; Commander George W. Simpson, detached as aid to commandant, Navy Yard, New York, N. Y., to command U. S. S. Sapelo; Commander Marshall Collins, detached as officer in charge, branch hydro. office, New Orleans, La., to duty as officer in charge, Navy Recruiting Station, New Orleans, La.; Commander James G. B. Gromer, detached U. S. S. Saratoga after May 19, to Bureau of Navigation, Navy Department; Commander Harry A. McClure, detached as inspector of ordnance in charge, Navy Ammunition Depot, Fort Mifflin, Philadelphia, Pa., to U. S. S. Arkansas as executive officer; Commander Walter A. Riedel, detached U. S. S. Tennessee, to Naval Academy, Annapolis, Md.; Commander Frank Slingluff, jr., detached Naval Observatory, Washington, D. C., to U. S. S. Texas as navigating officer; Commander Abner M. Steckel, detached U. S. S. Wyoming, to duty as inspector of ordnance in charge, Navy ordnance plant, Baldwin, Long Island, N. Y.; Commander Edward J. Foy, detached Army War College, Washington, D. C., about May 28, to U. S. S. Chester as executive officer, orders February 1 revoked; Commander Thomas C. Kinkaid, orders December 7 modified, to U. S. S. Northampton as executive officer, instead of U. S. S. Augusta; Commander Charles H. Maddox, detached office of Naval Communications, Navy Department, to U. S. S. Salt Lake City as navigating officer; Commander Thomas S. McCloy, detached Naval War College, Newport, R. I., to U. S. S. Milwaukee as navigating officer; Commander Charles J. Moore, detached Naval Operations, Navy Department, to U. S. S. Altair as executive officer; Commander Frederick C. Sherman, detached division of fleet training, Navy Department, to U. S. S. Detroit as navigating officer; Commander Charles L. Best, detached U. S. S. Arizona, to Naval R. O. T. C. unit, University of Washington, Seattle, Wash.; Commander Edmund S. R. Brandt, detached U. S. S. California on June 24, as navigating officer, to U. S. S. California as executive officer; Commander Wadleigh Capehart, detached Bureau Navigation, Navy Department, to U. S. S. Saratoga as navigating officer; Commander Leslie E. Gehres, detached U. S. S. Rochester about March 15, to temporary duty, U. S. S. Rigel; Commander Holloway H. Frost, detached Army War College, Washington, D. C., to U. S. S. California as navigating officer; Commander George M. Courts, detached Naval War College, Newport, R. I., about May 28, to duty on staff, Naval War College, Newport, R. I.; Commander Robert M. Griffin, detached Naval War College, Newport, R. I., about May 28, to duty on staff, Naval War College, Newport, R. I.; Lieut. Comdr. Henry B. Broadfoot, detached U. S. S. Salt Lake City, to duty as officer in charge, Navy Recruiting Station, Houston, Tex.; Lieut. Comdr. John H. Carson, detached U. S. S. Constitution about April 14, to Naval Proving Ground, Dahlgren, Va.; Lieut. Comdr. Dallas D. Dupre, detached Naval War College, Newport, R. I., about May 28, to duty on staff, Naval War College, Newport, R. I.; Lieut. Comdr. Homer W. Graf, detached U. S. S. Raleigh, to duty as naval inspector of ordnance, Bethlehem Shipbuilding Corporation, Quincy, Mass.; Lieut. Comdr. Lester M. Hudson, detached U. S. S. Louisville, to duty as first lieutenant, U. S. S. Louisville; Lieut. Comdr. Paul Hendren, detached Naval War College, Newport, R. I., about May 28, to instructor, Army Industrial College, Washington, D. C.; Lieut. Comdr. Carl E. Hoard, detached U. S. S. Trenton, to Naval Academy, Annapolis, Md.; Lieut. Comdr. Ralph G. Pennoyer, detached U. S. S. Texas, to duty office of judge advocate general, Navy Department; Lieut. Comdr. Paul S. Theiss, detached Bureau of Ordnance, Navy Department, to duty as officer in charge, Navy Recruiting Station, Nashville, Tenn.; Lieut. Comdr. Armit C. Thomas, detached Naval Academy, Annapolis, Md., to U. S. S. Saratoga as engineer officer; Lieut. Comdr. William H. Burtis, detached Navy Yard, New York, N. Y., to U. S. S. Lexington as engineer officer; Lieut. Comdr. Joseph H. Chadwick, detached U. S. S. Louisville, to duty as officer in charge, Navy Recruiting Station, Denver, Colo.; Lieut. Comdr. Ralph H. Henkle, detached U. S. S. Long about June 25, to command U. S. S. Long; Lieut. Comdr. Fred D. Kirtland, detached U. S. S. Salt Lake City about June 12, to Bureau of Engineering, Washington, D. C.; Lieut. Comdr. William Knox, detached U. S. S. Utah, to Navy Yard, Norfolk, Va.; Lieut. Comdr. Morris J. Lenney, detached U. S. S. Arkansas, to Navy Yard, Portsmouth, N. H.; Lieut. Comdr. William Earl Miller, detached U. S. S. Kittery, to Naval Academy, Annapolis, Md.; Lieut. Comdr. Wilbur J. Ruble, detached U. S. S. Colorado, to Bureau Engr., Washington, D. C.; Lieut. Comdr. Julian B. Timberlake, jr., detached command U. S. Mare Island, to duty as officer in charge, Recruiters' School, Naval Training Station, Hampton Roads, Va.; Lieut. Comdr. Stuart D. Truesdell, detached Bureau Navigation, Navy Department, to U. S. S. New York, as engineer officer; Lieut. Comdr. Robert A. Awtrey, detached U. S. S. Hannibal, to Naval Academy, Annapolis, Md.; Lieut. Comdr. Lester J. Hudson, detached U. S. S. Medusa, to Navy Yard, Mare Island, Calif.; Lieut. Comdr. George Marvell, detached U. S. S. Milwaukee, to duty as officer in charge, Naval Recruiting Station, Minneapolis, Minn.; Lieut. Comdr. Arthur G. Robinson, detached U. S. S. Salt Lake City, to Naval Academy, Annapolis, Md.; Lieut. Comdr. Robert Rowe Thompson, detached U. S. S. New Mexico, to Naval Academy, Annapolis, Md.; Lieut. Comdr. Rawson J. Valentine, detached U. S. S. Pennsylvania, to Naval Academy, Md.; Lieut. Comdr. Lawrence Wainwright, detached command U. S. S. Barney, to duty as inspector of naval material, Bethlehem district, Bethlehem, Pa.; Lieut. Comdr. Ralph S. Wentworth, detached command U. S. S. Decatur, to naval ROTC unit, Harvard University, Cambridge, Mass.; Lieut. Comdr. James W. Whitfield, detached U. S. S. Hamilton about June 1, to command U. S. S. Hamilton; Lieut. Comdr. George C. Haeberle, discharged treatment Naval Hospital, Washington, D. C., to temporary duty Navy Yard, Washington, D. C.; Lieut. Comdr. John H. Falge, detached Marine Corps School, Quantico, Va., to duty on staff, Marine Corps School, Quantico, Va.; Lieut. Comdr. Clarence Gulbranson, detached command U. S. S. Hamilton, to Navy Yard, Philadelphia, Pa.; Lieut.

News and Notes of Fraternal Organizations

Eastern Star

At the meeting of Martha Chapter's Auxiliary Home Board on February 16 it was decided to hold a card party April 2 in Naval Lodge Hall. Conductress Pauline Fry will have charge of the card party and promises attractive prizes. Past Matron Lillie Barker together with Mrs. Leona Augusterfer and Mrs. Mary Beavers was hostess. After the meeting refreshments were served and a pleasant time was enjoyed by the introduction of games.

The following officers were elected to serve the Mu Chi Club of Martha Chapter for 1932: Helen Luscombe, president; Annette Evans, vice-president; Mildred Green, secretary; Edith Peay, treasurer. The club will celebrate its sixth birthday in March. The past presidents of the club represent a committee for birthday arrangements.

Associate Grand Patron F. Frank Kimmel was honored in Martha Chapter on the 19th at which time the associate grand matron, Elizabeth Plitt and the associate matrons and patrons of 1932 were invited guests. Many distinguished members of the Grand Chapter were present. The program, prepared by Associate Matron, Bernetta Hoffman, presented Miss Bixler in song and dance, who ably depicted the Nellie Custis period of entertainment.

Electa Chapter, No. 2, will have a Colonial evening Tuesday evening, Mrs. Ruth Simpson in charge. Plans are being perfected for a card party and dance at the Shoreham Hotel April 1. Raymond Selby, the worthy patron, has been appointed grand sentinel in the grand chapter.

A Leap Year dance and card party will be given by Bethany Chapter, No. 24, Order of the Eastern Star, at the Raleigh Hotel on Monday evening, February 29. The McWilliams orchestra will furnish the music. The members of the Eastern Star Veterans Association of the District of Columbia will be entertained by the chapter at the meeting scheduled for March 4.

The Bethany sunshine committee was entertained at the home of Mrs. Ruth M. Seeger on Thursday. Past Matron Eva D. Court, Mrs. Estelle K. Serrano and Miss G. Elizabeth Meginniss were assisting hostesses. The endowment committee will meet at the home of Mrs. Nell Cogan, 2950 Northampton street northwest, Thursday evening. Mrs. Cora Icenhower and Mrs. Lucia Douan will be assisting hostesses.

At the last regular meeting of Hope Chapter No. 30, a surprise party was given to the junior past grand matron, Amy C. Hollander. Appropriate addresses were made by Past Grand Matron Merritt, Past Grand Matron Gibb, Past Grand Patron Brashears, Past Grand Patron Galloway and Junior Past Grand Patron Lewis. Past Grand Matron Hollander was presented with a floor lamp, the presentation address being made by Past Matron Gregory. When Past Grand Matron Hollander entered the chapter room she was greatly surprised to find that the majority of the stations were filled by those who were her officers during the year that she was the matron of the chapter. Refreshments were served in the banquet hall, followed by dancing.

The next regular meeting of the chapter will be held on Wednesday, February 24. After a short business meeting there will be an entertainment by several members of the chapter with Past Matron Gregory in the role of master of ceremonies.

The chapter will hold its annual card party and dance at the Shoreham Hotel on Wednesday, March 16. Cards at 8:30 and dancing at 9:30. The music will be furnished by Gaul's Orchestra.

Warren G. Harding Chapter will hold its next meeting on Tuesday, February 23, at Masonic Temple. The worthy matron has announced the chapter will open promptly at 7:30 p. m. and the business will be expedited as much as possible, and the meeting will adjourn early to visit with Lebanon Chapter at its homecoming for the worthy grand patron.

The chapter is serving a turkey dinner at Almas Temple on Thursday, February 25, from 5 to 7 p. m. Past Patron Brother Johnson again has charge of the affair, with Past Matron Sister Waldman supervising the service which guarantees another of the successful dinners for which the chapter is noted.

The Star Point Society will hold its first meeting at the home of Past Matron Sister Franzoni on Friday, February 26. This society is progressing very rapidly and their meetings are both interesting and entertaining, as they generally finish the evening with card playing.

Sister Mary Keeley has her committee hard at work preparing for the ummage sale to be held at Twenty-ninth and O streets, on April 14, 15 and 16, and requests donations and assistance from all members.

During the past week the Auxiliary Home Board held a meeting which was very encouraging to the chairman because of the wonderful attendance and enthusiasm. The past matrons and past patrons were the guests of Past Matrons Sisters Williams and Fees and Past Patron Brother Slye, when an oyster supper was served. This association accepted an invitation to take charge of a meeting of the chapter and chose the meeting to be held March 22. This should be a fine meeting as a special committee was appointed to make all arrangements, including a program of entertainment.

Edna T. Harris, worthy matron of Ruth Chapter, No. 1, O. E. S., announces on March 7 past matrons and patrons will be the honored guests for the evening.

At our last meeting, February 15, the secretaries of many constituent chapters were entertained. A special song with appropriate words was composed by John Clagett Proctor for our honored guests, Grand Secretary Rose A. Yost and Grand Lecturer Mary E. Teachum, sung by Margaret Carothers and Dorothy Riley, accompanied by our organist, Vesta P. Lynn. Other distinguished guests were Alcena Lamond, Grand Conductress Mamie Greenstreet, Grand Treasurer Lillie McKenzie, Past Grand Patron John Clagett Proctor and other visiting members from Adah Chapter, Mount Rainier.

A valentine party was one of the features of the evening, after which a most wonderful play was put on by Ruth Ivers' Dramatic Club.

The grand matron has appointed Ella McD. Reed, junior past matron, on the temple committee.

A most delightful evening was enjoyed by all. Refreshments were served later in the banquet hall.

Columbia Chapter will confer the degrees tomorrow evening and will present a program suitable to the holiday. The grand matron will be present.

The silver tea will be given at the home of Treasurer Jennie S. Haigh, 5710 Colorado avenue, from 2 to 5 o'clock tomorrow afternoon.

The chapter has completed its plans for its annual ball, to be given at the Shoreham Hotel Thursday, February 25. The patrons and patronesses for this event will be headed by the grand matron and the grand patron of the jurisdiction. Ample provision for those desiring to play cards has been arranged. Ways and Means Chairman Clara B. Leverton has designated Mr. Richard C. Rambo to be in general charge, assisted by Mrs. Ethel J. Hess, in charge of cards, and Mrs. Abbie Mickle, 1411 Monroe street northwest, in charge of reservations.

The seventeenth annual meeting of the Order of the Sigma Pi, composed of past matrons and patrons of Esther Chapter, No. 5, Order of the Eastern Star, was held in the presidential suite of the Willard Hotel Saturday. The ceremonies incident to the installation of the newest members, Mrs. Nellie B. Neff and Mrs. Albert C. Shafer, started at 7:30 o'clock, followed by a dinner and dancing. Mr. Edgar B. Meritt, "grand exalted arcon," was in charge of ceremonies. Mr. Ed. Steffen was the soloist of the evening. Those present were Mrs. Carrie B. Allen, Mr. and Mrs. Charles E. Baldwin, Miss Mabel K. Botsch, Dr. and Mrs. Daniel P. Bush, Mr. and Mrs. Raymond N. Babcock, Mrs. Ethel Barber, Mrs. Alice Bradley, Mr. and Mrs. J. Harry Cunningham, Miss Harriott B. Crump, Mr. and Mrs. Ara Marcus Daniels, Mrs. Etta Wilson Davis, Mr. and Mrs. Arthur D. Fessenden, Mrs. Mary P. Gibbons, Miss Flora M. Gibbons, Mrs. Bertha G. Hudson, Mr. J. Walter Karsner, Mr. and Mrs. Charles M. Jones, Mr. and Mrs. John L. McGrew, Miss Ella B. McCord, Mr. and Mrs. Edgar B. Meritt, Mr. and Mrs. Harold Neff, Mrs. Pearl B. Parsons, Mr. and Mrs. J. Harry Phillips, Mrs. Charlotta M. Pine, Mr. Stanley H. Ridings, Mr. and Mrs. David J. Roberts, Mr. and Mrs. Harry F. Riley, Mr. and Mrs. Albert C. Shafer, Mr. and Mrs. Wallace Streater, Mr. and Mrs. James A. West and Mrs. Maude E. B. Wright. Mrs. Streater was elected "grand arcon" for the ensuing year.

Masonic Lodges

Petworth Chapter, R. A. M., held its regular convocation on Monday, February 15, and worked the Royal Arch Degree.

A goodly number of visitors were present from Columbia No. 11, Washington No. 2, Mount Vernon No. 3, Eureka No. 4, and Brightwood No. 9, Chapters of Royal Arch Masons.

High Priest Leigh L. Nettleton of Eureka Chapter, No. 4, was present with one candidate for initiation with our two, and Past High Priest George I. Laizure of Eureka, No. 4, acted as Royal Arch captain and Companion Arthur M. Robinson, scribe of the same chapter, filled the station of master of the first veil, and Past High Priest Benjamin F. Larcombe as scribe.

Other visitors were Excellent High Priest Ara M. Daniels, excellent high priest of Mount Vernon Chapter, No. 3, and also president of the 1932 High Priests Association, August C. Biederman, high priest of Washington Chapter, No. 2.

Companion Garrett W. Wolfe, past high priest of Brightwood, No. 9, was also present, and several other past high priests, and companions were among the visitors.

Excellent Companion Past High Priest Charles Armbruster, past high priest of our chapter, and also grand master of the second veil, filled the station of principal sojourner during the working of the degree, and Excellent High Priest Nelson B. Durfee filled his own station.

After the work, most of the companions drove up to John German's restaurant at the top of Upshur street and had refreshments.

On Monday, March 7, there will be a regular business meeting, followed by a rehearsal of the mark masters degree.

Harmony Lodge, No. 17, F. A. A. M., will celebrate the Washington Bicentennial with a patriotic meeting at the auditorium of the Masonic Temple, February 24, at 8:30 p. m.

A most attractive program has been arranged, with Gen. John J. Pershing, Brig. Gen. Andrew Moses, assistant chief of staff, U. S. A., and the Rev. Dr. Abram Simon as the principal speakers.

The combined men's and women's glee clubs of George Washington University, under the direction of Dr. Robert H. Harmon, will sing, accompanied by Mrs. Harmon at the piano and Meyer Goldman's orchestra.

Several unique features will mark this observance, of which souvenir programs suitable for framing are not the least. The Hon. Sol Bloom, associate director of the National Washington Bicentennial Commission, in addition to making a short address on the work of the organization, has supplied Harmony Lodge with a sufficient number of pamphlets, "Washington's Home and Fraternal Life," to give to everyone in the audience.

The demands on the commission for this booklet, which contains the story of Washington, the Freemason, are very heavy, but in view of the fact that it was written by the master of Harmony Lodge, Mr. Bloom consented to spare enough for all who attend this celebration.

Harmony Lodge has also arranged to give a most appropriate and interesting souvenir to the ladies.

Other features of the program include some stirring songs by Harmony Lodge's quartet, orchestra and audience together, a few words from Grand Master of Masons Reuben A. Bogley, a short account of the coming dedication ceremonies of the $4,000,000 Masonic memorial to Washington, by Past Grand Master J. Claude Keiper, and others.

Admission will be by ticket only. Carl H. Claudy, master, reports that the demand was so great that a hall double the size of the Masonic Temple Auditorium could have been filled

F. O. Eagles.

Judge Robert E. Mattingly will preside at the regular meeting on Monday, February 22, the anniversary of George Washington's birthday. The meeting will be held in the Knights of Pythias Temple, 1012 Ninth street northwest.

Judge Robert Mattingly and his wife have just returned from an ocean trip and he will give a very interesting talk on the pleasures of this trip.

This being the anniversary of the Father of His Country, there will be an address delivered on the life of Washington.

The membership committee will report on the final arrangements for the big class to be initiated February 29. The guests of honor at this large initiation will be Past Grand Worthy Presidents Col. Conrad H. Mann, of Kansas City; Frank E. Hering, of South Bend, Ind.; John M. Morin, of Pittsburgh; Otto P. Deluse, of Indianapolis, and a large number of United States representatives and senators will be in attendance.

Phi Sigma Epsilon.

Plans have been completed for the script leap year dance to be given by Phi Sigma Epsilon Sorority on Friday, February 26, in the main ballroom, Willard Hotel, 10 till 2. Paul Tremaine and his famous band from Lonely Acres will play. Band consists of fifteen men. Tickets for dance are on sale at the Willard Hotel. The committee in charge is headed by Miss Dorothy Golladay, of Eta Chapter; Miss Marguerite Throckmorton, of Gamma Chapter; Mrs. Lillian Alexander and Miss Betty Ward, of Alpha Chapter.

Knights of Columbus

The Washington General Assembly of the Fourth Degree Knights of Columbus will hold an initiation tomorrow afternoon, February 22, at the Shoreham Hotel, and a large class will receive the degree.

Final preparations have been completed under the direction of Arthur B. Williamson, acting master of the fourth degree, and the degree is expected to be one of the most extensive given in this city.

Following the degree there will be a banquet in honor of the new candidates, at which William E. Leahy will act as toastmaster, and the principal speech will be delivered by the Very Rev. Edward Gregory Fitzgerald, O. P. Among those who will entertain at the banquet will be Miss Mary O'Donoghue, Mrs. Charles Cassidy, George O'Connor and Matt Horne.

HOSTS AT "LADIES' NIGHT" MASONIC CELEBRATION

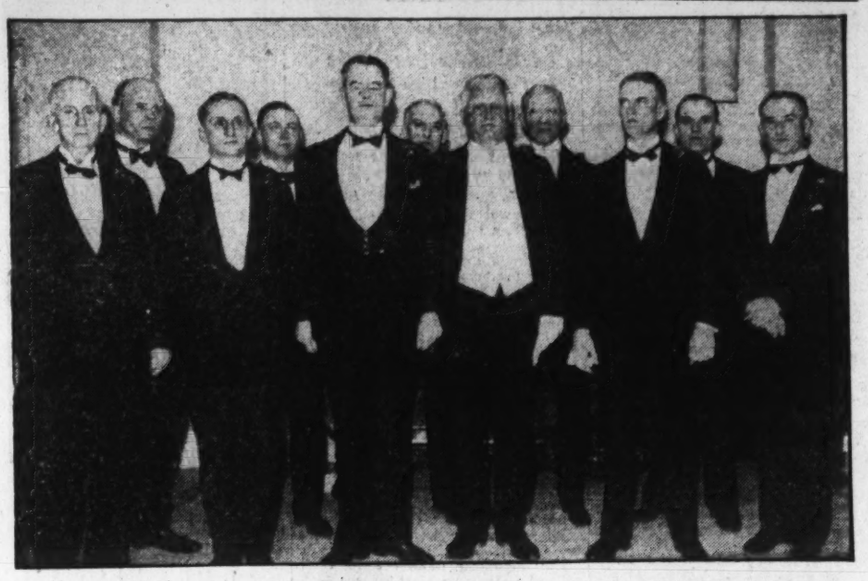

Post Staff Photo.

Officers of Columbia Chapter, No. 1, of Royal Arch Masons who were hosts at the annual ladies' night entertainment and dance on Wednesday night at the Willard Hotel. Left to right—Castleman P. Boss, sentinel; Henry H. Waples, master third veil; William H. Rohrman, captain of the host; A. Clifford Wilkins, deputy grand high priest; Roy A. Plympton, king; James A. West, treasurer; William Gutshall, high priest; Charles Cyrus Coombs, grand high priest; William H. T. Belt, scribe; Bingham W. Mathias, master second veil; J. Russell Y. Savage, principal sojourner.

CHAIRMEN FOR SORORITY PARTY

Post Staff Photo.

Ruth Tenn (left) and Leah Friedman, who are directing plans for the Iota Theta Sorority card party and dance to be held at the Burlington Hotel Thursday.

What Today Means to You

By MARY BLAKE

"PISCES."

IF February 21 is your birthday the best hours for you on this date are from 8:15 a. m. to 10 a. m., from 2 p. m. to 3:40 p. m. and from 9 p. m. to 10:30 p. m. The danger periods are from noon to 1:15 p. m. and from 6:30 p. m. to 7:45 p. m.

Astrological influences February 21 are too negative in character to be of an interferring nature as far as the doings of man are concerned: you should be able to secure that portion of rest, happiness and enjoyment to which you have been looking forward. Cupid will be very much on the job.

The child born on this February 21 will have a warm, fervid and sympathetic nature and very sensitive feelings. It will be cheerful and contented and able to amuse itself. There is an assurance of many friends and very few enemies. Its charm will go hand in hand with all other abilities in the making of its success.

Much dignity considerable self-assurance, no small amount of vanity, a goodly sprinkling of humor and a smug mind are all to be found in your "make-up" if born February 21. You have a forceful nature, but not a warmly affectionate or sympathetic one. You will win your way through the world by might and right more than by any personal charms. A love of fighting and combat is shown, and you elbow rather than slink through life. If you can not be in the vanguard of the procession, you are a very pouty follower.

Your supreme faith in self is not mere egotism on your part, for you have reason to be proud of your ability and natural assets, and the world, for the most part, is willing to accept you at face value. Irritability is something you should try to master, as you allow trivial matters to upset your equilibrium. You do not suffer fools gladly, and are impatient of others' mistakes or weaknesses. You are not diplomatic, and often make needless enemies through a thoughtless word or act. You are very "touchy" about having your own toes trod upon, but you are not careful about sensitive spots in others. You do not harbor revenge, and are usually glad to forgive if given half a chance. As a lover, you would be both very jealous and very loyal.

Successful people born February 21:
Joseph Kyle Orr, Masonic official.
Otto Kahn, banker.
Nathaniel Rochester, founder of Rochester, N. Y.
Alice E. F. Palmer, educator.
Emma C. Thursby, singer.
George L. Tracy, composer.

(Copyright, 1932.)

Miss Constance Brown To Speak on Theater

Miss Constance Connor Brown will speak before the Pierce Hall Players of All Souls' Church, Sixteenth and Harvard streets, on Wednesday evening at 8 o'clock on "The History of the Theater," an xposition of the physical aspects of the theater and the stage from the classic period to the present time.

In addition Miss Kathryn Dunkhorst will present pupils

LIFETIME FURNITURE

Tomorrow Until 1 P. M.

An Outstanding Morning of the

FEBRUARY SALE OF LIFETIME FURNITURE

Hundreds of Unusual Values

The morning of George Washington's Birthday is always a noteworthy occasion at the Lifetime Furniture Store. A good morning to shop with the afternoon to yourself and with correspondingly noteworthy values. Come in tomorrow—first thing in the morning and save. . . . . Store closes at 1 p. m.

Furnishings of Interest At Sale Prices Now

Early American Furniture
In Cherry, Pine, Mahogany and Walnut.

Colonial Furniture
In Charming Variety Sale-Priced

18th Century English Styles in Mahoganies . . . Sheraton Hepplewhite . . . Chippendale . . . Georgian and Others

French Provincial Styles
Quaint, Popular Cottage Designs.

Biedermeier Furniture
In Unusually Effective Woods.

Queen Anne Designs
Graceful Pieces and Groups Every One.

William and Mary Styles
In Walnut . . . Some Transitional Pieces.

16th and 17th Century English Reproductions . . . Oak and Walnut . . . Tudor . . . Jacobean . . . and Others

Rococo and Neo-Classic
Designs from the French and Empire.

And Many Other Interesting
Pfenishings Sale-Priced now.

Parking Service—Drive to Rear Entrance. Your Car Will Be Parked.

MAYER & CO.

Seventh Street *Between D & E*

Third Section	Pages
Real Estate	1-5
Finance	6-7
Classified Ads	8-10

The Washington Post.

Third Section	Pages
Real Estate	1-5
Finance	6-7
Classified Ads	8-10

WASHINGTON: SUNDAY, FEBRUARY 21, 1932. R

NEW COOLEY HOMES READY TO BE SHOWN

First Group in Glover Park Heights Development Is Completed.

Cooley Bros., builders of rapidly selling homes, announce that the first group in their 100-home development of English village group and semi-detached houses, featuring a model home at 2424 Thirty-ninth street northwest, is now ready for inspection.

The new Cooley development, known as Glover Park Heights, is planned along model lines, carefully restricted and ideally situated adjacent to the original Glover Park development, Mount Alto Hospital and U. S. Government Glover Parkway. This section lies opposite exclusive Massachusetts Avenue Heights, has excellent bus service, is near car lines and only five minutes from Dupont Circle. The new Stoddard graded school, right at hand, was built to serve this neighborhood. Western High and parochial schools are within easy walking distance.

The new homes are of seven-room and two-bath or eight-room and two-bath type. These handsome new solid brick homes incorporate every comfort and labor-saving device known to our age. Outstanding among the many modern features are Chamberlain metal weatherstrips, copper screens, beautifully finished recreation rooms, colored tiled baths with the new chromard fixtures, cedar-lined closets having mirror doors, colonial brass bracket lights, paneled wall paper, double oak floors, French doors leading from reception halls to kitchens, two built-in bookcases in living rooms, new McDougall kitchen unit with standard double drainboard sink, choice of Westinghouse or Electrolux refrigeration, cement front porches, screened double rear porches.

The built-in garages have overhead doors, and the abutting street and alley are paved with concrete.

To reach these homes take the Burleith-Glover Park bus or drive out Q street to Thirty-seventh; north to Tunlaw road, and left on Benton to Thirty-ninth. The exhibit home is open daily until 9 p. m.

Fast-Selling Homes.

Cooley Bros. have always been known as the builders of fast-selling homes. Thirty-six houses sold out of 43 built was the remarkable score chalked for the "Variety Homes" development of Cooley Bros. overlooking the broad acres of Fort Slocum Park, last October. The reasons for this unusual achievement as set forth by officials of this firm are "an outstanding home value and an immediate public response."

Cooley Bros., foremost among local builders, have produced many attractive residential operations throughout the city. Their prominent projects have been in the fashionable Northwest section known as Marietta Park, the popularity of which is increasing with the years. The Cooley organization has designed, erected and sold hundreds of dwellings in this expanding neighborhood and each of its operations exceeds the previous in public acclaim.

As evidence of the appreciation with which Cooley projects are received by the home-buying public, the foregoing accomplishment in the firm's development in the Fort Slocum Park section is cited. Many of the 36 homes had been purchased before completion.

The homes are of varied types, truly a "variety" group. They are of six rooms and bath, semidetached; seven rooms and bath, facing the park, and eight rooms and two baths on corners. Of solid brick construction, they contain every conceivable convenience, including Westinghouse refrigeration and copper screens. There was a model home featuring this project at 5613 Second place northwest. It was furnished by W. B. Moses & Sons.

Previous Development.

Of commanding interest to the real estate field and the general public was the announcement by Cooley Bros. in January of their group of homes overlooking Fort Slocum Park. These dwellings strike a new note in style and reflect perfection in home planning.

The exhibit home in this presentation was located at 204 Longfellow street northwest. The homes are up-to-the-moment ones and represent new qualities of merit. They are the brilliant accomplishment of this long and favorably known firm of builders, whose record has been characterized by substantial production at popular price.

As an example of the quality of the Cooley homes, this offering is of solid all-brick construction. They are outfitted with copper screens, Chamberlain metal weather stripping, cement front porches, built-in garages and finished recreation rooms in the basements.

They have arched doorways, richly fitted, variegated tile baths, deep cedar closets, guaranteed chromard plumbing fixtures, kitchens equipped with convenient Oxford cabinets in cream and green, inlaid linoleum, Westinghouse refrigeration, radio outlets and bracket lights.

These homes are built on attractively landscaped lawns, abutting streets and alleys which are paved without cost to the purchasers. These and many other features together with their inviting location, convenient to every need, make the residences bargains of great value.

ROOM IN FOXALL "HOME OF TOMORROW"

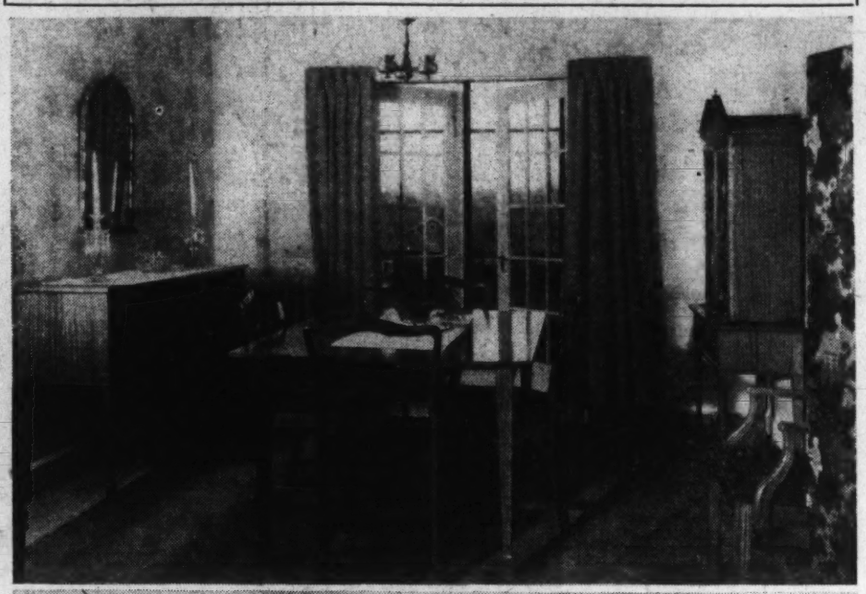

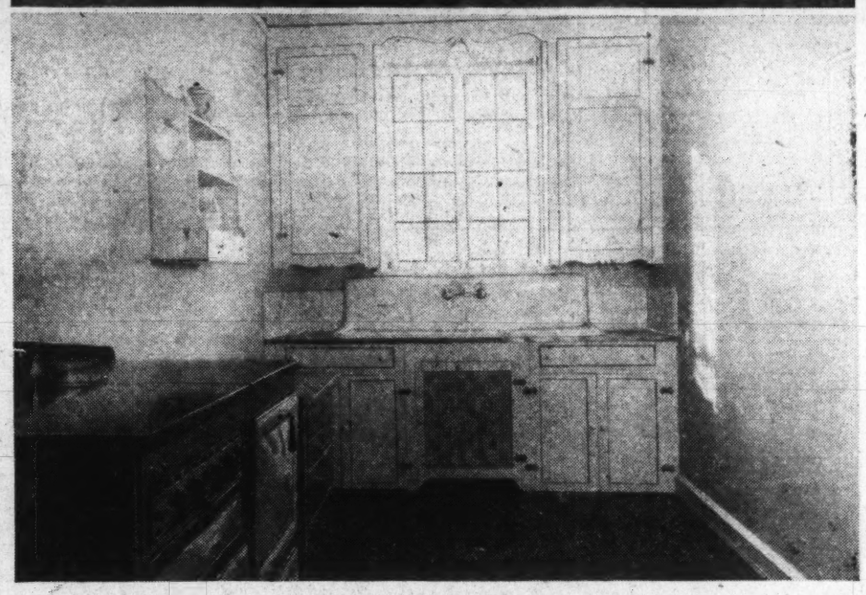

Two attractive rooms in The Washington Post's "Home of Tomorrow" in the Foxall development of Waverly Taylor, Inc. The upper picture is the dining room, furnished by Woodward & Lothrop and described in the accompanying article. Below is the modern, sunny kitchen.

Phone Time Service Sponsored by Merchants

Call District 7373 and listen. You will be answered with "This service comes to you through the courtesy of so-and-so." Then you will be told the time. This time service is sponsored by District Merchants. Paul C. McElroy is president; William Laird Dunlop 3d, secretary-treasurer, and Gerald Clark Brant, jr., sales manager.

The telephone company has estimated that about 10,000,000 calls a year will be handled—about 6,000,000 the first year, or about 10,000 every day by the new bureau. Service will be constant 24 hours a day.

Lerch Office Is Opened On Connecticut Avenue

Lerch's, Inc., has recently opened an office at 1524 Connecticut avenue, specializing in cleansing and dyeing. Robert M. Burklin, owner, represents the third generation to be in charge of this establishment.

Bus Garage Planned For Intercity Buses

Bids may soon be called for a large bus garage, presumably for the intercity buses of a railroad company, it was learned last week. The tentative site of the project is reported as on Fifteenth street extended, near Bladensburg, Md.

Plans call for a one-story brick, tile and concrete structure, 85 by 300 feet, with parking provisions for an additional 55 by 300 feet. M. Platshon is listed as the architect.

HOME OF TOMORROW PRAISED BY VISITORS

Large Numbers Expressing Delight Upon Seeing Foxall Residence.

Continuing to attract large numbers of home-lovers, the "home of tomorrow" in Foxall, built by Waverly Taylor, Inc., and sponsored by The Washington Post, begins its third week of public exhibition. This home, at 4422 Volta place northwest, has been beautifully decorated and furnished by the interior decorating department of Woodward & Lothrop.

The expectations of The Post, in announcing the opening of this home just two weeks ago, have been fully gratified in the great numbers of people who have visited this home and expressed their surprise and delight. Many people, unfamiliar with the great strides made in recent years in home design and construction, have been convinced that, in this "home of tomorrow," beauty and utility have been combined to make a home that will be modern for years to come.

A cordial invitation is extended to the public by The Washington Post and by the builders, Waverly Taylor, Inc., to visit this home, which is open daily from 9:30 a. m. to 9:30 p. m. The home is reached by driving out Q street and Reservoir road to Forty-fourth street, then turning left three short blocks to Volta place, then right to 4422.

This home is one of a group of "homes of tomorrow" of modern English architectural motif, designed by Waverly Taylor, who is a registered architect, in collaboration with Porter & Lockie, prominent architects of this city. Many visitors have commented especially on the abundance of sunlight and the provision for

Continued on Page 4, Column 5.

SCHNIDER HOMES OPEN FOR SHOWING

Many Modern Improvements Are Contained in New Construction Group.

The Fred Schnider Co. is announcing a first showing today of "wonder" homes at 5301-11 Fourth street northwest. The group includes a corner center-hall dwelling of eight rooms and two baths.

These homes are thoroughly insulated with Arborite insulating board of five-eighths-inch thickness, which, officials of the company state, is approved by the U. S. Bureau of Standards. They announce that this is the first attempt of builders to insulate homes selling under $10,000.

The value of insulation, they explain, lies in the fact that it protects houses so treated from the elements and from cold air coming through them in winter. Reminding that brick walls alone can not keep out cold air, they declare that insulated walls not only keep houses warm in winter, but have the reverse effect in summer because the heat will not penetrate them. They add further that people buying these homes, heated by gas, will enjoy heating comforts at the same price as that of coal.

The houses are of two-tone brick with concrete front porch. They contain a finished recreation room with Craftex walls, oak floors, fireplace, full-height ceiling, radio outlets, oak floors with subflooring upstairs and down, open reception hall leading to recreation room stairway. There is natural finish on first floor, painted woodwork upstairs, tiled kitchen with McDougall cabinet, double apron sink, electric clock and inlaid linoleum floors.

The homes are Chamberlin metal weather-stripped and screened throughout and offer a choice of Electrolux or Kelvinator. They are equipped with gas heat, six-panel colonial doors, 2 colored tile baths with "Standard" fixtures, all cedar-lined closets and are insulated throughout.

There are three real bedrooms, an unusual second-floor arrangement eliminating the necessity for a "box-size" third bedroom. They have garages and are near transportation, schools and are at one of the highest points in the District.

These houses will be open for inspection daily from 9 a. m. to 9 p. m.

When you visit the reproduction of Washington's Headquarters at Valley Forge

In the "COLONIAL VILLAGE"

You are cordially invited to inspect

1704 Kalmia Rd.

Complete and ready for occupancy

You will find this a house of unusual charm and individuality, possessing real distinction. A most livable home, of early American type, for those of discriminating taste.

Edson W. Briggs Co.

1817 Plymouth st. nw.

VALLEY FORGE

History records no finer example of faith and courage than that shown by George Washington during the darkest hours at Valley Forge.

It is particularly fitting at this time, commemorating the birthday of Washington, that we renew our faith in America and the steadfast principles for which it stands.

A real inspiration will be afforded by a visit to the Reproduction of Washington's Headquarters at Valley Forge, number 1817 Plymouth Street, in

The Colonial Village

OF ROCK CREEK PARK ESTATES

Near the Northern End of Beach Drive Thru the Park

A community dedicated entirely to the reproduction of historic Colonial homes and others true in character to the period of the Thirteen Colonies.

So mirror-like is this reproduction that visitors experience almost the same feeling of reverence—the same thrill of imagination that comes upon entering the famous original.

The entire first floor has been so fittingly furnished and decorated by W. and J. Sloane that upon entering your sense of separation from modern life is complete—time is turned backward over two hundred years. All around you—arranged as it was in the Colonial days—is the quaint household artistry of another age—furniture that delights the eye and bids the body be content.

Edson W. Briggs Company

Owners

1817 Plymouth Street N.W.

GEorgia 4904

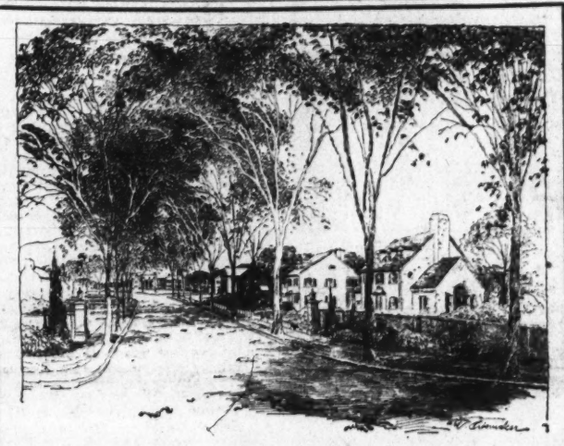

At the entrance to

COLONY HILL

Created and being developed by BOSS & PHELPS . . . A Village of smart homes charmingly designed by Horace W. Peaslee in the Early American and Georgian motif, with landscaping by Rose Greely. $25,000 and up.

1705 HOBAN ROAD. Open daily.

DRIVE OUT QUE ST. TO WISCONSIN AVE. NORTH ONE BLOCK TO RESERVOIR ROAD, WEST TO 100 FEET BEYOND 44TH ST.

BOSS & PHELPS

Creators and Exclusive Developers of Colony Hill and Foxhall Village

Wesley Heights

The Garden Spot of Washington

Stone, Brick and Stucco Construction

8 Rooms—3 Baths Lavatory

Open All Day Sunday

3010 45th St.

W. C. & A. N. Miller

1119 17th St. De. 0610

SOMETHING BETTER

At Very Modest Cost

4330 37th St. N.W.

Corner Detached Home in North Cleveland Park

$15,250 *Was Built to Sell For Considerably More*

Open for Inspection Daily

Drive out Wisconsin Ave. to Yuma St. and east 3 blocks to house, or out Conn. Ave. up by Bureau of Standards to 37th St., north to Yuma.

Center-hall plan, large rooms, 2 baths, open fireplace, very large kitchen with electrical refrigeration, finished room in attic, slate roof, 2-car built-in garage, fine yard. High, restricted, convenient location.

Wm. M. Throckmorton

Investment Bldg. DIst. 6093

UPPER 16TH ST.

Detached—All Brick

Choice of Colonial or English Design,
8 Rooms
2 complete baths
1st floor lavatory
Elaborate kitchen,
Pantry,
Electric Refrigeration,
Fireplace,
2-car garage
Large lot,
Amazing price.

7525 12th Street N.W.

Beitzell & Horning

Tower Bldg. Dist. 0853

3203 CLEVELAND AVENUE

A Corner Residence in *Massachusetts Avenue Park*

286 ft. frontage on two streets. 9 rooms, 3 baths, 2-car garage.

OPEN TODAY 2 to 6

H. L. Rust Company

1001 15th St. Na. 8100

Member of Washington Real Estate Board

WAVERLY TAYLOR, *Inc.*

INVITES YOUR INSPECTION OF

the Home of Tomorrow

IN

FOXALL

Sponsored by THE WASHINGTON POST

Furnished and Decorated by WOODWARD & LOTHROP

Landscaped by J. H. SMALL & SONS

4422 VOLTA PLACE NORTHWEST

- Drive out Que Street and Reservoir Road, make left turn at 44th Street, three short blocks south to Volta Place.

AN APARTMENT IN A PARK

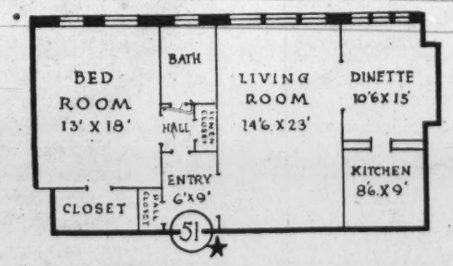

This spacious new two-room, dinette and kitchen apartment is typical of the well planned smart suites at Westchester. Note the huge living room, 14.6x23; the spacious bedrooms, 13x18, and the large dinette, 10.6x15. This particular unit has a lovely view and a southern exposure. And we have other equally desirable suites at prices from $87.50 up.

THE WESTCHESTER is an ideal, independent community of apartment homes—just a pleasant ten-minute drive out beautiful Massachusetts Avenue from downtown Washington. Every convenience, every refinement, is provided. You owe it to yourself to see the Westchester now—while some of the most desirable suites are still available at very attractive rentals. Inspect now. Rental office open evenings.

ITS ONLY TEN MINUTES DRIVE OUT MASSACHUSETTS AVENUE TO

The WESTCHESTER

EVERY APARTMENT A HOME IN A BEAUTIFUL PARK

4000 Cathedral Avenue N.W. Cleveland 7700

Judge This Remarkable Value for Yourself!

CORNER—8 ROOMS—2 BATHS

Overlooking Two Parks

$10,950

200 Longfellow St. N. W.

AS fine a home as ANYBODY could want . . . spacious . . . complete . . . modern! Situated on a large corner lot overlooking Ft. Slocum Park. All brick; eight large rooms including recreation room in basement; two fine baths; Chamberlain metal weatherstripped and copper screened throughout; Westinghouse refrigeration; model kitchen with Oxford cabinet; built-in garage . . . High elevation—one of the most desirable residential locations in the city.

OPEN TODAY

Out Georgia Ave. to Longfellow, thence east to Second St., or take Fourteenth St. car marked "Takoma" or "Sheridan St."

Tower Bldg. Cooley Bros. "BUILDERS OF BETTER HOMES" NA. 9240

DINING ROOM MADE A THING OF BEAUTY

Furnishings and Decorative Scheme Special in "Home of Tomorrow."

To many people, a dining room is only a place to eat. In the "Home of Tomorrow," in Foxall, built by Waverly Taylor, Inc., and sponsored by The Washington Post, the decorators, Woodward & Lothrop, have made the dining room a thing of beauty. The following comments on the furnishing and decorative scheme are of particular interest:

"Looking through the arches of the eighteenth century living room in the model home, your eyes rest on a charming dining room and porch beyond. The generous hospitality which long ago was such a natural and necessary part of life has, to a large extent passed, due to cramped surroundings. Fortunately, hospitality has returned with the desire to own a home, for there can be nothing more sociable than a group of congenial people, combining conversation and tempting delicacies, around a dining table. There is something altogether delightful about this dining room, due not only to its background, but to its furniture as well.

"The first requirement of a dining room is to look inviting. Then, it must be full of color and not overcrowded. This room is papered in a scenic design. If there is a place in a home in which scenic designs can be used with a happy result it is the dining room, as this room is used for brief periods of time, and gay-patterned walls do not become tiresome as they would in a room in which we read, write or sit. The design of this wall paper is reminiscent of old colonial scenes and displays units of an old mill with its water wheel, a picturesque house and dainty sprays of flowers. The background of the paper is a warm ivory, not unlike the color of the living-room paper, and the color tones in the design are a harmonious mingling of green, mauve and apricot. Incidentally, these pastel tones are preferred by French decorators for rooms in which entertaining is done, as they are a foil for lovely women in beautiful gowns. A chair rail lends additional charm.

Paper and Woodwork.

"The paper below this is of interesting texture in the same color as the woodwork. The woodwork is the same tone as the background of the wall paper. At the end of the room are two French doors, opening onto the porch. The draperies which frame these doors hang to the floor and are deeper-than-apricot colored moire, matching those same tones found in the wall paper. The curtains are made with pinch pleats at the top and are of the necessary fullness. Half the charm of any curtain is the deep folds in which it hangs. This particular color gives the necessary life and zest this room requires, and appropriately frames the exterior view.

"The rug, like the one in the living room, is a soft, green broadloom. It is a pleasing contrast to the draperies and blends well with the wallpaper.

"Into this particularly delightful color scheme and background comes the furniture. Scale is one of the most important factors in good decorating. In a moderate-sized room it is essential that the pieces are in proportion to the size of the room and the spaces which they are to occupy. It is obvious that heavy, massive furniture would seem entirely out of place in this dining room and would give a decidedly overcrowded appearance. To avoid this overcrowded look, a delightful, well-scaled dining room suite was chosen, of American Sheraton inspiration.

"The color of the mahogany is a soft red and the brasses carry out the same Sheraton influence. In order to avoid monotony, the chairs are ladder backs. A Colonial room was never monotonous. Ofter each piece in the room was different. These chairs are comfortable, well constructed and sturdy, without being too heavy or bungiesome.

18th Century Feeling.

"As you enter the dining room from the living room, you also notice that the furniture carries out the same eighteenth century feeling—connecting rooms should be treated in the same period to make them more pleasingly related to each other. To the right of the arch is a screen having black background with a colorful Chinese design. This screen serves a twofold purpose—it is decorative, and is most useful in closing the archway when the table is being set. Screens are becoming more popular each year, for people are recognizing their advantage. Balancing the screen, on the same side of the room and near the French doors, is the china closet. It is a convenient size, of charming proportions and free from ornament. One detail, which is frequently omitted, is that the shelves have deep grooves so that the plates may stand on edge.

"The china cabinet is filled with the delightful Crown Ducal English earthenware. It is the Gloria pattern which has an embossed edge, and the center of each piece is filled with a many-hued old-fashioned bouquet. The shapes of the different pieces are so very quaint. The glassware is amethyst in color and blends nicely with the dishes. This particular ensemble is perfect for a spring luncheon or a gay dinner party.

"To the left as you enter is the serving table. It is of delicate proportion, and most appropriately placed for serving, as it is next to the door from the kitchen. On this is found a covered dish and platter of the same Gloria pattern. Too few people recognize the decorative power of dishes. This platter gives an interesting spot of color against the wall, and the unusual shape of the dish enhances the charm of the server.

Buffet Is Sheraton.

"The buffet, which is placed against the left wall, is typically Sheraton, simple in line and design. It has commodious drawer space for the essential linens and silver. Crystal candlesticks, whose prisms turn light into rainbow colors, are on the buffet. Then there is a crystal bowl, beautifully, yet simply cut, in the center, which looks equally well filled with fruit or flowers. Hanging over the buffet is a mirror in a gilt frame which reflects the room in its scope.

"The table is also typically Sheraton. It is exquisitely shaped, with slightly curved ends and its six legs taper in a graceful fashion. A mirror under the bowl on the table will reflect spring flowers, and the two make a dainty centerpiece. Housekeepers are so often perplexed about what to put on the table when it is not set, so this combination will be of particular interest to them.

"The dining room opens on a spacious porch. Everybody loves to be out of doors and this would be a refreshing spot to eat breakfast during the spring and summer months, and food does taste better, "al fresco." This porch is a pleasant combination of living room and dining room. There is a colorful Mourzourk rug on the floor. A comfortable glider is on one side of the porch, covered in a most practical water-repellant material in the gayest of colors. Two ivy balls break the wall space over the glider and form graceful bits of soft green. A metal table which holds magazines, but could just as well hold breakfast, luncheon or tea, is in the center of the outside screen.

"On the other side of the porch are Chinese peel chairs—one an extension type which makes the most gloriously relaxing chaise longue, and the other chair is the interesting hour-glass type. A lamp stands by this chair, for it's nice to read in the cool of the evening. Porches have so many possibilities—they are a place in which you may carry out dashing color schemes and your favorite ideas. The reason this particular porch scheme is used, is that it is in decided harmony with the dining room.

"If, as you retrace your steps, you wish to linger and glance around again, it is proof that the dining room and porch possess the qualities of being inviting, colorful and informal, at the same time combining the desired note of dignity."

"WONDER HOMES" ARE INSULATED THROUGHOUT

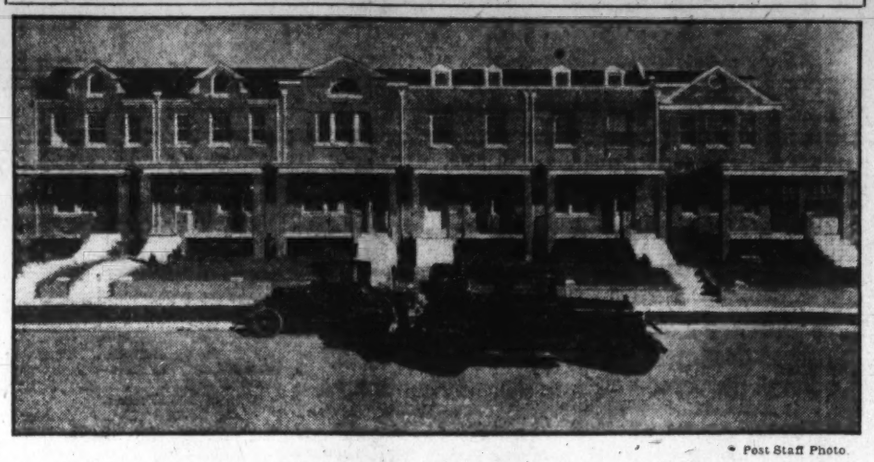

* Post Staff Photo.

Group of "wonder" homes at 5301-11 Fourth s treet northwest, said to be the first of its kind insulated throughout, in the moderate-priced cl ass, to be completed in the city, by the Federal Construction Co. They are presented by the F red Schnider Co. and are open for inspection daily from 9 a. m. until 9 p. m.

CAPITAL HOME SOLD

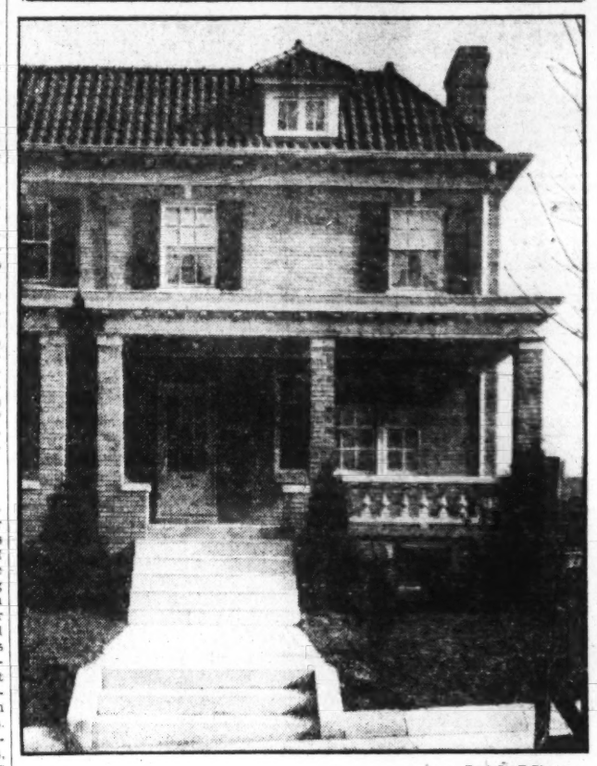

Post Staff Photo.

Home at 4225 Thirty-seventh street northwest, sold to August J. Hess for Margaret Polwarth and Martha F. Riess by the H. G. Smithy Co.

Philadelphia Firm Building Ten Homes

Another out of town building firm has begun operations in Washington, it being learned last week that Brown Bros., prominent Philadelphia organization, which built numerous apartments and residences in that city, have begun work on ten homes in the 100 block of Longfellow street northwest.

This group started on ten lots purchased from Boss & Phelps through the office of McKeever & Boss, Inc. Sidney S. Brown is president of the company and Samuel and Isadore Brown, members. This is the third out of town construction firm to enter the local field in the last twelve months.

Turk Blames Black Cats for Girl's Murder

Istanbul (U.P.).—Discovered in the act of killing a servant girl in a young women's boarding school at Smyrna, a man servant protested that he feared his victim's superantural powers.

"She only had to make a sign," he said, "and five black cats appeared.

WAGE ADJUSTMENTS PLEASING BUILDERS

Proposals in New York Are Held Rock Basis for Recovery.

Announcements of January construction contract totals by F. W. Dodge Corporation are accompanied by observations on wage adjustments now going forward, these being taken as a favorable sign.

"Recent action in New York City looking toward adjustment of union wage scales is an evidence that all departments of the industry are getting to the bedrock basis essential to recovery," the bulletin reads. "In a growing number of localities the question of building wage adjustments is being squarely faced. In fact in about 15 cities of 100,000 or more inhabitants wage adjustments have already been amicably effected. In most of these cities other needed deflation has already taken place; hence these cities are likely to show first signs of revival."

Low Contract Total.

A low construction contract total for January is reported in the 37 states east of the Rockies, but statisticians of the Dodge Corporation do not find the $84,798,400 total for the month surprising in view of the retarding influences at work in this as in all businesses.

Of this $84,798,400 total, $27,504,300 was in residential building; $33,237,700 was in non-residential building; and $24,056,400 was in public works and utilities contracts. The marked decline in this latter class is, to quote the bulletin, "closely tied up with the current wave of budget-cutting on the part of municipalities and other public bodies. While this has a depressing effect on current operations, it is actually one of the last steps in the long chain of cost deflation, debt deflation, and real estate deflation that the country has had to undergo. Since it appears necessary to go through these disagreeable operations, it is best to consider the process much as a dose of medicine, the sooner taken the better the patient's chances for recovery."

Largest Total in New York.

In the various districts comprising the 37 States, Dodge territory, the largest total, although low when compared with previous Januarys was that for metropolitan New York where $20,436,800 in construction contracts was reported during the month. Contracts amounted to $12,955,800 in the Middle Atlantic States.

New England and the section known as the Pittsburgh territory (Western Pennsylvania, West Virginia, Ohio, and Kentucky) were nearly even with $7,589,200 reported in the first named and $7,517,600 in the latter. In both the Kansas City territory (Western Missouri, Kansas, Oklahoma, and Nebraska) and in the St. Louis district a total of somewhat over $4,000,000 was reported. The St. Louis territory is comprised of Southern Illinois, Eastern Missouri, Northeast Arkansas, Western Tennessee, and Northwest Mississippi.

MARKET FOR RENTS IS ACTIVE IN CAPITAL

Several Negotiations Reported by C. G. Rosinski, Capital Realtor.

Continued activity in the rental market in Washington is indicated by the report of Carl G. Rosinski, realtor, in which a number of leases on downtown properties are announced.

Donohoe Chevrolet, Inc., local Chevrolet dealers, have taken a lease on the northwest corner of Connecticut avenue and K street northwest, which they will occupy as a showroom for a complete line of Chevrolet automobiles.

Footer's Dye Works, Inc., which operates a chain of dry cleaning establishments, have taken a lease on premises 514 H street northeast, which they will operate as their sixth unit of their Washington chain.

Moses E. Falk, trading as Falk's Clothing Stores, has taken a lease on premises 928 F street northwest, where on or about March 1 he will open in the premises a men's clothing business.

Other leases reported were premises at 1767 Columbia road northwest to Harry Frank, who will operate a dry cleaning establishment; 1719 Pennsylvania avenue northwest, to George Pappas, who will operate in the premises a baking business, and Ernest De Gay, premises 1014 I street northwest, where he will conduct an embossing and engraving business.

Pueblo Decides to Cut Down Hangman's Tree

Pueblo, Colo. (U.P.).—"Hangman's Tree"—grim rendezvous of sudden death at the end of a rope in the old days—will fall before the woodman.

Ironically, the tree which served as gallows for horse thieves in a day of swifter justice in the West, will end up as firewood for the needy.

FIRST SHOWING

NEW BRICK HOMES
EXHIBIT HOME
232 Longfellow Street N.W.
Open Daily 9 A. M. to 9 P. M.

A beautiful new group of delightfully planned homes with new modern features that will surprise and please you

They are outstanding in construction, design and modern equipment, containing 7 large rooms, large bath with every modern fixture, and finished in two-tone tile. Kitchen cannot be surpassed at any price. Latest built-in cabinets, with electric clocks, sanitas covered walls of special design, with window shades to match. Built-in garage. Copper screens. The whole ensemble makes this an outstanding new home value.

$8,950 TO $9,250

VISIT THESE NEW HOMES SUNDAY AND SEE THE IDEAL KITCHENS

FLOYD E. DAVIS CO.
733 12th St. N.W. NAt. 0352

THE FIRST GROUP
In Our New 90-Home Development of
English Village Group and Semi-Detached Homes
Is Completed and Ready for Your Inspection
DRIVE OUT TODAY

Model Home . . . 2424 39th St. N.W.

THESE handsome new solid brick homes incorporate every comfort and labor-saving device known to our age. Outstanding among the many modern features are Chamberlain metal weatherstrips, copper screens, beautifully finished recreation rooms, colored tile baths with the new Chromard fixtures, cedar-lined closets having mirror doors, Colonial brass bracket lights, paneled wall paper, double oak floors, French doors leading from reception halls to kitchens, 2 built-in bookcases in living rooms, new McDougall kitchen unit with standard double drainboard sink, choice of Westinghouse or Electrolux refrigeration, cement front porches, screened double rear porches, built-in garages have overhead doors, street and alley are paved with concrete. We urge your immediate inspection, as 2 homes in this original group of 6 were sold before completion.

To reach take Burleith-Glover Park bus or drive out Que Street to 37th; north to Tunlaw Road, and left on Benton to 39th. Exhibit home open daily until 9 p. m.

Glover Park HEIGHTS

A new Cooley Bros. development, planned along model lines, carefully restricted, ideally situated adjacent to the original Glover Park development, Mt. Alto Hospital and U. S. Government Glover Parkway. This section lies opposite exclusive Massachusetts Avenue Heights, has excellent bus service, near car lines and is only 5 minutes from Dupont Circle. The new Stoddard graded school, right at hand, was built to serve this neighborhood. Western High and parochial schools are within easy walking distance.

7 Rooms, 2 Baths—8 Rooms, 2 Baths—$9,550 up

Tower Bldg. Cooley Bros. "BUILDERS OF BETTER HOMES" Nat'l 9240

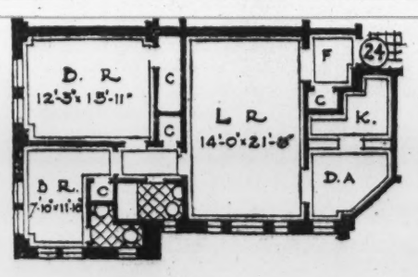

Washington's Most Distinguished Apartment Residence . . . offers a few very desirable apartments of this type—two bedrooms, spacious living room (14 ft. x 21½ ft.), dining alcove and bath—at

$100 TO $115 PER MONTH

Rentals include electricity, electric refrigeration, gas, and parking facilities for guests of tenants.

The
KENNEDY-WARREN
Washington's First Air-Cooled Apartment
3133 Conn. Ave. Ad. 9600

OPENING ANNOUNCED OF 'HOMES SUPREME'

Inspection Will Begin Today of Madison Street Residences.

A first offering of "homes supreme" in the 300 block of Madison street, facing Fort Slocum Park drive and featuring a sample home at 326 Madison street northwest, is announced today by the H. G. Smithy Co. The sample home, furnished by Dulin & Martin, is open Sunday and daily until 9 p. m.

Features of these dwellings that invite the attention of the critical home purchaser, are an "ultra modern" kitchen, with built-in latest type "oxford" kitchen cabinets; 72-inch all porcelain, one-piece sink, with double drainboard; latest type "Frigidaire" electric refrigerator and beautiful console type gas range.

There are bath rooms with standard plumbing fixtures, tiled with black and white tiles, floors tiled with a beautiful basket-weave pattern; real bedrooms with excellent wall space and rich decorations; a spacious living and dining room, artistically decorated.

The homes feature a sun room of real usefulness, with plenty of sunshine; clear grain oak flooring, hardwood natural wood trim, large colonial front porch, with concrete floor; nice size screened-in sleeping porch; a real recreation room in the basement, with outside windows and a fireplace equipped with "Radiant Fire" gas heater, American Radiator Co. "Red Jacket Boiler" heating system with automatic hot water heater.

There is a large roomy built-in garage with "over the top" doors. All of these houses are located just a block from Fort Slocum Park and facing on the wide Fort drive.

Point Lookout Agent Is Named

Gilbert Dent Will Have Exclusive Sale of Real Estate There.

Announcement was made last week that Gilbert Dent has been appointed exclusive agent for Point Lookout. Mr. Dent, who is one of the oldest established real estate brokers in this city, has dealt extensively in Southern Maryland real estate, and it was for this reason that he was selected from among several whose names were under consideration, it was stated. Mr. Dent is a native of Southern Maryland and is well acquainted with water-front values in that section. Point Lookout being at the extreme end of the western shore of Maryland with a large frontage on both the Potomac River and the Chesapeake Bay, is looked upon as being especially adapted for a water-front subdivision.

An office will be established on the premises and with the assistance of salesmen and a campaign of advertising, Mr. Dent expects a very successful season. Plans are now in progress for several cottages to be built by those who have already purchased lots and the company has under consideration erecting some to be offered for sale.

Point Lookout has a modern hotel and the United States Government owns several acres on which is located a light-house and other Government owned buildings.

Gandhi Dubbed 'Dandy' During Oxford Days

Pittsburgh (U.P.).—"Gandhi the 'Dandy'" was the nickname of the Mahatma M. K. Gandhi during his university career, when he was known as the best-dressed man on the Oxford campus, according to Dr. Louis Koffe, Pittsburgh.

"Gandhi was quite a sheik with the ladies as a youth in England," Dr. Koffe said, pointing out that young wealthy Indians are "pampered" in England.

"Gandhi is a psychological case. I am convinced his motivating force is hatred, not only of the English but of the whole white race."

North Carolina Reports Game Birds Starving

Ocracoke Island, N. C. (U.P.).—Wild fowl, geese and brant are literally starving to death by the thousands along the outer banks and sounds of the North Carolina coast this year.

Lack of food in this section is due to absence this year of eel grass, sea lettuce and other forms of flora.

In past seasons a boat crossing a shallow shoal would have to stop several times to clear the propeller of grass, but this year there is no grass, and the game birds are dying.

It is against the law to shoot game out of season, and therefore residents of the banks country are unable to use the birds for food.

A Stone House

Enchanting in its sylvan setting of pines, contains a surprising interior, more spacious than the skillfully balanced architectural lines of its exterior portray. You will enjoy a few moments of your time Sunday in this delightful house. It is vacant and has been redecorated throughout.

Going in to Wesley Heights, via Cathedral Avenue, turn left at second street (Forty-fourth St.) to property.

2914 44th St.

The lot—160x135

H. C. & A. N. Miller

919 17th St. Decatur 0610

GLOVER PARK HEIGHTS MODEL HOME FLOOR PLANS

Post Staff Photo.

First group in the projected 100-home development of Cooley Bros. in their Glover Park Heights operation. This group in the 2400 block of Thirty-ninth street northwest includes the model home at 2424 Thirty-ninth street northwest. Below are shown the floor plans of the homes.

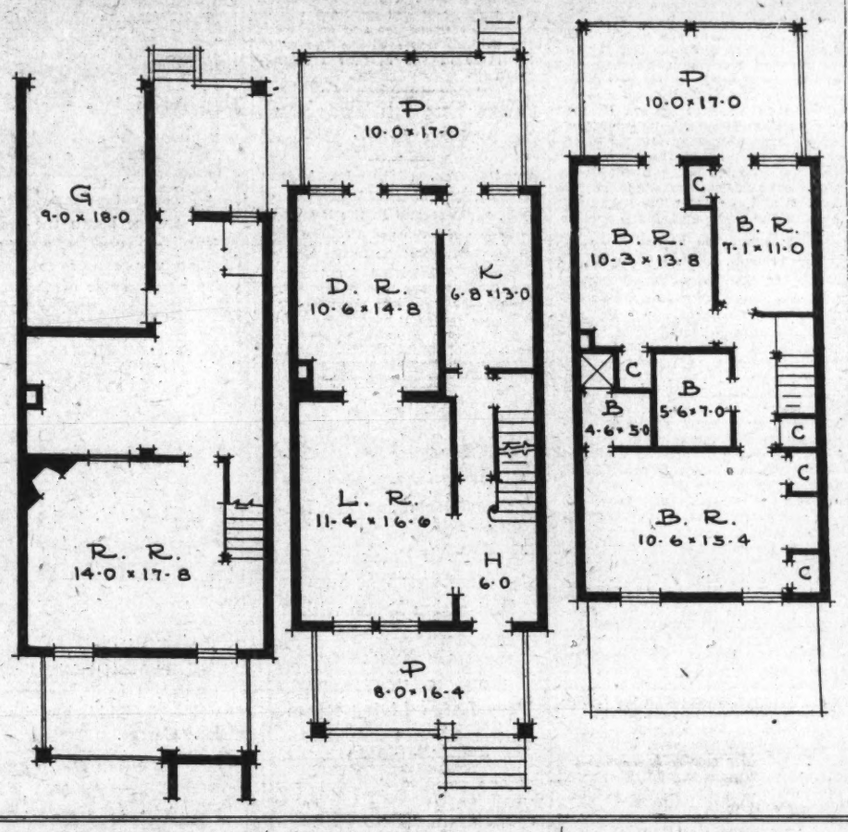

Report French Spinach Crop.

Paris, (U.P.).—France will have its iron, for the Ministry of Agriculture estimated in the annual crop survey published today that France produced 13,934,570 pounds of spinach last season.

Sell your car with a Post Classified Ad. Just call National 4205.

NEW!

6 Rooms, 2 Baths

$8,450

See

437 Ingraham St. N. W.

HAVE you seen the best buy in Petworth? Here it is. A wonderful value! All brick; six real rooms, light and airy; two fine baths; latest type kitchen equipment; cozy dinette; hardwood floors and trim throughout; concrete front porch; screened; every refinement that characterizes the better built home. Convenient to school, stores, churches and transportation.

Frederick B. Mills

Owner and Builder

Ga. 4946-1123

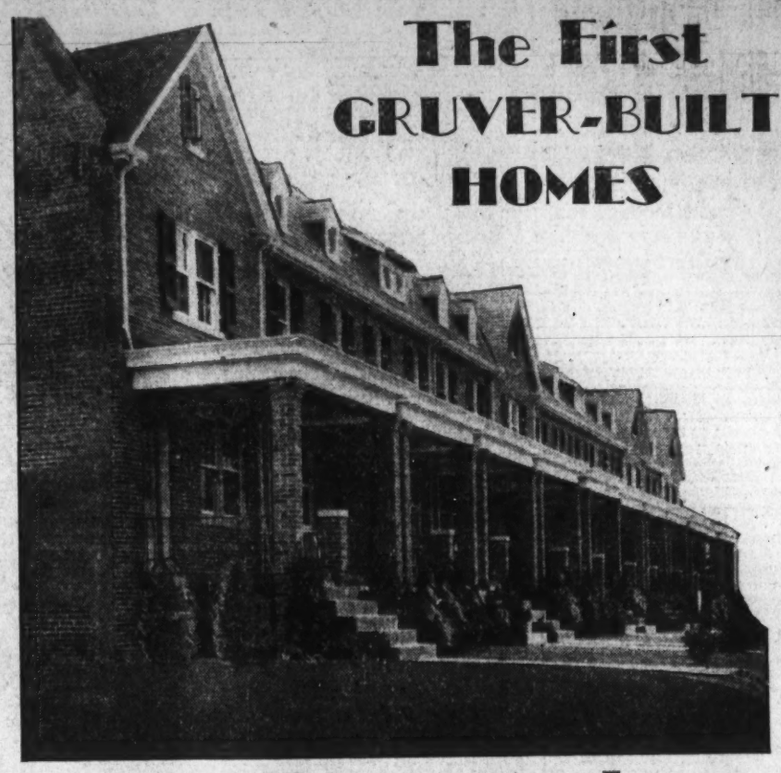

The First GRUVER-BUILT HOMES

in this section!

432 Ingraham St. N.W.

Open Sunday and Daily Until 9 P. M.

. . . have brought to Washington's fastest growing residential section the high standards of excellence that have long characterized Gruver construction. Finer homes, new features, best equipment, consistent quality throughout that inspires the confidence of those who are seeking greatest value per dollar. They will sell quickly . . . there has been a ready sale for every Gruver group built. Drive out today.

6, 7, 8 AND 9 ROOMS

All brick construction; concrete front porches; 2 ultra modern baths in green and orchid tile; cedar closets; mirrored doors; paneled walls in living and dining rooms; natural trim and oak floors upstairs and down; new type radiators; Sanitas on walls, oxford cabinet, inlaid linoleum floor, and Frigidaire in kitchens; bronze screens; screened rear porches; large RECREATION ROOM. Lots 158 feet deep. Brick retaining wall with concrete caps and beautiful shrubbery. Garage. Paved street and alley.

$9,075 and up

Drive out Georgia Avenue to Ingraham Street and turn right to houses.

Owner— B. H. GRUVER —Builder

927 15th St. N. W. National 1737

Chauffeur's Ad Brings Flood of Applicants

London, (U.P.).—The truth about the unemployment situation was brought home to a man who recently advertised for a chauffeur and within eight hours received over two hundred applications for the job.

Men who claimed to have driven for two earls, three viscounts, three peers of the realm (including a former ambassador) and several baronets replied, giving dismissal on account of sold cars as the reason for being jobless.

Several applicants specified that they had been dismissed owing to their employers reducing staffs on account of high taxation.

143-Year-Old Geography.

Holyoke, Mass., (U.P.).—An American geography written 143 years ago by one Jedidah Morse and dedicated to William Livingston, then Governor of New Jersey, is treasured by C. H. Burnham, of Holyoke.

Harvard Becomes Owner Of Keith Theater

Philadelphia (U.P.).—Harvard University becomes the sole owner of the Keith Theater on Chestnut street in the center of Philadelphia's business section under a deed just recorded. When B. F. Keith died in 1912, the property passed into the hands of his son, A. Paul Keith, who died in 1918.

A large part of his estate was willed to Harvard and Cardinal William O'Connell, of Boston. Later Harvard purchased the share held by the cardinal and the recently recorded deed gave full title to the playhouse to the university.

Gator Caught in Mink Trap.

Hopewell, Va., (U.P.).—An 18-inch alligator was caught on the banks of the Appomattox River near Hopewell where Wesley Cunningham had a trap placed to catch a mink.

Learn the power of tiny messages in Post Classified Ads. Low cost and quick response. Just phone Na-

Thousands of Britishers Lack Dog License Funds

London (U.P.).—Thousands of dogs were turned into the streets during the first few days of 1932, because their owners were unable to renew their licenses.

Dog societies have been inundated with applications to help poor people retain their pets, but in almost every case there are far more applications than funds.

Approximately three million dog licenses were issued in 1931.

An official of the National Canine Defense League said that in answering applications for assistance, the claims of old-age pensioners and former service men are given first consideration.

Farmers Stage Coyote Hunt.

Cottonwood Falls, Kas., (U.P.).—Eighty farmers staged a coyote hunt recently and returned with 167 jackrabbits and two coyotes. The rabbits will be used to feed the unemployed.

Featuring—

7 Large Rooms
2 Tile Baths
Ultra Modern Kitchens
Frigidaire
Recreation Room
Built-in Garages
Excellent Location

Announcing a New Group of "Homes Supreme"

$9,250

Exhibit Home

326 Madison St. N. W.

Facing "Fort Slocum Drive"

Furnished by Dulin & Martin

An outstanding new group of 10 homes, built to endure the tests of time—and arranged and finished for perfect comfort. Such features as 7 large rooms, 2 full tile baths, large Colonial front porch with concrete floor, open sleeping porch, screened in; ultra-modern kitchen with 72-inch sink and latest type "Oxford Kitchen Units." Recreation room with ornamental fireplace. "Over the Top" garage doors. Many other features. See these Homes—they are sure to be sold quickly.

OPEN

Daily and Sunday 10 A. M.-9 P. M.

1418 Eye St.

H. G. Smithy Co.

Members Washington Real Estate Board

Nat. 5904

1932 WONDER HOMES

WASHINGTON'S FIRST ALL-INSULATED HOMES UNDER $10,000

Sample House

5303 Fourth St. N. W.

(Corner of Ingraham)

THE more homes you have seen that are being offered today as the "last word" in modern home construction, the better position you are in to judge the outstanding excellence and amazing value that place these incomparable homes in a class far above the ordinary. It has been our aim—and you'll agree we've succeeded—to really outclass all previous homes in this price range in excellence of construction, refinement of detail and quality of equipment . . . We've given you a REAL recreation room—a room, not just the basement partitioned off . . . For kitchen equipment, we installed McDougall kitchen cabinets, the finest made—kitchens are tiled (in green, with cabinets to match) . . . dining alcove conveniently located . . . 73 electrical outlets in each home . . . from top to bottom of these splendid homes QUALITY is the keynote.

$9,450

Corner (Center Hall, 8 Rooms, 2 Baths—$13,950)

FEATURES

Two-tone brick;
Concrete front porch;
Finished recreation room with Craftex walls, oak floors, fireplace, full height ceiling, radio outlets;
Oak floors with subflooring upstairs and down;
Open reception hall leading to recreation room stairway;
Natural finish on 1st floor, painted woodwork upstairs;
Tiled kitchen with McDougall cabinet, double apron sink, electric clock and inlaid linoleum floors;
Chamberlin metal weather stripped and screened throughout;
Choice of Electrolux or Kelvinator;
Gas heat;
Six-panel colonial doors;
Two colored tile baths with "Standard" fixtures;
All cedar-lined closets;
Houses INSULATED THROUGHOUT (meaning a reduction of 40% on your gas or fuel bill); cool in summer, warm in winter;
Three real bedrooms (unusual 2d floor arrangement) eliminating the necessity for a "box-size" third bedroom;
Garage;
Near transportation and schools—at one of highest points in the District.

Built by the Federal Construction Co.

FRED SCHNIDER CO.

1001 15th St. N.W. Agents DIstrict 3707

FEDERAL FINANCING OF HOMES IS URGED

Chicago Architect Says Aid Given Householder Would Increase Buying.

Government aid for housing is advocated by Eugene H. Klaber, of the Chicago Chapters of the American Institution of Architects. "If every second American were starving, would we deny him food for fear of the dangers of a bureaucracy and possible maladministration of relief funds?" he asks. Subvention, applied for the benefit of those who receive low wages, would foster buying power, he declares.

"No one is producing adequate housing for half the Nation," according to Mr. Klaber. "We must recognize that proper housing is an essential of a nation's life, and that government assistance in some form is absolutely necessary.

"Our State and National Governments have always tried to assure prime necessities, the lack of which creates a social burden on the community—hospitals, correctional institutions and schools. Good housing is a vital need; Government must help.

Many Benefits Seen.

"Subvention of housing would further several desirable ends. It would provide to more than half the population of this country a necessity which it is now unable to obtain. By creating healthful neighborhoods, giving the possibility of normal social life, it would reduce the enormous burden of crime and hospitalization.

"Through reduction of rentals, it would stimulate the consumptive power of the Nation. The money saved in rental would be available for other buying. Subvention would stimulate construction activity. Money spent on roads and postoffices is not recovered. Mongy spent on housing can be a revolving fund which is returned to the Government with at least a small rate of interest.

"Is this paternalism? Unquestionably it is; but, after all, what an enormously paternalistic Government we have always had. Consider the heavy burdens that our Government has placed on Amercian consumers by protective tariffs, by subsidy for shipping and railroads and by the manifold activities of the Departments of Agriculture and Commerce. All these forms of subvention are paternalistic.

Buying Stimulus Urged.

"The question is not, therefore, whether we shall have paternalism or not; we have it. What, then, is the distinction between these types of subvention and Government aid in housing? Aside from the question of the number benefited, the main distinction seems to be that in the former productive power has been directly benefited, and where consumption has been stimulated it has been by indirection.

"Subvention for housing is distinctly a subsidy of the buying power of the Nation. Is it not more rational to foster buying power, with the assurance that it will create the necessary production to meet its needs?

"Subvention should carry with it an obligation on the part of the recipient to return a definite benefit to the community at large. The principle should apply to any aid for housing. The housing produced should be for lower wage categories, not for those who can afford to buy or rent the product produced privately without special aid. It should provide the essentials of decency, not give to individuals luxuries at the expense of the community.

Safeguards Are Suggested.

"Subsidized housing should be guarded against large speculative profits; thus, the State of New York acted with great wisdom, when, in granting tax exemptions for certain types of housing, it made provisions that housing so benefited should be offered to the public for not in excess of a given rental, and that the profit of corporations receiving the exemption be limited to 6 per cent.

"If the subvention is in the form of Government loans, the operations of corporations aided should be subject to the same scrutiny as are the accounts of national banks, and there should be provisions for at least a small rate of interest and the gradual amortization of the loan.

"We accept the principle, in which a majority of our Nation believes, that as far as possible private initiative should be allowed to be operative; but when it has definitely failed to provide an essential element of the well-being of the Nation, then we must face the facts of the matter, and, regardless of the cries of 'bureaucracy,' 'paternalism' and 'socialism' that will be raised, we must turn to the best means of accomplishing our ends.

"Let us cease to be frightened by slogans and catchwords. Proper housing for every one is an essential. It is a job to be done. Let us get to work and do it!"

VALLEY FORGE VILLAGE

Reproduction of Washington's headquarters at Valley Forge in "The Colonial Village," which has become headquarters of the Edson W. Briggs Co., owners and developers of the "Village." The entire first floor has been furnished and decorated in true colonial manner by W. & J. Sloane as a Bicentennial exhibit. The second floor is used as offices of the Edson W. Briggs Co.

HOME IN FOXHALL VILLAGE

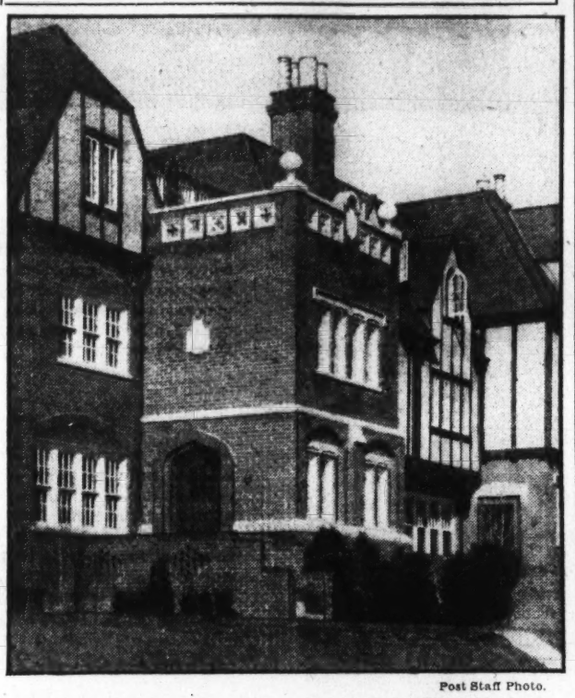

Post Staff Photo.

Home at 1602 Forty-fourth street in Foxhall Village, recently sold for Elwood Street through the office of Boss & Phelps. It is an all-brick home of nine rooms, three baths and brick garage. It is one of a group of homes given the Class One award for distinguished architecture by the Architects Advisory Council of the District of Columbia.

British Evolve Plane Dodging Motor Truck

London (U.P.).—Now that they have an army tank which swims rivers, British military engineers are perfecting a truck which can dodge airplane bombs.

The new transport, in its first trials, proved thoroughly capable of leaving the highways and striking out across rough open country, climbing over trenches, small trees, large stones and terrain such as would stop any common truck. It has wheels of the caterpillar type and can negotiate swamps as easily as a concrete highway.

In an air attack the trucks could scatter in every direction and if the roads were blown up they could proceed regardless.

CHECK ON PLUMBING CONSERVES HEALTH

Regulations Enforced Are a Preventive of Insanitary Nuisances.

By A. R. McGONEGAL,
Inspector of Plumbing.

People frequently ask why it is that there should be licensing of plumbers and inspection of their work by District authorities.

The basic reason for public control of plumbing is the protection of persons against injury to health and property.

To insure such protection, to safeguard the public against insanitary plumbing, the dangers incident to the use of cheap and defective material and to improper installation, it is manifestly necessary to have public regulation of the location, construction, installation, inspection and sanitary maintenance of plumbing.

In providing this regulation, the health factor of safety is made the minimum requirement and this minimum should never be lowered for economical or other reasons.

It should be borne in mind, however, that the plumbing code embodies in its provisions only the minimum requirements, not the maximum permitted. While the property owner is required to meet, at least, the minimum requirements, he is at liberty to use his own judgment in selecting a higher standard.

For proper understanding of plumbing regulations, some adequate conception of the legal principles involved is obviously essential. The "police power" or community power is that power inherent in government to protect the people against harmful acts, of omission as well as of commission, of individuals in matters relating to health, safety, morals, and the like. That is, to protect the people against dangers and injuries, actual and potential, against which they as individuals can not protect themselves. Thus, we find the safety of public water supply systems, efficiency of public sewerage systems, the safe disposal and treatment of sewage and the installation and location of plumbing all come under the police power of the city.

Plumbing came into being through the struggle of mankind to store, treat and distribute safe running water for drinking, bathing, laving, laundering, cooking, cleaning, refrigerating, heating, cooling, manufacturing and power and to remove human excrement, thereby preventing nuisances, eliminating drudgery and simplifying cleanliness.

Man's ability to furnish safe running water is an achievement essential to modern civilization; for safe running water is the energy that makes our American cities possible and successfully operates our American homes.

Approximately 200 technical sections are required to specify clearly detailed plumbing regulations. The person of average education is not familiar with the terms used. The average user or consumer of plumbing is interested, not in methods, but in results. What he expects to receive is a system of plumbing which will provide safe water for himself and his family and remove human excrement without menace to his health. Plumbing regulations, to be effective, must operate equally and be enforced without fear or favor.

Plumbing inspection necessarily follows the adoption of plumbing regulations. The plumbing inspector is the people's representative in protecting their health against danger. He is required to have not only technical knowledge and skill, but also the ability to interpret correctly the 200 or more sections of a detailed plumbing code. His primary duty is to correct improper installation and

Continued on Page 5, Column 1.

HOME OF TOMORROW ON DISPLAY WINS WARM PRAISE OF VISITORS

Continued from Page 1.

natural circulation of air for comfort during the summer months.

From the arched opening into the living room, there is a vista through the stair hall and dining room to the double French doors opening out on the living porch. The living room is very spacious and well proportioned, with two windows in addition to the arched openings affording an abundance of daylight. There is a replica of a Colonial fireplace and mantel, electric baseboard outlets, concealed indirect radiators and a built-in radio outlet directly connected to a concealed antenna above the third-floor ceiling.

The dining room is designed to be most cheerful the year round. It is well proportioned for wall space and furniture arrangement, and is decorated with a colonial chair rail with plain dado and pictorial wall paper above. The lighting fixture is of pewter, imitating old-fashioned oil lamps.

Comfort on Living Porch.

The living porch, which opens off the dining room, has been designed to afford a maximum of comfort and utility. Instead of the usual balustrade railing, a diamond grille wire mesh has been used, which not only permits greater circulation of air but affords an unobstructed view of the rear garden. The porch is fully screened with bronze screen wire cloth and has an electric convenience outlet for floor or table lamps. All of the exterior woodwork of the rear porches is stained with Cabot's creosote stain, the corner posts being hand adzed fir to give a more interesting effect.

The rear gardens are south of the house, and are of ample size for full utility and enjoyment by reason of the built-in garage in the rear of the basement. Whether the yard is developed as a flower garden or with borders and shrubbery, the home owner will reap abundant returns in enjoyment. They are ideal places for the children to play, being flooded with sunlight and within sight of the kitchen and nursery windows, as well as both the living and upper porches.

About the Kitchen.

The kitchen, next to the dining room, has received special attention from the architects to provide a maximum of convenience with effective lighting and ventilation. The equipment is not only efficient in itself, but is arranged to save time and energy.

At one end there is a built-in unit, consisting of a double drainboard enameled sink, with generous cabinets above and below on both sides. There are two large drawers and cold storage for vegetables is provided in one of the lower cabinets by vents through the outside wall. Above the sink and extending to the ceiling is a double steel casement window, with metal frame copper screen and inside operators for opening and closing the sash without opening the screen. This arrangemeent not only insures a cheerful, sunny kitchen, but gives twice the amount of ventilation that would be provided by a double-hung window. The door to the basement, at the opposite end of the room, can be opened to permit crosss-ventilation from the basement through the kitchen and out the casement window.

Adjacent to the sink is a convenient cabinet base with efficently designed drawer space for storage of supplies and utensils, and, above on the wall, is an ornamental set for hanging shelves.

Improved Gas Range.

The gas range is the most improved type of flat top Oriole cabinet range. The oven is fully insulated, porcelean lined and equipped with automatic oven heat regulator, while the broiler is contained in a drawer for greater convenience. The cooking top, which can be covered when not in use, is provided with a pilot and automatic lighter, and below is a utensil storage drawer and cabinet storage space for pots and pans.

The electric refrigerator is the newest model, with adequate shelf space, adjustable cold control and full porcelain lined. Above the refrigerator is a built-in cabinet with extra deep storage shelves.

In one corner of the kitchen is a pantry and broom closet. On the wall adjacent to the entrance to the dining room is a Telechron electric clock, above a built-in vanity with plate glass mirror door, and below is a duplex electric convenience outlet.

The kitchen has two ceiling lights, one for general illumination and a separately controlled light directly over the sink. The walls and ceilings are covered with buff colored Sanitas and the floor is a dark green tile pattern inlaid linoleum. This color scheme is carried out throughout the kitchen, the equipment being combinations of green, buff and white.

Has Recreation Room.

The basement contains a recreation room, maid's room and built-in garage, in addition to the house heating Bryant gas burner, automatic storage water heater and laundry trays.

On the second floor are three bedrooms, with four cedar-lined closets, a bathroom with modern equipment, and a screened sleeping porch. The third floor studio suite consists of a studio room with artistic dormers and gabled ceilings, a bedroom with private bath, and an open sun porch.

The furnishings of this "Home of Tomorrow," by Woodward & Lothrop, have been selected and arranged to conform to the style and size of the home, as well as within a reasonable budget. A visit will be well worth your while, and will convince you of the great convenience and enjoyment of a modern home within the range of income of the average Washingtonian.

Texas English Teacher Has Long Record

Austin, Tex. (U.P.).—Dr. Morgan Callaway, jr., of the University of Texas, ranks second in the Nation in the length of service as a college English teacher, according to the English Journal, a publication for teachers.

Dr. Callaway has been teaching for 51 years, the last 41 at the university here. His record is exceeded only by that of James Main Dixon, at the University of Southern California.

BUILDING PERMITS

Permits to build issued by the Office of District Building Inspector Oehmann last week included the following:

Parking Stores, Inc., brick and concrete auto laundry at 3501 Connecticut avenue northwest; cost, $35,000.

H. C. Maynor, two-story frame and stucco dwelling at 1709 Douglas street northeast; cost, $5,500.

Henry Schaefer, one-story brick dwelling at 4047 Gault place northeast; cost, $2,500.

Hudson Brick Co., one-story brick office building at 2801 New York avenue northeast; cost, $1,500.

Public Motors Service Corporation, one-story brick car washing and greasing plant at 5949 Georgia avenue; cost, $7,000.

Mrs. Florence M. Kay, one-story brick addition to lunchroom at 3319 Connecticut avenue northwest; cost, $4,000.

Miss R. M. Johnson, one-story frame residence at 2700 South Dakota avenue northeast; cost, $3,800.

George Manning, 1½-story glazed tile and brick barbecue stand at 6525 Georgia avenue northwest; cost, $5,000.

Potomac Electric Power Co., one-story brick and concrete substation at 1300 D street northeast; cost, $10,000.

North Washington Realty Co., two-story brick dwelling at 1352 Locust road northwest; cost, $9,500.

Curt R. Karlstromer, two-story brick and frame dwelling at 5704 Nebraska avenue; cost, $6,000.

Paul T. Stone, two-story brick, stone and frame dwelling at 4414 Twenty-ninth street northwest; cost, $8,000.

Herbert Beck, one-story frame and stucco store at 4400 Connecticut avenue; cost, $5,000.

Albert Butler, one-story brick store at 5705 Dix street northeast; cost, $2,000.

Vincent Toomey, one-story brick and cinder-block gasoline station at 2339 Champlain street northwest; cost, $4,500.

TWO CHARMING NEW HOMES that will appeal to discriminating purchasers seeking outstanding value.

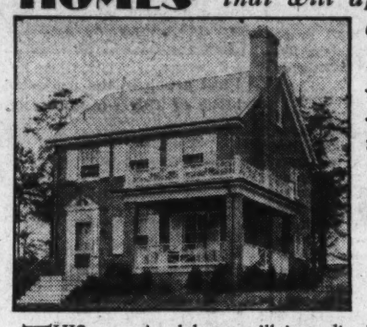

3109 Military Road
Chevy Chase, D. C.

THIS exceptional home will immediately impress you as a value above the ordinary. Six large rooms, two baths, furnished breakfast nook, open fireplace, attic . . . every feature that you expect to find in the well appointed home of today..... $12,950

3231 Patterson Street
Chevy Chase, D. C.
$13,950

ONE of the most attractive new homes in Chevy Chase. Colonial brick, 8 well proportioned rooms (4 real bedrooms), 2 baths, first-floor lavatory. A feature is its large well-equipped kitchen. Tastefully decorated throughout. Large lot. Garage.

Open Daily and Sunday Until 9 P. M.

H. G. Smithy Co.
1418 Eye St. Nat. 5904

Pre-Showing
5449 30th Place
Chevy Chase, D. C.
See these many fine features—
All Brick
Plate Glass Windows
Recreation Room with Fireplace
Gas Heat
2-Car Brick Garage
Very Large Living Room
$12,500
Wm. H. Saunders Co.
1519 K Dis. 1015

16th STREET HEIGHTS
NEW GROUP HOMES
$9,950 to $11,500
EASY TERMS
Block and Half East of 16th on Sheridan

We invite the public to inspect these homes where the builders have reduced housekeeping work and drudgery to a minimum.
All tile baths and showers, gas heat and refrigeration, finished social room in basement.
It will be well worth your visit to see the kitchen alone.

Open Daily Until 9 P. M.
1334 to 1342 Sheridan Street N.W.
Phone GE. 9815

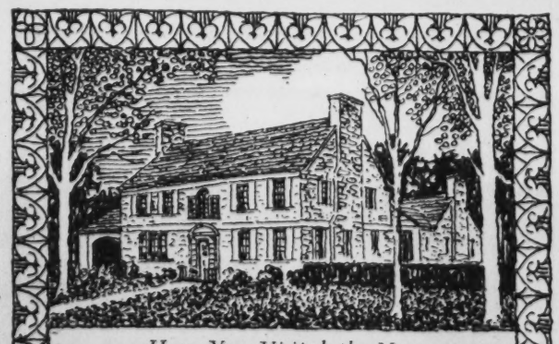

Have You Visited the New
HILLBROOK LANE SECTION
of
Wesley Heights
The Garden Spot of Washington
Where there are available homes in various stages of construction.
You Will Be Interested
W. C. & A. N. Miller
Developers
1119 17th St. DEcatur 0610

"My dear, your new home is just adorable"

"Glad you think so for we're simply delighted with it. We saw it advertised in The Post and we couldn't resist buying at the low price asked."

You, too, will find the greatest values and the very choicest offerings when you want to

Buy or Rent a Home
Rent an Apartment
Lease Office Space
Buy a Home Site—

Advertised in
The Daily Classified Section and The Sunday Real Estate Section
of
The Washington Post
The Capital's Greatest NEWSpaper

NOTE THE COUPON BELOW

A COLORFUL NEW ROOF
$100—$2,000
Sears Hexagonal Slate Surfaced Shingles can be laid right over your old roof. They're bright and colorful and durable. Guaranteed to last for 17 years.

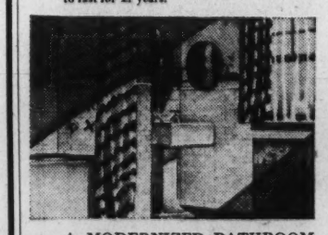

A MODERNIZED BATHROOM
$150—$3,000
Let the Sears Home Service Engineer give you a free estimate on the cost of adding a new bathroom or of modernizing the old one. One contract price—no extras. Liberal easy terms of payment.

BEAUTIFY YOUR KITCHEN
$150—$2,800
No need to apologize any longer for an old-fashioned kitchen. We'll help you plan a modern one. New floors and walls . . . convenient built-in features . . . up-to-date labor-saving devices. We can serve you and save you time, trouble and money.

"MAKE YOUR HOUSE A BETTER HOME

YOU CAN ENCLOSE YOUR PORC
FOR AS LITTLE AS $15
LIBERAL EASY PAYMENT

If you need a new roof, new porch, new bathroom . . . if a part of your house needs improving or repairing—get started By modernizing now you can save money . . . save on the co of materials, save on the cost of labor. And you'll be doing good turn by giving your neighbor a job ● MODERNIZE NOW PAY LATER ● Let the Sears, Roebuck organization help y with the planning. We're the world's largest builders—v can serve you and save you money ● And we'll help you wi the financing ● Let one of our Home Service Engineers gi you a free estimate on the cost of the construction work. he says $150 for a new porch, it's just that and no more One price . . . a guaranteed job . . . and easy terms of payme Mail the coupon for further details. Do it now. No obligatio

HOME CONSTRUCTION DIVISION
SEARS, ROEBUCK and CO
1106 Connecticut Ave., Wash., D. C.
Phone Decatur 1060.
THE WORLD'S LARGEST BUILDERS OF FINE HOMI
★ In dealing with Sears, Roebuck and Co. you are able to buy bui ing materials direct from a manufacturer at manufacturers' pric

MAIL THE COUPON OR 'PHONE US TODAY

SEARS, ROEBUCK and CO., Home Construction Division, 1106 Connecticut Ave., Wash., D. C.
Phone Decatur 1060.

GENTLEMEN: I am interested in modernizing my home on your easy payment plan. Please send me further data on

Check: ..... Enclosing Porch; ..... Modernizing Bathroom; ..... Adding Extra Room
Check: ..... Modernizing Exterior; ..... Erecting Garage
Check: ..... Improving Kitchen; ..... Finishing Attic
Check: ..... New Roof; ..... Plumbing and Heating

Please send me free booklet: "Homes of Today" W.P. 2-21-32

Name..... Street.....
City..... State..... Telephone.....

HOUSING ILLS OF U.S. AND BRITAIN LINKED

Institute of Architects Leader Urges Care in Planning Homes.

The housing troubles of America are like those of Great Britain, according to Frederick Bigger, of Pittsburgh, chairman of the committee on economics of site planning and housing of the American Institute of Architects.

Phenomena common to both nations he describes as "elephantitis of urban development, and, with few exceptions, no 'high command' to devise protective programs for metropolitan regions." One important difference, Mr. Bigger finds, is that Great Britain subsidizes housing while this country does not.

"But how do these conditions, and these needs, affect the practice of architecture?" Mr. Bigger asks. "Are architects generally well enough informed and experienced enough to take part in the guidance and control of the environment of the buildings they create?

"We believe that architects are chiefly interested in the successful execution of the individual projects entrusted to them. All members of the architectural profesisons will certainly not be lured far from this field, but we believe an increasing number will turn, voluntarily or by compulsion, to a study of the larger field and to an examination of the forces with which their architectural practice is entangled.

"I plead, although it may not be necessary to do so in these illuminating times, that the few who thus turn to examine questions of community planning may be looked upon as a research division. They can hardly be responsible for anything detrimental to architectural progress; and their work may very well be a clearing of the desks for greater individual opportunity for architects and a larger professional contribution to social well being."

Mr. Bigger points out that Dr. Raymond Unwin, of London, recently president of the International Federation for Housing and Town Planning, has urged Great Britain to go steadily forward with the building of plenty of good and comely dwellings in places chosen after careful regional and town planning studies. Dr. Unwin, Mr. Bigger asserts, would commend the same policy for the United States.

Home for Every Family.

"A decent dwelling place for every family in the community," is said by Mr. Bigger to be the ideal of Dr. Unwin, who has won wide recognition during the last two decades for his town planning activities, both as a private individual and while holding office in the British ministry of health.

"Violent fluctuations in the building program are demoralizing to the building industry, and waseful in many ways," adds Mr. Bigger, discussing a recent exposition by Dr. Unwin of a plan for housing embodied in the town and country planning bill, which was approved by all the political parties in the last parliamentary session.

"Slum clearance and new building in those areas will come more quickly, in his opinion, when there is a surplus rather than a deficiency in the number of dwellings."

Dr. Unwin outlines the rapid spread of activity in designing the future development of municipalities in Great Britain, saying:

"As the population of a town increases, all the central functions need to expand. Such expansion has had to take place at the expense of houses. A constant confusion of reconstruction and great waste of money has resulted.

"Today we are trying to substitute considered and planned development for such haphazard growth; to select the sites which offer the greatest facilities for industry, to equip them with the necessary services and reserve them for such important use. Other cites are allocated for shops or other commercial development.

"The greater proportion of the area is, however, reserved for residential and housing use. Healthy lands, readily accessible from the industrial and commercial areas, and lands having pleasant amenities, as far as possible, are chosen. The number of dwellings which may be built to the acre is limited.

"Land is also reserved for open spaces, sometimes a belt of such land separating the dwelling areas from the industrial. It is clearly very important that dwellings which may remain in use for 100 years should be built in the right places."

Urges Care in Design.

Dr. Unwin speaks of the heritage of charming English cottages, and urges that there be a little extra care in design, and a little judgment in the choice of materials appropriate to the locality, and a little thought in the planning of the groups of housing which are to be undertaken now and in the future.

He points out that these buildings need not be costly, Mr. Bigger adds, and he emphasizes the fact that one of the chief needs is the use of imagination, the ability to see the life going forward in the dwellings that are to be built, and to see the daily occupations and recreations of the communities that are to be created.

"There are plenty of young architects available, able and willing to supply thought and the designing faculty, to the training of which years have been devoted," Dr. Unwin declares.

"A great variety of building materials of much beauty is available," Mr. Bigger comments. "It is because the public has not cared about it that so many of our buildings are ugly. It is because so many are erected without the help or guidance of an architect, or of any one else who has been trained in design."

CHECK ON PLUMBING PRESERVES HEALTH

Continued from Page 4.

he is required to condemn and order removed any faulty construction.

In order to obtain a license and registry, a master plumber must not only give public demonstration of his technical skill, but must also furnish satisfactory evidence of knowledge of the 200 or more sections of the detailed plumbing code. It is this knowledge which enables him to distinguish between good and bad plumbing.

Nowhere does the motto, "Prevention rather than cure," apply more aptly than in connection with plumbing. Prevention of insanitary plumbing, which usually results in a nuisance and may injure the health of persons, is always more economical and efficient than condemnation and removal of bad plumbing.

LEASED BY CAFE FIRM

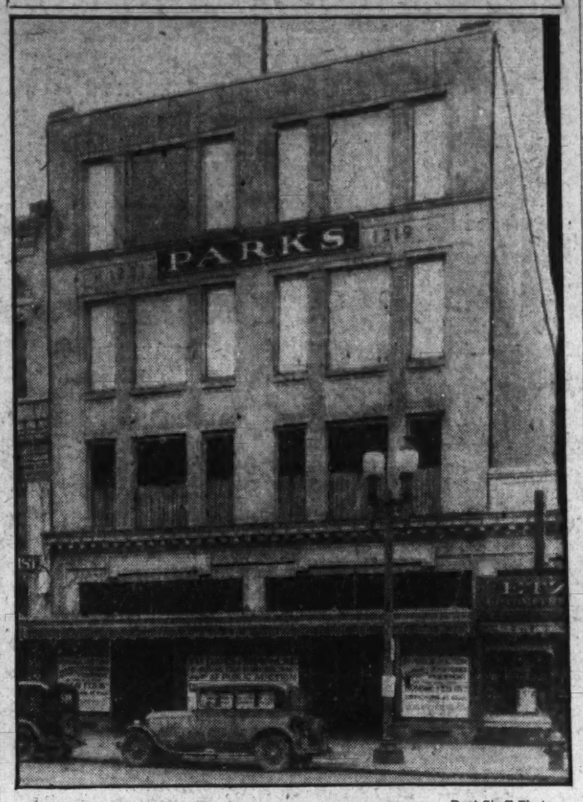

Post Staff Photo.

Business Building at 1219-21 G street northwest, leased by Sholl's Cafes as its third establishment, through Carl G. Rosinski, realtor.

HOUSE ON THIRD STREET N.W.

Post Staff Photo.

Home at 5826 Third street northwest, purchased by George E. Downer from the builders, Marshall & Spicknall, through the office of L. T. Gravatte, realtor.

TAX REFORM SHOWN AT REALTOR SESSION

Results of Budget Cuts and Levy Structure Planning Described.

Special to The Washington Post.

Chicago, Feb. 20.—Drastic deflation of 1932 city and State expenditures is a present strong public impulse; long-term betterment of the whole tax structure, based on study of all economic factors, is quite another. Strength of the two notable present movements as they affect real estate is shown in round table reports made to the National Association of Real Estate Boards at its recent annual business meeting in St. Louis. A series of executive committee meetings, delegate discussions and round tables was held to concentrate proposed action by real estate taxpayers—largest single group of taxpayers in the United States. Action will be taken through property owners' divisions of local member boards.

States and cities exchanged experiences, weighed objectives, considered means. Preparation is already under way in a number of States for proposed measures to come before January, 1933, sessions of State legislatures.

Outright Cut of 10 Per Cent.

A cut of 10 per cent in the 1932 city tax rate, achieved through a systematic $3,000,000 pruning of the budget, was the story Pittsburgh had to tell. A 10 per cent reduction in total State and local budgets reported for Iowa, due to a new and growing tax consciousness. In that State real estate, representing half the wealth, is paying 93 per cent of State, county, city and other local taxes, exclusive of automobile and gas taxes. Indiana, whose system of State budget control in recent years has eliminated some $91,000,000 in proposed local tax levies, now has a strong movement on to reduce existing tax costs, as a step to hasten business recovery. In at least four States, it was stated, New York, Wisconsin, Delaware and Virginia, the passage of income tax measures has been accompanied by lowered property tax or abolition of the direct State property tax. (Direct property taxes have been abandoned in practically every European country except Switzerland, in practically every civilized country except Switzerland and the United States.)

Three times, first in a meeting of the association's board of directors; second in a general session of the delegate body, third in a round table of States, the convention reviewed detail by detail the proposed tax program for real estate submitted by Dr. Simeon E. Leland, associate professor of economics, University of Chicago, its tax adviser. This tentative program has grown out of the extensive research in present State tax laws which for a year and a half has been going on at the University of Chicago at the initiative of the association and aided by the Laura Spellman Rockefeller Foundation.

First Full Tax Platform.

The proposed program, characterized as the first complete tax platform ever so framed, was, by action of the directors, placed in the hands of member boards without recommendation for study and for their information in connection with tax action they are now planning. Meanwhile, actual experience of the various States with income taxes, sales taxes, budget control, tax limitations, new sources of municipal revenue, as ascertained in the present University of Chicago research and orally reported by Dr. Leland through three-day sessions, were drawn upon by State after State and city after city making inquiry in order to guide its own proposed future action.

The governor of Missouri, Henry S. Caulfield, who holds tax adjustment to be part of his job, opened the convention, responded to its key subject matter, and offered cooperation toward the elimination of waste in city and governmental operation.

Speaking for Indiana, Senator Joe Rand Beckett, Indianapolis, credited the "Indiana plan" of budget control with saving the State not only millions of dollars through veto of unnecessary local tax levies and bond issues, but millions more through the moral effect on administrative officials of that veto power. Total indebtedness of all Government units in the State is now less than 4 per cent of the State's total assessed valuation.

But, he said, the average worker's income in Indiana in 1913, was $368, his tax payment $58, leaving $310 for private spending. In 1929 the income had grown to $819, the tax slice to $208, leaving a remainder of $611. In 1931 the income was down to $506, the tax portion was still $205, leaving only $301 for private spending. Deflation of Government costs in proportion to private deflation, he held, would advance business recovery.

Citizen Scrutiny Brought Big Cut.

How real estate taxpayers of Pittsburgh, not through wailing about heavy rates, but by systematic search for items in which economies could be made, succeeded in lowering the city millage 10 per cent was one of the practical pieces of testimony offered at the round tables on State tax situations. R. L. McKallip, chairman of the community research bureau of the Pittsburgh Real Estate Board, told how it was done. The bureau, employing an expert budget maker, made a four-month study of the 1931 budget, recommended to the city council feasibel cuts totaling $3,000,000, has been sitting in with the city council in more than twenty budget sessions. Like work with the county commissioners resulted in a second $1,000,000 cut from the county budget.

In school costs the bureau found fourteen-fifteenths of the budget to be in untouchables—mandatory increases and fixed maintenance charges.

The budget is set up under a five-year plan.

West Tennessee, which has a property owners' association now forming, reported through Guy P. Newbern, Memphis. In Shelby County, in which Memphis is located, the local property owners' division has reviewed the budget with tax officials, helped find cuts totaling $300,000, thus reducing the tax rate 7 cents.

Ohio's new law, effective January 1, through which the State is exercising its recently acquired right to classify property for taxation, a right won after fifteen years of struggle, was analyzed by Walter S. Schmidt, of Cincinnati, who pointed out that the State's new constitutional provision limiting taxes on real estate to 15 mills does not achieve its purpose. Cities that want to take over a zoo, for example, as Cincinnati recently did, simply vote to put the levy for this expenditure outside the limitation.

Economy Demand Grows.

J. C. Ferguson, Des Moines, spoke for Iowa, where the demand is growing to effect greater economy in administration of government. J. Frank Lindsey, Chicago, spoke for Illinois, cited a recent Cook County court decision in a test case brought by the Oak Park Real Estate Board, which voided the 1930 tax roll on the ground that failure of tax officials to include some $19,000,000,000 of tangible and intangible personal property constituted fraud. The case was brought to emphasize the inequality of the present "uniform rule" of the Illinois constitution (adopted 1848) under which Cook County real estate, value at $9,000,000,000, pays 88 per cent of the tax total, tangible and intangible personality, valued at $30,000,000,000, pays 12 per cent.

A State income tax bill, predicated on reducing the property tax 14 per cent, has passed both branches of the Illinois Legislature. Measures which would set new dates for collection of the 1930, 1931, 1932 and 1933 taxes, opening the way for reassessment orders and authorizing the issue of bonds to the extent of unpaid taxes have passed the lower house without opposing vote and are now before the Senate.

Andrew L. Moore, Pontiac, Mich., chairman of the National Property Owners Division for 1932, outlined its program of activities. At a mass meeting of local real estate taxpayers which packed the largest convention hall and from which an overflow of 3,000 people were turned away, a tax adjustment program for St. Louis, aimed to avoid for that city financial difficulties which other cities have had to face, was launched through the property owners division of the St. Louis Real Estate Exchange.

Goldfish From Speakeasy Wanted for Ladies' Shoes

New York (U.P.).—Prohibition Administrator Andrew McCampbell doesn't know what he is going to do with his 220 goldfish, but he considers it unlikely that they will be converted into evening shoes.

McCampbell came into possession of the goldfish following a raid on the Aquarium bar. By a recent court ruling, prohibition agents are permitted to confiscate furnishings of raided places. This particular bar was made of glass, with the 200 fish swimming underneath. Consequently the fish were taken to McCampbell's headquarters.

A few days ago he received a call from Harry Rosenthal, owner of a chain of shoe stores. Rosenthal wanted the goldfish.

McCampbell was considering the matter when he received another call, this time from William Holbein, president of the Aquarium Society. Holbein protested against McCampbell's turning the fish over to Rosenthal.

"He's going to make shoes out of them," said Holbein.

McCampbell then learned that goldfish skins are being used on ladies' slippers for evening wear. He decided to think about it a while.

Rosenthal admitted he wanted the fish for shoes.

"Those fish," he said, "lived in that speakeasy. They were accustomed to night life. So why wouldn't they make good dancing slippers?"

Poland Shows Census Gain.

Warsaw, (U.P.).—Poland's population has gained 16.9 per cent in the last decade, which is a larger proportional increase than any other country, according to official census figures. The total population is 32,000,000.

Architects' Council Approves Designs

Designs for the following structures were approved last week by the Architects Advisory Council:

Dwelling designed by L. E. Breuninger, architect, at 1351 Juniper street northwest; residence for C. R. Karlstomer at 5704 Nebraska avenue, Louis R. Moss, architect; residence of North Washington Realty Co. at 1352 Locust road northwest, Joseph A. Parks, architect; residence for Miss H. M. Johnson at 2900 South Dakota avenue northeast, Louis de Ladurantaye, designer.

Preglacial Age Plants Examined

Specimens Discovered in Minnesota Will Interest Scientists.

Minneapolis, Minn. (U.P.).—Preglacial plant specimens that grew 50,000 years ago in Minnesota are being examined by University of Minnesota botanists. The plants, woods and mosses were found at the bottom of a former well near Bronson, Minn. It is the most extensive bed of preglacial plants ever discovered in the State, according to Dr. C. O. Rosendahl, head of the botany department.

Specimens found are in perfect condition, preserved under the ground moraine, or earthly residue, of the late Wisconsin ice sheet which crept down on the Middle Western States near the end of the Pleistocene era, some 40,000 years ago.

Partial identification of the mosses, woods and plants has been made by Dr. F. K. Butters, professor of botany; Dr. Rosendahl and Robert Humphrey, assistant in the department, who has charge of the specimens. Bits of wood clogging a pump brought to light the remains, Dr. Rosendahl said in relating the story of the discovery.

Outstanding in Value, Quality and Location for

Spacious Dinette, Tiled Lavatory with Master Bedroom Model Kitchen Frigidaire Detached Garage

5512 4th ST. N.W.

Near 14th St. Cars Extended

$8,950

Convenient Terms

Screened sleeping and breakfast porches, concrete front porch, six large rooms, tiled bath, inlaid linoleum, Sanitas wall coverings (washable), screens, cedar closets, beautifully finished hardwood floors, colonial brass electric fixtures. AN INSPECTION WILL CONVINCE YOU THESE ARE THE BEST BUYS.

Open, Heated, Lighted, Daily and Sunday

L. T. Gravatte

729 15th St. N.W. *Realtor* National 0753

Evening Phone Georgia 2900

A. H. PARKER offers

A Sensational Value! at $9,950

These beautiful semi-detached homes were built to sell at $11,750—but due to the builder's inability to hold these homes we can sell them at this great sacrifice.

ONLY 3 LEFT — They Won't Last Long

Semi-detached...7 fine rooms . . . 2 tiled baths . . . beautiful kitchen with built-in cabinets . . . handsome breakfast room . . . electric refrigeration . . . enclosed sleeping porch . . . oak floors and trim . . . concrete front porch . . . 2-car built-in garage . . . fine landscaped lot.

Out Georgia Ave. to Longfellow, east on Longfellow to 3rd Place and left to homes.

5720 3rd Place N.W.

Open All Day

A. H. PARKER

927 15TH ST. N.W. MEt. 3917

WHY WE SOLD

TEN-HOMES HERE

while cheaper houses stand.

THE ANSWER

REAL VALUE

REAL CONSTRUCTION

including Celotex floors and ceilings, furred walls and the New First Floor Service Room.

PROTECTED NEIGHBORHODD

PROTECTED INVESTMENT

Go See

WRENWOOD

A visit will help you know how to judge values.

Rittenhouse St. & Broad Br. Rd.

Chevy Chase, D. C.

To inspect: Drive out Conn. Ave. to Chevy Chase Circle, turn right on Western Ave. 2 squares to Rittenhouse St., right 2 squares to property.

THE FINEST RESIDENTIAL AREA IN CHEVY CHASE, D. C.

SHANNON & LUCHS

1435 K Street N.W., National 2345

CITY LIFE . . .

need not get on your nerves—if you've got a cozy home in a quiet, restricted section on the edge of town to look forward to at the end of your day.

3626 Warren St. N. W.

is a new all-brick residence with 6 rooms and 2 baths, electric refrigeration and garage—in North Cleveland Park. See it—and you've ended your search for the right home!

Drive out Wisconsin Ave. to Warren St., then east 2 blocks or out Connecticut Ave. to Bureau of Standards, west to 37th and north to Warren.

W. G. Irvin, Builder

Cleve. 1531

EVERY DETAIL OF CONSTRUCTION

Bespeaks

• QUALITY •

Gruver's Newest Group

in

Glover Park

7 Rooms and Bath $9250

Including Recreation Room

Model Home

3759 W Street N.W.

Furnished by

W. B. Moses & Sons

All brick construction; large recreation room; tiled kitchen with large size electric refrigerator, inlaid linoleum and extra closet space; concrete front porch; copper screens; screened rear porches; cedar closets; double oak floors; panelled walls. Choice of gas or coal heat at slight difference in price.

Adjoining Mass. Ave. Heights. Take Burleith-Glover Park bus or drive out Que or R St. to 37th, north to Tunlaw Rd., left on Benton St. to 38th, thence left to W St. Open every day until 9 p. m.

Owner— **B. H. GRUVER** —Builder

927 15th St. N.W. NA. 1737

Wesley Heights

The Garden Spot of Washington

4314 Klingle St.

THERE has been a great demand in Wesley Heights for lower priced homes, many persons being under the impression that there were not available any homes in the $20,000 class.

Here is a new home, "Miller-Bilt" of the same specifications used in our larger homes in Spring Valley at a price under $20,000.

4 Bedrooms, 2 Baths, Lavatory on First Floor, 2-Car Garage, Large Lot.

Open for Inspection

W. C. and A. N. Miller

Developers

1119 Seventeenth DEc. 0610

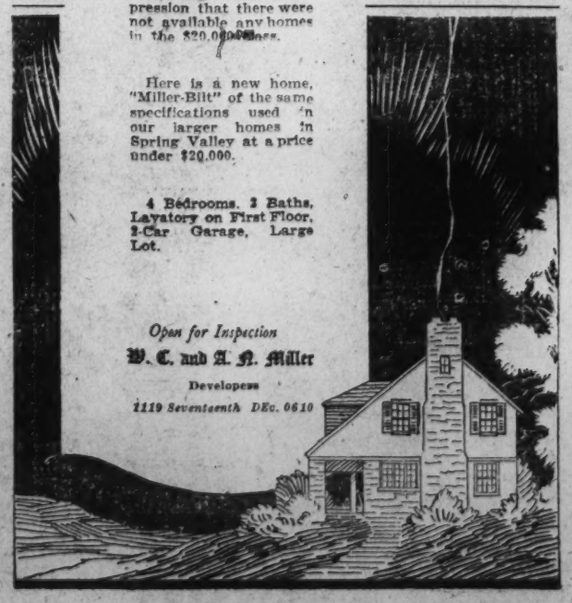

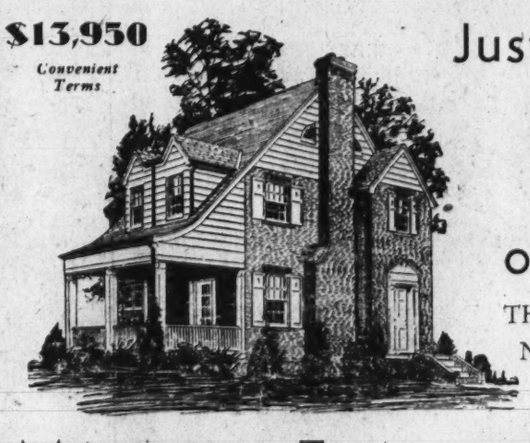

$13,950

Convenient Terms

Justifying pride in HOME ownership

THIS REMARKABLE NEW RESIDENCE FEATURING A

MODERN ELECTRIC KITCHEN

Literally hundreds of home seekers and home owners have admired this truly charming new residence just completed by Paul T. Stone, Inc., with its unique ELECTRIC KITCHEN. It is rare to find a corner home in this choice section at less than $14,000 which offers the beauty of architecture, excellence of construction and high quality of appointments afforded in this residence. One of its most inviting features is the Modern Electric Kitchen, with its paneled walls and beamed ceilings—and with the very latest in electric equipment that assures cleanliness, convenience and efficiency to a degree impossible to fully appreciate until experienced.

Situated at the junction of two main thoroughfares at one of the highest points in Chevy Chase, D. C., with a setting of fine shade trees. Surrounded by comparable residences. Less than one square from bus line connecting with Connecticut Avenue cars. Unusually large rooms, well arranged. Two complete tiled baths. Cozy breakfast alcove with paneled walls. Every conceivable modern comfort and refinement. Brick garage to match house. Exceptionally moderate terms of purchase arranged.

5600 Nebraska Avenue

Corner McKinley Street—Chevy Chase, D. C.

OPEN TILL 9 P. M.

Sponsored by

J. WESLEY BUCHANAN, Inc.

REALTORS

POTOMAC ELECTRIC POWER CO.

"MATCHLESS SERVICE"

STOCK MARKET SAGS IN LIGHTER TRADINGS

Preholiday Selling Blamed for Decline; Steel Is Off Two Points.

New York, Feb. 20 (A.P.).—A week of swift changes came to a close on the stock market today with prices tapering off in a wild flurry of preholiday selling.

Demand from the shorts manifested none of the urgency that gave the list its push at yesterday's opening. Instead, quotations in some instances gave evidence of a thin market, whose technical position had been impaired by substantial covering.

After a narrow opening the market dragged 1 to 2 points lower, only to reduce those declines as trading moved sluggishly into the second hour. There was a slight quickening of activity, once more on the downside, during the latter part of the session and closing prices averaged about a point and a half lower. Sales totaled 704,690 shares, much less than a third of last Saturday's volume.

Steel Joins Decline.

Stocks in which covering had been most vigorous were heavy. U. S. Steel finished 2 points off at 48½, which was also half a point under the close of the previous week-end. American Telephone reached below 130 for a net drop of 3⅜.

Auburn tumbled swiftly, down 10 net. Santa Fe yielded 4½, Union Pacific 2⅝, American Can 2½, Allied Chemical 2¼ and Case, Woolworth, American Tobacco "B," New York Central, Southern Pacific and Westinghouse about a point each.

Brokers' opinion of the short selling question was divided, but the consensus seemed to be that bears would proceed cautiously, especially with the threat of Federal legislation still in the offing. Some commission houses felt it would be difficult to borrow stocks after April 1, when the exchange ruling becomes effective and pointed out the dangers which shorts would face in such a situation.

Auto Dividends Omitted.

Two automobile companies, Hudson and Reo, omitted dividends. Studebaker surprised the financial district by announcing higher prices after March 1. This decision, it was suggested, may have been prompted by efforts of steel producers toward firmer quotations in their industry; the impression has prevailed that demand for motor cars was hardly brisk enough to support a rise in purchase cost.

Steel mill operations next week will be at a lower rate of activity, Youngstown district plants begin 8 points lower at 27 per cent of capacity and the average for the country is expected to show some recession. There has been some increase in rail tonnage, but this demand is spotty and limited to immediate requirements. Structural materials are very dull, nor has automotive industry met earlier predictions.

Serious news from the Shanghai sector did not escape Wall street's attention, although it was hardly an influence in the stock market. Chinese exchange ruled above the Tokyo rate. The latter was much firmer than yesterday.

LOCAL STOCK EXCHANGE

Sales—Regular call, 11:15 a. m.: Washington Gas 6s "A," $1,000 at 100, $1,000 at 100, $100 at 99¾.

Mergenthaler Linotype, 10 at 45, 5 at 44, 5 at 44.

Notice—This exchange will be closed Monday next (Washington's Birthday).

BONDS. PUBLIC UTILITIES	Bid.	Ask.
Amn. Tel. & Tel. 4½s, '39	107	.....
Amn. Tel. & Tel. ctf. tr. 5s	101	.....
Anacostia & Pot. R. R. 5s	52	55
Ana. & Pot. guar. 5s	85	.....
C. & P. Telephone of Va. 5s	100	100½
Capital Traction 1st 5s	58½	61
City & Suburban 5s	50	52
Georgetown Gas 1st 5s	99¾	.....
Potomac Elec. cons. 5½	99½	101
Potomac Elec. 6s, 1953	103	105
Wash., Alex & Mt. Vernon ctf	2	.....
Washington Gas 4½s	96¼	99
Washington Gas 5s	99½	100¾
Wash. Gas 6s, Series A	99¾	101
Wash. Gas 6s, Series B	103	.....
Wash. Ry. & Elec. 4s	81	82½
MISCELLANEOUS.		
Barber & Ross, Inc., 6½s	50	.....
Chevy Chase Club 5½s	99	102
Col. Country Club 5½s	100	103
Wash. Market Cold Stge 5s	94	.....
STOCKS. PUBLIC UTILITIES.		
Amn. Tel. & Tel	131¾	.....
Capital Traction Co	19½	20½
Washington Gas	103	105
Nor. & Wash. Steamboat	140	175
*Pot. Elec. Power 6% pfd	109	.....
Pot. Elec. Power 5½% pfd	102½	103½
*Wash. Gas Light Co	99½	.....
*Wash. Ry. & Elec. pfd	90½	93
NATIONAL BANKS.	Min. price.	Ask.
Capital	175	250
Columbia	375	425
Commercial (stamped)	183	200
District	196	210
Ana.-Amer. Natl. Bank & Tr.	43⅞	45
Liberty	190	210
Lincoln	400	440
Metropolitan	275	310
Riggs	350	360
Second	165	195
Washington	180	220
TRUST COMPANIES.		
Amn. Sec. & Tr. Co	299	315
Natl. Savings & Trust	375	400
Prince Georges Bank & Trust	28	40
Union Trust	191	220
Wash. Loan & Trust	400	440
SAVINGS BANKS.		
Bank of Bethesda	53	60
Commerce & Savings	325	.....
East Washington	25	35
Potomac	55	75
Sec. Sav & Com. Bank	435	500
Seventh Street	280	.....
United States	530	630
Washington Mechanics	50	60
FIRE INSURANCE.		
American	275	.....
Corcoran	150	.....
Firemen's	30	40
National Union	14½	15
TITLE INSURANCE.		
Columbia	7	10½
Real Estate	145	160
MISCELLANEOUS.	Bid.	
Barber & Ross, Inc., com		8
Col. Medical Bldg. Corp	90	105
D. C. Paper Mfg. Co. pfd		5
Dist. Natl. Sec. pfd	60	75
Emerson Bromo-Seltzer "A"	28	35
Federal Storage pfd	100	110
Fed.-Amer. Co. com	16	21
Fed.-Amn. Co. pfd	84¾	88
Lanston Monotype	60½	63
Merch. Tr. & Stge. com	95	102
Merch. Tr. & Stge. pfd	84¾	88
Mergenthaler Linotype	43½	48
Natl. Mtge. & Inv. pfd	3	3¾
Peoples Drug Stores pfd	83	.....
Real Est. M. & G. pfd	4¼	6
Security Storage	99	105½
Ter. Ref. & Wh. Corp	42	50
The Carpel Co	10½	13
Wash. Mech. Mtge. Co. com	8½	.....
Wash. Med. Bldg. Corp	90	105
Woodward & Lothrop com	29½	31
Woodward & Lothrop pfd	107	109
UNLISTED DEPARTMENT (These securities not listed under Exchange rules.)		
BONDS.	Bid.	Asked.
Army-Navy Club 6s	90	.....
Cosmos Clubs 4½s	83	.....
Commercial Club 1st 5s	80	.....
Mayflower Hotel 6s	19	22
Metropolitan Club 4½s	88	100
Natl. Press Bldg. 1st 5½s	39	42
STOCKS.		
Anacostia Bank	285	.....
Chapin-Sacks 8% pfd	102	110
Connecticut Pie Co	130	.....
Chr. Heurich Brewery	35	.....
District Title Insurance Co	23	33
Franklin National Bank	125	.....
Munsey Trust Co	100	160
National Capital Insurance Co	13	20
North Capitol Savings Bank		12
Northeast Savings Bank	20	.....
Park Savings Bank	70	.....
Raleigh Hotel Co	40	55
Washington Savings Bank	5	22
Washington Title Insurance Co	5	.....
Washington Baseball Club	62	80
Woodridge-Langdon Sav. Bank	20	40

*Ex dividend.

SALES ON STOCK EXCHANGE

Sales in hundreds.	High	Low	Last	Chg.	Bid
A					
1 Abitibi P & P	2⅜	2⅜	2⅜	— ⅛	2¼
2 Abitibi P & P pf	7	6½	7	.....	7
9 Adams Express	5⅜	5¼	5¼	— ⅛	5⅜
4 Affiliat Prod (1.60)	14⅞	14⅞	14⅞	.....	14¾
13 Air Reduc (4½b)	57¾	55½	55½	— 1⅛	55½
56 Alaska Juneau (½)	15¼	14¾	15	.....	15
5 Alleghany	2¾	2⅝	2⅝	— ⅛	2⅝
6 Alleghany pf 130 w w	5	5	5	— ¼	4¾
67 Al Chem & Dye (6)	80½	77½	78	— 2¼	77¾
1 Allis Ch Mfg (½)	10⅞	10⅛	10⅞	— ⅜	10¾
1 Am Ag Ch Del	6¼	6¼	6¼	— ⅜	6
3 Am Bank Note (2)	15½	15½	15½	.....	14
10 Am Bank Note pf (3) AS (z)	43¾	43¾	43¾	+ ⅜	43½
211 Am Can (4)	71	68¾	68¾	— 2½	68½
2 Am Car & Fdy	7¾	7½	7½	— ⅜	7¼
150 Am Car & Fdy pf(7)AS(z)	31	30	30	— 1	30
2 Am Chicle (3b)	34⅜	34½	34½	— ½	33
8 Am Comi Al	8⅝	8½	8½	— ¼	8½
27 Am & For Pow	7¾	7⅜	7½	— ¼	7⅜
3 Am & F P 2d pf	13	12½	12½	— ½	12½
2 Am Home Prod (4.20)	47	46¾	47	— ⅜	46¾
15 Am Internat	7¾	7⅜	7⅜	— ⅜	7⅜
1 Am Loco pf (7)	40½	40½	40½	.....	40½
2 Am Mach & F (1.40)	21¼	21	21	.....	20¾
1 Am Mach & Met	3	3	3	.....	2⅞
40 Am Met 6% pf AS (z)	17	17	17	.....	16
10 Am News (3) AS (z)	30	30	30	.....	30
11 Am Pow & L (1a)	15½	14½	15	— ⅛	14⅝
19 Am Rad St San (.40)	7⅞	7⅜	7⅜	— ⅛	7¼
20 Am Roll Mill	11¾	11	11	— 1	11¼
2 Am Safety Raz (5)	24½	24⅛	24½	— 2⅜	24⅛
10 Am Smelt & R (½)	16	15½	15½	— ⅝	15½
66 Am Solv & Ch	⅛	⅛	⅛	.....	⅛
1 Am Sugar Ref (4)	27	27	27	.....	25
332 Am Tel & Tel (9)	132⅝	129¼	129⅝	— 3⅜	129½
1 Am Tob (6b)	78	78	78	— 1¾	76
14 Am Tob B (6b)	80	79⅛	79½	— 1	79
30 Am Type F pf (7) AS (z)	45	45	45	— 5	32
1 Am Wat Wks (3)	30¼	30¼	30¼	— ¾	30
7 Am Woolen	4⅛	4⅛	4⅛	— ⅝	4
41 Am Woolen pf	26½	25¾	26	— ¼	25¾
1 Am Zinc L & S	2⅞	2⅞	2⅞	— ⅛	2½
63 Anaconda	10½	9¾	10⅛	— ¼	10
1 Anacon W & C	8	8	8	— 1	6¾
1 Anchor Cap (2.40)	16	16	16	— ⅞	15⅜
2 Armour Del pf (7)	39¾	38¾	38¾	.....	38¼
1 Arm Ill B	1⅞	1⅞	1⅞	— ⅛	1¼
2 Arm Ill B	¾	¾	¾	— ⅛	¾
1 Arnold Const	2½	2½	2½	— ⅜	2
2 Assd App Ind	2½	.....	.....	.....	2
10 Atch T & S F (6)	86	82½	82½	— 4½	82½
3 Atlantic pf (5)	84	83½	83½	.....	83½
10 Atlantic Ref (1)	10¾	10⅜	10⅜	— ⅛	10¼
19 Borden (3)	39⅜	38⅞	38⅞	— 1⅛	39¼
3 Borg-Warner (1)	10⅜	10⅛	10⅛	— ⅜	10¼
3 Briggs Mfg	9⅝	9⅝	9⅝	— ⅛	9⅝
1 Bklyn & Qu Tr	7⅝	7⅜	7⅜	+ ⅛	7¾
21 Bklyn-Man Tr (4)	41⅞	40⅝	41	.....	41
1 Bklyn Un Gas (5)	82½	82½	82½	— 2½	82½
1 Bruns T & Ry S	1¾	1¾	1¾	.....	1⅝
3 Bucyrus-Erie	4¼	4¼	4¼	— ⅛	4⅛
2 Bulova Watch	3⅛	3⅛	3⅛	— ⅛	3⅛
1 Burr Ad Mch (.80)	11	11	11	— ⅜	11
1 Butte Cop & Z	1	1	1	— ⅛	1
58 Byers Co	17¾	16⅞	17¼	— ½	17¼
C					
2 Calif Pack	10⅝	10⅝	10⅝	+ ⅛	10
2 Canada D G Ale (1.20)	11½	11¾	11¼	— 1¼	11⅛
25 Canad Pac (1¼)	15⅞	15⅝	15⅞	+ ¼	15⅞
2 Cannon Mills (1.60)	18⅛	18	18	— ¾	17¼
2 Cap Admin A	5⅞	5½	5½	— ⅛	5⅞
272 Case (JI)	38⅝	36¾	37¼	— 1⅜	37¼
3 Caterpil Tr (1)	12½	12½	12½	— ¼	12
16 Cerro de Pas (1)	11¾	11¼	11¾	.....	11¼
33 Checker Cab	6¼	6	6	.....	6
118 Ches & Ohio (2½)	24¼	23⅝	24	— 1	23⅞
2 Ches Corp (3)	17⅜	17¼	17¼	— ⅛	17
9 Chic Gt W pf	12	11⅝	11¾	— ¾	11½
1 Chi M St P & P	2¾	2¾	2¾	— ⅛	2½
5 Chi M St P & P pf	4⅝	4⅝	4⅝	— ⅜	4
13 Chic & N W	9¾	8⅝	8¾	.....	8¾
9 Chic Pneu T	4¾	4	4	— 1	4
1 Chi Pneu T pf	8⅝	8⅝	8⅝	— ⅝	8½
5 Chi Rk Is & P	11½	11⅜	11⅜	— ⅝	11¼
67 Chrysler (1)	13	12¼	12⅜	— ⅝	12⅝
1 City Ice & F (3.60)	27¾	27¾	27¾	— ¾	26
1 City Stores	1	1	1	— ⅛	1
11 Coca Cola (8b)	116¼	114¼	115	— 2¾	114½
2 Coca Cola A (3)	48⅝	48½	48½	+ ¼	48¼
1 Colgate Palm (2½)	29	29	29	— ⅜	29
1 Colgate Palm pf (6)	90	90	90	— ½	88
2 Coll & Alk	9⅜	9¼	9¼	— ⅛	9¼
12 Colum G & E (1½)	14¼	13⅜	13⅜	— ¾	13¾
1 Co G & E pf A (6)	70	70	70	.....	69½
20 Colum Carb (3)	36	34½	34¾	— 2	34½
10 C C C 6½% pf (6½) AS (z)	67	67	67	— 1	67
1 Com Invest Tr (2)	23¼	23¼	23¼	— ⅝	23
50 C Inv Tr 6½% pf(6½)AS(z)	91	90	90	— 1	90
16 Com Sol (1)	9⅛	8⅞	8⅞	— ⅛	8¾
40 Comwlth & So (.30)	4¼	4⅛	4¼	+ ⅛	4⅛
1 Comwlth & So pf (6)	66⅜	66⅜	66⅜	+ 1⅜	65
4 Congress Cigar (1)	7⅞	7¾	7¾	— ¼	7⅝
10 Consol Cigar pf (7) AS (z)	72	72	72	+ 1⅛	68
1 Cons Film	3⅜	3⅜	3⅜	— ⅛	3⅛
1 Cons Film pf (2)	10⅜	10⅜	10⅜	— ⅛	10½
61 Consol Gas (4)	64	62½	62¾	— 1½	62¼
1 Consol Gas pf (5)	90¼	90¼	90¼	.....	90
1 Cons Laundries (1)	10	10	10	+ ¼	9½
4 Consol Text	½	⅜	⅜	.....	⅜
5 Container B	1	1	1	.....	⅞
2 Cont Bak B	⅞	⅞	⅞	— ⅛	⅞
8 Conti Can (2½)	38⅛	37¾	37¾	— ½	37¾
3 Conti Ins (2.40)	23½	23	23	— ¼	22¾
3 Conti Motor	1¼	1⅛	1⅛	.....	1⅛
25 Conti Oil Del	6	6	6	+ ⅛	5⅞
3 Conti Shares	¾	¾	¾	— ⅛	¾
15 Corn Prod (3)	45¼	44½	44½	— ¾	44
130 Corn Prod pf (7) AS (z)	126½	126½	126½	— 1½	126½
3 Crex Carpet	14	13¾	13⅞	— ⅛	13⅝
7 Crown Cork (1.20)	13½	12¾	13½	+ ¾	13
1 Cuban Cane Prod	⅛	⅛	⅛	.....	⅛
1 Cudahy Pack (4)	33¾	33¾	33¾	— ¼	33½
2 Curtis Pub (.70)	24	24	24	— ¼	24⅛
1 Curtis Pub pf (7)	79	79	79	— ¼	78¾
9 Curtiss-Wright	2	1⅞	2	+ ⅛	1⅞
1 Curtiss-Wr "A"	2½	2½	2½	.....	2⅜
D					
3 Davison Chem	4	4	4	— ½	4
1 Deere & Co pf (1.40)	11	11	11	— ½	10¾
1 Del & Hud (9)	84½	84½	84½	— 1½	84½
1 Del Lack & W	21	21	21	— 2	21
3 Diamond Mat (1)	14⅞	14⅝	14⅞	+ ¼	14⅜
2 Douglas Airc (1)	11⅞	11⅞	11⅞	.....	11¼
18 Drug Inc (4)	54	53	53	— 1	52⅝
88 Du Pont de Nem (4)	57⅝	56	57	— 1	56⅞
E					
32 Eastman Kod (5)	80	78¼	79	— 1	78½
4 Eaton Ax & S (½)	7	6¾	6¾	— ⅛	6¾
1 Ellinton Sch	⅜	⅜	⅜	— ⅛	⅜
4 Elec & Mus	3¼	3¼	3¼	— ⅛	3¼
32 Elec Auto-L (4)	29¾	29	29	— ⅝	28⅞
25 El Pow & Lgt (1)	13⅛	12¾	12¾	— ⅜	12¾
1 El P & L pf (7)	53	52	52	.....	52
9 Elec Stor B (3)	31¾	31	31	— 1⅛	30½
1 Eng P S $5 pf (5)	50¼	50¼	50¼	+ ¼	50
2 Equit Office Bds (2½)	19	18	19	+ ½	19
1 Erie R R	8⅞	8⅞	8⅞	— ⅛	8¼
F					
3 Fed Wat S	4½	4⅜	4⅜	— ⅛	4⅜
4 Fid P Fire Ins (2.60)	24¼	23½	23½	— 1½	23
40 Filene's Sons pf (6½) AS(z)	90	90	90	— 2½	90
3 Firestone T & R (1)	13⅛	13	13	.....	12⅞
1 First T & R pf (6)	56	56	56	.....	55¾
2 First Nat Stores (2½)	51	51	51	— ¼	50
10 Fisk Rubber	⅛	⅛	⅛	.....	⅛
130 Fisk R 1st pf AS (z)	½	½	½	.....	⅜
30 Fisk R 1st pf cvt AS (z)	½	½	½	.....	⅜
1 Florsheim Sh A	10	10	10	+ 1½	10
10 Foster Wheel (1)	10½	10	10	— ⅜	9¾
1 Fourth N Inv (1.10)	19½	19½	19½	— ½	18½
13 Fox Film A	3⅜	3⅜	3⅜	— ⅛	3½
2 Freeport Tex (2)	18¾	18¾	18¾	— ¼	18½
G					
12 Gen Am Tank (4)	34	32	33	— ¾	32¾
2 Gen Asphalt (1)	13½	13⅛	13⅛	— ¾	12⅞
5 Gen Bak (2)	16	15⅞	16	— ¼	15¾
2 Gen Bronze	3	2⅞	2⅞	— ¼	2⅝
1 Gen Cable A	4½	4½	4½	— ⅛	4⅜
3 Gen Cigar (4)	37	36½	37	— ⅛	36½
10 Gen Cigar pf (7) AS(z)	98½	98½	98½	+ ¼	98½
215 Gen Elec (1.60)	22⅜	21⅝	22	— ⅛	21⅞
10 Gen Elec spl (.60)	11	11	11	+ ⅛	11
18 Gen Foods (2)	35⅝	35½	35¼	— ⅛	35¼
3 Gen Gas El A (6%)	23⅜	21⅝	21⅝	— 1⅝	21¼
285 Gen Motor (2)	23	22¼	22⅝	— ⅛	22⅝
2 Gen Rail Sig (5)	24	24	24	.....	23
20 Gen Rail S pf (6) AS (z)	80	80	80	— 10	75
2 Gen Real & Ut	1⅛	1⅛	1⅛	.....	1
3 Gen Thea Eq	¾	¾	¾	.....	¾
64 Gillette Safety R (1¾b)	18¾	18⅜	18⅜	— ⅛	18¼
1 Gillette cv pf (5)	61	61	61	— ½	60½
2 Gimbel Bros	2⅛	2	2	— ⅛	1⅞
1 Glidden Co	5½	5½	5½	— ⅛	5½
13 Gold Dust (2½)	17⅜	17⅜	17¾	— ⅛	17¼
1 Goodrich pf	16	16	16	.....	15⅞
9 Goodyear T (1)	16½	15¾	16	— ¼	16
1 Goodyear T 1st pf (7)	54	54	54	.....	53¼
1 Gotham Silk H	10⅝	10⅝	10⅝	— ⅛	10½
8 Graham Paige	3¼	3	3¼	+ ⅛	3⅛
2 Granby Con M (½)	6½	6½	6½	+ ⅛	6⅛
5 Grand Sil St	1⅞	1¾	1¾	— ¼	1⅝
1 Grand Union	8⅛	8⅛	8⅛	— ⅜	8
1 Gt Nort W T (1)	28	28	28	— ⅜	27½
3 Gt No Ir Ore ctf (2)	12	12	12	.....	12
8 Gt No Rv pf (2)	20¾	20	20	— 1	20
5 Grigsby Grunow	1¼	1⅛	1⅛	— ⅛	1⅛
H					
20 Hack W pf A (1¾) AS (z)	27	27	27	+ ½	26½
2 Hahn Dept St	2	2	2	— ⅛	2
2 Heime (G W) (7b)	72½	71½	72½	+ 1	72
20 Hercules Pow pf (7) AS (z)	92	92	92	+ 1	92
1 Hersh cvt pf (5b)	79¾	79¾	79¾	+ ¼	79
3 Homestake M (3.80b)	114½	114	114	+ ⅝	112
8 Houd-Her B	3½	3½	3½	— ¼	3⅜
9 Houston Oil	20½	20½	20½	— ⅝	20
1 Houston Oil new	3⅞	3⅞	3⅞	— ⅛	3¾
2 Howe Sound (2)	11¾	11¼	11¼	— ½	11⅛
3 Hudson & Man (3½)	28¾	28¾	28¾	.....	28
25 Hudson Mot (1)	8⅞	8⅛	8⅛	— ⅝	8⅛
1 Hupp Motor	3⅞	3⅞	3⅞	— ⅛	3⅞
I					
16 Illinois Cent	14½	14	14	— ½	13⅝
2 Ind Motocy	1⅛	1⅛	1⅛	.....	1⅛
3 Indust Ray (4)	32¼	32¼	32¼	— ¼	32
17 Inger-Rand (3)	36	35	35½	— 1¼	35
2 Inland Stl (1)	23	23	23	— ⅜	22¼
2 Inspirat Cop	3	3	3	.....	3
2 Insuransh (Del) (¾b)	6½	6½	6½	— ⅛	6¼
2 Interb Rap Tr	10¼	10⅛	10⅛	— ⅛	10
3 Int Bus Mach (6)	107	106	106	— 2	105½
1 Int Carrier Ltd (½)	4½	4½	4½	.....	4
22 Int Comb E	1⅝	1½	1½	— ⅛	1⅜
18 Int Comb E pf	19¾	18½	19	+ 1	19
12 Int Harvest (1.80)	24¼	23¼	24	— ⅝	23½
3 Int Hydro-El A (2½)	10¼	10¼	10¼	— ¼	10
2 Int Match ptc pf (4)	23½	23½	23½	— ⅞	23
21 Int Nick Can	8⅛	8	8	— ⅛	8
5 Int Pap & P "A"	2	2	2	.....	2
2 Int Shoe (3)	42	41½	41½	— ¾	41⅛
J					
85 Int Tel & Tel (.60)	11½	10⅝	11	— ½	10⅞
1 Interst Dept St (2)	8½	8½	8½	— ½	8⅛
J					
1 Jewel Tea (4)	33½	33½	33½	— ⅝	33
76 Johns-Manville (1)	24¼	23	23¼	— 1⅛	23¼
20 Jones & L S pf (7) AS (z)	78	78	78	.....	77
K					
1 Kan City S pf (4)	19½	19½	19½	— 1½	18
3 Kaufmann Dept (1)	7	7	7	.....	7
3 Kayser (J) (1)	9⅜	9¼	9¼	— ⅜	9⅛
1 Kelly-Spring	1⅛	1⅛	1⅛	— ⅛	1⅛
110 Kelly-Sp 8% pf AS (z)	16¼	16	16	.....	15½
19 Kelvinator	9⅝	9	9¼	— ⅜	9¼
80 Kennecott	10¼	9⅝	9⅝	— ½	9⅝
1 Kimberly-Cl (2½)	19	19	19	— ½	17
28 Kresge (S S) (1.60)	16¼	16	16⅛	— ⅛	16
114 Kreug & Toll (1.61f)	8⅝	8⅛	8⅛	— ½	8⅛
9 Kroger Groc (1)	16	15⅜	15⅞	— ⅛	15¾
L					
11 Lambert (8)	50½	49¼	49¼	— 1¼	49⅛
11 Lehman Corp (2.40)	43½	42¾	42¾	— 1¼	42½
7 Libbey-O Ford Gl	7¼	7¼	7¼	— ⅛	6½
8 Ligg & My B (5b)	57	56½	56½	— 2½	56¾
2 Lima Loco (2f)	13⅜	13¼	13¼	— 1⅜	13¼
12 Loew's (4b)	31¾	30½	30½	— ¾	30¼
1 Loew's pf (6½)	72	72	72	.....	70
1 Loft	3	3	3	.....	2
1 Loose-Wil Bis (3b)	35½	35½	35½	— ½	33
19 Lorillard (P) (1.20)	14⅝	14⅜	14½	.....	14⅜
6 Louis G & E A (1¾)	22½	21¾	22⅜	+ ⅜	21
M					
1 Mack Trucks (1)	15¼	15¼	15¼	+ ¼	14⅜
7 Macy R H (3a)	55	54	54¼	— 1¾	53⅜
2 Magma Cop (½)	7⅜	7⅜	7⅜	.....	7½
20 Manh Ry gtd (7) AS (z)	34	33½	34	.....	30¼
6 Manh Ry Mod gtd	14⅜	14	14	.....	14
2 Manh Shirt (.60)	6	5¼	6	+ 1⅛	5½
3 Marine Midl (.80)	10½	10½	10½	.....	10⅜
1 Marlin Rock (2)	10	10	10	— ⅜	10
1 Math Alkali (2)	17	17	17	— 1	17
1 Max Dept St (1.80)	18	18	18	.....	17½
1 McCall (2½)	18⅝	18⅝	18⅝	+ ⅛	18½
1 McIntyre Porc (1)	15	15	15	.....	14¾
23 McKeesport T (4)	60	58	58	— 2	58
1 McKess & Rob	4⅞	4⅞	4⅞	+ ⅛	4¾
6 Mid Con Pet	5½	5⅛	5⅛	— ⅛	5⅛
1 Minn & St L	¼	¼	¼	.....	¼
8 Mo Kan T	6⅛	6	6	.....	6
1 Mo Pac	8½	8½	8½	— ½	8
19 Mo Pac pf	19½	18½	18⅞	— 1¼	18½
2 Mohawk Cpt	9¼	9¼	9¼	— ¼	9
32 Monigom Ward	9⅝	9¼	9¼	— ¼	9¼
1 Mother Lode	¼	¼	¼	.....	¼
50 Mullins pf AS (z)	22½	22	22	— 2½	21½
7 Murray Corp	7⅝	7⅜	7⅜	— ⅛	7⅝
N					
7 Nash Motors (2)	18⅝	17½	17½	— ⅛	17½
4 Nat Bell Hess	⅝	½	½	— ⅛	½
27 Nat Biscuit (2.80)	44½	43½	43½	— 1⅜	43⅛
7 Nat Cash R A	10	9⅝	9⅝	— ⅜	9½
43 Nat Dairy Pr (2.60)	27⅜	26¾	26⅞	— ⅜	26⅝
7 Nat Distill (2)	22¼	21¾

BANKERS' CONCLAVE PLANS ARE GROWING

Columbia Association Head Names Hotel Committee; Sports Arranged.

By THOMAS M. CAHILL.

Steady progress in preparation for the fourteenth annual convention of the District of Columbia Bankers Association, to be held at Hot Springs, Va., June 9-12, was reported yesterday from the general committee's headquarters.

President Claude H. Woodward, Mount Vernon Savings Bank, general convention committee chairman, has arranged the hotel committee, headed by Thomas J. Groom, vice president and cashier, Bank of Commerce & Savings, as chairman, with C. F. Burton, vice president, Washington Mechanics Savings Bank, as vice chairman. Other members of the committee are J. T. Exnicios, president, Departmental Bank; John C. Walker, president, Chevy Chase Savings Bank; Raymond L. Schreiner, president, Bank of Brightwood; Luther E. Schreiner, vice president, Federal-American National Bank & Trust Co.; John D. Howard, president, Seventh Street Savings Bank; W. Reginald Lewis, cashier, Northeast Savings Bank and C. Louis Eckloff, assistant cashier, National Metropolitan Bank.

Program Surprise Hinted.

Mr. Groom's management of the entertainment committee last year is credited with making the 1931 convention a most enjoyable occasion for those in attendance, and it is intimated that this committee has a most agreeable surprise in store for those who are planning to attend this year.

Sidney F. Taliaferro, vice president and trust officer of Riggs National Bank, and chairman of the committee on sports for the convention, has returned from attending the midwinter trust conference of the American Bankers' Association in New York, and is busily engaged in planning for the golf tournaments and other events to feature the recreational side of the gathering.

Additional 1931 earnings statements received during the past week have raised the total of companies already having reported to 528, on which comparable 1930 data are available, says a current survey of the Standard Statistics Co. of New York, which follows, in part:

Income of Companies.

"Aggregate net income of these companies in 1931 amounted to $707,433,000, a decline of 44.4 per cent from the $1,270,971,000 reported in the preceding year. Earnings of 444 industrial concerns totaled $400,508,000, a drop of 52.2 per cent; 53 utilities, earning an aggregate of $236,905,000, showed a decline of only 5 per cent, while the unfavorable position of the 31 reporting railroads was emphasized by the decrease of 62.2 per cent to $70,020,000.

"While it is noteworthy that a few relatively favorable returns, recently received, prevented a larger decline than the 45.3 per cent shown in the aggregate report up to two weeks ago, a number of units still to submit their statements are expected to show an unusually unsatisfactory earnings record. We anticipate, therefore, that final 1931 returns will reflect a decrease of close to 50 per cent."

Less fuel was used for heating this winter than any year since the war, according to the statistical department of the Petroleum Heat & Power Co. Because of the mild weather which prevailed generally over the northern United States, the demand for fuel oil, coal and coke in some sections dropped off as high as 30 per cent.

Fuel oil, whose use is controlled automatically and hence can be closely coordinated with weather requirements, showed the greatest decrease in demand, and hence the greatest saving to home owners. Although the mild winter has cut down the revenue of public utilities and fuel companies, it has, explains the company, saved residents of the United States $250,000,000 in heating costs.

LIVE STOCK MARKETS.

Chicago, Feb. 20 (A.P.). (U. S. Department of Agriculture).—CATTLE—Receipts, 400; compared week ago all grades fed steers with weight 25c higher; better grade light steers and long yearlings steady, but common steers 25 to 50c higher; this leading to narrower price range; all fat she stock 25 to 50c higher with butcher heifers and medium yearlings showing most gain; bulls and vealers about steady; both classes scarce, not many heavy steers in run; choice kinds absent; no strictly choice cattle in any weight in receipts; extreme top long yearlings, 8.75; 1,300 lb. bullocks, 8.65; few heavies above 7.50; bulk all fed steers, 5.25@7.25; average cost around 6.25; stockers and feeders worked up with lower grade killers; bulk, 4.00@5.00.

SHEEP AND LAMBS—Receipts, 5,000; today's market nominal; for week ending Friday 100 doubles from feeding stations, 2,600 direct; killing classes 25 to 50c higher; fat lambs showing maximum advance; closing market again turned bullish under active local buying regaining earlier 6.85 top. Closing bulks follow: Better grade lambs, 6.25@6.60; few, 6.75@6.85; choice 96 lb. weights, 6.50; medium offerings, including few loads suitable for feeding purposes, 5.25@5.75 to killers; throwouts, 4.50@5.00; fat ewes, 3.00@3.75; clipped lambs earlier in week, 5.50@6.00.

HOGS—Receipts, 11,000, including 9,000 direct; active, steady; 170-210 lbs., 4.10@4.20; top, 4.20; 260-300 lbs., 3.80@3.90; few 140-160 lbs., 3.85@4.00; pigs, 3.00@3.25; packing sows, 3.30@3.50; compared week ago 10 to 20c higher; shippers took 1,500; estimated holdovers, 2,000. Light lights, good and choice, 140-160 lbs., 3.85@4.15; lightweights, 160-200 lbs., 4.00@4.20; mediumweights, 200-250 lbs., 3.90@4.20; heavyweights, 250-350 lbs., 3.70@3.95; packing sows, medium and good, 275-500 lbs., 3.25@3.50; pigs, good and choice, 100-130 lbs., 3.00@3.75.

New York, Feb. 20 (A.P.).—Receipts: Cattle, 1,270; vealers and calves, 920; sheep and lambs, 10,500; hogs, 3,670. No trading.

EARNINGS AND DIVIDENDS.

New York, Feb. 20 (A.P.).—The Reo Motor Car Co. has omitted the quarterly dividend of 10 cents, due at this time, it was announced today. R. H. Scott, president, stated that the company is maintaining its strong cash position in order to be in a better position to take advantage of an upturn in business.

Directors of Hudson Motor Car Co. today omitted the dividend of 25 cents due at this time.

"Believing it to be in the best interest of the stockholders to conserve its present strong cash position," said a statement, "the company voted to discontinue dividend payments."

Since April of last year quarterly dividends of 25 cents had been paid. Prior to that time the stock was on a $3 annual basis.

Chicago, Feb. 20 (A.P.).—Directors of the Midland United Co. voted to suspend payment of the quarterly stock dividend of 1½ per cent on the common stock, which would have been paid March 24. The regular quarterly dividend on the convertible preferred series A, consisting of 75 cents cash or one-fortieth of a share of common stock at the holder's option, was declared. It will be paid March 24 to holders of record March 1.

PHILADELPHIA MARKETS.

Philadelphia, Feb. 20 (A.P.).—POULTRY—Alive: Turkeys, fancy, hens, 26; toms, 16@18.

BUTTER—Unchanged.

CHEESE—Unchanged.

POULTRY—Dressed: Unchanged.

EGGS—About steady and unchanged. Receipts, 4,517.

STOCK MOVEMENTS.

New Yrk, Feb. 20 (A.P.).—What the stock market did:

	Saturday	Friday
Number of advances	64	292
Number of declines	303	165
Stocks unchanged	103	163
Total issues traded	470	621

CHAIRMAN

THOMAS J. GROOM,
Chairman, hotel committee, for the 14th annual convention of the District of Columbia Bankers Association.

Wall Street Briefs

New York, Feb. 20 (A.P.).—Wall street, meaning by that term, the banks, security and commodity exchanges, will transact no business on Monday, Washington's Birthday. Since it is a national holiday the suspension of business by banks and exchanges will be fairly general throughout the Nation, although the Chicago live stock exchange will operate.

Harold Smith, a vice president of the Westinghouse Electric & Manufacturing Co., has been elected a director of the Radio Corporation of America, succeeding the late H. P. Davis.

Due to active sales campaigns by the American Telephone & Telegraph Co. and the Western Union Telegraph Co., more than 12,000 new users of teletype machines have been signed up in the last three months it was reported in Wall street today. American Telephone & Telegraph is said to have approximately 2,800 instruments in service, against about 11,500 for Western Union and Postal Telegraph. The telegraph companies are working on a reciprocal basis in the operation of their instruments.

The Studebaker Sales Corporation of America announces that prices on all models of Studebaker cars will be advanced from $20 to $100, effective March 1. Explaining the advance, the company states that its reserve stock of materails purchased last year for less than production cost has been consumed, and that such materials now cost more.

Collateral consisting of notes and securities of the several subsidiaries of the Tri-Utilities Corporation will be publicly auctioned next Thursday at the request of the Chase National Bank of New York and the Central Hanover Bank & Trust Co., holders of the collateral, it was announced today. The Tri-Utilities Corporation is in receivership.

Standard Statistics Co. reports 63 unfavorable dividend changes in the past week, compared with 51 in the previous week. Favorable revisions numbered 14, contrasted with 3.

The declining trend of bank suspensions since the first week of the year is indicated by the comparatively small number of suspensions recorded in the past three weeks, says the American Banker. There were 24 suspensions in the past week, compared with 28 in the preceding week, and a high of 101 in the week ended January 21. Reopening continues strong, the figure of 12 for the past week comparing with 7 in the previous week.

Advices from Youngstown state that operations of the Youngstown Sheet & Tube Co. will be advanced in the coming week, due to resumption at the Campbell Bessemer plant.

Steel plants in the Youngstown district will, it is estimated, operate at about 27 per cent of capacity next week, a decrease of 8 per cent from the average of the current week.

Banks and all security and commodity exchanges in New York will remain closed on Monday in observance of Washington's birthday. The suspension of markets will be general throughout the United States.

The Chase National Bank of New York has received from the Commonwealth of Australia funds for the semiannual interest on the new South Wales external 30-year 5 per cent bonds of 1957 due on February 1, it was announced today. The bank also received $120,204 for purchase of the bonds for the sinking fund.

The Electric Bond & Share Co. has called a special meeting of stockholders for March 22 to consider changing the present common stock, which is without par value to a par value of $5 a share, on the basis of an exchange of three of the present shares for one new share.

If stockholders sanction the plan, the company will have outstanding about 5,000,000 shares instead of the present approximately 15,000,000 shares.

SECURITIES PRICE AVERAGES

New York, Feb. 20 (A.P.).—Stock averages:

	50 Ind.	20 RR.	20 Ut.	90 Tl.
Today	65.5	36.5	104.1	67.7
Previous day	64.9	36.5	106.4	69.3
Week ago	67.8	37.6	106.3	69.9
Month ago	66.3	39.1	102.8	68.6
Year ago	136.8	103.1	186.5	140.6
3 years ago	206.4	134.4	211.1	165.3
5 years ago	109.1	111.2	102.6	106.9
High (1932)	68.8	39.8	107.3	70.8
Low (1932)	64.9	36.5	102.8	68.6
High (1931)	140.2	106.2	203.9	144.3
Low (1931)	60.0	30.8	92.8	61.3
High (1930)	202.4	141.6	281.3	205.8
Low (1930)	112.9	86.4	146.5	114.7

Bond averages:

	20 Ind.	20 RR.	20 Ut.	60 Tl.
Today	68.4	75.0	83.3	75.5
Previous day	68.4	74.9	83.3	75.5
Week ago	67.6	74.2	82.3	74.7
Month ago	69.0	76.2	84.4	76.5
Year ago	89.8	104.6	100.1	98.2
2 years ago	92.9	105.0	98.1	98.7
3 years ago	94.4	103.8	99.0	99.1
High (1932)	69.7	76.9	84.8	77.0
Low (1932)	64.8	67.7	81.7	71.5
High (1931)	90.4	105.7	101.5	98.7
Low (1931)	62.3	62.3	80.2	68.5
High (1930)	94.9	109.8	101.4	101.9
Low (1930)	83.3	97.3	96.6	92.6

(Copyright, 1932, Standard Statistics Co.)

THE METAL MARKETS.

New York, Feb. 20 (A.P.).—COPPER—Dull; electrolytic, spot and future, 6¼.

TIN—Steady; spot and nearby, 22.25; future, 22.50.

IRON—Quiet; unchanged.

LEAD—Steady; spot, New York, 3.75; East St. Louis, 3.55.

ZINC—Steady; East St. Louis, spot and future, 2.87½@2.85.

ANTIMONY—6.50.

BALTIMORE SECURITIES.

Baltimore, Feb. 20.—Closing prices

C & P Telephone pf	116
Cons G, El & P	64
Consolidated Coal	¾
Fidelity & Deposit	71
U S Fidelity & Guar	8

NEW YORK CURB TRANSACTIONS

Sales in hundreds.

	High	Low	Close
A			
100 Agfa Ansco pf A	43	42	42
2 Ainsworth (½k)	6⅜	6⅜	6⅜
2 Air Invest vtc	½	½	½
650 Alum Co Am A	55	52¼	52¼
1 Alum Co Am pf(6)	58	58	58
1 Alum Ltd	20¾	20¾	20¾
2 Am Capital B	¾	¾	¾
1 Am Cit P & L B	2⅜	2⅜	2⅜
1 Am Coml Alco new	18	18	18
3 Am C Pow A	⅜	⅜	⅜
6 Am Cyan B	4½	4	4
4 Am Founders	1	1	1
5 Am Gas & El (1a)	35¾	34⅝	34⅝
1 Am Invest B	3⅜	3⅜	3⅜
225 Am Mfg A	9	8	8
50 Am Mfg pf (3) A	43	43	43
1 Am Maracaibo	¼	¼	¼
33 Am Sup Power	4	3⅞	4
1 Am Sup P 1 pr (6)	60	60	60
3 Am Yvette	⅛	⅛	⅛
2 Appalach Gas	⅞	⅞	⅞
2 Ark Nat Gas	2⅜	2⅜	2⅜
8 Ark Nat Gas A	2¼	2¼	2¼
10 Ark P&Lt pf(7) A	80	80	80
50 As G&El ctf (8) A	43	43	43
11 As G & El A (5%f)	4½	4⅜	4½
10 Atl Coast Fish	1	1	1
2 Atlas Ply	2	2	2
10 Atlas Util	5⅞	5⅝	5⅝
4 Atlas Util war	1⅞	1¾	1⅞
B			
5 Bl Ridge cvt pf(3r)	22	22	22
2 Blumenthal (S)	4½	4	4
1 Braz Tr & Lt (1)	12½	12½	12½
2 Brill A	1¼	1¼	1¼
1 Brill B	¼	¼	¼
2 Buckeye P L (4)	32	32	32
1 Bulova Wat pf	7⅛	7⅛	7⅛
1 Burco	1	1	1
C			
1 C Hu G&E vtc(.80)	16	16	16
3 Cent Pub S A	1¾	1½	1½
1 Cent P S Del	1½	1½	1½
3 Cent St El	2⅛	2⅛	2⅛
128 Cities Service (.30a)	6⅜	6⅛	6⅜
100 Col G&E cv pf(5) AS	84	83½	83½
18 Comwith & So war	⅛	⅛	⅛
1 ConsG&E Bal(3.60)	62⅝	62⅝	62⅝
1 Cons G Ut A	2¼	2¼	2¼
50 ConG&E pr pf(7) AS	65	65	65
28 Cord Corp	5¾	5½	5½
1 Cosden Oil	¾	¾	¾
1 Creole Pet	2¼	2¼	2¼
1 Cuneo Press (2½)	18	18	18
5 Cusi Mex	⅛	⅛	⅛
D			
3 De Forest	1⅛	1⅛	1⅛
1 Dubilier Con	1	1	1
1 Duquesne Gas	⅛	⅛	⅛
1 Durant Mot	½	½	½
E			
1 East Sta Pow B	3¼	3¼	3¼
4 East Ut Asso cv	3¾	3¾	3¾
2 Ed Bros Strs	4	4	4
1 Eisler Elec	2½	2½	2½
271 El Bd & S (6%f)	10¾	10	10⅛
16 El Bd & Sh new	31¼	30	30¼
2 El Bd & S pf (6)	60½	60	60⅛
10 El P & L opt war	5	5	5
1 Europ El A (.30)	2	2	2
F			
7 Fazeol Mot	⅛	⅛	⅛
3 Ford M Can A	13¼	13¼	13¼
2 F Mot Ltd (.366e)	5¼	5¼	5¼
2 Fox Theater A	⅞	⅞	⅞
G			
4 Gold Seal Elec	⅛	⅛	⅛
21 Goldman Sachs	3	2⅞	2⅞
50 Gt A&P nv(6¼g) AS	150	150	150
100 Gt A&P lstpf(7) AS	116⅝	116	116⅞
8 Gulf Oil Pa	29½	29¼	29¼
H			
2 Hackmeister L	13¼	12⅞	13¼
1 Hecla Min (.40)	4¼	4¼	4¼
3 Hir Walker (¼)	3	3	3
1 Horn A C pf	3¾	3¾	3¾
3 Hydro El Sec	10¼	10	10
1 Hygrade Fd	3¼	3¼	3¼
I			
8 Insull Util	2⅜	2½	2½
1 Insuran Sec	1⅞	1⅞	1⅞
1 Intercon Petrol	⅛	⅛	⅛
19 Internat Pet (1)	9⅛	9½	9½
2 Inter Sup Pow (1)	10⅜	9½	10⅜
2 Inter Util B	2½	2⅛	2⅛
L			
1 Lackwaw Sec (4)	25¾	25⅜	25⅜
1 Lake Shore M(2½g)	24½	24½	24½
10 Long Is L pf (7) AS	95¾	95¾	95¾
50 Loug Is L pf (6) AS	85	84¾	85
M			
11 Magdalena Syn	⅛	⅛	⅛
1 Marguay Oil	5⅛	5⅛	5⅛
2 Mavis Bott A	¾	¾	¾
1 Memph N Gas (.60)	4½	4½	4½
8 Mid Wt Util (8%f)	4⅝	4½	4⅝
39 Mo Kans P L	1	1	1
N			
2 Nat Avia	3¼	3¼	3¼
1 Nat Bond Sh (1)	22	22	22
4 Nat Investors	2½	2½	2½
50 Nat P&L 6% pf(6) AS	66	66	66
1 Nat P Serv A(1.60)	7	7	7
6 Nat ST Sec A(.60a)	1¾	1⅝	1¾
1 N J Zinc (2)	27	27	27
3 N Y Shipbuild Fd	3½	3¼	3¼
10 Niag Hud P (.40)	6⅛	6¾	6¾
2 Niag Hud B war	2⅜	2⅜	2⅜
2 Niag Sh Md (.20)	3¼	3	3¼
1 Niles Bem B (1)	8	8	8
2 Nipissing Mines	¾	¾	¾
1 Noma Elec (.40)	3¼	3¼	3¼
1 Nor Pipe Line	4¼	4¼	4¼
2 Nor Sts P A (8)	80	80	80
O			
1 Ohio Cop	⅛	⅛	⅛
1 Outboard Mot A	2	2	2
P			
12 Pac G&El 1 pf(1⅛)	24¾	24½	24⅝
6 Pan-Am Airways	16	15½	15½
1 Paramt Mot	5⅝	5⅝	5⅝
1 Pennroad (.40e)	3⅛	3⅛	3⅛
1 Pa Wat & Pow (3)	51	51	51
20 Philip Morris Cons	2	2	2
1 PioneerGM Ltd(.12)	3	3	3
10 Prod Roy	⅛	⅛	⅛
9 Pub Ut Hold war	⅛	3-32	3-32
1 Pub Ut Hold xw	⅛	⅛	⅛
R			
50 Rwy&Lt Sec(2) AS	17⅛	17¼	17¼
1 Rep Gas	⅛	⅛	⅛
4 Reynolds Inv	⅛	⅛	⅛
8 Roosevelt Fd	1⅜	1⅜	1⅜
1 Rossia Intl (.10e)	¾	¾	¾
S			
10 St Regis Pap	4¾	4½	4½
2 Sec All Cor nv(1)	6¾	6¾	6¾
2 Segal Lock	1½	1½	1½
2 Sel Ind(al ctf)(3½)	37	36⅞	37
1 Shattuck Denn	2	2	2
1 Shenandoah	1½	1½	1½
1 Shenandoah pf	10½	10½	10½
1 Silica Gel ctf	1¼	1¼	1¼
5 So Nat Gas	¼	¼	¼
19 St Oil Ind (1)	15⅞	15⅝	15⅝
1 St Oil Ky (1.60)	13¾	13¾	13¾
5 Stand Silver Lead	¼	¼	¼
1 Strom Carls	8	8	8
1 Stutz Motor Am	12¼	12¼	12¼
1 Sun Inv pf (3)	22¼	22¼	22¼
2 Swift & Co (2)	18⅝	18⅝	18⅝
5 Swift Int (3)	21⅜	20⅞	21⅛
2 Syrac W Mch B	2¼	2¼	2¼
T			
1 Technicolor	2½	2½	2½
2 Texon Oil (1)	5⅝	5⅝	5⅝
1 Tob & Al Stks	23	23	23
5 Trans Lux	2⅛	2⅛	2⅛
10 Tri Cont war	1⅛	1⅛	1⅛
1 Tung Sol Lamp (1)	6¼	6¼	6¼
U			
1 Unit Chem pt pf(2)	13⅞	13⅞	13⅞
26 Unit Founders	2⅛	1⅞	2
10 United Gas	2¼	2⅛	2⅛
1 Unit Gas pf (7)	44	44	44
5 Un Lt & P A (1)	6⅞	6⅝	6⅝
4 U S & I Sec pf	23	22½	22½
1 U S Lines pf	⅝	⅝	⅝
1 Utility Equities	2¼	2¼	2¼
6 Util P & Lt (10%f)	2¼	2¼	2¼
5 Util & Ind	3	2⅞	3
2 Util & Ind pf (1½)	11¼	11	11
V			
3 Van Camp	1	1	1
1 Van Camp pf	1¼	1¼	1¼
W			
50 Wendon Cop	⅛	⅛	⅛
1 Wool Ltd(.055k)	8⅝	8⅝	8⅝

DOMESTIC BONDS.

Sales in hundreds.

	High	Low	Close
A			
2 Ala Pow 5s, 1951	89¼	88¾	88¾
6 Ala Pow 4½s, 1967	79¼	79	79¼
1 Ala Pow 5s, 1956	91	91	91
1 Alumin Co 5s, 1952	96	96	96
2 Am Comwith Pow 6s, 1940	4	3½	4
1 Am Community P 5½s, 1953	13½	13½	13½
1 Am & Cont Corp 5s, 1943	47	47	47
4 Am El & Pow 6s, 1957, A	35	34¼	35
7 Am G & E 5s, 2028	83⅞	83½	83⅞
3 Am G & Pow 6s, 1939	30	29½	29½
24 Am Pow & L 6s, 2016	77	76½	77
2 Am Rad 4½s, 1947	85	85	85
6 Am Roll M 5s, 1948	55	54¾	55
1 Am Roll M 4½s, 1933	65	65	65
1 Am Solv 6½s, 1936, ww	18	18	18
1 Appalach Gas 6s, 1945	13½	13½	13½
6 Appalach Gas 6s, 1945, B	10⅝	10½	10⅝
3 Appalach Pow 5s, 1956	83⅞	83½	83⅞
5 Asso G & E 5½s, 1938, inv ctf	35¼	35⅛	35¼
34 Asso G & E 5s, 1950	38¼	37⅞	38⅛
1 Asso G & E 5½s, 1977	40	40	40
33 Asso G & E 5s, 1968	36½	36	36
5 Asso G & E 4½s, 1949, C	36¾	36	36½
20 Assoc Tel Util 5½s, 1944, C	42⅝	38	38
7 Assoc Tel & Tel 5½s, 1955, A	71	70	71
B			
2 Baldwin Loco 5½s, 1933	90	90	90
1 Beacon Oil 6s, 1936, xw	96	96	96
22 Bell Tel Can 5s, 1955, A	88½	88¼	88¼
6 Bell Tel Can 5s, 1957, B	88½	88¼	88½
284 Bklyn Ed 5s E, 1952	97⅜	97⅛	97⅛
C			
12 Caro P & L 5s, 1956	81	80	81
1 Cent Ill P S 5s, 1968, G	79½	79½	79½
3 Cent Ill P S 4½s, 1967, F	70	69½	69½
2 Cent Pow 5s, 1957, D	69¾	69¾	69¾
9 Cent Pub Serv 5½s, 1949	17½	17¼	17½
8 Cent St El 5½s, 1954	38¾	38⅛	38⅛
6 Cent St P & L 5½s, 1953	59	58½	58½
3 Chic Dist El 4½s, 1970, A	72	71	71
3 Chic Pneu Tool 5½s, 1942	47	44	44
3 Cities Ser 5s, 1966	45½	44¾	45½
165 Cities Ser 5s, 1950	48⅛	47⅜	47⅝
1 Cities Ser 5½s, 1942	53⅝	53⅜	53⅜
5 Cities Ser Pow 5½s, 1952	53	53	53
1 Comwealth Ed 4½s, 1957, D	86¾	86¾	86¾
9 Commonwealth Ed 4½s, 1960, E	86¼	86¼	86¼
2 Commonwealth Ed 4s, 1981, F	79¾	79½	79¾
1 Community P & L 5s, 1957	60¾	60¾	60¾
1 Cons Gas Balt 4s, 1981	88	88	88
4 Cons Gas Util 6s, 1943, A	30	29½	30
20 Consum Pow 4½s, 1958	88½	88⅜	88½
26 Cont Gas & El 5s, 1958, A	63¾	62⅝	63½
2 Cont Oil 5¼s, 1937	79	79	79
2 Cudahy P 5½s, 1937	84⅜	84	84⅜
2 Cudahy Pack 5s, 1946	97½	97½	97½
D			
5 Detroit C Gas 6s, 1947, A	95¾	95½	95¾
8 Det Int Bridge 6½s, 1952	7	6½	7
E			
1 East Util Inv 5s, 1954, A	26½	26½	26½
15 Ed Elec Ill 5s, 1933	100¾	100⅝	100⅝
8 Elec Pow & Lt 5s, 2030	54⅜	54½	54½
2 Empire Dist El 5s, 1952	60½	60	60
2 Empire O & R 5½s, 1942	45½	45½	45½
F			
2 Fed Water 5½s, 1954	34¼	34¼	34¼
10 Firestone Cot M 5s, 1948	71	70½	70½
6 Fisk Rubber 5½s, 1931	17	16	16
5 Fla Pow & Lt 5s, 1954	77	76½	76⅝
G			
2 Gary E & G 5s, 1934, A	85	85	85
20 Gen Mot Accp 5s, 1933	99¼	99¼	99¼
1 Gen Mot Accp 5s, 1935	96½	96½	96½
1 Gen Mot Accp 5s, 1936	95¾	95¾	95¾
5 Gen Wat Wks 5s, 1943, A	34¾	33¾	34¾
1 Gen Wat Wks 6s, 1944, B	16¾	16¾	16¾
5 Geo Power 5s, 1967	85	85	85
1 Geo Pow & Lt 5s, 1978	61	61	61
5 Gillette 5s, 1940	87½	87	87½
H			
5 Houst Gulf Gas 6s, 1943, A	42	42	42
4 Houst Lt & Pow 4½s, 1981, E	83	82½	83
1 Hydr Pow Niag F 5s, 1950	98¼	98¼	98¼
I			
4 Ill Pow & Lt 5s, 1956 C	75½	74½	75½
1 Ill Pow & Lt 6s, 1953 A	86¼	86¼	86¼
3 Ill Pow & L 5½s, 1954 B	79½	79½	79½
1 Ind Serv 5s, 1963 A	60	60	60
6 Indnapls P & L 5s, 1957 A	90	90	90
46 Insull Inv 6s, 1940 B	20⅜	19	19¾
6 Insull Util 3s, 1949 A	18	16	16
1 Interl Pow Sec 7s, 1936 D	90	90	90
7 Interl Pow Sec 7s, 1957 E	74	73¼	74
10 Interl Sec Am 5s, 1947	49¼	49	49
2 Inters Pow 5s, 1957	64¾	64¾	64¾
1 Iowa P & L 4½s, 1958 A	78	78	78
J			
1 Jacksonville Gas 5s, 1942	62½	62½	62½
6 Jersey Cent P & L 4½s, 1961 C	82½	82½	82½
K			
5 Kan P & L 5s, 1957 B	78	78	78
1 Kan Pow 5s, 1947 A	80	80	80
1 Ky Util 5s, 1969 I	77	76	77
5 Kop Gas & C 5½s, 1950	78⅜	78⅜	78⅜
L			
2 Larutan Gas 6½s, 1935	35½	35½	35½
3 Lehigh P S 6s, 2026 A	77⅞	77⅞	77⅞
1 Long Isl Lt 6s, 1945	91	91	91
5 Louis P & L 5s, 1957	88¼	88¼	88¼
M			
5 Manitoba Pow 5½s, 1951 A	53	52½	52½
23 Mass Gas 5s, 1955	82⅞	82⅝	82⅝
7 Mid West Util 5s, 1933	55¾	55	55
14 Mid West Util 5s, 1934	48¼	48	48
22 Mid West Util 5s, 1935	46¾	45	45
3 Mid Sts Pet 6½s, 1945 A	36	35⅞	35⅞
1 Minn P L 4½s, 1950	75	75	75
2 Minn P & L 4½s, 1978	77	77	77
12 Miss Pow & Lt Co 5s, 1957	78½	78	78
1 Morris Plan Shrs 6s, 1947, A, xw	51½	51½	51½
1 Munson S S 6½s, 1937, ww	7½	7½	7½
N			
8 Nat El Pow 5s, 1978	36⅞	36	36
4 Nat Pub Serv 5s, 1978	38⅝	38	38
1 New Eng G & E 5s, 1950	61⅞	61⅞	61⅞
2 New Eng Gas & El 5s, 1948	61¼	61⅛	61¼
4 New Eng Pow 5½s, 1954	65¾	64⅝	65¾
7 New Eng Pow 5s, 1948	59	58⅛	58⅛
27 N Y Edison Co 5s, 1951, C	97⅝	97⅛	97⅜
6 N Y Pow & Lt 4½s, 1967	86½	86⅛	86½
1 Niag Falls Pow 6s, 1950	102¾	102¾	102¾
1 Nor Cont Util 5½s, 1948, A	35	35	35
5 Nor Am Lt & Pow 5s, 1936	70¼	70¼	70¼
2 Nor Ind Pub Serv 5s, 1966, C	82	82	82
1 Nor Ind Pub Serv 5s, 1969	83	83	83
1 Nor State Pow 5½s, 1940	84½	84½	84½
5 Nor State Pow 4½s, 1961	84⅜	84⅜	84⅜
3 Nor West Pow 6s, 1960	40	40	40
O			
1 Ohio Edison 5s, 1960

GANGSTERS ON RUN; LAW AFTER THEM

Capone Leading Many to Jail Where Bullets Have Not Already Got Them.

New York, Feb. 20 (U.P.).—Bullets fly in the stuffy darkness of an Albany rooming house, thudding into the inert form of a skinny gangster. Jack Diamond is dead.

Robert Elliott throws a switch in a white-walled chamber at Sing Sing and life leaves the body of a cocky young cop-killer. Two-gun Crowley is dead.

A submachine gun spits unerring death into the face of a dimple-chinned, 24-year-old boy, standing in the telephone booth of a Manhattan drug store. Vincent Coll is dead.

Thus, gang guns, police pistols and courts are slashing wide gaps in the ranks of gangland's new generation. And even the old order changeth. Where are the men whose mad-dog antics have amused and robbed a nation in recent years?

The Two Capones.

Chicago's big shot, Al Capone, is awaiting the start of an eleven-year stretch in Leavenworth, caged by the Government on the comparatively innocuous charges of income tax fraud. His brother, Ralph, occupies a cell at McNeil Island Prison, Tacoma. He is doing three years for tax fraud.

Chicago's beer twins, Frankie Lake and Terry Druggan, are being smoothed out under the same iron. Lake went to Leavenworth last week to serve two years and Druggan is due to go as soon as he "gets well."

Capone's ace gunner, Machine Gun Jack McGurn, is in Chicago awaiting an appeal on his conviction for violating the Mann act, and Joe Saltis, once known as "the Cock of the South Side Beer Walk," is rusticating on a farm in Wisconsin, satisfied to milk cows far from the hail of lead.

Moran Still on Job.

Bugs Moran is still functioning, dividing his time between Chicago and Buffalo, where, by popular report, he supervises the entry of liquor for his limited Chicago trade.

"Diamond Jack" Alterie, once vaunted as a sharpshooter in the Chicago area, is shooting squirrels on a ranch in Colorado.

Manhattan's great underworld leader, Arnold Rothstein, who trafficked in dope, women, bribes, whisky and lives, has been dead these three years. In his place stands Owney Madden, a hangover from the prohibition gang days. But even Madden, who dabbles extensively in night clubs, liquor and big-time athletic events, is somewhat behind the eight ball at the moment. He was taken from the Tombs Prison today to plead against being sent back to Sing Sing as a parole violator. The parole board has an opportunity to put him back in prison until 1935.

Dutch Schultz, beer baron of the Bronx, is having a precarious time of it up beyond the Harlem River. Bullets whistle around his ears whenever he steps out of hiding. And if it isn't a bullet, it's a detective, taking him in on another warrant.

Artichoke King Broken.

The power of Ciro Terranova, sometimes called "the artichoke king," is said to be negligible in New York, and even Max (Boo-Boo) Hoff, once kingpin of Philadelphia racketeers, is reported to be suffering from the depression and one thing and another.

In the Southwest where Jesse James and his boys once rode, a bad man named Charles (Pretty Boy) Floyd keeps the citizens supplied with thrills. He is not of the city gangster tradition, but everything that happens in Oklahoma, it is said, is attributed to him. His name has been linked with at least six killings, and he is believed to have committed more than 20 big robberies.

These men still are operating, though from principal cities reports agree in one thing: gangsters are on the run. The law is after them, their rivals are becoming more careless with their bullets, and the depression has them by the heels.

Moscow Street Crews Worked in Gas Masks

Moscow (U.P.).—The citizens of Moscow were treated to a strange sight recently—they saw street car conductors and motormen going about their jobs in gas masks.

This was in compliance with a scheme of the Osoaviakhim, or Society for Defense, to see if ordinary work could be carried on in case of poison gas attack. For the Soviet tells its citizens that there are constant plots to involve the U. S. S. R. in war, and they must be ready for it.

Four hundred of these street car men wore the masks for two and a half hours in the course of their normal work, "with no ill effects."

Librarian Just Wouldn't Quit 40-Year-Old Job

Strathroy, Ontario (U.P.).—Miss Elizabeth Greenaway has been public librarian for 40 years, and isn't going to quit now.

The board voted to close the library. Miss Greenaway was notified that her services were no longer required. The building was locked.

But Miss Greenaway found a cubby-hole, leading to the first floor, and reported daily for "work." The authorities locked the entrance way.

The next morning Miss Greenaway appeared and broke the lock with a hammer.

The next move is up to the directors.

Michigan Plans More Than 187,000,000 Fish

Lansing, Mich. (U.P.).—Michigan planted 187,410,368 fish in lakes and streams during 1931, according to the conservation department report.

Of this number, 131,363,000 were commercial species planted in the Great Lakes and 56,048,368 were game fish planted in the inland lakes and streams. All were reared in the State's 57 ponds.

In the commercial group, 85,380,000 were whitefish, 43,200,000 pike perch and 2,782,000 lake trout. Brook trout led the game fish group with 6,697,638.

Western Women Will Lose Jobless Figures

San Francisco, (U.P.).—Members of the Western Women's 20-30 club will sacrifice their figures, if necessary, to bring back prosperity.

At a meeting today they voted:

To stop dieting and eat at least one real meal down town each day.

To replenish their wardrobes to the limit of their financial ability.

To eat an extra slice of bread per day.

When Washington Was Younger—No. 200

THIS, strange as it seems, is not a Bicentennial party being given by a group of school children. Instead it is a photo taken in 1880 when an Old Folks Play was presented by the pupils of Seaton School. It is reproduced through the courtesy of Mrs. Johan C. Kondrup, of 3012 Cambridge place northwest. Left to right in the photo are, back row, Deedie Morrison, Maggie Campbell Buell, Mollie Smith Schaffhirt, Hortense Trevitt Fuller, the teacher Theresa Johnson Kondrup, Ada Adkins Aplin and Gertrude Platt Winchell. Front row, Bertha Perrie, Alice Morris, Harry Platt (as George Washington), Mabel Platt (as Martha), Grace Parker and Agnes Mullen.

"MA" FERGUSON ASKS TAX SLASH

"Who Can Best Serve?" Is Her Campaign Slogan; Mate Aids.

Austin, Tex., Feb. 20 (U.P.).—A matronly woman of 56 years sat in her neat, modern home here and said she wished her fiery husband would return to talk to newspaper men about her new campaign for election as governor of Texas.

She was Mrs. Miriam ("Ma") Ferguson, the first woman ever elected governor of a State. The "missing" husband was "Gov. Jim" Ferguson, whose impeachment and removal from office motivated her first, and successful, campaign for the governorship.

Announcements of "Ma's" candidacy have been mailed to 600 newspapers, informing them she will seek election on a platform calling for reduction of taxes.

Her campaign slogan will be, "Who can best serve?" replacing her former catch praise, "Two governors for the price of one." Her husband, who usually speaks for her, was on their dairy ranch. He has admitted that he expects to have something to add to the announcement soon.

Should the voters of Texas see fit to elect her, "Ma" Ferguson will go back to the governor's mansion little changed from the day she first entered that stately old Southern house eighteen years ago as the governor's wife.

Life among her beloved flowers in the garden that surrounds her home, built on a lot presented by her political admirers, has dealt kindly with her.

The routine of her days has found her satisfied and happy. Each day she takes her husband in their car to the office of the newspaper he edits, returning directly to her home.

Seldom is she seen at social events. She dresses quietly, though stylishly, and she has no part in the club life of the State capital. The recent marriage of her daughter to an Austin businessman was a simple ceremony.

Indications are that Mrs. Ferguson will make no speaking campaign this time. She seldom appeared publicly in former campaigns. Her husband, however, is said to have an address already planned and intends to deliver it in Houston, home of the present governor, Ross Sterling.

Two years ago, Mrs. Ferguson was a candidate, ran at the head of the ticket in the first Democratic primary and was defeated in the run-off.

The Democratic nomination is regarded as equivalent to election.

Air-Mail Flier Up 10,000 Hours

Only 2 Others Can Boast Longer Record Than W. D. Williams.

Cleveland (U.P.).—Out at Cleveland airport they call him the "Magellan of the air mails." He is Warren D. (Bill) Williams, who has flown more than 10,000 hours, delivering mail for Uncle Sam. Only two other fliers in the world boast a longer service record.

When he entered the air mail service in 1920 there was no municipal airport at Cleveland, now the largest in the world. There were no lighted airways to guide pilots through fog and storm. There were no emergency landing fields, no weather reports to warn of approaching storms, no radio-equipped ships.

But despite the absence of these agencies of safety, Bill Williams survived the early stages of air mail service. He has experienced the thrill of a midair collision, the sudden crumpling of a wing, the breath-taking moments that follow the tug on the parachute ring. Each time he escaped disability, although one time, after a propeller broke in midair, he spent several weeks in a hospital. He was born in Savannah, Ga., served with an Army unit during the World War, flew the experimental mail route between New York and Washington, and then was transferred to the Chicago-Cleveland division. His acute "weather eye" is respected by all pilots.

Texas Messenger Boy Collects Autographs

El Paso, Tex. (U.P.).—Louis Goodwin, 17-year-old messenger for a telegraph company, collects signatures and is proud of the names of many notables he has scribled in his cherished autograph collection.

Among the names in Goodwin's collection are former President and Mrs. Calvin Coolidge, Jack Dempsey, Will Rogers, Jack Oakie, Norma Shearer, Charles G. Dawes, Aimee McPherson, Charles A. Lindbergh, Estelle Taylor, Lupe Velez and Knute Rockne.

Roumania Arranges Varied Fete Exercises for Feb. 22

Society of Friends of U. S. Sponsors Elaborate Bicentennial Programs With Cooperation of King Carol, Schools, Artists and Patriotic Leaders.

A program of public exercises to commemorate the 200th anniversary of the birth of George Washington is being arranged in Bucharest by a special committee under the direction of the Society of Friends of the United States. The observance in Roumania will be carried on simultaneously with the celebrations in Washington, beginning February 22, and will consist of several features.

A festival will take place on Monday at the Roumanian Athenaeum in Bucharest. Prominent personalities will deliver radio addresses on the life and achievements of the United States' First President. Then will follow a musical program by the Bucharest Symphonic Orchestra, under the direction of George Georgescoo, who conducted an orchestra concert in Washington at the time of Queen Marie's visit to the Capital of the United States. Mrs. Madeleine Cocorascu, noted Roumanian pianist, will play several pieces of the time of George Washington and the independence war.

The schools will play a prominent part in the observance. The Society of Friends of United States has organized a literary contest among the students of the faculty of letters and philosophy of the University of Bucharest.

Prizes will be awarded for the best essays on "George Washington, the Founder of the American Nation." With a view to spreading knowledge about the American civilization among the Roumanian public, a special course has been organized by the Society of Friends of the United States dealing with the various aspects of American life and culture.

A series of lectures on "Americanism and Europeanism" will be delivered by several prominent Roumanians including Princess Alexandrine Cantacuzene, former president of the Fidac Women's Auxiliary, Mr I. G. Duce, leader of the Liberal Party, Prof. N. Petresco, of the University of Bucharest and others. The object of these lectures is to make a parallel study of the social, scientific and cultural aspects of the two civilizations.

King Carol is taking an active interest in the celebrations which he has promised to attend.

Take-Offs and Landings

By HARRIS B. HULL

The monthly article in criticism of aviation for February is "Death by Air Transport," in Forum, written by one Lloyd S. Graham.

This particular story concerns the parachute question, and, although we had already decided to discuss parachutes this week, "Death by Air Transport" provides an opportune approach to the subject.

Graham, in his peculiar way, tells the story of the Rockne crash, from the warming of the motors prior to the take-off to the crash itself and its aftermath, supplementing and concluding his remarks with the statement, several times restated, that each passenger should have a parachute and a private door to enable him to leave a disabled plane. The whole thing is rather well written, but is punctuated with far too much unnecessary profanity.

Far be it from this column to say that there isn't something in what Mr. Graham has to say. The question, like the matter of single-engined transports vs. multiengined transports, is a very fundamental one to air traffic, and distinctly has two sides to it.

Graham, like many other commentators on parachutes, likens the chute to a life belt or a safety raft of a boat. He reasons that no steamship operator would allow passengers to go to sea without life belts readily available, hence no air transport operator should allow his passengers to fly without chutes.

And right here, like all the rest of these critics, Graham makes his unpardonable mistake. For the parachute at its very best is no life raft. Let us look briefly at its qualifications and possibilities for usage.

In the event of an instantaneous emergency in an open plane, for instance the loss of a wing or other major structural failure, it requires considerable skill and presence of mind for a pilot to loosen his safety belt, clear the plane, and execute a "delayed" drop falling far enough to make sure that he will not be struck by the falling plane. In the case of the passenger, who has probably not had as much experience in the air as the pilot, the same fact remains only to a greater degree.

In a closed plane in the event of such an immediate emergency it is outside the scope of reason to believe that it is possible for a group of passengers to don their parachutes and walk to the door, one by one, and "jump." It simply can't be done because, first, the plane is probably falling erratically, and coordinated movement is impossible; secondly the parachute can not be instantly put on and thirdly the panic of such a situation would render any action almost out of the question.

As regards an emergency which is not instantaneous, in which the seriousness of the situation is problematical and what is to be done is more or less up to the pilot's judgment, it is necessary to remember that a pilot must have a tremendous amount of confidence in his own flying ability, else he is prima facie not a good pilot. In other words, if every time he got in some fog or was temporarily off his course he reasoned, "I'll just fly up a little higher and ask these people to jump" he would, without doubt, cause more deaths over a short period of time than a half dozen bad crashes.

Under these circumstances many of the people, as stated above, would have trouble correctly clearing the plane and opening their chutes, and many more would be injured in alighting, because hitting the ground in a parachute drop is not always easy. There are lakes and trees and high tension wires to be considered, and even should the novice land in the middle of the airport, he will not find it easy to break his fall and collapse his chute without being dragged.

Also, it is obvious, that the distinction between being in a fog or off course and an impending catastrophe is very fine. A pilot can't always tell how badly off he is and every time he experiences an unpleasant moment he can't bail his passengers out.

Later in his article Graham sees fit to hurl serious charges at the aviation industry among other things saying: "Any Government spokesman who happened to tell the truth about commercial transport safety knows he would find the going very difficult." Later, "The transport operators will not admit agreement among themselves not to go into the expense of parachutes, and to oppose aggressively any legislation which may force them to provide parachutes."

I will not comment upon these remarks except to say that they accuse the aviation industry of a lack of good faith of which I do not believe it is guilty.

Graham is constantly referring to, and setting up as an example the practice of the Army Air Corps in requiring parachutes. Again his comparison is poorly drawn. By far the greatest percentage of flying in the Army is done in open ships in which the pilots naturally have their chutes. In commercial aviation most of the flying is done in closed ships, but when an open plane is used for carrying mail or training or sport flying it is the rule to carry a chute. Further the acrobatics and formation flying of the Army pilot make it advisable that they be equipped to jump on short notice. Consequently they are trained for this.

The question, like other phases of commercial aviation has not been solved yet, because it takes time to work out such things, and aviation is still young. The individual door and improved parachute which can be quickly adjusted may offer a solution.

But it is of no use, and is absolutely unjust, to condemn generally air transport carriers for not providing this means, for the simple reason that should an operator think that this is a good plan he can't buy a single airplane at the present time outfitted with individual doors.

The plane parachute in which the entire airplane, or just the cabin, is lowered to the ground by a very large chute may possibly be the answer. The Army Air Corps is at the present time carrying on experiments in this latter field. I don't think stories such as "Death by Air Transport" do much to solve anything. Lloyd S. Graham was formerly with the Irving Air Chute Co., of Buffalo, N. Y. He is no longer with that company and if the commercial companies had purchased a few more chutes he might still be. I think it is apparent that his views are liable to be biased.

Forum will probably publish an answer to this article in the next issue. I would suggest that they call on one of the outstanding aviation insurance men to write the answer. The interests of these gentlemen in seeing that everything possible is done to make commercial aviation safe is very genuine because the assets of their companies are at stake.

STUDEBAKER FIRM STARTED WITH $68

Corporation, With Assets of $100,000,000, Has Been in Business 80 Years.

Eighty years ago this week the Studebaker organization was formed by two brothers, Henry and Clem Studebaker, at South Bend, Ind., with assets of $68 to open a blacksmith shop. Today the assets of the corporation are $100,000,000 and they are the oldest and one of the four largest producers of automobile transportation.

That a concern should remain in business for 80 years is in itself quite unusual, for a survey of American business shows the number of those still remaining after this length of time to be less than 100 and but a very small percentage are still engaged in the same field of endeavor in which they started.

The Studebaker brothers first built wagons for the long overland journey to California, where gold had just been discovered. As the railroad succeeded the prairie schooner they entered the field of fine carriages. When the automobile displaced the carriage they entered the motor car field.

Studebaker has earned and paid its common stock dividends for the past seventeen years—a tribute to the sales volume made possible by the public acceptance of their product.

An unusual record, climaxed by the present expansion program, started after its seventy-fifth birthday, whereby the Studebaker Corporation has become a holding company for its various subsidiaries, Pierce Arrow, Studebaker, Rockne and S. P. A. trucks. This complete coverage of the market has been obtained without the capital stock having been increased.

Nebraska Mail Men Feed Wild Game Birds

Verdigre, Nebr. (U.P.).—Two rural mail carriers here, George Vondracek and Paul T. Holan, have a lot of new patrons on their routes now.

Vondracek and Holan started sprinkling crumbs and grain at different points along their route during the recent snowstorms for the pheasants, quail and other game birds.

Now, when they go over the route, the flocks of pheasant and quail are at the feeding depots waiting for them.

The snow crusted, preventing the birds from getting their usual feed in fields and pastures.

Ancient Bibles Kept Under Glass

Peabody Library in Baltimore Has Unique Collection of Books.

Baltimore (A.P.).—Many ancient and interesting Bibles are on display at the Peabody Library here. Although only a few visitors ask to inspect these and other old religious books, the collection is kept in glass cases in the large center room of the library proper.

Some of the books were printed back in the early days of the printing press. Mistakes were common and some of the Bibles have received special names because of certain errors. The oldest of the collection is a Latin Bible printed at Nuremberg in 1479. Next in age is a "Matthew's Version," published at London in 1549, and then a "Bishop's Version," a revised edition of Archbishop Parker's version, published at London in 1575.

Next are a Douai Bible, dating from 1609; a "Ye Bible," printed at Cambridge, England, in 1638; "Field's Pearl Bible," printed at London in 1653; a Martin Luther version of 1707, and a "Vinegar Bible," published at Oxford, England, in 1717.

Married Women Hold On to Jobs

Middle-aged Also Have No Trouble Along That Line of Work.

New York (A.P.).—Married women and middle-aged women may have a hard time finding new jobs, but they have little trouble holding the old ones, a survey conducted by the American Woman's Association among 2,000 business and professional women shows.

Miss Anne Morgan, president of the association, gave the results in a radio talk. It showed two out of five women are supporting from one to three or more dependents. The woman who stays with her job has a better guarantee against unemployment than one who moves about.

Fewer married women (among those usually employed) are now without work than single women. Women who did not graduate from high school are earning a medium salary of $2,655 (in the group surveyed.) Women with post-graduate degrees earn a medium salary of $5,105.

Michigan State Normal Has International Roll

Ypsilanti, Mich., (U.P.).—Michigan State Normal College has an enrollment of 46 foreign students this year, representing 17 countries. They are as follows:

England, 13; Wales, two; Roumania, one; Hungary, one; Germany, three; Finland, two; Poland, four; South Africa, one; Russia, one; China, one; Philippines, nine; Turkey, one; Greece, two; Scotland, two; Czechoslovakia, one, and Belgium, one.

Following are the citizens' associations scheduled to meet this week:

Tuesday.

Logan—Thomas Circle at Northminster Church.

Southeast Washington at Buchanan School.

Trinidad at Wheatley School.

Wednesday.

Anacostia at Masonic Hall.

Randle Highlands at Benjamin Orr School.

Rhode Island Avenue at Sherwood Presbyterian Church.

Thursday.

Conduit Road at St. David's Parish Hall.

Among Us Motorists

Discussing Those Matters That Concern Us All

By WILLIAM ULLMAN

One of the country's foremost motor vehicle officials has offered what seems to be the long-sought terse definition of what constitutes a good automobile driver.

"A good driver," says this authority, "is one who keeps his car always under control."

The definition, however, requires still another—just what is meant by the word "control." Here, again, the expert is not without his carefully reasoned answer. A car is under control when its driver is capable of stopping it within the assured clear distance ahead, he declares.

This estimate clearly puts it up to the individual motorist to be a good driver. There is no fixed assured clear distance ahead in modern traffic. At one minute, the road may be clear for several hundred feet. At another, the clear distance may be no more than the 15 or 10 foot minimum between cars prescribed by the law.

Accordingly, to keep his car under control, the motorist must be continually alert, everlastingly aware of the exact amount of clear distance at his disposal for maneuvering safely. The definition, measured by the standard that the good driver always is attentive to everything going on about him, stands the test.

In connection with his discourse on car control, the official in question points out that experience should teach any intelligent motorist just when he should drive most slowly.

There should be no doubt in any driver's mind, he says, under just what circumstances the assured clear distance ahead may be modified suddenly and sharply. On any city street, for example, the unoccupied space never should be regarded as extending past the first intersection. That means the driver who keeps his car under control will be prepared always to stop it prior to entering any intersection where visibility is at a minimum.

Mechanical condition of the car, an understanding of which is an essential requirement of good driving, is covered by the "under control" definition. Like the assured clear distance ahead, the stopping ability of the car, its acceleration and other aspects of performance are subject to wide variation under different conditions.

Thus, in keeping constant control over his vehicle, the driver must make allowance for the condition of his brakes, the steering mechanism, the headlights and other safety features. Also, he must be prepared to compensate for any unusual departure from the ideal in street and road surface conditions.

A majority of drivers do make such allowances. The really good ones, however, are those who make them on the basis of the most carefully balanced judgments.

All motor vehicle and traffic authorities agree that speed limits will be unnecessary, even in the most congested areas, when the mass of motorists have been taught that keeping an automobile under control is the real mark of a genuinely good driver. It is a goal about which all motorists should do some thinking.

Looking to The Future.

In the proposal for a toll road across the State of New York, there is a glimpse of the road of the future in the opinion of many authorities. On this suggested highway, the minimum speed for passenger cars would be 40 miles an hour; for buses and trucks 30 miles an hour.

Maximum speed limits are not to be imposed. Many think they some day will be only a memory.

Still Seeking Relief.

While New York may never join Massachusetts in experimenting with compulsory liability insurance for motor car owners, every year brings its legislative proposal for this particular solution of the problem of compensating innocent traffic accident victims. Another such proposal has just been introduced and referred to the motor vehicle committee of the Empire State Assembly.

New York was one of the first States to enact a financial responsibility law which provides that car owners must take out insurance, or otherwise guarantee their responsibility, after they have had one accident, or been convicted of a major violation of the motor vehicle code.

Did You Know That—

Venezuela, not Russia, is the second largest producer of petroleum? At that, one county in Texas last year produced more than twice as much as any other single country in the world.

The slope of the average windshield on the latest model cars is 10 degrees? It makes the glare of lights coming from the rear less troubleome in driving, as well as improving appearance.

For all of its beauty, the car that generally is rated as the finest in the world never has been made as a strictly sports model? The company now is considering doing so, pointing out that it will represent a radical departure from tradition.

From Here and There.

The most interesting, and costly, method of balaneng an automobile engine crankshaft is used by the most powerful American car, the eight with a 265-horsepower engine. Vibration is prevented by attaching two cartridges filled with mercury to the shaft. It takes lots of mercury. * * * Quite a few engineers are telling themselves that the pressing job in car design at the moment is to get rid of the clutch pedal altogether. * * * There are rumors that the popular price class of cars is going to be invaded by still others coming from the group above. * * * Two more cars have joined the list of those who put the radiator filler cap under the hood this year.

Highways Made of Oil.

While he often has driven over dirt roads protected with a coating of oil, many a motorist is not aware that some hard-surfaced highways are made with a petroleum product.

It comes out in Washington that this is the case. In objecting to the proposed tariff on importations of petroleum products, some authorities point out that it not only would result in higher prices of gasoline, but increase the cost of asphaltic construction of secondary roads—asphalt being a heavy oil.

Investment Trusts

Taken From The Christian Science Monitor.

MUCH is heard at the present time of a new form of investment known as the investment trust, and much evidence is presented pro and con as to the comparative values of the fixed or management types. To one who has learned even a little of the teaching of Christian Science there comes in times of depression, uncertainty or upheaval a feeling of great gratitude for some understanding of the greatest of all trusts, namely, trust in God. A full and true account of this trust may be found in the textbook of Christian Science, "Science and Health, With Key to the Scriptures," by Mary Baker Eddy, which textbook directs us to the Book of books, the Bible. Even more, it unlocks and reveals a great storehouse of valuable data concerning spiritual Truth, infinite Love; and it impels us to seek for the basic Principle of this trust. In Proverbs occurs the words, "Trust in the Lord with all thine heart; and lean not unto thine own understanding."

In making an investment one naturally inquires who is managing the project; what are its resources; what is the probability for increase in value; what dividends does it pay; what is its future? These questions, too, may well be asked in regard to investment in the great trust just named. This trust is backed by God, "the great I Am; the all-knowing, all-seeing, all-acting, all-wise, all-loving, and eternal; Principle; Mind; Soul; Spirit; Life; Truth; Love; all substance; intelligence" (Science and Health, p. 587). Where can we find more powerful backing? Its resources are infinite, inexhaustible—not discernible with the material senses, but by spiritual understanding. This trust is fixed in the oneness and allness of good, and is controlled and governed by the laws of divine Love. No human opinion, no rise or fall of material thinking, causes it to fluctuate. Its dividends are joyous humility, spiritual intuitions, increased ability, peace and security, gratitude, health, harmony. Yea, "they shall be abundantly satisfied with the fatness of thy house."

ONE MAY start with very little capital—just a humble, sincere desire to know the truth about God and man; but from this investment interest begins to accrue at once. As days, hours and even minutes that have hitherto been invested carelessly and unprofitably in materiality are, instead, invested in the study and application of spiritual law, will the interest be compounded, and further compounded, until the meaning of true riches, which can never be measured by the abundance of material things, is discerned.

Often one is willing to make personal sacrifices in order to invest sums of money for future returns. In the same way it is necessary daily to sacrifice personal sense, fear of lack and unemployment, want and woe, aggression and depression, for present as well as for future returns in protection and healing and supply, not alone for oneself, but for the world.

The world problem of supply and demand would sooner be solved, and the heaviness of mortal thinking be lifted if each one desired as zealously and endeavored as persistently to see for his neighbor, as a fellow citizen, as a group, or as a nation, the same spiritual good he so earnestly desires for himself and for those near and dear to him. Then would that prayer, which is embraced in the "Daily Prayer," given in the Church Manual by Mrs. Eddy (Art. VIII, Sect. 4), "May Thy Word enrich the affections of all mankind, and govern them," be more readily fulfilled.

IN THE FINANCIAL world an investment is often exchanged for one which seems to be of more value. Likewise, the renunciation of investments in human opinions, false education, fear of failure, injustice, greed, and so on, for investments in honest thought and desire for things above and beyond material sense testimony, has brought peace to many a heart through the study of Christian Science. It has brought a measure of the kingdom of heaven into daily life, lifting the burden of false responsibility and revealing a tower of strength to which to flee in tempestuous times.

The future of this trust, no man can measure. Fixed in absolute Truth, controlled by divine Mind, which never deviates from perfection, it holds for all spiritual blessings unlimited. Paul writes, "Eye hath not seen, nor ear heard, neither have entered into the heart of man, the things which God hath pepared for them that love him."

Among the Citizens

The formal opening of the George Washington Bicentennial Celebration tomorrow night will have its influence on the meetings of various citizens' associations this week. Three organizations which were scheduled to meet tomorrow night have postponed their meetings until the following Monday, and at least one of the associations meeting this week will hold a special memorial meeting.

The organizations which have postponed their regular meetings for a week are the Georgetown Citizens Association, the Midcity Citizens Association and the North Capitol Citizens Association.

The Conduit Road Citizens Association will set the pace for other community organizations by devoting its entire program Thursday night to the Bicentennial celebration. A special speaker, not yet definitely decided upon, will address the meeting, and exhibitions of Washingtonia will be on display.

The St. David's Parish Hall will be appropriately decorated for the occasion, according to E. S. Hobbs, president, and refreshments will be served. Some of the women members will appear in colonial costumes.

Dr. George C. Havenner, who is both executive vice president of the District Bicentennial Commission and president of the Federation of Citizens Associations, said that numerous other citizens' associations are planning special George Washington programs during the spring. In fact, practically all will participate in the anniversary in some fashion before the year closes.

Pending District legislation, which has occupied so much of municipal officials' time at Capitol Hill hearings during the past two weeks, will continue to draw discussions and committee reports at other meetings scheduled this week.

TWO NEW PLYMOUTH MODELS INTRODUCED

"Thrift Car," 2 and 4 Door Sedans Have Lowest Chrysler Prices.

The introduction of two new Plymouth models to be known as Thrift Cars is announced by H. C. Moock, general sales manager of Plymouth Motor Corporation.

These Thrift models, a two-door and four-door sedan, are offered at the lowest prices ever placed on a Chrysler Motors' product, namely $495 and $575.

Incorporating the exclusive features which Plymouth introduced to the lowest-price field some months ago, the new Thrift sedans embody greater dollar for dollar value than Plymouth ever has offered buyers of lowest price motor cars.

Floating power, that exclusive Chrysler Motors method of engine mounting by which all power shock is insulated from frame and body and consequently driver and passengers, is the important feature of the Thrift sedans. Other Plymouth features found on these cars include: easy-shift transmission with silent second gear, internal expanding four-wheel brakes, double-drop frame with low center of gravity, full-pressure lubrication and safety steel body.

The radiator emblem is of a new design and chromium plated. Artillery type wood wheels are standard while interior fitments and upholstery are in strict accord with Plymouth's well-known high quality.

"There are in every community," said Mr. Moock in announcing the new Thrift sedans, "many individuals whose need for full-size, economical and dependable transportation at lower costs is very definite. These new Thrift sedans are introduced at this time to fill these needs.

"We wish to particularly emphasize the fact that in these Thrift sedans there is the brilliant performance and remarkable operating efficiency which is directly responsible for the sale of more than 100,000 Plymouths during the last half of 1931."

British Girl Slaps Young Viscount's Face

London, Eng. (U.P.).—Because she thought a horrid little boy had kicked her dog, a young girl, named Marjorie Rodgers, slapped his face.

But what Miss Rodgers didn't know was that the "horrid little boy" was the 10-year-old Viscount Stuart, son of the Earl of Castlestewart. And she didn't learn that fact until she was summoned for assaulting him.

The prosecution declared that the young Viscount's airedales and Miss Rodgers' fox terrier were fighting, and the boy put out his foot to stop them. Miss Rodgers apologized, but said the boy kicked her dog twice.

She was bound over.

Pacific Coast Leads In Use of Air Mail

San Francisco, (U.P.).—Pacific coast business firms and individuals are the largest per capita users of air mail in the United States, it was shown in figures compiled by postal authorities.

During 1931, the survey showed, more than 406,000 pounds of air mail were transported between Seattle, Wash., San Diego, Cal., and intermediate points, an increase of 116,000 pounds over 1930.

LOST 1

DOG—Lost or strayed in Prince Georges Co., female setter dog, white with tan ears; liberal cash reward. Phone Hyattsville 1419-M, or Natl. 1140.

DOG—Part Chow, female, brown, collar; no tag; reward. Adams 4864; 1740 Webster st. nw.

DOG—Collie; tri-colored; 10 years old; named "Royal." Reward. 1507 Gallatin st. nw. Adams 3842.

LORGNETTE, silver, between 19th st. and Col. rd., Calvert and S nw.; reward. 1809 19th st. nw.; North 5031.

AIREDALE—Male; silver gray saddle, whipcord collar. Virginia 1932 license No. 14983. Substantial reward for information leading to the recovery. Walnut 8986.

PERSONALS 3

A. M. NEVIUS will sell a small interest in his Virginia property overlooking Memorial Bridge at an attractive price on installment basis. Apply E. L. Craven, 3512 Albemarle st. nw.; telephone Cleveland 2853.

CASH for pawn tickets, diamonds, jewelry, antiques, silver, gold and watches. Livingston, 601 13th st. nw.; NAt. 5649.

CHILDREN BOARDED BY MOTHER who understands children. Lincoln 7402-J.

FRENCH dressmaker; near Wardman Pk. and Shoreham Hotels; makes gowns to order; remake; high class. Ad. 0859.

PLAY BRIDGE with Wordo Cards; eleven new, exciting games; full deck with complete instructions, 50c. Wordo Co., 460 West 34th st., New York City.

PRIVATE family would like to room and board 2 people; home privileges; good location; reasonable. Ga. 2832-W.

PROBLEM CHILDREN—Indiv. instruction; reas. rates; "24-hour day school." 4719 Conduit rd.; Cleve. 9861.

REDUCE THOSE LARGE HIPS—My treatments are unusually successful. Dr. Della Ledendecker, 3025 O nw.; W. 1120.

SYMPATHETIC listener offers applied philosophy to those seeking mental or spiritual adjustment to life. North 5455.

ULTRA-VIOLET RAY treatment; invigorating massage; for refined only; colored nurse. North 2768.

WANTED—Nurse who witnessed automobile accident on Lincoln Highway, east of Pittsburgh, on March 28, 1931. In this accident both men in the car were injured in the collision with a telephone pole, and passing nurse gave valuable assistance. Name and address unknown, but party interested would like her to get in touch with M. Hamilton Osborne, 233 Shoreham Bldg.; National 5950.

WILL Sonia Marinoff or Sonia Axtelieff or Mrs. Mozris, formerly of Brownsville, Tex., call room 805, Washington Hotel.

WILL GIVE a mother's care to a child 5 years or under in fine suburb home. Cleve. 9054-J.

WHEN DEATH STRIKES A FAMILY There is no need for them to feel that they must accept inferior funeral service due to inability to pay a high price. THE GREATER W. W. CHAMBERS offers a complete funeral, cars and all, for as little as $75; the world's finest waterproof, air-tight, guaranteed steel burial vault may be had from Chambers for $85. In case of death, call the Greater W. W. Chambers Co., 14th st., corner Chapin st. nw. Columbia 0432.

CLAIRVOYANTS 4

LICENSED BY DISTRICT OF COLUMBIA.

MME. YACAN, from Egypt, will tell your fortune by cards, $2; ladies only; by appointment. Call Col. 8979-W.

DR. MAE HOPE, PSYCHIC ANALYSIS. Readings, $1. Natl. 9493 for appointment. Kresge Bldg., 11th and G sts., Room 405.

MADAM DOLORES, Roumanian palmist, gives advice on all affairs of life; readings, 50c; hours, 9 a. m. to 9 p. m. Apt. 2d floor, 1206 7th st. nw.

MADAM GARRIGUES—Psychic adviser; will give you true facts. Readings, $1. Hours 9 to 2. 1743 Col. rd., Apt. 6.

LOVEL, American Indian clairvoyant, astrologist; he satisfies all; a born medium; reads, 50c. 913 M st. nw.; Dist. 5727.

MME. CATHERINE. Medium and card reader. Hours, 10-9. 729 3d st. ne., formerly at 513 H st. ne.

MME. LE ROY, of Egyptian Tearoom. Advice on business, love. Cards. Tea reading, 50c. Moved 616 5th st. nw.; Di. 4143.

D'ASHMAN 1212 EYE MET. 3257 Advice on all affairs of life

CLAIRVOYANTS 4

LICENSED BY DISTRICT OF COLUMBIA.

MADAME ZOE

Psychic and card readings, 10 to 5; evenings by appt. 1332 Eye nw. Dist. 1519.

MADAM NAOMA PALMIST MEDIUM

Tells anything you want to know; who and when you'll marry; makes up lovers' quarrels and family troubles, how to gain and hold a good position, overcomes troubles, bad luck. Hours 9 to 9. Life readings, $1. 623 7TH ST. NW. (OPP. PATENT OFFICE)

MADAM DALTON

The world's famous palmist, from London. A world reputation, a wonderful work for the public. Not by books or schooling, but nature's own gift by birth. In trouble, discouraged, unhappy, given up hopes and bad luck in business, no matter what it may be, see me at once. 716 7th st. nw., over Rubin's Jewelry Store

MADAM LOUISE

Seventh daughter, born with a veil; reads your past, present and future in all affairs of life, business, love or trouble; gives full secret how to fascinate the one of your choice; tells when and whom you will marry. If you are in trouble of any kind, want relief from a troubled mind, Mme. Louise has been of benefit to thousands. Satisfaction guaranteed.

1305 H ST. N.W.

MME. DILL GIFTED LIFE READER

Readings and powers as a gift by birth to her to help those who are in trouble, giving names, dates, facts, guides you to success, health and happiness, settles lovers' quarrels, causes speedy and happy marriages, guarantees to help you and tell you what your troubles are and how to overcome them. One visit to her office will mean more than thousands to your happiness. THIS CLIPPING AND $1.00 ENTITLES YOU TO A $2.00 READING. HOURS 9 TO 9 DAILY. 739 7TH ST. NW., NEAR H. OVER SCOTTY'S TAILOR SHOP.

DON'T READ THIS IF SATISFIED WITH LIFE

But if unhappy, discouraged, a failure in business or love, this message is for you. PROF. AND MME. AVON read your entire life—past, present and future. Tell you what you want to know, giving names, dates and facts on business matters, love, health and family affairs. Tell whom you will marry and when, if the one you love is true or false, what part of the country is luckiest for you, and just what to do to be successful in life. Why be sad and downhearted, when you can be helped and everything made clear by consulting these gifted mediums?

ORIENTAL PALMISTRY STUDIO,
943 Pennsylvania Ave. N.W.
Next to Franklin National Bank.

SPIRITUALISTS 5

DR. JANE COATES.
READINGS BY APPOINTMENT.
1473 MERIDIAN PL. NW. COL. 6227.

J. K. SIMMONS, SPIRITUAL MEDIUM. Readings by appt; seances Thur., 8 p. m. 1341 Newton st. nw. Col. 4342.

WANTED—AUTOMOBILES 13

WANTED—Late model cars; highest prices paid. Canings Sales & Service, 1355 Kenyon st. nw.; Adams 5487.

WE buy any make car; highest prices paid. The Auto Mart, 1318 14th st. nw.; North 8127. Open evenings and Sundays.

CASH FOR YOUR CAR

Without a doubt I pay highest price If your car is not paid for, will pay your undue balance, give you the difference in cash. No delays. Drive to 1729 14th st. nw SEE MR. BARNES

BUSINESS SERVICE 14

WANTED—Load from Wash. or vicinity to Erie, Pa., or vic. about Mar. 1, one-half price. Hollenbeck Storage Co., 24th & Brandes, Erie, Pa.

OLD DUTCH HOUSE CLEANING CO. General Cleaning Specialist. Room 610, Atlas Bldg. Met. 1811. THOMAS O. MILLER.

CHAIR CANEING—Porch rockers splinted; upholstering. Armstrong's, 1235 10th nw. Met. 2062

We can re-paper, paint, or make any improvements or repairs, small or large, on your home. Our prices are not the cheapest, but ARE reasonable, and our work cannot be excelled.

Skilled craftsmen in every line of home improvements are employed by our firm.

TERMS ON REQUEST

WASHINGTON HOME IMPROVEMENT CO.
GENERAL CONTRACTORS
1727 K St. NW. NAtional 2221

HELP WANTED—FEMALE 17

AFTERNOON employment for 5 married ladies as demonstrators for Paris dresses; no canvassing; experience unnecessary. Samples free. Write fully. Harford Frocks, Inc., Dept. B-204, Indianapolis.

SALESLADIES—Refined and attractive. Apply Mr. Brown, immediately, Manchester Hotel Apts., 1426 M st. nw.

TRAVELING POSITION—Open to ambitious, refined woman; where business or teaching experience is an asset; good income. Box 207, Washington Post.

WELL-KNOWN DRESS MANFACTURER wants reliable, hardworking person to take care of customers in your community; no money or experience necessary; earnings up to $65 a week to start; give full information and references in your first letter. Seller Frocks, Dept. A-8, Cincinnati, Ohio.

WOMEN—Introduce "New Idea" Sanitary Necessity; 2 sales daily brings you $51 weekly; no capital or experience required; write quick. Coleman Co., Middlefield, Conn.

OPEN HALF DAY
WASHINGTON'S BIRTHDAY.
EMPLOYMENT SERVICE, 1406 G st. nw.

NEW OCCUPATION.

Men and women make big profits selling playing cards, full or spare time. Exclusive designs—personal initial cards not sold in stores; lowest prices; card players buy readily; liberal commissions. Free samples. Chicago Playing Card Co., 1039-W 35th, Dept. AC, Chicago.

MANICURIST

Experienced; steady position. Apply at once. Palais Royal Beauty Parlor.

HELP WANTED—MALE 18

ASSISTANT to manager; between 25 and 40 years; with some executive ability for sales experience; to this man we can make a very exceptional offer. Call in person Monday or Tuesday, between 9:30 and 11:30 a. m. 1121 Vermont ave. nw; Ask for Mr. Moss.

AUTOMOBILE SALESMEN—For 2 men with real sales ability, who can invest $2,000, we have an unusual opening. Ambition and reliability are essential. References required. Compensation on salary and bonus basis. All replies confidential. Our men know of this ad. Box 182, Washington Post.

BARBERS—Two; at once; first class. Apply 306 Carroll ave., Takoma Park, D. C.

MEN—Two; to travel with manager in Va. and Md.; commissions advanced. Apply at once, 609 International Bldg., 1319 F st. nw.

PHILADELPHIA concern, organizing in Washington, has an opening for 2 young men, under 25; high-school education necessary, but college men preferred; some selling and organizing ability required; permanent position with salary. Apply Mr. Kelly, Hotel Baronet, 1737 H st. nw., between 9:30 and 12:30 Tuesday morning.

TRAFFIC MAN, junior executive, age 25-30; exceptional opportunity. Credit-collection man, exp.; college training; age 25-30; $125 up. Salesman, laundry near D C; young man; salary, commission. Boyd's, 1333 F st.

WASHING MACHINE SALESMEN—Best proposition in city; complete line of A B C and Conlon Washers; one day on floor each week. See Mr. Williams between 3 and 5:30 p. m. Barber & Ross, Inc., 11th and G sts. nw.

1,000 BUSINESS cards, $1.50, including genuine leather card case; 33 1-3% commission; no investment; outfit free. U. S. Business Card, 480-F Canal st., New York.

SALESMEN—AGENTS 20

AGENTS—New patent; every man buys several retails 10c; over 200% profit; hot seller, $10 to $25 daily. Write H. Crest, 14 N. Franklin, Chicago.

LIFE of George Washington authors have gleaned and condensed his life story into one fine volume, 150 illustrations; intelligent agents make big wages; prospectus, 25c. AUSTIN JENKINS CO., 527 9th st. nw.

LATEST pocket solitaire bridge game; problems by recognized authority; quick 25c seller; write for agent's profitable sales proposition; send $1 for 8 sets, prepaid. Trumpet, 130 Lafayette st., New York.

RELIABLE AGENTS wanted all counties to sell Siko No Glare Auto Bulbs; must have sufficient capital to conduct business in their territory. Star Sales Co., 322 New st., Philadelphia, Pa.

SAMPLE outfit free—Shirts, ties, representative wanted; take orders easily; store-beating values; ties, hose, underwear free; quality guaranteed; earn big money; also $25 bonuses. Write Dept. 221, Albert Shirts, 860 Sixth ave., New York.

Excellent opportunity for several house salesmen. Apply at once to

BOSS & PHELPS
1417 K nw. Realtors. Nat. 9300.

SITUATIONS—FEMALE 21

CHAMBERMAID, waitress, personal maid; young, neat German; refs. Phone Metropolitan 0190, Belshaw.

COLORED WOMAN wants work as cook willing to stay nights; references. Phone Dec. 5083.

GOOD cook or kitchen helper; young colored woman desires place. 1713 Corcoran st. nw.; North 4111.

RELIABLE colored woman, experienced cook or work by the day; refs. furnished Virginia Marshall, Lincoln 1483.

SWIFT hand laundry; care taken with silks and colored goods. 1722 13th st nw.; North 8367.

PERSONS advertising for "Situations Wanted" are warned to exercise care, ful investigation of persons offering positions where cash deposits are required to secure employment.

SITUATIONS—MALE 22

BUTLER, valet, chauffeur. English, 28; excellent refs. Phone Belshaw, Metropolitan 0190.

CHAUFFEUR, house man or janitor or work of any kind; references. North 6000.

FILIPINO, experienced chauffeur, cook, butler, desires work; private family; best refs. Call Columbia 3488, 2300 18th st.

FILIPINO, experienced, desires position as houseman, butler, driver, cook; reference. Decatur 5612.

FILIPINO, young and reliable; first-class cook, butler or chauffeur; best refs Met. 6003.

SITUATIONS—Male—Female 23

GERMAN couple, speaking English, with first-class refs., wish position as cook; husband for butler or valet or houseman; can drive car. Atl. 3140-R; 353 Anacostia rd. se.

BUSINESS OPPORTUNITIES 24

CHARTERS—Delaware; best, cheapest; granted day received; free forms. Colonial Charter Co., Wilmington, Del.

LUNCHEONETTE soda fountain, excellent stand NW.; owner going abroad; no reasonable offer refused. Metr. 6258.

NEW ELECTRO merchandiser taking country like wildfire; $1,000 or upward puts you into permanent going business; money secured; no selling required; profits phenomenal. Give phone number and address for interview. Box 215, Washington Post.

MANUFACTURER has Washington business; wants party with $5,000 to $10,000 to take it over; money secured; should pay better than $1,000 per month. Send address and telephone number for appointment, Box 216, Washington Post.

Will Equip Modern Grill and Cafeteria,

Up to date in every respect; best location in city; on a percentage basis; to parties experienced, capable and trustworthy. Can be individual or one of a chain. All correspondence confidential. Box 203, Washington Post.

REAL ESTATE LOANS 27

FIRST AND SECOND TRUST LOANS.
C. F. WARING,
1416 F ST. NW. National 9172.

INSTRUCTION COURSES 29

EDITOR and syndicate writer will give lessons in newspaper and other writing; publication of students' work assured. Address National Dome News Service, National Press Bldg.

Private Lesons — Mathematics, sciences, languages; Cornell graduate; $1. Albert Jonas, 1406 Hopkins st. nw., near 20th and P.

RADIO, NAVIGATION, METEOROLOGY
WASHINGTON TECH SCHOOLS,
217 Riggs Bk. Bldg. Col. 3938.

FRENCH Private lessons. Reduced rates to groups. Certificated teacher. 1450 Girard st. nw. Col. 8194-J

DOGS—CATS—PETS 31

CHOW PUPS—Two, males; handsome red bears; $30; may be seen at Fredericksburg, Va. Phone Dahlgren 78-W.

IRISH SETTERS for sale—Dark red, international championship stock; reasonable. Sergeant Huff, Fort Myer, Va.

MISCELLANEOUS for SALE 35

A RUMMAGE SALE will be held by the Christ Child Society at Conn. ave. and L st. nw. all this week.

ANTIQUE desks, chest of drawers, mirror, Oriental rugs, vanity, secretary, whatnot, bookcase, table, cabinet. GE. 1584

DIAMOND SOLITAIRE — 1½ kt., white, perfect; pawned $200; ticket $50; can be seen. Box 212, Washington Post.

DIAMOND SOLITAIRE—¾ kt., perfect, white; diamond platinum mounting; sell $400. Box 214, Washington Post.

DIAMOND RING—$465 gorgeous solitaire diamond ring, weighs about 1¾ carats. Solid platinum diamond mounting. Will sacrifice. $265. Kahn Optical Co., 617 7th st. nw.

DIAMOND RING—$350 beautiful solitaire diamond ring. Solid platinum mounting. Party must sell. $175. Kahn Optical Co., 617 7th st. nw.

DIAMOND SOLITAIRE RING—About 1 carat. Unusual bargain. $75. Kahn Optical Co., 617 7th st. nw.

DIAMOND RING—½-carat, finest blue-white. Diamond mounting. Will sacrifice, $65; Kahn Optical Co., 617 7th st. nw.

DIAMOND EARRINGS—Weighing over 1 carat. Platinum settings, made in France. Must be sold. $75. Kahn Optical Co., 617 7th st. nw.

DIAMOND NECKLACE—2-carat diamonds, red ruby and black opal. Finest made, cost $225; will sacrifice $110. Kahn Optical Co., 617 7th st. nw.

DIAMOND SOLITAIRE—1½ kt. white; set in diamond platinum mounting; pawned $225; ticket $50. Box 213, Washington Post.

EXQUISITE silver egg samovar or baker; over 100 yrs.; sacrifice for $400. Natl. 7870, 6 to 8 p. m., Miss Sawyer.

LUNCHEONETTE—Soda booths, 6 complete sets; one battery urn; one complete Silex range; 11 complete soda tables, rubber top. 1000 You st. nw.

MAPLE dresser and double-bed outfit, $7. 1720 Euclid st. nw.

OIL BURNER and tank, at sacrifice price. 3239 M st. nw. West 2814.

RADIO—Stromberg-Carlson 633; moving in D. C. current district, can not use; will sacrifice; no reasonable offer refused. Adams 2093.

RING — Man's solitaire diamond ring, weight ¾ carat. Party must sell, $72. Kahn Optical Co., 617 7th st. nw.

WASHING MACHINE—You can now buy the Good Housekeeping approved Voss Washer for $1 down and $1 per week. Barber & Ross, Inc., 11th and G nw.

DIAMONDS—WARNING.

To correct certain false impressions we take this means of informing the public that—OUR ONLY LOAN OFFICE IS AND HAS BEEN SINCE 1913 AT THE SOUTH END OF THE HIGHWAY BRIDGE, OPPOSITE THE WASHINGTON AIRPORT—THAT WE HAVE NO BRANCH OFFICES—THAT OUR SALES DEPARTMENT IS LOCATED ON THE SAME PREMISES—THAT WE HAVE NO OUTSIDE SALESMEN SELLING OUR GOODS OR PAWN TICKETS—AND THAT WE OFFER NO PAWN TICKETS FOR SALE, NOR DO WE AUTHORIZE ANYONE ELSE TO DO SO. We also warn the public that if our pawn tickets are offered for sale, the buyer should be sure of the identity and integrity of the vendor, and should secure a bill of sale executed according to law. We shall not be responsible for such vendor's statements or representations.

GEORGE D. HORNING, Inc.
SOUTH END OF HIGHWAY BRIDGE
OPPOSITE WASHINGTON AIRPORT
Take Any Bus From 11th & Penna. Ave.

WANTED—MISCELLANEOUS 36

BOOKS—All kinds. Bring them or call Met. 5415. Fearlman's, 933 G nw.

FURNITURE—If you want full value for your furniture, send to D Notes; 25 years of fair dealing. Phone Dist. 8112

POOL TABLE—Complete, regulation size. Call Lincoln 2792.

GOLD, SILVER, WATCHES, DIAMONDS and old jewelry needed for our mfg dept.
SELINGER'S Full Cash Value Paid 818 F STREET

ROOMS—FURNISHED 42

ADAMS 0314—Phone between 9 and 10 a. m.; room in comfortable, refined home; central; plenty hot water; gentleman.

ANACOSTIA (1906 14th st. se.)—Large front room, nicely furnished; employed couple or 2 gentlemen.

ARIZONA HOTEL—310 C st. nw., block off Pa. ave.; neatly furnished rooms; lobby; 3 baths on each floor; shower bath; continuous hot water; $4 week up; transients, 75s to $1.

CALIFORNIA ST. NW., 1873—Single room, adjoining bath; 2d floor; convenient location; reasonable. North 6713.

APT. 206—Iroquois Apt., 1410 M st. nw.; large furnished room; use of phone.

—CALVERT ST. NW., 1952—Attractively furnished rooms; single and double; excellent heat; refined home.

CAMBRIDGE PL. NW., 3019—For Bicentennial visitors, attractive rms. in refined home; $1 night each; meals extra. Pot. 6324.

CHEVY CHASE, D. C.—2 rms., single or double, near bath, in private home, on bus and near car line; reasonable; tourists accommodated. Phone Emerson 3015.

CLOSE Dupont Circle; attractive rooms; refs. exchanged. North 0061.

COLUMBIA RD., 2005 — Well-furnished, clean, warm rooms; board if desired; hot, cold water in room; quiet home.

COLUMBIA RD., 1734 — Newly decorated single and double rms.; modern; meals optional; reasonable; owner's home.

COL. RD. NW., 1425—Southern exposure room, with bath, for gentleman.

DOWNTOWN—1101 14th st. nw. Light front room; comfortably furnished for permanently employed; refined only.

DOWNTOWN—401 H st. nw. 2d floor; nicely furnished rooms; next bath; $4 and $5 per week. Metro. 3700.

DOWNTOWN—Clean warm, attractive bedroom; also room, kitchenette for gentleman; others. Quiet, homelike; continuous hot water. 1717 DeSales.

DOWNTOWN (1332 15th st. nw., apt. 43) —Bright furnished room, well heated, adjoining bath; private family.

DUPONT CIRCLE—1320 19th st. Single, double rooms; next bath; for gentlemen; contin. hot water, h.-w. ht.; reasonable.

EUCLID ST. NW., 1720—Double room, 2d floor front; transients; for one, $1 day, $6 weekly; for two, $1.50 day; near transportation.

EYE ST NW., 1539—Apt. 4. Large front room, next bath; ideal location; every convenience; reasonable.

EYE ST. NE., 1307—Settled lady or gentleman; clean, comfortable room; in private family; $15 month. Linc. 9812-W.

F ST. NW., 1813—Apt. 4. Attractive, large, warm room; newly decorated; private entrance; next bath. Metro. 2140.

FRANKLIN PARK HOTEL—Apt. 75, Downtown; convenient location; tourists accommodated. Apply direct at apartment; Metropolitan 4055.

G ST. NW., 409—Furnished rooms, front, rear; running water, hot-water heat; facing park and south; near cars.

GARFIELD ST. NW., 2641—Attractive double room; next to bath; vacancy for a gentleman; board optional. Col. 6151.

GIRARD ST. NW., 1401—Apt. 10. Attractive front room; for 1 or 2 gentlemen; refs.; convenient location. Col. 9741-W.

GIRARD ST. NW., 1431—For Bicentennial visitors; large comfortable rm.; twin beds; every convenience; refined, quiet home.

H ST. NW., 2122—2 housekeeping apts., 2 rooms and bath, front porch; fully equipped. Also single room. Adults.

HAMILTON ST. NW., 921—2 nicely furnished rooms; housekeeping if desired; $10 wk.; transients accom. Ga. 1472.

HARVARD ST., 1645—Exceptionally well-furnished double room, 2d floor; next to bath and shower; quiet, strictly private home; references.

HOBART ST. NW., 1608—Large front room in private home for one or two; board optional. Col. 5385.

IRVING ST. NW., 1642—Single, double, running water, newly decorated. Simmons beds; priv. home; refs. Ad. 8113.

IRVING ST. NW., 1356—Nicely furnished single or double rooms; newly papered and painted; reasonable; near car line

KENYON ST. NW., 1335—2 desirable rms.; next bath; private family adults; gentlemen; refs. Col. 3235-W.

L ST. NW., 1347—Large nicely furn. room; handsome twin beds; ideal for 2 gents or ladies; only $7.50 for two.

LANIER PL. NW., 1773—Convenient, nicely furnished room; for refined gentleman; in apt.; reasonable. Adams 8514.

M ST. NW., 1313—Owner's home; two large front rooms, double or twin beds; reasonable. Tel. Met. 9400.

MASS. AVE. NW., 1300—The De Soto, Apt. 51. Warm, bright, medium; $20 month.

MT. PLEASANT—Large front room; twin beds; homelike; with refined Jewish family. Adams 6554.

N ST. NW., 1426—Single rm., $12; large rm., attractively furn., twin beds, h.-w. h., elec., c. h. w., owner, garage.

N. H. AVE. NW., 1315—Large, airy, single and double rooms; single or en suite; spacious closets; at Dupont Circle.

NEAR CAPITOL. Union Sta.; single double front rms.; every conv.; meals if desired; tourists accom. Lincoln 7927.

NEAR Dupont Circle—Attractive rm., twin beds, 1, $25; 2, $30; housekeeping privileges; also transients. Pot. 5132.

O ST. NW., 1532—Near Scott Circle. Attractive room; next to bath; for gentleman; private home.

P ST. NW., 461—Small front room, near bath, $7 mo.; large room, next to bath; single $9 mo.; $15 for 2; gentlemen, white.

P ST. NW., 2026—Small room, with comfortable bed; large closet; for gentleman; $3 per week.

PHOENIX—418 3d st. nw. Cont. h. w and h.-w. h.; tourists accommodated.

RHODE ISLAND AVE. NW., 1630—Gentleman; unusually large room; well furnished; southern exposure; private bath (with shower); contin. hot water; plenty linen; lights; built-in bookcase; references.

RHODE ISLAND AVE. NW., 1451—Clean room; next bath; reasonable rate.

SCOTT CIRCLE (152) R. I.—Lovely front single room, double room; all modern conveniences, comforts; permanent Transients considered. Reasonable.

SINGLE room, 2d floor; near bath; gentleman; private home; a. m. l.; downtown; $6; double twin beds, $7. No. 9148.

STUDIO APT.—Unique cheery; top floor; porches; for quiet adults; unusually desirable; also large south room. 1633 Q.

TENTH NW., 3512—Two nicely furnished housekeeping rooms, heat, lights, gas, included, $30 month. Adams 6232.

VIRGINIA APT.—2120 G st. nw. Attractive rms.; walking distance Govt. depts. and university; $5 week; transients accommodated. 1028 17th st. nw.; rms. with or without kitchenette, $3.50 to $7.

YOUNG MAN will share room; twin beds; next bath; reasonable; will give refs. Apt. 23, Berlin, No. 7 Logan circle.

4TH ST. NW., 411—One lovely sleeping rm., overlooking park; cont. hot water; quiet; every convenience; owner's home.

5TH ST. SE., 204—2 large rooms and kitchenette; light and heat furnished.

12TH ST. NW., 1242—Large, bright room; 1st floor; light housekeeping; $6 week; large front room, $4 week.

1301 N ST. NW.—Large front room, semi-private bath; walking distance downtown.

15TH ST. NW., 1404—Double, single rooms, $4 week up, board if desired; $35 month; continuous hot water; redecorated, lovely home.

16TH ST. NW., 2635—Embassy section; 2 newly furnished bedrooms; adj. bath; reasonable. Col. 10162.

16TH ST NW., 1846—Small room, adjoining bath; continuous hot water; also room; single or twin beds

16TH ST. NW., 1501—2 rms. (portieres between); newly decorated; overstuffed furniture; grill; communicating bath. North 4699.

BUICK Sedan, model 47. Beautiful dark blue, with Goodyear balloon tires. Many extras. Car has been kept like new by original owner. Will sacrifice. $165, on terms. See Mr. Roper.
NOLAN MOTOR CO.
1111 18th St. NW. Dec. 0216.

BUICK 1928 Master Brougham 5-pass. car; has been inspected from end to end and is in tip-top condition; equipped with trunk, fender wells and 6 tires. Priced $445
FRED N. WINDRIDGE "BUICK DEALER"
Rosslyn, Va. West 1837.

BUICK Demonstrator, 1931—67. Sold for $1,550; now $1,175; looks and runs like new; new-car guarantee; terms or trade.
STANLEY HOERNER, INC.
1015 14TH ST. NW. NATIONAL 5800.

BUICK 1929 SEDANS
Models 47 and 57—These cars have had exceptionally good care by former owners; have also been thoroughly inspected and reconditioned in our expert repair shop; excellent family cars. Prices reduced for holiday sale.
FRED N. WINDRIDGE, "BUICK DEALER."
Rosslyn, Va. West 1837.
Open Sunday and Monday.

BUICKS—Exceptional values in fine repair cars; large selection in body styles Emerson & Orme, 17th and M sts. nw.

BUICK Standard Sedan, 1930. Finish in a dark green and is a car you would run for many thousand miles. Terms and only... $795
EMERSON & ORME
17th and M Sts. N.W.

CADILLAC—1929 sedan; a beautiful car and one that will give its next owner lots of pleasure. Kempton-Cadillac, 1138 Conn. ave.

CHEVROLET 1929 TOURING.
Very good condition throughout. This car has been well taken care of; paint, tires, etc., fine shape. Only $65 down; balance liberal terms.
LUSTINE NICHOLSON MOTOR CO.
Hyattsville, Md. Greenwood 2200

CHEVROLET 1931 Coach. Perfect mechanical condition; driven less than 10,000 miles; unmarred finish, with spotless upholstery and good tires; price reduced to $445. Terms and trade.
FRED N. WINDRIDGE "BUICK DEALER"
Rosslyn, Va. West 1837.

CHEVROLET—1928 sedan, 4-door, excellent condition throughout; paint, tires and upholstery in fine shape; must be seen to be appreciated; a real bargain at $175 at my home, 2752 Woodley pl. nw. Col. 1245—any time.

DE SOTO 1930 Straight 8 Sedan. Its powerful 8 motor has been checked and tuned, clean as a pin inside and out. Practically new tires. Really a far better buy at our low price than most cheap new cars. Terms and trade... $495
GRAHAM MOTOR SALES, INC.
1526 14th St. NW. Pot. 0772.

DODGE 1930 Standard Coupe. Finish in a beautiful green; practically new tires, and the mechanical condition will give many miles of carefree transportation. Only... $495
EMERSON & ORME
17th and M Sts. N.W.

DODGE 8 1932 SEDAN
Company car, officially driven, low mileage, appearance and performance like new; terms and trade, $899.
See MR. R. N. WAPLE.
KAPLAN & CRAWFORD,
2329 Champlain St. N.W. Col. 6740.

DODGE 1928 Cabriolet. Fully equipped. Looks good and runs good. Priced at least $125 under the market value... $169
MID-CITY SALES, INC.
1711-31 14th St. NW. Dec. 5050.

FORD 1930 sport roadster. Condition like new. Only run about 10,000 miles. Many extras. Can give new-car guarantee. Only $295, on terms. See Mr. Roper.
NOLAN MOTOR CO.
1111 18th St. NW. Dec. 0216.

FORD 1929 Four-Door Sedan. Ideal value; see for yourself. Terms for family car. Real $197
MID-CITY SALES, INC.
1711-31 14th St. NW. Dec. 5050.

FORD 1930 Town Sedan. Mechanical condition and appearance perfect; new tires; equipped with trunk and many extras. Terms $1.00 cash and your car makes the down payment; balance easy. See Mr. Coleman.
FRED N. WINDRIDGE "BUICK DEALER"
Rosslyn, Va. West 1837.

FORD 1930 Coach. Excellent condition throughout. Can't beat this one anywhere... $237
MID-CITY SALES, INC.
1711-31 14th St. NW. Dec. 5050.

FORD 1929 Tudor Sedan. Just duced. All new Firestone tires. Has been put in first-class condition. Only $195, on terms. See Mr. Roper.
NOLAN MOTOR CO.
1111 18th St. NW. Dec. 0216.

FORD 1931 FORDOR SEDAN.
New car condition throughout. Sold at used-car bargain price, with easy used-car terms; only $90 down, balance weekly or monthly, to please you. Trade accepted.
LUSTINE NICHOLSON MOTOR CO.
Hyattsville, Md. Greenwood 2200.
Open Sunday and Evenings.

FORD 1930 SPORT ROADSTER
This car is excellent in appearance and performance, a real bargain, $250. Liberal terms.
LUSTINE-NICHOLSON MOTOR CO.
Hyattsville, Md. Greenwood 2200
Open Sunday and Evenings.

FORD Latest 1931 sport phaeton. Black with green stripe. Real tan leather. All extras. This special royalty series will sell for $465, on terms. See Mr. Roper.
NOLAN MOTOR CO.
1111 18th St. NW. Dec. 0216.

FORD 1931 Town Sedan. Excellent condition throughout; driven only 4,300 miles; a chance to get a late model car at a reduced price.
FRED N. WINDRIDGE "BUICK DEALER"
Rosslyn, Va. West 1837.

FORD SEDAN—1931 Tudor; good condition; only $250. 1626 11th st. nw.

FORD 1930 SPORT COUPE.
A snappy little car in beautiful condition throughout. Just $75 down; balance easy terms.
LUSTINE NICHOLSON MOTOR CO.
Hyattsville, Md. Greenwood 2200.
Open Sunday and Evenings.

FORDS AND OTHER MAKES.
SEE US FOR YOUR NEXT USED CAR.
PARKWAY MOTORS, 3040 M ST. NW.

FRANKLIN Air Man Convertible Coupe. Looks practically as good as the day it was delivered new. Very low mileage. Never prior to this day could anyone buy a Franklin of this model at the amazingly low price of $745. Terms if desired. See Mr. Gray. $745
CALLAN MOTORS, INC.
Franklin Distributors.
1529 M St. N.W. NOrth 2604.

GRAHAM 1930 Sedan. Finish in black and has spotless upholstery and has had the best of care. Our price for quick sale... $695
EMERSON & ORME
17th and M Sts. N.W.

GRAHAM -PAIGE 1929 Four-Door Sedan equipped with 4 speeds. Ideal for sightseeing or taxi service. Everybody knows the long life and good looks of this beautiful car and this one is in splendid condition. Terms... $445
GRAHAM MOTOR SALES, INC.
1526 14th St. NW. Pot. 0772.

HUDSON 1931-sport coupe. Condition just like new. Only $625, on terms. See Mr. Roper.
NOLAN MOTOR CO.
1111 18th St. NW. Dec. 0216.

HUPMOBILE 1930 Sedan. Six wire wheels, trunk, seat covers. This is a custom sedan, really a very beautiful car and we know you would be proud to own it. Terms and trade... $550
GRAHAM MOTOR SALES, INC.
1526 14th St. NW. Pot. 0772.

LA SALLE—1930 Phaeton; finish in a beautiful green and can't be told from new. A real buy for any one. Kempton-Cadillac, 1138 Conn ave.

LINCOLN Limousine 7-passenger. Excellent condition and appearance; suitable for sightseeing or hacking. Unusual terms. Priced... $325
FRED N. WINDRIDGE "BUICK DEALER"
Rosslyn, Va. West 1837.

MARQUETTE 1930 4-pass. Coupe and 5-pass. Sedan.
These cars are in excellent mechanical condition, with new tires, clean upholstery and beautiful appearance. Prices reduced for holiday sale
FRED N. WINDRIDGE "BUICK DEALER"
Rosslyn, Va. West 1837

NASH (6) late 1929 cabriolet, perfect condition; $375 for quick sale. Cleve. 7110.

Nash Ambassador Coupe
Beautiful condition throughout. Carries new-car guaranty. Only $75 down; balance $25 monthly. Exceptional bargain.
CENTRAL FINANCE SERVICE.
1324 14th St. NW. Pot. 3137.
Open Sunday and Evenings.

NASH 1932 (6); free wheeling; new car guarantee and service; a bargain at $775; driven only 2,000 miles. 2819 M st. nw. North 2018.

PACKARD Sport phaeton, 8-cylinder. Cream color duco. Spanish leather upholstery, chrome head lamps and all extras. Only $295, on terms. See Mr. Roper.
NOLAN MOTOR CO.
1111 18th St. NW. Dec. 0216.

PACKARD 1927 Sedan. Fully equipped, exceptionally clean inside and out. All practically new tires, excellent mechanical condition, ideal for sightseeing car during Bicentennial. Terms... $245
GRAHAM MOTOR SALES, INC.
1526 14th St. NW. Pot. 0772.

PLYMOUTH 1929 Coupe. Fully equipped. Clean as a pin inside and out. Excellent tires and a smooth, powerful motor. Terms... $297
MID-CITY SALES, INC.
1711-31 14th St. NW. Dec. 5050.

PONTIAC 1930 De Luxe Coupe. Black finish with red trim; wire wheels, and is perfect in every way. Terms... $495
EMERSON & ORME
17th and M Sts. N.W.

PONTIAC 1929 Late Second Series Coach. Here's an outstanding buy in a low-priced economical car. Has been very well cared for and looks as good as any 1930 car on the streets. Good tires and the mechanical condition is excellent. Terms and trade... $295
GRAHAM MOTOR SALES, INC.
1526 14th St. NW. Pot. 0772.

STUDEBAKER 1928 Four-Door Sedan. Really a fine car in every respect, and this one would make an ideal car for sightseeing trips during the Bicentennial. All ready to go, nothing else to buy. Terms. $195
GRAHAM MOTOR SALES, INC.,
1526 14th St. NW. Pot. 0772.

WHIPPET Coupe, 1931, like new; only one left. We have slashed the price for quick sale... $239
MID-CITY SALES, INC.
1711-31 14th St. NW. Dec. 5050.

WILLYS 1930 Coupe. This is that famous Pikes Peak Champion 6 Model; like new... $297
MID-CITY SALES, INC.
1711-31 14th St. NW. Dec. 5050.

SPECIAL USED CAR VALUES OF RELIABLE DEALERS ARE OFFERED ON THIS PAGE

BUICK

Stanley H. Horner Inc.
1015 14th St. N.W.
NAt'l 5800
1111 14th St. N.W.
NAt'l 7651

1931 Buick 8, Four-Pass. Victoria, 104-H.P., 124-inch wheel base. Dark blue Duco. Run 10,000 miles. Like new in every respect, $1,195. New-car guarantee.

1929 Buick 6, Master 5-Pass. Coupe, 99-H.P., 129-inch wheel base. New motor. New tires. New dark green Duco. Finest velour upholstery. Good as new throughout. $745. Guaranteed.

1930 Chev. Coupe, 6 wheels	$375
1930 Chev. Sedan	365
1930 Dodge 6 Sedan	575
1929 Essex Sedan	275
1930 Ford Fordor	325
1928 Lincoln Limo	800
1930 Marquette Spt. Rd	395
1930 Marquette Sedan	575
1931 Buick Std. Spt. Coupe	895
1931 Buick 7-pass. Sedan	1375
1931 Buick Spec. Spt. Coupe	1000
1930 Buick Mas. Sedan	895
1930 Buick Mas. Brougham	1000
1929 Buick Mas. Sedan	750
1929 Buick Mas. Close Sedan	675
1929 Buick 7-Pass. Sedan	795
1929 Buick Std. Spt. Coupe	445

And Many Others

DODGE

Money-Back Guarantee

TREW VALUES

—thoroughly reconditioned—new paint, new tires, where necessary.

PRICES BELOW MARKET

1932 Dodge Sedan (1st series)	$845
1932 Dodge Coupe (1st series)	845
1931 Dodge Sedan	695
1931 Dodge Sport Coupe	695
1930 Dodge DA Sedan	545
1930 Dodge DA Sport Roadster	425
1929 Dodge Sport Roadster	375
1928 Dodge Sedan	350
1928 Dodge Brougham	295
1928 Dodge Cabriolet	245
1928 Dodge Coupe	295
1927 Dodge Sedan	175
1931 Ford De Luxe Roadster	375
1931 Ford Sport Coupe	345
1930 Ford Tudor	275
1930 Ford Roadster	285
1929 Tudors, Coupes, Roadsters	225
1931 Chevrolet Cabriolet	445
1929 De Soto Sedan	325
1930 Plymouth Sedan	375
1930 Essex Sedan	395
1929 Pontiac Sedan	395
1928 Willys-Knight Sedan	295

Oldsmobiles—Oaklands—Nashes
Packards—Studebakers
Whippets—Willys-Knights
Easy Terms—Your Car in Trade

THE TREW MOTOR CO.
Dodge Distributor
1509-11 14th St. N. W.
Decatur 1910

CADILLAC—"314" sedan, 5 pass. Special Fleetwood body; perfect condition; will sacrifice for $385; no dealers. Mr. Stevens, 1700 T st. nw., Apt. 303.

DOWN $25 DOWN

'28 Essex Coach
'26 Oldsmobile Sedan
'26 Buick Touring
'27 Chevrolet Touring
'26 Jordan Sport Roadster
'27 Dodge Sedan
'26 Studebaker Phaeton
'28 Whippet Coach
"70" Chrysler Roadster

Many others for your selection.

Wisconsin Motors, Inc.
1063 Wis. Ave. N.W. WEst 1373

VALUES HARD TO BEAT

'28 Whippet Cabriolet	$95
'28 Whippet Sedan	95
'28 Chevrolet Roadster	95
'28 Chevrolet Coupe	95

MANY LATE MODELS

Hill & Tibbitts
1114 Vermont Ave. N.W.

Williams & Baker,
Inc.
Nash Dealer

1930 Nash Adv. 8 Sedan	$895
1930 Studebaker Dict. 8 Sedan	695
1930 Durant 6 Sedan	495
1929 Nash Adv. 6 Sedan	645
1929 Nash Sp

Post Directory of the Capital's most desirable Apartments

ROOMS—FURNISHED 42

18TH ST. NW., 3204—Near Park rd. Large well-furnished 2d-floor front room; twin beds; cont. hot water; semiprivate bath.

18TH ST. NW., 2413—Well-furnished front room; twin beds, for one or two; every convenience. Col. 6681.

12D ST. NW., 1108—Two rooms, light housekeeping; $6.50 weekly.

302 E ST. NW.—Front room and kitchenette; gas, elec., running hot water; single.

1909 N ST. NW.—Attractive, large front room, southern exposure; suitable two or three; single room near bath. Decatur 5974.

NEW YORK CITY—New York Herald Tribune personally inspects Manhattan rooms before accepting advertisements. It offers its free room bureau service to anyone planning to come to New York.

MERRILL MANSIONS.
1361 Fairmont st. nw., top of hill; 14th st. car line; nice suites, bath, kitchenette; $10-$18 wk.; rms., $7-$10 wk.; day's rates.

1731 K ST. NW.—Bright, front furnished rm.; for men only; rent only $25.
PERCY H. RUSSELL CO.,
1731 K st. nw.

THE MANCHESTER,
1426 M ST. NW.—DECATUR 0410.
Rooms with bath, maid service and elevator from $40 up for two.

Furnished or Unfurnished 44

N. H AVE. NW., 1315—Delightful 5-room apt. and bath; all outside rooms; spacious closets; at Dupont Circle.

ROOM and BOARD 45

BRYANT ST. NW., 60—Attractive rm. for 1 or 2; 2nd floor; near car line; good food. Telephone Potomac 2131.

CHEVY CHASE, D. C.—Large, desirable rooms; private bath; board; in new detached house; in quiet surroundings; 1½ blocks from stores, churches and transportation lines; free transportation to Government offices. 5918 Nevada ave. nw.; phone Emerson 3276.

CONN. AVE., 1834—Double, single rooms; excellent bath; accommodation; homelike surroundings; good home-coked food; reasonable.

EYE ST. NW., 1712—Charming room for two; ideally adapted for comfort; running water; downtown location.

HARVARD ST. NW., 1424—Large alcove front room; furn. or unfurn.; with meals; home cooking.

K ST. NW., 1333—Facing Franklin Park. Near downtown business; lovely double and single rooms; refined surroundings; excellent home cooking; reasonable.

MORRISON ST., 3733—In beautiful Chevy Chase, D. C. Single, double rms.; delicious meals; reas.; garage; phone.

MORRISON ST., 3733—In beautiful Chevy Chase, D. C. Single room, with delicious meals, $45; gents preferred.

PRACTICE your French; room and board with Parisian family; good location; reasonable; excellent meals. Potomac 0458.

THE HILLCREST—2800 13th st. nw. Attractive single and double rooms, private bath; best of food; charming surroundings; reasonable; private parking.

WYOMING AVE. NW., 1855—Live in exceptionally attractive home; excellent table; congenial guests, courteous service; automatic heat; reasonable rates; dance monthly; bridge Thursdays; tourists. Col. 9201.

11TH ST. NW., 1113—Large front room; can accommodate three; very reasonable; home cooking; also single room.

1211 VERMONT AVE. NW.—Single and double; all home comforts; best food; market affords; quiet, refined surroundings.

1415 R. I. AVE. NW.—Nice clean rooms; twin beds; home cooking; parlor, radio for entertaining; $8.75 weekly.

1658 EUCLID ST. (Apt. 4)—Private family offers to refined persons with best refs., lovely room, neatly furnished; marvelous home-cooked meals; reasonable.

1709 M ST. NW.—Walking distance; comfortable home with Southern family; continuous hot water; oil-burner heat; phone.

18TH ST. NW., 1713—Single room; twin beds; for gentlemen or couple; home cooking; reasonable rates.

2000 S ST.—Half block from Conn. ave. Large comfortably furnished double room; twin beds; congenial atmosphere; excellent cooking. Dec. 5804.

SCOTT INN
1331-1337 K ST. NW.
Adjoining Hamilton Hotel. Excellent rooms, also meals, for bicentennial visitors.

BUSINESS PROPERTY—Rent 54

737 7TH ST. N.W.
Large, modern store in heart of business section. Long lease at reduced rental.
KAHN OPTICAL CO.,
617 7th St. NW. NAT. 5977.

HOUSES—Rent—Furnished 57

WHEN you are buying or renting a home (or apartment), look for the General Electric All-Steel Refrigerator.

HOUSES—Rent—Unfurnished 58

CHEVY CHASE, D. C. 2-story 6 rms., ba. brick bungalow. $80; 11 rms., 3 ba., brick, 2-car gar., $110. Fulton R. Gordon, 1427 Eye st. nw., Dis. 5231; Even. Clev. 4733.

TODD PLACE NE., 110—Six-room brick; modern in every way; 2-car garage; near schools, churches and car lines; $60 per month.

WHEN you are buying or renting a home (or apartment), look for the General Electric All-Steel Refrigerator.

42D ST. NW., 5331—Near Military rd. Six-room brick; garage; finished attic; fireplace; near schools; $75 month.

6303 Broad Branch Road.
7 rooms, bath; 2-car garage. $65.00
WEAVER BROS., INC., Realtors.
Washington Bldg. Phone District 9486.

HOUSES—Rent or Sale 60

N.E.—Best residential section; practically new tapestry brick home; 6 spacious rooms, tiled bath, open fireplace; screened porches; modern; nice yards; garage; most convenient; bargain. No. 8006-W.

WANTED—TO RENT 65

LADY—Catholic, emp., 1 or 2 unfur. rooms; priv. bath; kit., a. m. i.; phone; state price. Box 210, The Washington Post.

BUSINESS PROPERTY—Sale 67

WHEN you are buying or renting a home (or apartment), look for the General Electric All-Steel Refrigerator.

HOUSES for Sale 68

COLORED—Refined NE. neighborhood; 8-room brick; arranged in 2 apts (both rented); A-1 condition; a. m. i.; nice yard; near bus, cars; big bargain for cash. West 2628 mornings, 9 to 12.

WHEN you are buying or renting a home (or apartment), look for the General Electric All-Steel Refrigerator.

BUNGALOW,
$5,950.
$50 per mo., with small cash payment, will buy this 6-room bungalow; has large lot 60x150; shade trees and flowers; large front porch; Frigidaire; attic; hot-water heat; garage; all streets are paved and paid for. Call Ga. 1234-M.

SACRIFICE.
7-room Dutch Colonial House, 2 baths, large screened porch, beautiful garden, oil heat, electric refrigeration. For sale at sacrifice by owner, who is leaving city. Open for inspection Sunday and Monday. Located at 3827 Fulton street northwest. Telephone Clev. 5645.

$7,500—LINCOLN PARK.
An opportunity to purchase a modern home in this choice section of Capitol Hill at an exceptionally low price. Contains six large rooms and tile bath, hot-water heat, rear porches, garage. An ideal home that can be handled on very reasonable terms.
JOHN F. DONOHOE & SONS
314 Pennsylvania Ave. S.E.
Realtors.

MASS. AVE. PARK
LARGE REDUCTION
In price of 8 room and 3 bath residence. Unusually large living room with fireplace. First trust (life insurance loan), $16,000. Property priced under $25,000. See this property and compare with anything else on the market.
WHITEFORD
Real Estate
Southern Bldg. National 2432.

BRADLEY LANE—Chevy Chase. Owner's home of 8 rooms, 4 bedrooms, 2 baths; 1st-floor lavatory; servants' quarters; oil burner; 2-car garage; completely, and attractively furnished; long or short lease. Call Wisconsin 4575.

CONN. AVE. NW., 1803, Apt. 3—Downtown location; 2 rooms, kitchen and bath; first floor; $45.

EMBASSY—Large front outside rooms, 2 bedrooms, living room, dinette, kitchen and bath; $160. Columbia 7541.

NICE ROOM—Unfurnished, outside exposure, in private apt. Rent this room to get privacy of your own apt., at half the cost. Rent, $22 a month, includes unlimited telephone and electricity. Young business man preferred. Apt. 40—1723 G st. nw. Sunday and evenings.

THE ALTON—1445 Park rd. Modern fireproof bldg.; sunny front apt.; 4 rooms, large reception hall; Frigidaire on house current; 24-hour elevator; $79.50; furnished, $95 up; resident manager.

WHEN you are buying or renting a home (or apartment), look for the General Electric All-Steel Refrigerator.

3D ST. SE., 317—2 rooms, kitchen and bath; entirely modern; janitor service; near Congressional Library. Lincoln 5831.

1423 HARVARD ST. NW.
South and east, 5 rms., front apt.; large kit. and bath. Gen. Elec. refrig.

3113 GEORGIA AVE. NW.
3 rooms and bath, Arcola heat.... $30.00
GEORGE F. HANE.
1422 F ST. NW. Natl. 3964.

WESTMORELAND
2122 CALIFORNIA ST.
JUST OFF CONNECTICUT AVENUE
5 rooms, reception hall and bath, $122.50. Cafe. Electrical Refrigeration.
24-Hour Elevator and Telephone Service.
MANAGER ON PREMISES.
LINKINS CO.
1733 DE SALES ST. Dec. 2500.

APARTMENTS—Furnished 50

CHASTLETON HOTEL—Attractive outside bed-living room, semibath, kitchenette; reasonable; refs. North 10000, Apt. 409.

DELIGHTFUL APT.—All outside rooms; 5 rooms, 2 baths; large porch; gas, electricity included; $175. Phone Col. 5668.

HOTEL CHASTLETON, 701 (North 10000)—For March, private apt., 5 rms., porch, fully fur., h.k. or cafe; fine view.

JACKSON ST. NE., 1928—Living room, bedroom, kitchen, private bath; electric refrigeration; convenient to bus and street cars. North 3687-M.

KENNEDY-WARREN APT. HOTEL—3133 Conn. ave. Unusually attractive apt.; overlooking park; bedroom, living room, bath, shower, dinette and kitchen; electric, gas, refrigeration; secretarial phone service included; $150 monthly. Phone for appointment Columbia 2474.

ROSEDALE ST., 1659—Everything furnished; just moved in; 1 room, kitchenette apt.; $25 month. Phone Atl. 5334.

SHOREHAM HOTEL—Beautiful end suite; handsomely furnished sitting room, dining room, sun parlor, 2 large bedrooms, 2 baths and showers; large kitchen and pantry. Inquire at Apt. 500-C or manager's office. References required.

WHEN you are buying or renting a home (or apartment), look for the General Electric All-Steel Refrigerator.

4TH ST. SE., 127—Two apts.; 2 rooms, kitchenette, private bath, entire 3d floor; 1 rm., kit., private bath, 2d floor; suitable for two adults.

CALL PERSONALLY
709 The Conard, 13th and Eye nw. Completely furnished; weekly or semi-mo.

RUTLAND COURTS, 1725 17th st. nw. 1 large room, kitchen, bath, reception hall; nicely furnished; $50, including Frigidaire.

WE PLACE YOU FREE.
Furn. and Unfurn. Apts. and Houses.
NATIONAL RENTAL SERVICE.
1427 Eye st. nw. Ad. 0577. Dist. 6768.

DUMBARTON COURT
1657 31ST ST. N.W.
2 rooms, kitchen and bath; nicely furnished $62.50

THE PARKWOOD
1746 K ST. N.W.
5 rooms and bath; elec. refrig. $90.00
2 rooms, kitch., bath, gas refrig. $70.00

ALLAN E. WALKER & CO., Inc.
913 15TH ST. National 2690.

FURNISHED APTS.
CORCORAN COURTS.
401 23RD ST. N.W.
Free Frigidaire Current.
$60.00—Housekeeping apartment consisting of reception hall, unusually large living room, dressing room, Murphy bed, kitchen and tiled bath with built-in tub and shower; completely furnished.
$82.50—Beautifully furnished apartment consisting of reception hall, large bright living room, bedroom, dinette, kitchen and tiled bath with built-in tub and shower.
See Manager. Nat. 6933.

BENEDICK
For Bachelors
1808 EYE STREET N.W.
Meal Service to Rooms
Club Service
Two Rooms and Bath Single Rooms
BEST LOCATION
TRANSIENT ACCOMMODATIONS

Furnished or Unfurnished 52

OWING to departure wish to let for several months until next October comfortable apartment, furnished or unfurnished, best, healthiest part of west end. Apply by letter for interview. S. G., Box 109, care The Washington Post.

FOR EXCHANGE 70A

8 ROOMS, frame; a. m. i.; excellent condition; large lot; 2-car garage; paved street; for late modern 6 or 7 room brick, in desirable location; difference, if any, cash or assume small trust. Linc. 3325.

SUBURBAN for SALE 73

Just off Defense highway; close to R. R.; 20 minutes' ride from District; nearly 1 A.; conveniently built 7 r. and b. Dutch colonial bungalow; a. m. i.; garage, &c.; only $7,450; $750 cash; bal., $55 mo.; clear. For real bargains in Mt. Rainier, Berwyn, Ardmore, Seabrook, Glenn Dale, Bowie, High Bridge, Hillmead, Bell Station, Hinesboro, Md., Park, &c., see us; cash payments $150 upwards.
N. F. RYON Co., 1216 N. Y. ave. 3418-14th.

FARMS—Land for Sale 74

FARMS and country homes; state your wants. Buell Farm Agency, Herndon, Fairfax Co., Va. Office, Herndon Hotel.

5 ACRES—$100 down, $10 month; on State road, 20 miles D. C.; $300. Box 211, Washington Post.

FINE DAIRY FARM
Nearby Maryland—500 ft. from Wash.-Frederick blvd.; 211 acres, with 70 acres fertile blue grass meadow land; 7-room residence; new concrete-block cow barn (34 cows); excellent grain barn, 45x80; good tenant house and other necessary out bldgs.; 30 fine cows, 5 horses, farming machinery and equipment, electricity; all sacrificed for bldgs. and equipment value only; terms; owner, Mr. Walker, Gaithersburg, 34-R.

Strouts New Farm Catalog
1,000 bargains. Store and gas station heavily traveled concrete State hway, sight of village; 5-a. acre, attractive store, electricity, gas available; 4 pumps belonging to oil company, insurance, $2,500; but $1,800 is low price, including equipment, supplies, furniture; picture pg. 122, Strout's catalog.
Furnished Home, Equipped Farm
Choice 72 acres, good living assured; borders river, near R. R. town; good 8-room home, gas light and heat, dandy hip-roof barn, other bldgs.; widow sacrifices at $2,500, including horses, 3 cows, 25 hens, implements, vehicles, crops, lot furnishings; $1,000 down; picture pg. 71. Write today. Copy free. STROUT AGENCY, 1422-M Land Title Bldg., Philadelphia, Pa.

SHORE PROPERTY—Sale 76

PLOT of 2 lots; exceptionally good location; in high-class, restricted summer colony, on salt water, 25 miles from Washington; high ground; fine hardwood trees; city water and electricity; improved roads with cement gutters; an out-of-town owner will sacrifice at $75 each; for immediate sale an exceptional bargain. Phone Stevens, Metr. 6784

WANTED—REAL ESTATE 77

WANTED—A farm; north of Washington, Md. or Va.; 300 to 500 acres; soil suitable for bluegrass; state all particulars. Write Box 170, Washington Post.

You and Your Wife

place. Fine apartment house section. Modern 5-story building, 24-hour elevator. Free refrigeration
2 Rooms, Foyer, Kitchen, Dinette, Bath
$52.50 to $57.50
THE PARKSIDE
1702 Summit Place N.W.
Resident Manager, Apt. 101
Adams 1563

2001 16th St. N.W.

This is one of Washington's finest apartment houses—in an exceptionally desirable and convenient location. Its triangular shape affords abundant air and sunlight and its carefully planned rooms offer a gracious background for any motif of decoration.
Several apartments of two and three rooms, kitchen and bath, each equipped with electrical refrigeration, are now available.
Rentals Are Surprisingly Moderate.

Montana
1726 M St. N. W.
3 and 4 Rooms, Kitchen and Bath
Electrical Refrigeration.

Cambria-Majestic
1324-26 Euclid St. N.W.
3 Rooms, Kitchen and Bath.
Pantry and Porch.

Winton-Stanley
1409-11 Harvard St. N.W.
4 Rooms, Kitchen and Bath.

Susquehanna
1430 W St. N.W.
4 Rooms, Kitchen and Bath.

The Wilson
412 First St. S.E.
2 Rooms, Kitchen and Bath.

C. A. SNOW COMPANY
710 EIGHTH STREET, S.E.

Where Sunlight Penetrates Every Room.
Beautiful suites, concealed radiation, wood-burning fireplaces, Westinghouse refrigeration, full tiled bath, tub and shower and circulating ice water.
HOTEL ACCOMMODATIONS
Drawing Room, Stateroom and Bath on Upper Deck
1 room and bath, 2 rooms and bath and 3 rooms with 2 baths. With and without service pantry
RENTALS INCLUDE ELECTRICITY
Washington's Most Modern Apartment Hotel.
THE
Dupont Circle
Conn. Ave. at Dupont Circle.

WOODLEY PARK TOWERS.
2737 Devonshire Place.
West of Conn. Ave. at the Klingle Bridge.
Apts. of various sizes. Hotel service. Garage. Shops. Resident manager. Col. 2737.

NO. 3901 CONN. AVE.
Just South of Tilden Street.
Modern apartment of 2 rooms, foyer, dinette, kitchen and bath. Also 5 rooms, sun porch, kitchen and 2 baths, electric refrigeration. Resident Manager. Garage space in basement.

2500 K STREET N.W.
Apts. of 2 and 3 rooms, kitchen and bath. Electric refrigeration. Resident manager.

WISTERIA MANSIONS.
1101 L St., at Mass. Ave.
Apts. of 2 rooms, kitchen and bath, electric refrigeration. Resident manager.

NO. 1620 MONROE ST. N.W.
Apts. of 2 and 3 rooms, kitchen and bath, electric refrigeration. Resident manager.

NOS. 1433 TO 1443 SPRING ROAD N.W.
Apts. of 2 rooms, kitchen and bath, electric refrigeration. Resident manager.

NO. 2807 CONNECTICUT AVENUE.
Between Woodley Rd. and Cathedral Ave.
Apts. of 2 rooms, kitchen and bath, large reception hall and dinette, electric refrigeration. Resident manager.

NO. 3624 CONN. AVE.
Between Porter and Rodman Streets
Apts. of 3 rooms, kitchen and bath, large reception halls, electric refrigeration. Resident manager.

THE ELLWOOD
1421 12th St.
Apts. of 3 and 4 rooms, kitchen and bath. Electric refrigeration. Resident manager.

CHATEAU THIERRY
S St. at 20th.
Apts. of 2 rooms, kitchen, bath. Electric refrigeration. Resident manager.

THOMAS J. FISHER & COMPANY, INC.
738 15th St. District 6830.

Near Memorial Bridge
Overlooking Lincoln Memorial
CORCORAN COURTS
23d and D Sts. N.W.
Convenient to downtown.
Free Frigidaire current.
Rooms of enormous size.
Unusually low rental.
$45.00—Lovely housekeeping apt., consisting of reception hall, unusually large living room dressing room with Murphy bed, tiled bath with built-in tub, shower and kitchen.
$69.50—Apartment consisting of reception hall, large living room with Murphy bed, bed room, kitchen, dinet and bath with built-in tub and shower.
$82.50—Corner apartment with southwest exposure, consisitng of reception hall, unusually large living room, bed room, kitchen and bath with built-in tub and shower.
24-Hour Switchboard and Elevator Service
See Manager N.A. 6933

IMPORTANT
We own the properties listed below and take pride in their good condition and in the satisfaction of our five hundred tenants, many of whom have been with us for more than fifteen years.
MONMOUTH
1819 G St. NW.
Downtown—Save Car Fare.
2 rooms, kitchen and bath, $52.50
Neatly furnished, $62.50.
With complete household equipment, $67.50, gas and refrigeration included.
24-Hour Service.
See Resident Manager.
FARNSBORO
2129 Florida Ave. NW.
Exclusive Residential Building Within Walking Distance of Business District.
1 room, kitchen and bath, $45
2 rooms, kitchen and bath, $60.
3 rooms, reception hall, pantry, bath, corner apartment, $115.
Refrigeration. 24-Hour Service
See Resident Manager.
FIDELITY STORAGE MOVING—PACKING
1420 You St. N.W.
North 3400

2920 Ontario Rd.
3 rooms, kitchen and bath.
$62.50. Electric Refrigeration.
Resident Manager on Premises

2605 Adams Mill Rd.
2 rooms, kitchen and bath, $47.50

1809 Belmont Rd.
2 rooms, kitchen and bath.
Electric Refrigeration. $47.50.

225 Mass. Ave. N.E.
1 room, kitchen and bath, $35.

Nat'l Mortgage & Investment Corp.
1004 Vermont Ave.
Na. 5833

SPECIAL BARGAINS
New, Up-to-Date Apartments
THE WADE
13th & M Sts. N.W.
2 rooms, kit. & bath..... $60
THE BLAIR
1321 M St. N.W.
1 room, kit. & bath..... $40
2 rooms, kit. & bath..... $50
THE CLARMONT
2106 F St. N.W.
1 room, kit. & bath..... $30
2 rooms, kit. & bath..... $45
HIGHVIEW
13th & Clifton Sts. N.W.
1 room, kit. & bath..... $40
2 rooms, kit. & bath..... $55
3 rooms, kit. & bath..... $55
1907 K ST. N.W.
2 rooms, kit., bath & garage $50
2 rooms, kit., bath & garage $55
1814 NORTH CAPITOL ST.
4 rooms, kit. & bath..... $55
1014 3D ST. N.E.
4 rooms, kit. & bath..... $40
H. R. Howenstein Co.
1315 H St. N.W. Dis. 0908

A Building of Unusual Distinction Where You Will Find Rentals Lower
4007 Conn. Ave. N.W.
These are among the outstanding apartment values in Washington in one of the Capital's newer and finer buildings. Beautifully situated, overlooking Bureau of Standards grounds. Large, airy rooms, elevator and secretarial switchboard service. Built-in Frigidaire and kitchen cabinet, cozy dinettes, sun porches.
2 rooms, rec. hall, kit., dinette, bath and solarium or open porch, $67.50, $70.00 and $75.00. Resident Manager, Clev. 6355.
FRANK A. SIMON
417 Southern Bldg. NAt. 3668

LONDON HALL
1133 13th St. N.W.
One room, kitchen and bath
$45
Murphy Bed, Elevator and Switchboard Service.
Frigidaire on House Current.
Resident Manager.
Goss Realty Co.
1405 Eye St. N.W Nat'l 1353

The Valley Vista
2032 Belmont Rd. N.W.
South End of Taft Bridge
Unsurpassed Location
Desirable Apartments
1 to 5 Rooms
Furnished or Unfurnished
Reasonable Rents
Frigidaire Cafe
Radio Drug Store
Glassed-in Porch
Beauty Shop
Maid and Valet Service
Decatur 5000

Park Tower
2440 16th St.
Beautifully situated opposite Meridian Hill Park and accessible to the shops, theaters and transportation.
6 rooms (3 bedrooms), 2 baths and porch.... $155
Other units of 1 room and bath to 6 rooms, 2 baths and porch $45 to $200.
Refrigeration included
Switchboard—3 Elevators
Garage in Building
A Thoroughly Trained Staff
Manager on Premises
SHANNON & LUCHS
1435 K St. N.W. Natl. 2345.

COLUMBIA
1401-03 Girard St. N.W.
Six rooms, foyer and bath, $75.
Unusual amount of closet space. Large, newly redecorated, bright rooms. Each apartment a complete home.
See Resident Mgr., Ad. 3014. Mrs. Smith.

628 NORTH CAROLINA AVE. S.E.
5 rooms and bath..... $52.50
1915 14TH ST. N.W.
5 rooms, bath, elevator..... $55.00
GEORGE F. HANE.
1422 F St. N.W. Natl. 3964.

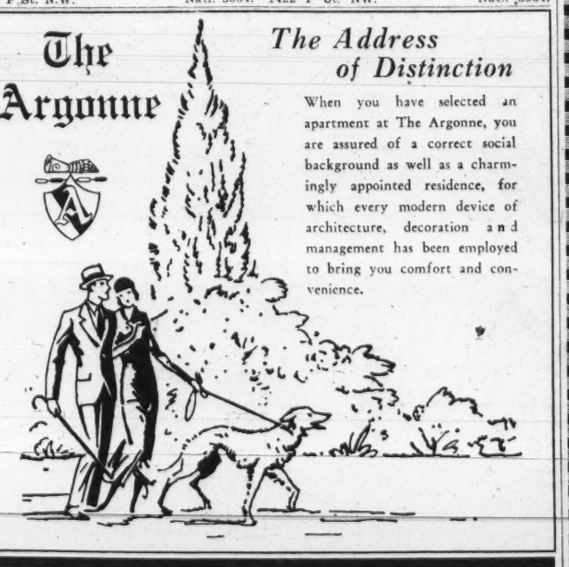

The Address of Distinction
When you have selected an apartment at The Argonne, you are assured of a correct social background as well as a charmingly appointed residence, for which every modern device of architecture, decoration and management has been employed to bring you comfort and convenience.

GOOD PLACES TO LIVE
MODERATE RENTALS
OWNERSHIP MANAGEMENT

FALKSTONE COURTS
1401 FAIRMONT ST. NW
Apartment, 5 rooms and bath, $85. 24-hour elevator and switchboard service. Electric refrigeration.

2659 CONN. AVE N.W.
SOUTHWEST CORNER CONN. AVE. AND WOODLEY RD.
Apartment of 3 rooms, bath and foyer. $65. Electric refrigeration. Can be rented furnished for $75.

THE CORTLAND
1760 EUCLID ST. NW.
Near 18th St. and Col. Rd.
Apartments of 4 rooms, bath and foyer to 5 rooms, bath and foyer, $78 to $100.
24-hour elevator and switchboard service. Electric refrigeration.

2800 ONTARIO ROAD N.W.
NORTHWEST CORNER LANIER PL.
Apartments, 3 rooms and bath, $75; 5 rooms and bath, $105. Electric refrigeration and all-night service. Agent on premises.

2701 CONN. AVE. N.W.
CORNER WOODLEY ROAD
Apartments of 3 rooms and bath and 4 rooms, bath and foyer, $65 to $125. 24-hour elevator and switchboard service. Electric refrigeration. Some apts. furnished.

PARK ROAD COURTS
1346 PARK ROAD.
Apartments of 4 rooms, bath and foyer, $73 and $78. Electric refrigeration. Some with porches.

THE CHEVY CHASE APTS.
AT CHEVY CHASE CIRCLE
Apartments, 5 rooms and bath, $100. Electric Refrigeration.

CHATHAM COURTS
1707 COLUMBIA RD.
Apartments of 2 rooms and bath to 4 rooms, bath and foyer, $45 to $90. 24-hour elevator and switchboard service; electric refrigeration.

THE WOODWARD
2311 CONN. AVE. NW.
South end Conn. Ave. Bridge. Most attractive apartments at very reasonable rentals. 3 rooms and bath to 8 rooms and 2 baths, $65 to $200.
24-hour elevator and switchboard service; electric refrigeration.

ST. ALBANS
2310 CONN. AVE. NW.
South End Conn. Ave. Bridge.
Apartments of 3 rooms, bath and foyer to 5 rooms, 2 baths and foyer $75 to $135.
24-hour elevator and switchboard service. Electric refrigeration.

CALVERTON
1673 COLUMBIA RD.
Apartments of 2 rooms, bath and foyer to 4 rooms, bath and foyer, $48 to $100.
24-hour elevator and switchboard service; electric refrigeration.

BLENHEIM COURTS
1840-42 CALIFORNIA ST. NW.
Splendid Location.
Apt., 3 rooms, bath, $48 and $50.
Electric Refrigeration.

THE VICTORIA
SW. CORNER 14TH AND CLIFTON.
Apartments 3 rooms and bath to 5 rooms and bath, $45 to $75.
Some with porches.
Electric Refrigeration.

VENTOSA
SW. CORNER 1ST AND B STS. NW.
Close proximity to Capitol.
Splendid apts. of 2 rooms, kitchenette and bath, $35 to $50.

LA GRANDE
607-615 4TH ST. NW.
Splendid downtown location, opposite Judiciary Park. 4 rooms and bath, $45 and $50.

THE DUNSMERE
2323 14th ST. NW.
Apartments of 3 rooms, bath and foyer, $50 and $60. Electric refrigeration.

BLISS PROPERTIES
35 B St. N.W. or 1401 Fairmont St. N.W.
Telephone Lincoln 1860 or Adams 8464

Harvard Hall
1650 Harvard St. N.W.
Overlooking Rock Creek Park
NOW AVAILABLE
Large, Sunny Suites, from 1 to 5 Rooms
Furnished and Unfurnished
Frigidaire Switchboard
Radios Pool Room
Swimming Pool and Gymnasium
Maid and Valet Service
Garage
Columbia 5714

Hampton Courts
2013 New Hampshire Avenue N.W.
(Just Off 16th St.)
BEAUTIFUL MERIDIAN PARK one square north. Quiet location. Convenient to car and bus. Ten minutes downtown. Well managed, 8-story building; 24-hour switchboard and elevator service. Frigidaire on house meter.
1 room, kitchen, tiled bath, $43
2 and 3 Rooms, Foyer, Kitchen, Tiled Bath, $60 up
Elegantly Furnished, $85
Resident Mgr. POtomac 4280

3010 WISCONSIN AVE.
Overlooking National Cathedral.
Detached, modern, fireproof building. ELEVATOR NEW FRIGIDAIRE CABINETS ON HOUSE CURRENT
2 large rooms, kitchen, bath, large closets, furnished dinette, $55.00
3 large rooms (2 bedrooms) kitchen, bath, large closets, furnished dinette, $72.50
Apartments in excellent condition. Open and lighted evenings. Resident manager. Apt. 205

133 WEBSTER ST. N.W.
FRIGIDAIRE
Near Soldiers' Home, stores, schools, churches and excellent transportation by bus or street car. Entirely detached modern building
3 rooms, kit., dinette and bath ..$53.00
4 rooms, kit., rec. hall, bath 57.50
See Janitor.

1305 POTOMAC ST. N.W.
(GEORGETOWN—CORNER N ST.)
Automatic Refrigeration.
2 rooms, kit. and bath.....$42.50
See Janitor.

SIBLEY, 15 M ST. N.W.
FRIGIDAIRE ON HOUSE CURRENT
2 rooms, kitchen and bath $45.00
3 rooms, kitchen and bath $55.00
Walking distance to G. P. O., City Post-office and Union Station.
Resident Manager Apt. No. 1

GORGAS, 6805 Georgia Ave.
G E REFRIGERATION
2 rooms, dinette, kit. and bath $52.50
Opposite Walter Reed Hospital.
Resident Manager, Apt. 4
J. C. WEEDON CO.
1327 K St. N.W Met. 3011.

COLORED
1450 Pea St. NW.
5 rooms, bath, Arcola heat..... $45.00
1543 Sixth St. NW.
5 rooms and bath $47.50
GEORGE F. HANE.
1422 F St. NW. Natl. 3964.

ALTO TOWERS
Wisc. Avenue at Woodley Rd.

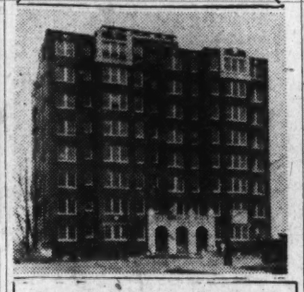

IMMEDIATE OCCUPANCY
ONLY 10 Minutes From Downtown
Opposite the National Cathedral
1 room, kitchen, dinette and bath to 3 rooms, kitchen, dinette, bath and porch.
Kelvinator, radio outlets, parquetry floors, resident manager.
Schools, churches, stores, buses and car lines at your door.
$47.50 to $82.50
WEAVER BROS. INC. REALTORS
Washington Bldg.
Dist. 9486.

RUTLAND COURTS, 1725 17th st. nw. 3 rooms, kitchen, bath, large reception hall, $70; 2 large rooms, kitchen, bath, large reception hall, including Frigidaire.

Downtown Location
THE CONARD
13th and Eye Sts. N.W.
Cheaper Than Paying Room Rent
Modern 11-story building, overlooking beautiful Franklin Park.
1 room, kitchen, bath, reception hall, unfurnished, $37.50.
Also attractively furnished apartments.
NO LEASE REQUIRED
FRANK A. SIMON
Southern Bldg. Nat. 3668

HIGHLANDS
CONN. AVE. AND CALIFORNIA ST.
Best Located Apartment in Washington
All Outside Rooms
Highest Class of Occupancies
Excellent Dining Room
Housekeeping apartment of 5 rooms and bath.
Nonhousekeeping apartments of 2 and 3 rooms and bath.
$50 to $130 Unfurnished
$65 to $167.50 Furnished.
Complete Hotel Service if Desired. Rentals Include Electricity and Refrigeration.
Manager on Premises.
LINKINS CO.

DESIRABLE downtown apartments, three and four rooms and bath. Low rent. Inquire Zager & Salus, 920 New York ave.

DESIRABLE APARTMENTS ALL SECTIONS OF THE CITY

ALBAN TOWERS.
3700 MASSACHUSETTS AVE., N.W.
Overlooking the Cathedral.
Southwest Corner Massachusetts and Wisconsin Aves.
Situated at highest point in Washington. Busses and car line at door. Handsomely furnished lobbies and reception halls. All corridors richly carpeted. 24-hour elevator and telephone-switchboard service. Automatic refrigeration, incinerator, laundry, drug store. Garage in basement. There are available at present several apartments of from
2 rooms, dinette, kitchenette and bath from $67.50 up to 4 rooms, kitchen, bath and porch from $115 up.
5 rooms, 3 baths and porch, $165.
Hotel rooms—Cafe—Resident Manager. Furnished apartments.

THE ALTAMONT.
1901 WYOMING AVE. (AT 20th ST.)
The very best is afforded here in an apartment home. There are available at present apartments of 4 rooms and bath to 5 rooms and bath.
Open fireplaces; electric refrigeration, telephone-switchboard, 24-hour elevator service.

THE PONCE DE LEON,
Southwest Corner of Conn. Ave. and Appleton St. N.W.
Handsomely furnished lobby, telephone-switchboard, elevator service, refrigeration, bath rooms of colored tile. Excellent garage facilities.
4 rooms and bath to 6 rooms and 2 baths. Reasonable rentals.
Resident Manager.

2000 MASS. AVE. N.W.
Very exclusive apartment in this fashionable residential section.
11 rooms and 4 baths.

WENDELL MANSIONS,
2339 MASS. AVE. N.W.
Sheridan Circle section. Very exclusive building.
11 rooms and 4 baths, $100.

2630 ADAMS MILL RD. N.W.
NEAR 18th AND COL. RD.
Entrance to Rock Creek Park.
Modern building, all outside rooms, electric refrigeration. 3 rooms and bath to 4 rooms and bath. $58.50 to $75.00.
Resident Manager.

1316 NEW HAMPSHIRE AVE.
NEAR DUPONT CIRCLE.
Modern Building.
24-hour elevator service, telephone-switchboard, electric refrigeration.
4 rooms and bath to 5 rooms and bath. $90 to $100.
Resident Manager.

THE WINDERMERE,
1825 NEW HAMPSHIRE AVE. N.W.
Large Modern Building.
24-Hour Elevator Service.
Telephone-Switchboard—Electric Refrigeration on House Meter.
3 rooms and bath to 4 rooms and bath, $65 to $90.
Resident Manager.

THE HARROWGATE,
1833 NEW HAMPSHIRE AVE. N.W.
Large Modern Building.
24-Hour Elevator Service.
Telephone Switchboard—Electric Refrigeration on House Meter.
2 rooms and bath to 4 rooms and bath, $35 to $90.
Resident Manager.

THE SHELBURNE,
N.E. Corner 17th St. at S.
Elevator—Electric Refrigeration on House Current.
4 rooms and bath, $67.50 to $80.50.
Resident Manager.

THE CHESTERFIELD,
3141 MT. PLEASANT ST. N.W.
One Mt. Pleasant st. car line. Modern building with large rooms; refrigeration.
5 rms., b. and porch...$62.50 to $71.00

THE BAYHEAD,
224 3rd ST. N.W.
1 room, kitchen and bath. 2 rooms, kitchen and bath. Elec. ref. on h. current. Elevator service. $40.00 to $55.00.

2124 EYE ST. N.W.
Very Convenient to Government Buildings.
Reasonable Rentals.
Electric Refrigeration.
24-Hour Elevator Service.
Telephone-Switchboard.
1 room, kitchen and bath to 3 rooms, kitchen and bath $42.50 to $67.50.
Resident Manager.

1811 H ST. N.W.
Near George Washington University, shopping and theater section and Government departments.
3 rooms and bath, $52.50.

THE WINSTON
3145 Mt. Pleasant St. N.W.
Large rooms, all outside, fine condition. Refrigeration on house current.
4 rooms, kitchen, bath and porch, $70.

THE ALABAMA,
N.E. Corner 11th and N N.W.
24-hr. elevator and telephone-switchboard service. Very large rooms.
4 rooms and bath to 5 rooms and bath. $62.50 to $77.50.

1303 RANDOLPH ST. N.W.
MODERN BUILDING, OUTSIDE ROOMS.
Refrigeration.
2 rooms, kitchen and bath, $48.50.

1665 LAMONT ST. N.W.
Situated at Terminus Mt. Pleasant Car Line.
Modern Building—Convenient to Uptown Shopping District.
4 Rooms and Bath, $80.
Mechanical Refrigeration on House Meter.

THE EVERETT,
2127 P ST. N.W.
1 room, dressing room, dining alcove, kitchen and bath, $43.00. 2 rooms, dining alcove, kitchen and bath, $49.50.
Resident Manager.

KEW GARDENS,
2700 QUE ST. N.W
Desirable apartments in this modern refined apartment house. Switchboard service, cafe, electric refrigeration, playground for children, beautifully landscaped recessed lawn; large, richly furnished lobby and reception rooms.
Resident manager on premises.
1 room, kitchen and bath to 3 rooms, kitchen and bath $42.50 to $67.50.

3701 MASS. AVE. N.W.
N.W. CORNER MASS. AVE. AND WIS. AVE.
Opposite National Cathedral.
24-hour elevator service; telephone switchboard. General Electric refrigeration.
3 rooms and bath to 5 rooms, bath and porch, $72.50 to $125.
Resident Manager.

THE McREYNOLDS,
CORNER 18th AND G STS. N.W.
Most Conveniently Located Downtown Apartment Hotel.
Modern appointments, electric refrigeration, complete 24-hour elevator service restaurant and 8 stores within building.
RATES.
1 room, kit. and bath...$35.00 to $45.00
2 rooms, kit. and bath.. 55.00 to 65.00
Furnished suites of 1 and 2 rooms with complete housekeeping facilities available for long or short periods.
Resident Manager.

THE CECIL,
SOUTHWEST CORNER 15th and I N.W.
DOWNTOWN BUILDING.
Walking Distance Government Depts., Theaters and Shopping Section.
All Rooms Outside and Large.
24-HOUR ELEVATOR SERVICE.
TELEPHONE-SWITC

Fourth Section	Page
Stage and Screen	1
News of Theaters	2
Fashion Comment	3
Capital Club Notes	4
With the Artists	5
Parent-Teacher Notes	6
Among War Veterans	7
D. A. R. Activities	8

The Washington Post.

WASHINGTON: SUNDAY, FEBRUARY 21, 1932. A

Comedy, Drama, Satire and "Horror" on the Screens

THOUGHTS ON HORROR ERA, RENAISSANCE AND MISS ULRIC

By NELSON B. BELL.

THOSE neurotic individuals who find agreeable occupation in following ambulances and pursuing fire engines, find themselves, at the moment, the unexpected beneficiaries of an era in the motion picture theaters dedicated largely to them and their quaint amusement tastes.

There was a period, not too remote to be easily remembered by those still addicted to the vicarous vagaries of the celluloids, when at least one management in Washington exercised the most scrupulous caution to keep from its screens such scenes as might give offense to even the most delicate sensibilities. Each film selected for public exhibition was minutely censored and such deletions made as might insure its acceptance by the most extravagantly fastidious as a thoroughly innocuous bit of entertainment by which none could be offended. There was not, as I recall it, any appreciable public reaction to this attitude of vigilance in behalf of propriety and decorum that could be construed as an outburst of applause on the part of the commonwealth for the self-imposed guardianship of the public morals.

On the contrary, such commendatory gestures as became discernible all seemed to be in the direction of those competitive managerial policies which embraced no more concern over the character or contents of any given screen play than to see to it that it was removed from the can in which it was delivered from the film exchange and projected upon the silver sheet without benefit of preview, pruning or purification.

It gradually became apparent that such questionable passages as one management feared would prove obnoxious to its patrons, another proved to be approximately, if not exactly, the commodities for which the cash customer was most eager to spend his money.

* * * *

If this be but another way of stating that the theatergoing public casts the last vote in the determination of the character of the screen fare it is willing to support, make the most of it. That fact is easily and statistically provable.

* * * *

THIS public indifference to what conscientious and painstaking managerial thought construed to be a move in the direction of mass acclaim, in the light of later developments, may now be interpreted as a tactit confession that morbidity, after all, is an extremely potent box office lure.

It was one of the sensational surprises of the articulate cinema that "Dracula" should have proved such an overwhelming box office success. Expository of a revolting theme and predicated upon a fantastic and hideous premise, this eerie and terrifying spectacle of an intangible and mystifying blood lust, which every preconceived notion of public taste would have placed among the screen subjects definitely and irrevocably taboo, demonstrated an unsuspected and unfathomable power to attract overflow crowds to theaters throughout the length and breadth of the land.

Spurred by the enormous, yet inexplicable, financial success of this venture into realms theretofore deemed beyond the pale, the producers of "Dracula" penetrated a little deeper into the sphere of abstruse science and spread "Frankenstein," an even more horrifying exhibit than "Dracula," upon the screens of the Nation.

Where "Dracula" had achieved its chilling effects and appalling climaxes largely by implication and suggestion, "Frankenstein" boldly disclosed the methods of arson, murder and mayhem practiced by the fabulous monster the young scientist, Frankenstein, had created from scraps of mutilated and diseased cadavers and rendered animate through a weird and wonderful application of a fanciful theory of electrodynamics.

"Frankenstein," despite its franker morbidity and magnified horror, equalled, if it did not surpass, the tremendous prosperity of its comparatively innocent predecessor.

* * * *

It is not impossible that this disquieting and startling manifestation of public preference may be traced directly to the trying period of economic stress through which we, in company with the rest of the world, are passing. Many are without employment, many are employed only by virtue of having accepted drastic curtailment of income, many live their daily lives in a state of constant dread of the disaster that may overtake them at any minute. This is a state of mind that creates a vast receptivity for misfortunes more poignant than our own. There is, paradoxically enough, a distinctly heartening effect in the sorry spectacle of someone worse off than ourselves. But however that may be, the end of the "horror" pictures is not yet.

* * * *

ON the current screen will be found another excursion into the provocative mysteries of the pseudo-scientific in the free translation into terms of the cinema of Edgar Allan Poe's "Murders in the Rue Morgue."

Here is an argumentative subject that verges close upon some of the least engaging aspects of "Ingagi" during its speculation as to whether the blood of human beings may successfully be blended with the blood of gorillas and the theory of evolution thus be authenticated. In one scene the suggested test of the possibility is extremely daring, although a quick fadeout ameliorates much of its sinister implication.

However, that is less the point than that here again reliance has been placed in the public's avaricious interest in the "shocker" form of drama. So confident is the management of the eager response to the suggested sensationalism of a harrowing story that it has made clinical provision for temporary hospitalization of those in the audience whose nerves are unequal to the strain placed upon them by the pictured developments of a gruesome narrative.

* * * *

But these tributes to mass morbidity by now may be looked upon as the thoroughly conventionalized form of emotionally perverted appeal. An even more ghastly, and infinitely more novel, type of "horror" picture makes its bow to the Capital this week on another first-run screen, with the most disturbing cast ever assembled. Here, however, the first feeling of revulsion is immediately mitigated by one of consuming pity.

* * * *

WHATEVER may be one's impression of its propriety, it was at least a courageous undertaking to attempt a melodramatic romance with a group of nature's hideous mistakes in the principal assignments, as has been done in Metro-Goldwyn-Mayer's production of "Freaks."

Those who revel in the grotesque abnormalities of circus sideshow exhibits will no doubt find much to engage their interest in this bizarre picturization of Tod Robbins' story of "Spurs." Yet, the mere contemplation of the world's monstrosities on an elevated platform, where their deformities constitute their sole claim to attention, and the emotional effect of these victims of a prankish fate engaged in romantic adventures that seem wholly out of the province of their minds and bodies are not in the least comparable.

In "Freaks" an effort is obviously made to place the isolated examples of physiological catastrophe on a plane of mental and bodily normalcy. The primary effect is one of infinite pathos. It is from the utter futility of their lives, the insuperable handicaps placed upon them by a vindictive destiny and the tragic isolation of the loves and hates of these titular figures in "Freaks" that the "horror" of this picture springs. It is no less overwhelming merely because it lacks the element of physical violence and an ominious bestiality.

* * * *

It seemingly becomes more and more true that the old lady who felt the urge of affectionate demonstration toward her patient cow was wholly guided by the white flame of truth when she said that "there is no accounting for taste!"

* * * *

AS one who lustily decried her essay at the grotesqueries of the Gullah Negro in the shoddy stage version of Mrs. Julia Peterkin's "Scarlet Sister Mary," it would be the part of poorest grace for this department to be

Continued on Page 3, Column 6.

Constance Bennett in "Lady With A Past"—RKO-Keith's.

George Arliss in "The Man Who Played God"—Metropolitan.

Joan Bennett in "She Wanted A Millionaire"—Fox.

Olga Baclanova, Wallace Ford in "Freaks" —Palace.

"Erik" and Sidney Fox in "Murders in The Rue Morgue"—Rialto.

ARLISS HAS A TELLING ROLE IN FINE PLAY

George Arliss, one of the screen's greatest actors, comes back to Washington in what is considered his most human portrayal in "The Man Who Played God," a Warner Bros. and Vitaphone dramatic masterpiece now showing at Warner's Metropolitan Theater.

Hailed by those who have had the privilege of seeing it, as one of the pictures which will take its place among the ten best for 1932, "The Man Who Played God" tells the story of a musician of international fame, who suddenly finds his music taken from him and after months of suffering finds a way to achieve happiness.

Arliss is said to give this character such human touches that the picture, hailed even by rival producers as a "masterpiece of all time," will become a memorable experience. The brilliant supporting cast includes Violet Heming, Bette Davis, Ivan Simpson, Louise Closser Hale, Oscar Apfel, Donald Cook and Raymond Milland.

The program also includes "Washington, the Man and the Capital," Warner Bros.' own exclusive picture for the Bicentennial celebration. Filmed in Washington and Mount Vernon, this film created such enthusiastic interest that every theater in Washington tried to get it for showing. Clarence Whitehill, famous Metropolitan Opera star, plays the role of Washington.

The program is completed by the latest issue of the Paramount Sound News.

George Arliss, whose portrayals of statesmen and laymen have been nationally acclaimed, appears in a new guise in "The Man Who Played God."

Mr. Arliss turns his genius to the portrayal of genius! In this picture he plays the role of an internationally famous musician whose wizardry with melody places the world at his feet. He is adored by women, admired by men, numbering even kings among the thousands subject to the wonder of his music. Those intimate with him, however, respect him even more for his human qualities and kindliness than for his musicianship.

THE WEIRDEST OF ALL FILMS STARS FREAKS

"Freaks" is the title of the current screen feature at Loew's Palace. This is a production that is said to be the strangest that has ever been shown in a motion picture theater. It concerns the love of a full-grown woman for a midget, the love life of Siamese twins and those many things that go on behind the scenes in the life of the sideshow freak.

The picture is not without love interest. Leila Hyams and Wallace Ford as members of the troupe, surrounded by freaks, make love, to the great interest of the less fortunate members.

On the Palace stage "Frolics of 1932" is the attraction that features many well-known Loew acts, including Freda and Palaco, Joyce Coles and others.

A former star of the Moscow Arts Theater in Russia, a former protege of the great Sarah Bernhardt in Paris, a boy with half a body, who stars in a circus sideshow; two girls joined from birth as Siamese twins.

Olga Baclanova comes from the Moscow Arts Theater; Rose Dione played with Bernhardt, who brought her to America. Both have been famous in films for some years. Johnny Eck, with half a body, comes from the sideshow—so do the famous Hilton twins.

The bizarre cast is a fantastic mingling of celebrities of the screen and of the sideshow. Leila Hyams plays intensely dramatic scenes with Daisy Earles, midget beauty and sister to Harry, the celebrated midget of "The Unholy Three." Randian, without arms and legs, does a comedy scene with Edward Brophy. Rosco Ates and the Hilton twins have comedy moments throughout the picture.

Dorothy Jordan, Clark Gable in "Hell Divers" —Columbia.

NEW THRILLER NECESSITATES "FAINT CHECK"

Capacity crowds are thrilling to the film version of "The Murders in the Rue Morgue," which is playing at the Rialto Theater, with Bela Lugosi and Sidney Fox in the principal roles.

This famous Edgar Allan Poe tale, with its Pierre Dupin, the granddaddy of all fiction detectives, has been brought to the screen by Universal Pictures, under the direction of Robert Florey, after an adaptation by Tom Read and Dale Van Every. John Huston did the dialogues and Leon Waycoff plays Dupin, the supporting cast including Bert Roach, Brandon Hurst, Noble Johnson, D'Arcy Corrigan and Betty Ross Clarke.

Lugosi, recalled for his masterful work in "Dracula," is again concerned with a "blood role," a role that affords him an opportunity to contribute to the gallery of strange screen portraits, a characterization fearful but fascinating.

The Rialto offers, too, a number of selected short subjects, plus Mr. McNamee as the talking reporter, with the latest Universal News.

If your nerves are jumpy and you are sensitive to thrills and can not stand too many concentrated shocks and you go to see "The Murders in the Rue Morgue" this week, you may be compelled to leave before you've witnessed a complete showing of the picture.

Well, ladies and gentlemen, if such should prove the case and you later recover your composure, you can return and see the parts of the film you may have happened to miss. The management is seeing to that.

It is all worked out in a thoroughly convenient fashion, via the "faint check"—a counterpart of the famous rain check of the baseball leagues.

If you or your wife or your sister or your aunt Isabella faints during the showing of the picture and the theater nurse and doctors are called, you will be given treatment. Then, perhaps, you'd like to go home and rest. Fine! The theater will see to that. And the next night or afternoon you can return—when your nerves aren't acting up and see the film again—on your "faint check," which will be given you when you purchase your ticket.

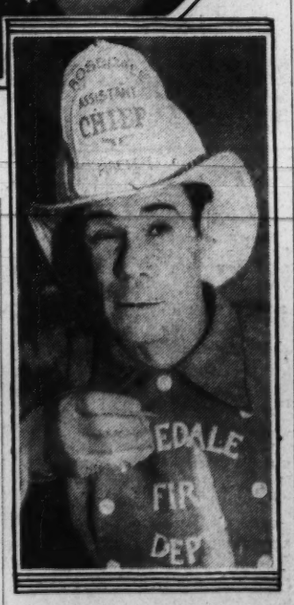

Joe E. Brown in "Fireman Save My Child" —Earle.

GREAT DRAMA OF AIRCRAFT AND THE SEA

The long awaited and much discussed "Hell Divers" is the current attraction at Loew's Columbia Theater. Wallace Beery and Clark Gable are costarred in this production, with an important supporting cast that includes Conrad Nagel, Dorothy Jordan, Marjorie Rambeau, Marie Prevost, Cliff Edwards and others.

"Hell Divers" is reported as being a story of much flying, romance and fighting. The picture gets its name from the famous Curtiss-Wright fighting ship that bombs while nose-diving, and was made possible through the cooperation of the United States Navy. Much of the picture was filmed at the Panama Canal and on board the U. S. S. Saratoga, one of our largest aircraft carriers.

One hundred and eighty naval airplanes, in perfect formation, diving and looping in sensational evolutions, is one of the many thrills said to be in this latest film drama of the air, "Hell Divers."

This thriller was filmed as a special air review, at North Island, for Admiral H. E. Yarnell, commander of the Naval West Coast carrier division.

The battle maneuvers in Panama, with swarms of planes in the air, and the sensational new Curtiss-Wright "hell divers," hurling themselves through space, two miles in less than 30 seconds, the landing of a giant Zeppelin on the airplane carrier Saratoga, and sensational landings and takeoffs from the gigantic vessel, are the things caught by the microphone and camera.

Through these is said to run a vivid drama of life with the fighting fleet. Beery is seen as a grizzled veteran of the flying fleet, and the central romance, which is a love story with something actually heroic in it, takes place between Clark Gable and Miss Jordan.

Underlying the drama is the theme of modern progress. Gable exemplifies the younger school of naval service.

George Hill, noted for "The Big House" and "The Secret Six," directed the new production, most of which was actually filmed with the fleet at Panama, aboard the Saratoga and at North Island.

CHILDREN ASK LESS TALKING. ADDED ACTION

Motion pictures are in danger of losing their greatest customers—the children from 5 to 14 years of age, unless more action and human interest films are produced, according to Louis Gasnier, Paramount director

"It is only pictures with plenty of action and human interest, like 'Skippy,' 'Tom Sawyer,' 'Huckleberry Finn' and 'Sooky' that will sustain complete family interest," Gasnier maintained in a recent interview.

"Children dislike overdialogue pictures," he continued. "Some actors talk too fast for them and the youngsters miss important cogs in the story.

"The motion picture never can compete with the theater in its realm," he said. "I began my theater career as a stage manager and therefore realize that if the public must listen to continued talking, they would rather listen to people of flesh and blood than shadowy images.

A BRILLIANT SOCIETY DRAMA AND A FAMOUS SINGING COMIC

For the first time in her recent screen career, Constance Bennett steps from the ranks of poor working girls in "Lady With a Past," her new RKO-Pathe starring picture, now playing at the RKO-Keith Theater. In this production she is seen as a wealthy member of New York's fashionable social set.

The role is in sharp contrast to those she played in "The Common Law," "Bought," "The Easiest Way" and "Born to Love," in that it gives her an opportunity to be herself by mingling in brilliant circles and wearing modish clothes from the first scene to the last. In fact, Miss Bennett acquired a complete Paris wardrobe for the picture, selecting the gowns while on a vacation in the fashion capital.

"Lady With a Past," based upon Harriet Henry's latest novel, is a modern, sophisticated comedy, with a strong romantic flavor. It tells the story of a girl's unique campaign to win popularity and attract men.

One of the strongest casts ever assembled in Hollywood supports the star in this production. David Manners and Ben Lyon carry the romantic leads. Others featured in important roles include Astrid Allwyn, Merna Kenedy, Albert Conti, Don Alvarado, Nella Walker, Blanche Friderici and Dorothy Christy.

On the Keith stage the current RKO vaudeville bill is headed by Gus Van, now known as "the melody man." Van was formerly of Van and Schenck, his partner having been the late Joe Schenck. Van has been appearing alone for the past year, and is as successful alone as was the former partnership.

On the same bill is dainty June Carr. Miss Carr was formerly of musical comedy, leaving that field to become the vaudeville partner of Dave Schooler. Now she has graduated to a full-fledged single entertainer on her own, and, with an accompanist at the baby grand, is stopping shows everywhere.

Others on the bill include Bobby May, who says "and he may not," in which Joe Holmes is his "side kick" and principal "liability." Also there is the Italian dancing team of Gino Daro and Rae Costa, offering their 1932 creations.

Peter Laurini, guest conductor, is arranging an appropriate orchestral offering to honor the Bicentennial celebration. RKO-Pathe News completes the program.

A TRIPLE-HIT BILL CURRENT AT THE EARLE

Warner Bros.' Earle Theater this week offers a triple-star bill to celebrate Bicentennial week. The program includes Joe E. Brown in his latest First National-Vitaphone comedy howl, "Fireman, Save My Child," an added screen attraction, "Washington, the Man and the Capital," and a stage program headed by Toto, world-famous clown, and his company of funsters.

Joe E. Brown in "Fireman, Save My Child," a First National-Vitaphone picture, is said to give his most uproarious performance. Brown is seen as a small-town baseball player whose strongest weakness is fires and fire equipment. Going to the city to market a fire extinguisher he has invented, he falls into the clutches of a blonde adventuress. The difficulty in getting out of her clutches is said to furnish many a long laugh.

In the great supporting cast are Evalyn Knapp, Lilian Bond, Guy Kibbee, Richard Carle, Walter Walker, Dickie Moore and George Meeker.

The added screen feature, "Washington, the Man and the Capital," Warner Bros.' own exclusive picture for the Bicentennial, will be presented in conjunction with a special musical presentation. Clarence Whitehill, famous Metropolitan Opera star, plays the role of Washington in this film, which was photographed in Washington and at Mount Vernon.

The stage bill is headed by Toto, world-famous clown, who is assisted by a large cast of funmakers. Other acts are Keller Sisters and Lynch, WEAF radio favorites; Earl Lavere, with Mildred Byram; Nayan Pearce and Jay Velie in a musical hodgepodge and Maxine Doyle, mistress of ceremonies.

The Bicentennial show is completed by the Graham McNamee newsreel and other screen subjects.

Twice within 24 hours the old circus man's instinct for taking care of himself in emergencies saved Joe E. Brown from probable serious injury while at work in "Fireman, Save My Child."

Joe was called upon to drive at top speed around a corner in a roadster. Another car got in the way and Brown had to make a wider turn than he expected in order to avoid a collision. His car skidded, mounted a prop sidewalk and stopped short. Just before this Joe, as the village fire chief, urging the horses of his old-fashioned fire truck, cut a corner so close that he was jostled from the driver's seat.

Hanging by a foot and holding tight to the reins to prevent a runaway, he saved himself from falling until a second fire wagon, hot in pursuit, swept alongside. An arm reached out and pushed Joe back into the driver's seat.

JOAN BENNETT AND "HOT JAVA" FOX FEATURES

"She Wanted a Millionaire," Fox Films' lavish photoplay production cofeaturing Joan Bennett and Spencer Tracy, is the feature at the Fox Theater this week.

This picture marks the return to the screen of Joan Bennett after an absence of six months, due to a serious injury sustained when thrown from a horse while making this picture.

The picture tells the story of a factory girl who wins a beauty contest and, on becoming "Miss America," passes up her sweet heart for an elderly millionaire. It is startling in its revelations of a national beauty contest winner's aspirations and desires and how they affect her struggle for happiness.

The supporting cast includes the humorous Una Merkel, James Kirkwood, Douglas Cosgrove, Dorothy Peterson, Dondal Dillaway and Lucille La Verne.

On the stage Fanchon and Marco are presenting their "Hot Java" idea with the Caligary brothers; Armanda Chirot, Noree, three Samuels brothers, Vincent Yerro and twelve Sunkist Beauties.

Al Mitchell is conducting an orchestral novelty dedicated to George Washington. The orchestra is assisted by a ballet of local girls.

Fox Movietone News completes the bill.

File clerks, office boys, real estate operators and bankers are not the only mortals who carry business practices into their private lives. Sometimes screen stars do the same thing.

Evidently influenced by the romantic theme of the film in which they were working, "She Wanted a Millionaire," both Joan Bennett, who plays the feminine lead, and Una Merkel found time after working hours to choose life mates.

Miss Bennett was first, with the announcement of her engagement to Gene Markey, film writer, made public when she proudly appeared on the set one day with his solitaire sparkling on the third finger of her left hand.

Miss Merkel picked New Year's Day as the proper date. Without preliminary announcement, she married Ronald L. Buris, young aeronautical engineer, and during the remaining weeks of production was kept busy introducing her new hubby to the film colony.

Not to be outdone by the fair members of the cast, James Kirkwood, who plays Miss Bennett's millionaire husband in the film, accompanied Miss Beatrice Powers to a minister. Miss Powers appears in the beauty parade sequence of the picture as Miss Germany. And the report was circulated that Donald Dillaway was soon to marry Dorothy Jordan.

A GUIDE TO THE PICTURES

THIS WEEK.

METROPOLITAN—George Arliss in "The Man Who Played God," "Washington, the Man and the City" and Paramount Sound News.

COLUMBIA—Clark Gable and Wallace Beery in "Hell Divers," short sound subjects and Paramount Sound News.

RKO-KEITH'S—Constance Bennett in "Lady With a Past" (screen). Gus Van headlining the vaudeville (stage). RKO-Pathe News and orchestra.

EARLE—Joe E. Brown in "Fireman, Save My Child" and "Washington, the Man and the City" (screen). Toto, famous clown, headlining the vaudeville (stage). Universal News, with Graham McNamee, and orchestra.

RIALTO—Sidney Fox and Bela Lugosi in "Murders in the Rue Morgue," short sound subjects and Universal News, with Graham McNamee.

FOX—Joan Bennett, James Kirkwood and Spencer Tracy in "She Wanted a Millionaire" (screen). Fanchon & Marco's "Hot Java" Idea (stage). Fox Movietone News and orchestra, with Al Mitchell.

PALACE—Leila Hyams, Olga Baclanova and Wallace Ford in "Freaks" (screen). Loew's "Follies of 1932" revue (stage). Hearst Metrotone News, orchestra and Charles Gaige's organlogues.

NEXT WEEK.

PALACE—Marie Dressler in "Emma," and Loew stage revue.

EARLE—Marlene Dietrich and Clive Brook in "Shanghai Express," and Evelyn Wilson headlining the vaudeville.

RKO-KEITH'S—Richard Dix in "The Lost Squadron," and Irene Rich headlining the vaudeville.

FOX—George O'Brien, Victor McLaglen and Weldon Heyburn in "The Gay Caballero," and El Brendel in person.

METROPOLITAN—Nancy Carroll, Phillips Holmes and Lionel Barrymore in "The Broken Lullaby," formerly known as "The Man I Killed."

COLUMBIA—Ronald Colman and Helen Hayes in "Arrowsmith."

RIALTO—Lew Ayres and Mae Clark in "The Impatient Maiden."

Miss Ulric in a New Comedy—A Perennial Operetta

LENORE ULRIC RETURNS WITH ZIPPY COMEDY

Lenore Ulric, whose last local appearance occurred in September, 1930, as the star of "Pagan Lady," returns to Washington tomorrow afternoon in her newest play, "The Social Register," a comedy by John Emerson and Anita Loos, authors of "Gentlemen Prefer Blondes," "The Whole Town's Talking" and other rowdy items.

A. L. Jones is the producer of Miss Ulric's latest vehicle, and Mr. Jones, it may or may not be recalled, has sponsored such distinguished entertainments of past seasons as "Desire Under the Elms," "Gentlemen of the Press," "Remote Control," "Rain or Shine," and the various editions of the famed "Greenwich Village Follies" series. Current on Broadway he has "Brief Moment," the S. N. Behrman comedy starring Francine Larrimore, that was seen in this city early in the season.

Miss Ulric's supporting cast is headed by Sidney Blackmer, recently prominent on the screen, and known to Broadway for his performances in "The Love Child," "The Mountain Man," "Quarantine," "Love in a Mist" and numerous other plays.

Others in the company are Teresa Maxwell-Conover, Hans Hansen, Wilfred Clarke, Betty Garde, Donald Stewart, Oswald Yorke, Marcel Journet, jr., Mary Ackley, Jane Farrell, Madeleine Gray, Elizabeth Taylor, Hilda Heywood Howe, Cesar Romero and Will Vodery's Band.

The play is presented in three acts and five scenes and is a particularly lavish and elaborate production.

Incidental dances in the piece were staged by Billy Pierce, and the authors are credited with the direction.

Lenore Ulric in "The Social Register"—National.

Kathryn Reece, Joseph F. Wilkins in "Blossom Time" —Belasco.

Margaret Anglin in "Wakefield"—Constitution Hall, Tonight.

Ann Corio with "Girls From Joyland" —Gayety.

LAST NEWMAN TRAVEL TALK AT NATIONAL

Any traveler would have to visit England and Wales many times to see all that E. M. Newman, noted traveller, is to show us at the National Theater this afternoon in his final traveltalk of the season.

In a new set of motion pictures and still color views we shall go into quaint out-of-the-way places, lovely villages, odd nooks and corners, beautiful gardens and homes which dot the countryside. Included in the itinerary is the Shakespeare country, Chester and Harrogate, the finest of British Spas, Devonshire, Cornwall, Dorchester and the Thomas Hardy country; many of the famous cathedrals and castles, such as the palatial home of Princess Mary and the ancestral home of the Duchess of York where Macbeth lived.

We shall go hunting with England's finest pack of hounds and will visit the Isle of Wight and the Royal Yacht Club—the popular rendezvous of King George and the late Sir Thomas Lipton.

The byways lead us to the scenic beauty of Wales where we shall linger at such popular resorts as Bettwys-y-Coed and Llandudno then along the Welsh highways to Conway, famed for its castle as is Caernarvon. We shall become better acquainted with the Welsh, observe their festivals and enjoy the beauty of the land which, though small in area, is an important part of Great Britain.

Coming Events.

The Community Institute of Washington will present, as the third event in the varied interest course of the present season, a lecture by Herbert Adams Gibbons, entitled, "Wider Horizons," in the auditorium of Central Community Center, Thirteenth and Clifton streets northwest, Tuesday evening, March 1, at 8:15 o'clock.

Dr. Gibbons has traveled widely and has been in the midst of problems involving and disturbing the nations of the world.

Two other important events in March under Community Institute auspices will be the appearance at Central Community Center of Clara Clemens, who will speak on "Reminiscences of My Father, Mark Twain," on March 15, and Albert Equier, master of camera craft, whose subject on March 29 will be "Where Rolls the Oregon."

Collector.

Sideshow freaks are usually autograph enthusiasts. The strange players appearing in "Freaks" at the Metro-Goldwyn-Mayer studios pass their spare time collecting autographs of the stars. Coo Koo, the "bird girl," has an autograph album in which appear the names of several Presidents, and almost every famous character in Europe and America, collected during her years with circuses.

Maurice's Next.

"Love Me Tonight," Maurice Chevalier's next production, will be filmed under direction of Rouben Mamoulian. Jeanette MacDonald and Robert Coogan will have leading roles.

MRS. HIBBARD WILL REJOIN NAT PLAYERS

Mrs. Adelaide Hibbard, one of the most popular actresses ever to appear on the boards of Washington theaterdom, has again joined forces with the National Theater Players and will return to the scenes of her earlier triumphs shortly after Easter.

In making the announcement of Mrs. Hibbard's return to Washington, S. E. Cochran, manager of the National Theater Players, said: "The company would not be quite the same without Addie Hibbard. She has endeared herself to Washington theatergoers. They think of her in terms of real affection. With the possible exception of the late Minnie Madern Fiske, I know of no American actress who has the faculty of winning hearts over the footlights as Mrs. Hibbard does. She was with the company at the very beginning, eight seasons ago, and I hope she will return each season for many years to come."

When Mrs. Hibbard first came to Washington she had achieved success in many other cities, but immediately she rated this city as one approaching her ideal of a place in which to live. Washington took her to its heart, and year after year the ovations given Mrs. Hibbard have been really extraordinary. Her many friends in the city will welcome the announcement made during the past week by Mr. Cochran, who is now busy getting the rest of his cast together.

In keeping with the Bicentennial celebration, Mr. Cochran intends to make up a program of ten plays that will appeal to representative American audiences. It is believed that the many out-of-town visitors will find time in which to attend the theater, but the subscription plan in vogue at the National caters first to all the old-line Washington patrons who have been with the National Theater Players since their own inaugural. Though the announcement that the players were coming back was made only one week ago, the boys in the boxoffice at the National are being kept exceedingly busy setting aside reserved seats for the ten weeks' season.

Under the direction of Clifford Brooke, it is believed that the company to open here in April will be just a shade better than any other troupe ever flying the banner of the National Theater Players.

Two Signed.

Arthur M. Brilant, former theater manager, newspaper reporter and press agent, and author of the play, "Clara Deane," and Raymond L. Schrock, veteran scenarist and studio executive, have been signed by Paramount as members of the writing staff.

AT THE PLAY IN NEW YORK

By MARK BARRON.

NEW YORK, Feb. 20 (A.P.).—Although marooned on the South African veldt, Bernard Shaw is anything except silent. The Theater Guild directors have been flooded with advisory cablegrams from him while they are readying his newest play, "Too True to Be Good," for its world premiere in Boston a week from Monday.

Shaw deserts the demagogic political rostrum he held in "The Apple Cart" and comes down to almost burlesque in this new drama. It contains some of the most outlandish characters he has written. As one would surmise after seeing Hope Williams and Beatrice Lillie billed in the same cast.

The story concerns an invalid woman (Miss Williams) who is attended by a nursemaid (Miss Lillie), who has something of a criminal past.

The nurse conspires with a burglar pal to rob the invalid, which seems to be a task as quickly done as Gandhi dressing for dinner. There is a surprise—the invalid rises from her bed and kicks the daylights out of a very much surprised burglar.

In some manner, which could be plotted only by Shaw, the invalid annexes the nurse and the burglar, and they go away together to far lands. It is only meet and Shavian that they hesitate on some obscure heights and there the three discourse at length upon the fate of the world, post-war morality, disarmament and other problems which seem to bother Adelphi Terrace's only sun bather.

For further testimony, Miss Lillie refers to the play as "a humorous 'heartbreak house.'"

AFTER Lou Holtz had established a record long run at the Palace Theater last summer, vaudeville managers attempted to book him there for four more weeks. When he asked for an extra $600 a week they demurred, so Holtz went out and opened up a vaudeville house of his own.

He is presenting what is probably the most high-powered variety program ever seen on Broadway, with himself heading the bill. It was only a year ago that Holtz suddenly blossomed into one of the best comedians around, and he is even more hilarious in this new show than he was at the Palace.

With Clark and McCullough and Jay Brennan as his assistants, it is almost a revue of comedians. Others on the bill are Lyda Roberti, the Boswell Sisters, Venita Gould, Harold Arlen, Ruth Gormly and Vincent Lopez's Orchestra.

IT was only to be expected that a drama about Broadway columnists should come along, and Authors Manuel Seff and Forrest Wilson, as has already been reported in The Post, have written an exciting one in "Blessed Event."

With Roger Pryor, son of the bandmaster, as one of those "key-hole reporters," the play turns out to be almost another "Broadway." An ambitious, but not always tactful newspaperman, he brings down the wrath of gangsters upon him when he prints a bit of gossip which would better have been kept secret.

To be sure, he outwits the racketeers and wins the girl for himself before a very bombastic third-act curtain ends the story. Lee Patrick, redhaired and from Oklahoma, is just as striking in her role of a motion picture sob sister.

EDNA BEST and Herbert Marshall have returned to Broadway in a very fragile play called "There's Always Juliet." Only the polished performances of Mr. and Mrs. Marshall overcome the thin moments when the author, John Van Durten, is not quite able to come up to his attempts to imitate Ivor Novello imitating Noel Coward. In more than one situation the play seems, unsuccessfully, trying to catch the mood of "Private Lives."

COMING STAGE ATTRACTIONS

ADVANCE reservations for the premier production of the Washington Civic Opera have broken all records, according to the check-up of seat sales by the management. With the premiere presentation of the Gilbert and Sullivan comic opera, "The Gondoliers," scheduled for the Belasco Theater on Monday, February 29, reservations have been made for performances throughout the week.

With the determination on the part of the executive committee and the board of sponsors to present both light and grand opera in Washington at extremely low prices, early indications are that the first week will be a complete sell-out.

Heavy reservations have been made by Washington embassies. All boxes have been sold for the first night, February 29.

FOR THE week beginning with Sunday matinee, February 28, the attraction at the Gayety Theater will be the Columbia Burlesque Circuit's production of "Innocent Maids," featuring George Murray, Bob Startzman and Charles Cole.

The feminine guest star for the week will be Lillian Dixon.

The principals are supported by what is described as one of the most engaging groups of choristers touring the "wheel" this season.

NOREE, the sensational acrobatic dancer, appearing at the Fox this week in Fanchon & Marco's "Hot Java."

JOYCE COLES, one of the talented principals in Loew's "Follies of 1932" stage revue, occupying the stage at the Palace.

EARL LAVERE, presenting "Did You Hear About the ???" as one of the features of this week's vaudeville bill at the Earle.

GUS VAN, "the melody man," formerly of the team of Van & Schenck, who this week headlines RKO vaudeville.

OLD FAVORITE BOOKING FOR BELASCO WEEK

Melodious, romance-laden "Blossom Time" will be the attraction at the Belasco Theater for one week only, beginning tonight, with matinees Thursday and Saturday.

Like the classics of literature, time has not tarnished its glamour nor dimmed its beauty. There is no record in theatrical history to equal that of "Blossom Time" in the matter of total number of performances, aggregate of audiences and total receipts. For the past eleven years this fascinating Franz Schubert operetta has been thrilling audiences in America and Europe and each season's revival has found its popularity undiminished.

Because its drawing power has been proved by many successful seasons, because the same people who have enjoyed it year after year will welcome its return, and because it is as wholesome entertainment as the theater offers, the selection of "Blossom Time" to open here is a happy choice.

The story of the operetta is the legend of Franz Schubert, who composed so many delightful melodies before he died of a broken heart. Shy and retiring, he poured into his songs the ardent declarations of love he lacked the courage to speak. The scene is laid in the nineteenth century, Vienna.

Dorothy Donnelly has delightfully narrated the story of Schubert's romance in the book of the operetta and the exquisite musical score is comprised for the most part of famed Schubert melodies adapted by Sigmund Romberg.

Kathryn Reece, J. Charles Gilbert, Joseph F. Wilkins, Manila Powers, Robert Lee Allen, Joseph Lertora, Lawrence Wells, Marie Starner, Marie Maher, Robert O'Connor, Edgar Hunt, Harry Rabke, Sallie Stembler, Millie Freeman, Mary Jane Justice, Trueman Gaige, Charles Leonard, James Gordon Selwood and Max Ponch are among the principal players.

MASQUE HOLDS SIGNIFICANCE AS SYMBOLISM

"Wakefield," the folk masque by Percy MacKaye which is to be presented for the first time tonight at Constitution Hall, will come as a surprise to the public as a whole. Those who have read the book, which has just been published by the United States George Washington Bicentennial Commission, and those who have had the good fortune to witness rehearsals are surprised to find that the character of Washington speaks only once during the sequences of the masque and then says only seven short lines. These lines are direct quotations from a letter which Washington wrote to Arthur Young, the famous English agriculturist, and are as follows:

"Reflect—
How much more delightful
To an undebauched mind
Is the task of making improvements
on the earth
Than all the vainglory which can be
acquired
From ravaging it
By conquest."

Innumerable innovations distinguish this folk legend. Through it all Mr. MacKaye, the author, has been most anxious to have the public realize that his work is neither based on fiction nor on facts, but that its theme is a symbolic and idealistic treatment of the mental accomplishments of our first President in direct contrast to the customary eulogizing of his outward and more materialistic virtues. "Wakefield," therefore, is an expression and a tribute of and to Washington. "Because of its spirit and because it has a story to tell, its form is a special kind of poem—a parable-poem—and because its story is dramatic and actable it is a poem-play, and because it is an instrument for communal festive expression it is a folk masque, which is a folk poem, designed to be spoken, acted, danced, and sung."

Margaret Anglin, whose celebrated voice is particularly adapted to speaking the lines of "Wakefield," brings to the masque long experience in producing Greek plays aside from her many years in the legitimate theater.

GAYETY WEEK FEATURED BY REAL BEAUTY

Reports indicate that "Girls From Joyland," coming to the Gayety Theater this afternoon, is a rollicking, fast-moving entertainment with plenty to laugh at and lots to look at.

The cast is topped by "Burlesk's Most Beautiful Feminine Star," Miss Ann Corio, whose inimitable style of singing and dancing is well known to patrons of the new Columbia Burlesk Circuit.

She is supported in the feminine department by such favorites as Charby Bonneau,, red-haired ingenue, who puts something of her own unusual personality into her singing; Fritzie White, always a favorite; Lillian Wayne, who is red-haired and shows it in her piano playing and blues singing, and Phyllis De Rita, soubrette, featured in an act of dancing and singing specialties.

Harry ("Boob") Meyers and Joe De Rita, the nut pair, will collect the laughs, as usual, and if reports are to be believed, they will collect plenty. Two talented straight men, Al Baker and Paul Martin assist them in their fun making.

Doubling!

The Hilton Sisters, famous "Siamese twins," are picture actresses and fans at the same time. They think Robert Montgomery the greatest star of today. So, the first day they had off in "Freaks" in which they are appearing at the Metro-Goldwyn-Mayer studios they passed the day on the "Courage" set as guests of director Robert Z. Leonard, watching Montgomery and Madge Evans do their scenes.

Postponed.

Douglas Fairbanks, jr., is to make "The Goldfish Bowl," by Mary McCall, before he commences work as star of the French-speaking production which was previously listed to precede the McCall film. Present plans call for a start to be made on "The Goldfish Bowl" on January 5.

HORROR ERA

Continued from Page 1.

among the laggards in proclaiming Miss Ethel Barrymore's complete renaissance in her perfectly acted production of Richard Brinsley Sheridan's "The School for Scandal," which last night closed a week's engagement at the Belasco.

Miss Barrymore emerged from a protracted period of experimentation in character parts that are by no means her metier, the same vibrant, lovely and wholly fascinating artiste that she was in the well-remembered vehicles of her heyday.

Her performance of Lady Teazle was graced by every facile touch and intonation essential to an exposition of the character no less penetrating than it was witty and charming. None but the most brilliant actress could so easily have avoided being submerged by so splendidly balanced and competent a supporting cast.

With the lamented passing of Mrs. Fiske, Miss Barrymore, perhaps more than ever, is entitled to be known as "the first lady of the theater." It is to be hoped that curiosity will not again overcome her and that she will continue to present to a generation that is permitted to enjoy all too few of them, such delightful evenings in the playhouse as were afforded by the Sheridan classic.

* * * *

It is quite a different type of diversion—although I dare say no less meritorious in its respective field—that holds the banner of the drama aloft this week. Miss Lenore Ulric returns to the National stage tomorrow evening in a play which, from all advance reports, has about it something of the savor of the late David Belasco's scintillant comedy of "The Gold Diggers."

* * * *

UPON the occasion of her last appearance on a local stage —the same one she will occupy tomorrow night, by the way— Miss Ulric's play, "Pagan Lady," was in process of evolution into a perfected state. After leaving the Capital and before venturing upon Broadway, "Pagan Lady" was largely revamped and virtually restaged. The process now is reversed. Miss Ulric's latest vehicle, from the pens of those gifted collaborators, John Emerson and Anita Loos, comes to us, with the tinkering all done, directly from its successful New York engagement.

Currently Miss Ulric is employed in "The Social Register," a humorous chronicle of a chorus girl's career, which has been fashioned for her by the same duo that authored the enormously popular "Gentlemen Prefer Blondes," a comedy hit of several seasons ago. "The Social Register," incidentally, is a dramatization of Miss Loos' novel, "But Gentlemen Marry Brunettes."

* * * *

Although not quite the ideal of dramaturgic excellence when presented here, that flamboyant drama of fiery natures and tepid Gulf Streams eventuated into anything but a pagan the neck—if you apprehend the attenuated analogy!

Added.

George Barbier has joined the cast of "One Hour With You."

Additional Theater News on Page 8.

AMUSEMENTS

TONIGHT At 8:30. Orch. $2, $2.50; Mez., $2 and $1.50; Bal., $1.50 & $1; Gal., 50c. SHUBERT BELASCO MATINEES At 2:30 Thursday and Saturday, 50c to $1.50. MGMT. LEE AND J. J. SHUBERT

THE FOREMOST SUCCESS OF MUSICAL STAGE HISTORY

BLOSSOM TIME

EVERYTHING NEW BUT STORY AND MUSIC

THURS. MAT. 50c to $1.50 — SAT. MAT. 50c to $1.50

Best Singing Ensemble in America—Symphonic Orchestra

WEEK BEG. MON., FEB. 29 MAIL ORDERS NOW

Prices—Main Floor & Mezzanine, $1.50; Bal., $1.00 & 75c; Gal., 35c; Boxes, $2.00. Mat. Sat. Only. Same Prices. Seats Thursday.

GILBERT and SULLIVAN

The GONDOLIERS COMIC OPERA

The First Washington Civic Opera

Special Low Prices To Reach All Opera Lovers—Order Now

For a reply send self-addressed stamped envelope with remittance to Mr. Edwards, Civic Opera Co., care Belasco Theater. Tickets will be mailed.

NATIONAL

Eves. 50c to $2.50. Tomorrow and Saturday Mats. 50c to $2.

OPENING TOMORROW MATINEE

LENORE ULRIC

IN HER NEWEST AND GREATEST SUCCESS

THE SOCIAL REGISTER

with SIDNEY BLACKMER AND COMPANY OF 35

Gorgeous, Glamorous Star of "KIKI" "MIMA" and "LULU BELLE"

DIRECT FROM BROADWAY TRIUMPH

NEWMAN TRAVELTALKS

Exquisite Color Views Wonderful Motion Pictures

TODAY AT 3:30 P. M. BOX OFFICE OPEN AT 1 P. M.

"ENGLAND & WALES"

Seats Selling: Orch., $1.50; Bal. $1.00; 2d Bal., 50c.

A Staggering Truth

All Washington is talking about and is amazed by this sensational revelation

SHE WANTED A MILLIONAIRE

WITH JOAN BENNETT

SPENCER TRACY • UNA MERKEL

FOX THEATRE

STAGE Fanchon & Marco's SIZZLING "HOT JAVA" IDEA SIX HOT ACTS Bicentennial Overture

Five Complete Shows Monday Doors Open 10 A. M.

RIALTO Now!

DOORS OPEN 1:30 P.M. SHOW STARTS 2 P.M. TODAY

The HORROR EPIC OF ALL TIME!

Edgar Allan Poe's MURDERS IN THE RUE MORGUE

with BELA LUGOSI (DRACULA HIMSELF) SIDNEY FOX

NOTE: YOU ARE URGED TO ATTEND THE MATINEES TO AVOID THE NIGHT CROWDS

NURSES IN ATTENDANCE . . . . NO CHILDREN'S PRICES

WARNER BROS. THEATRES.

EARLE

EXTRA HOLIDAY SHOW TONIGHT MIDNIGHT

All Seats 60c

FIVE SHOWS TODAY

Bring the Kiddies

JOE E. BROWN

in First National's

"Fireman, Save My Child"

Warner Bros. Bicentennial Film

"WASHINGTON, MAN AND CAPITAL"

—On Stage—

TOTO

And 3 Big Acts

Doors Open 1:30

METROPOLITAN

NOW

His Greatest Personal Triumph

GEORGE ARLISS

in a Modern Drama of Real Life

"MAN WHO PLAYED GOD"

Also Bicentennial Film

"WASHINGTON, MAN AND CAPITAL"

NEWS

Loew's PALACE

NOW PLAYING

A MOST AMAZING and THRILLING PICTURE!

FREAKS

A METRO-GOLDWYN-MAYER PICTURE

Added Attraction LAUREL & HARDY in "BEAU HUNKS"

On the Stage "FROLICS OF 1932" FREDA & PALACE and OTHER BIG ACTS

Coming—Marie DRESSLER "EMMA"

YUSHNY'S RUSSIAN REVUE

"THE BLUE BIRD"

Seats Mrs. Greene's Concert Bureau, Droop's, 1300 G St. Dist. 6493.

RKO KEITH'S

Doors Open 1:30 today

CONSTANCE BENNETT

in her best Picture

"LADY WITH A PAST"

with BEN LYON-DAVID MANNERS

Stage GUS VAN Headlining RKO Vaudeville

Coming RICHARD DIX in "LOST SQUADRON"

IRENE RICH in Person

HELL DIVERS

No Thrill EVER to Equal It!

NOW PLAYING "LOEW'S COLUMBIA"

Wallace BEERY Clark GABLE

Coming Soon. Ronald Colman in "Arrowsmith." with Helen Hayes.

GAYETY-BURLESK

NOW PLAYING

ANN CORIO AND HER OWN SHOW

AT THE SIGN OF THE PADLOCK

OLNEY INN

OLNEY FARM—OLNEY, MD.

Avoid crowded downtown restaurants.

SPECIAL GEO. WASHINGTON DINNER

Dine and relax here after a strenuous day.

12 Miles Out Georgia Ave. Ext. No Other Locations. Phone Ashton 133

Direction: CLARA MAY DOWNEY.

PHILADELPHIA ORCHESTRA

BERNARDINO MOLINARI, Conducting

HEINRICH GEBHARD, Soloist

MAR. 1, 8:45 CONSTITUTION HALL

Program—HAYDN, Symphony No. 1, E flat paukenwirbel; RESPIGHI, antique dances and aria with Lute Suite No. 2; VIVALDI, "Winter," from "Concert of the Seasons," for string orchestra, cembalo and organ; LOEFFLER, Pazan Poem, for piano and strings; RAVEL, Bolero.

Tickets, $3.25, $3, $2.75, $2, $1.50, $1. T. Arthur Smith, 1330 G st., in Homer L. Kitt's.

Doors close 8:45 until intermission.

PHILHARMONIC SYMPHONY

Society of New York

Sir Thomas Beecham, Conducting

TUES., MAR 8—4:30 Constitution Hall

Tickets—$3.25, $3, $2.75, $2, $1.50, $1, at T. Arthur Smith's, 1330 G st., in Homer L. Kitt Co. Nat. 3700.

COMPLEXITY FOUND IN SIMPLE CLOTHES

Styles Here Are Shown As Lopsided

By VYLLA POE WILSON.

The theme of the fashion prelude to spring seems to be a "cockeyed" slant on the world. Next to the high molded line at the waistline, the one-sided effect seems to be the most necessary point in the fashion notes of today.

The woman will be instantly catalogued as hopelessly old-fashioned who adjusts her hat on anything but the one-sided angle or fails to tie her scarf to one side. To make this note even more apparent, many of the new frocks have collars on one side, and none on the other, and every collar must give a one-sided effect if they are to be considered ultra modish.

Perhaps those who sit about the conference tables in the fashion world took into account the financial depression, for the return of the raglan and kimona sleeve in the very forefront of fashion is welcomed by the woman or girl who plans on making her own clothes this summer as an economy measure. The kimona blouse and the well-fitted skirt make a costume just now, and since the skirts are of dark material and the blouses of lighter or contrasting material a change of costume effect is obtained by simply wearing a different blouse with the dark skirt.

Women Will Wear Belts.

One of the greatest surprises in the fashion world is the persistence with which the women of all sizes and ages have clung to the revival of the belt. They have discovered that a properly placed belt or girdle can be slenderizing as a beltless dress. Some of the women, of course, have seized on the princess skirts as the most slenderizing type, especially when the skirts are molded high above the waistline. This becomes certain types of figures, but not all of them by any means.

There is a jauntiness about the belted coats and flared skirts of many of the early spring suits which appeal to many women who like to wear coat suits in the spring.

The raglan sleeve seems to play an important part in these belted suits. One of the smartest recently seen at a tea was of black kasha cloth, with a flared skirt and belted jacket and inset raglan sleeves, wide at the wrists, of red kasha. The scarf collar was faced with red and the smart looking matron who wore it wore a mushroom crowned narrow-brimmed hat made of the red kasha.

Another quirk of fashion for the spring is the ruffled sheer wool costumes of pastel shades which are intended for dressy wear. Oftentimes this pastel wool is used in place of chiffon or lace and is effective in its soft clinging character. Pastel sheer wool sport frocks are also to be very smart for the first warm days when coats are discardedd. These are made in one-piece effect or with coats and skirts.

Sheer wool for spring over taffeta in dark brown and the new blues make very effective tailored dresses.

Colonial Gowns Costly.

Washington society loves to dress up, and so the costume balls and parties in connection with the 200th birthday of George Washington will be veritable pageants of colonial costumes this week.

The costumes, which are to be worn at the George Washington celebrations are not "makeshift" ones usual at costume parties, but of lovely rustling silks and fine laces made with an artistic regard to detail and designed to be worn at balls and dinners for the rest of the winter. Of course, those who really like to go in character will have their hair dressed as the colonial personage or type they portray did.

The lucky woman or girl who has a costume worn by a colonial ancestress and can wear it will don this rare old garment for her George Washington celebration parties while others have had costumes in pictures copied in the lovely colonial silks and fabrics the manufacturers have reproduced for this purpose this year.

The colonial trend in the fashion world generally is very apparent in the modish evening gowns of the present, but, of course, they lack the picture note of the strictly colonial costume gowns.

With the revival of dimity and organdy as a spring and summer fabric the fashion designers have studied the frocks worn by the colonial girls for their inspiration for these modern maiden costumes.

The use of black velvet and ribbons on these cotton dresses for afternoon and evening also give a touch of the colonial fashion to the dress. Some of the dimity dresses have rows of ruffles at the hem, each one finished with rows of narrow, black velvet ribbon.

Worn by Mrs. Hoover.

Mrs. Hoover wore for one of the teas at the White House last week a dress of smoke chiffon velvet, with the skirt elaborately embroidered in the same color. There was a soft fall of lace about the neckline and the sleeves were long and hanging. Mrs. Hoover had her hair arranged in a closely drawn swirl effect about her head with fluffy waves of hair at each side of the face.

Mrs. Patrick J. Hurley, who was among the group of Cabinet women received by Mrs. Hoover on Monday, wore a smart black velvet dress and a long, closely fitted black broadtail coat, with a small hat of black felt.

Mrs. Robert Patterson Lamont has an evening gown of two-toned velvet in a deep shade of Alice and a lighter blue. This is made closely fitted and the skirt is cut with a long train.

Mrs. Terrence Shone, wife of the First Secretary of the British Embassy, looked handsome at a luncheon last week in a dress of dark velvet with a tiny hat to match and a brown fur coat.

Mrs. Arthur A. Ballantine is wearing a gown of gold brocade made with shirred panniers on the hips.

Mrs. Horace M. Albright had on at a dinner a dress of white satin made in princess effect and embroidered in pearls and rhinestones.

Mrs. Alexander Gregg, who is always smartly dressed, looked particularly so at a recent dance in a gown of deep flame crepe, with the skirt finished with flounces of black lace. With this she wore a tiny black lace jacket.

Mrs. James Grafton Rogers, wife of the Assistant Secretary of State, chose for one of the evening functions a dress of gold lame, made in princess effect with a draped neckline and slight train. With this she wore a gold evening wrap with a high ermine collar.

Mrs. Charles B. Rugg, wife of the

Continued on Page 8, Column 2.

Love Lyrics Shown On Painted Kerchiefs

New York, Feb. 20 (A.P.).—If you are too shy to say "yes" or too loth to say "no" there are wispy kerchiefs of printed chiffon which will answer correctly for you.

Contrarily, the words "yes" and "no" are printed on the same kerchief. So are such other frivolous and flirtatious invitations and commands as "stop," "go," "danger, curves ahead." They are nice for young ladies who have a penchant for frequent changes of mind. Made in France, they are printed in soft colors and have hand rolled hems.

Some have one line love lyrics in French—equally distracting!

At Resorts

At smart resorts, such as Havana and Palm Beach, vacationists have indicated certain costume preferences which are significant in view of the weight attached to the popularity of Southern resort costumes in planning summer retail collections.

As has been expected, white has stood out prominently, frequently contrasted with color for both beach and active sports wear. According to reports, the white with blue combination has proved one of the most popular. It has also been much favored with yellow, red, green and brown.

The tricolor theme has been a great favorite, when white, navy and red have been combined.

Corduroy has been frequently mentioned in reports from the beach clubs, appearing in pajamas, in the white coat or white suit, in a skirt with contrasting color sweater, or then again only for the jacket of a three-piece costume.

The shirtwaist type of frock, with its short-sleeved blouse quite mannish and its club collar, has been a favorite in various fabrics.

Woolens have been popular both in dresses and coats, the fact that Palm Beach witnesses more of them being worn this year than last testifying to their growing significance in warm weather collections. The ribbed fabrics, boucle, knit woolens and pique have been outstanding selections in fabrics for dresses. In coats wide wale woolens, flannel, basket weave woolens and polo coat fabrics have been especially mentioned.

Three Round Earrings Are Startling Fashion

New York, Feb. 20 (A.P.).—Diamonds, rhinestones or cut glass—what your pocektbook wills—sparkle from little ears and slender wrists these days.

Because of the new high necklines, necklaces are not so popular, but earrings are longer and more elaborate, and bracelets are wide cuff-like affairs. Breath-taking are several new designs featuring three round, or octagonal sections, clustered with varishaped stones and centered with oblong emeralds or rubies.

Fox Furs Much Worn For Collars and Cuffs

New York, Feb. 20 (A.P.).—Fur scarf collars on some of the more dressy suits and coats are foxy in fancy as well as in fact. The collar drapes luxuriously around the shoulders and continues into cuffs.

The sleeves of the coat and suit jacket may be unsnapped at the elbow and made short for formal wear with long gloves.

Jackets—1932

(Copyright, 1932.)

Independence Blue Hollywood Rage; Colonial Pumps Are Fashionable

HOLLYWOOD, Feb. 20 (A.P.).—Dame Fashion croons "I'm Blue Again" as she confers the decree of the world's couturiers and shows blue in every shade from that of a clear sky to that of black ink.

So Mrs. Brock Pemberton, New York fashion authority, now designing gowns for such stars as Ann Harding, Constance Bennett, Dolores Del Rio, and others, makes blue her most important color.

A navy blue woolen topcoat she selected for Helen Twelvetrees has a red and white checked gingham lining which turns over at the neck and wrists to form a clever trim.

Independence Blue, in honor of Washington's Bicentennial navy blue, and the new aquarelle shades are a few of the many blues that unite to make this the leading fashion color, in Hollywood as well as elsewhere.

Swank thriftiness in the manner of 1932, says Mrs. Pemberton, is interpreted in cottons. Cottons for sports wear include such homely fabrics as gingham, linen and even calico prints.

Miss Twelvetrees, in a future picture, will wear a bathing costume of brassiere and shorts, with a wrap of baby pink quilted cotton beach apron, a new idea, and a matching bolero jacket.

Irene Dunne, who wears period things with particular success, would look lovely in an evening dress of glazed chintz, Mrs. Pemberton believes.

Economy, too, has inspired the jacket which will make one garment do the duty of two or three. Daytime frocks have little jackets, some of the box coat type, others the collarless bellhop type.

All evening clothes Mrs. Pemberton is designing will feature the wide shoulder effect, achieved by tiny cap sleeves, cape effects or a ruffle at the shoulder. To be really smart each will have its own jacket, either of self material, velvet or lame, Miss Harding will wear several interesting evening costumes exemplifying these modes in her next film.

Shoe fashions show a great deal of change from last year, this fashion expert says. The most fashionable pumps of 1932 will be colonial, with large square buckles. At premiers and other evening gatherings here, the Grecian toeless sandals are much in evidence.

Vivid Red Frock Worn By Capital Debutante

(Associated Press.)

A vivid red frock with a girdle of cut steel heads was worn by Miss Anne Wyant, debutante daughter of the representative from Pennsylvania, at a White House reception. Mrs. Wyant was in black velvet.

Four Fabrics Used In Spring Sport Coat

Paris (A.P.).—Four materials are used to make a fabric for madame's spring sport coat. One of the smartest fabrics for spring wear is woven of silk, artificial silk, cotton and wool. It is beige streaked with brown threads and resembles a loose gunnysack weave.

Foreign Women Invited To Chicago Exposition

(Associated Press.)

A woman who has crossed the ocean 18 times will handle international relations work for 5,000,000 women. She is Mrs. Percy V. Pennypacker, former president of the General Federation of Women's Clubs. She has been appointed chairman of international relations for the National Council of Women, which embraces 22 leading organizations.

One of her first aims will be to obtain signatures of 1,000,000 women on a petition to foreign governments asking the attendance of representative women at the International Congress of Women to be held in connection with the 1933 Chicago exposition.

Below, at left—Elaboration at back by loose panel over a hoop skirt or draped panniers are features of these costumes worn during the reign of George I. Necklines are lower and elaborate Kincob brocades favored, frequently posed over quilted petticoats.

At right—Two other costumes of colonial times further illustrate the hoop skirt style trailing at back, both posed over elaborately quilted petticoats. The fitted bodices with fichu, or ruffled square neck, are familiar variations.

Above at right—During the post-Revolutionary period, hoop skirts began to disappear, although they were later revived. These two frocks, worn about 1790, show a favor for skirt fullness falling softly about the figure, and the tendency to raised waistlines accented with contrasting sashes. The large hats with dipping brims lavishly trimmed with plumes and ribbons were important styles.

The basque bodice buttoned up the front to a small lace collar is another recurrent style note of these times, as is the little lace parasol. A hoop skirt usually completed such a bodice.

Chinese War Has Effect On Fashions

By ELEANOR GUNN.

NEW YORK, Feb. 20.—With all the hue and cry Paris creators have made over copying, one just naturally knew that they would put their energies to the designing and cutting of such garments as just could not be copied in a jiffy or for a song. The uninitiated are delighted over the fact that the Paris models, spring 1932, are much simpler. Oh yeah—as runs our elegant phrase. Just try to copy them, that's all.

Some of the geniuses who create these Paris clothes can make their shears as flexible as an artist's brush and do the most amazing feats with them, eliminating seams, creating near and true biases, and, in short, accomplishing the impossibe. Try to do it yourself and see how simple these new spring clothes are. You will find it is the same sort of simplicity the unitiated used to attribute to lingerie dresses that were a complication and elaboration of lace embroidery, drawn work and other dark magic peculiar to the couturiere, and described most inaccurately as "simple little lingerie dresses" by those who were naive enough to think them simple.

That melted and poured into your gown look, that impression given by so many gowns of being an outer sheath of the body, is not one of those effects produced in a haphazard way. It is the result of cutting that is amost sculptural. There is a fluid quality about these lines, and if they do not flow with the body lines of the wearer, their effect is entirely lost.

In the meantime, other influences creep in to divert our thoughts from those charming Washingtonian themes. The conflict in the East provides an excellent excuse for reviving Chinese motifs, always welcomed by lovers of the beautiful, and not enitrely inappropriate at this time, when period fashions in general are looked on with interest.

The ultimate consumer, or wearer, is not going to find fault with fashions this spring on the score of simplicity. Most of us like simple clothes, but pity the poor copyist and do not be surprised when she laughs at you for calling them "simple."

Roman Striped Scarfs New Decorative Note

New York, Feb. 20 (A.P.).—Roman stripes are returning in lighter colors. They are especially gay in scarfs of the new dull, rough navy and black wool crepes, and with collarless coats. With fringed ends and tied about the waist they bring a new decorative note to last season's costume.

Feathers in Cap Now Worn by Smart Women

New York, Feb. 20 (A.P.).—Smart women all have feathers in their caps this season. Even the little beret which until recently only figured at sports affairs flies feathers in new dignity. Quills are most often used for trimming, though other feathers are equally adaptable.

New Fifth Avenue Bag Is Known as Washboard

New York, Feb. 20 (A.P.).—A Fifth avenue shop is showing the "washboard" bag. It is fashioned of faun suede and it gets its name from the series of ridges which break its smooth surface down one side of the foldover front.

Latest Slips Backless For Evening Apparel

New York, Feb. 20 (A.P.).—New slips to wear under backless evening gowns have no straps at all, which solves an old problem. Tiny insertions of elastic under the arm in the brassiere top keeps the slip up and narrow elastic ribbons which cross artfully across the back underneath the garment, keep it on.

Paris Says:—

Crochet or knit berets have proven their acceptance. Plain or printed silk crepes have been first for spectator sportswear. Often prints are trimmed with solid color. White was worn by at least half of the women at the opening of the Embassy Club in Palm Beach recently. Satin, lace and chiffon, most with touches of color either on the gown or in the accessories, and usually a vivid red, were favored. Bright color in contrast was applied to several printed chiffons.

The modified bustle silhouette was seen and empire effects of very high waistlines.

Other evening gowns were mostly form-fitting, with extreme back decolletage, with intricate shoulder strap arrangements across backs.

Satin dresses were in pastel pink and pastel blue; also several in black. Diamonte or rhinestone trimming enlivened the black dresses present.

Most women wore tiny jackets in satin or lace to match dresses, as bright colors over white.

Nearly every one present wore sandals.

The high waistline is developed in many Paris collections, often in models with the skirt built up into the bodice in a point. Patou shows tie-back belts which make the front of the diaphragm smooth.

Collarless coats with gay scarfs are a prominent feature, with Lyolene's versions particularly interesting.

Prints are used occasionally, with the most interesting treatments being printed unlined coats over solid-color frocks. Maggy Rouff in particular does this.

Goupy showed several models for daytime in which the skirts were ruffled from the knees.

Skirts in general are much slimmer, with fewer circular cuts, and some accordion pleats and flounces. Mirande and Chantal showed these particularly in evening things.

Woolens have been strongly indorsed, and are expected to cause a feeling for "rustic," spongy textures in silks and cottons.

Gold Lace Dress Is Seen With Pink and Blue Beads

Paris, Feb. 20 (A.P.).—Lace provides the filmy thinness so well suited to spring clothes, and adapts itself to the present more elaborate styles.

Chanel uses lace in costumes for many different effects. She shows a gold lace dress embroidered in pink and blue beads, for evening. Many lace dresses in her collection have fine corded patterns and others are of Venise types with medium sized heavy patterns. An embroidered muslin, simulating lace, is seen in many designs.

Shirred laces form a new type of treatment followed by Chanel. Shirred chiffons for evening wear also are used.

White lace blouses make attractive companions for silk afternoon suits. Chanel's suits are distinguished by long coats.

Ensembles are popular for afternoon, and one Chanel group of afternoon dresses of ankle length has matching long sleeved jackets. Self lacings and bow details are used in suits and ensembles.

Chanel's evening styles favor skirts with very full hems that are much rippled. Back drapes are emphasized. One white pique evening dress is trimmed with pique flowers. Pointed evening scarfs, short velvet capes and velvet hip jackets are shown among the wraps.

Navy style pajama suits displayed by Chanel have white trousers, blue coats and brass buttons. The military note is featured in gold and silver buttons and buckles and belts that adorn dresses and coats.

Muffs of Flowers Spring Street Wear

Bouquet Seen in New York Matches Hues Worn in Back of Hat.

New York, Feb. 20 (A.P.).—Muffs have come to be something more than mere hand-warmers.

To the woman who never knows what to do with her hands they are a boon. Muffs and flowers have already provided a quaintly decorative note at weddings and other formal occasions. Now they are nominated for spring street wear.

One of the newest is a bouquet of red chrysanthemums which matches the cluster of red chrysanthemums grouped at the back of a black crocheted hat, a recent importation from Paris.

Suede Slip-On Gloves Returning Popularity

New York, Feb. 20 (A.P.).—Simple suede pull-on gloves are still first choice for general daytime wear, according to fashion judges. Fabric, pigskin and capeskin are also good.

Short evening gloves have made the social register at last though they had a struggle winning favor. Even when long gloves appear they are crushed down so that most of the lower arm is bare.

Newest Swimming Suits Have Detachable Skirts

New York, Feb. 20 (A.P.).—Modesty has come to the mermaid. The newest swim suits have skirts, but unbutton them on the side, untie them at the waist, and there you are—the one-piece swim suit.

The skirt can be converted into a little cape to tie about the shoulders when one comes dripping and shivering out of the sea.

Blue Leading Spring Color; Every Shade Is Being Shown

New York, Feb. 20 (A.P.).—Blue is as perennial as violets and spring zephyrs. Brides always wear a touch of it for luck. Men like it.

And Fifth avenue now exploits it as the season's leading color. Every shade of blue in the spectrum may be seen in the shop windows.

The flower shades—violet, cornflower and forget-me-not—periwinkle, Alice, powder, pastel, ice, baby, Mediterranean, aquamarine, turquoise, Chinese, delft, marine, West Point, bright navy, cadet and all the other lovely blues known have been brought to the fore.

Many of the evening dresses of lighter tones of blue are worn with jackets of a deeper shade. A pastel blue lace is shown with a cobalt velveteen jacket with huge elbow-length puff sleeves and a powder blue crepe with a bright navy transparent velvet jacket with draped lines.

Printed daytime dresses with blue as the dominating color are also shown. One striking example is a large plaid of navy and white with a long, wide scarf of white faced with bright red.

Aquamarine, Mediterranean and many of the lighter tones tint new costumes for the boudoir and evenings at home. A hostess gown with long flowing sleeves and a train is particularly lovely in turquoise angel skin satin and a nightgown of baby blue suggests utmost repose.

High Waistline Effects in Spring Models

Copyright, 1932, by Fairchild.

The first of this trio of spring frocks is a navy blue neon jacket frock, with the gay little printed linen blouse introducing a nautical motif in two shades of blue on white. The slanting line of the pockets contributes to the high-belted waistline effect.

In the center and at the right two gowns which illustrate the fashion of high waistlines achieved by means of knotted drapery. The center one is a bright flame red flat crepe, with twin silver ornaments holding the twice twisted drapery. The second is a favorite spring combination, black with blue, the former crepe corrigan and the latter, which makes the scarf neckline, in crepe vestal.

Lectures Planned By Fashion Groups

Relation of Merchandising to Art and Art Tastes to Be Studied.

New York, Feb. 20 (A.P.).—Fashion merchandising's kinship with art and artistic good taste will be revealed in a series of six lecture-conferences by the fashion group in cooperation with the Metropolitan Museum of Art, Tuesday, beginning March 1.

The fashion group, a noncommercial organization promoting good taste in fashion commerce, has planned the lectures to meet current needs in advancing commercial propriety.

Three lectures of the course will be given by Miss Grace Cornell, of the Metropolitan Museum, where the lectures are to be held. On March 8, Mrs. Edna Woolan Chase, editor in chief of Vogue, will speak. Miss Virginia Hamill, decorative arts consultant, and Miss Dorothy Shaver, vice president of one of Manhattan's largest department stores, are other speakers.

Perfumes Contained In Silver Gadgets

New York, Feb. 20 (A.P.).—To match your perfume with your whims is a sign of chic this year. Little silver gadgets which look exactly like cigarette lighters contain two slender flasks of perfume and four other scents are sold with the set.

Women's Part In Building of Nation Large

Ideals and Industries of Early Days Shaped by Them.

By VYLLA POE WILSON.

This week, when thoughts of every one turns to the early days of this Nation with the celebration of the anniversary of the 200th birthday of George Washington, it is quite proper to pay attention on the part that women have played in the building of the Nation.

The programs of women's clubs and organizations this week will not only center about George Washington, but the effect the ideals and industries of those early women have had on the womanhood of the Nation.

Women have always taken a real part in the affairs of the Nation, although it was not until the last 50 years that they have presented a concerted front in their desire to be taken as part of the citizenry of the country in and out of the home. That this battle is over as far as recognizing them as citizens there is no doubt, but the question of giving them "equal rights" with other citizens is still a mooted question or, at least, not an accomplished fact.

Because the spinning and weaving and home making arts as practiced by Martha Washington and the women of colonial and Revolutionary times have become great national industries in which women and men take an important part that is no reason why women can not play their part as nation builders as effectively as when they directed these industries in their homes and worked longer than eight hours a day at them, too.

Martha Washington's spinning house at Mount Vernon was a center of industry and a model for those miles around. No eight-hour-a-day superintendent works harder than Mrs. Washington in her spinning house, taking her place at the spinning wheel with the rest, but also planning and directing the work of the other women members of the family, and servants.

It must be remembered that the pioneers in the art of made-in-America textiles of which we are so justly proud were those who spun by hand, taking as much delight in a new design or new method as the modern manufacturer today.

One of the essential contributions to the industrial life of the Nation is being carried on now by groups of patriotic women's organizations, who have established great mountain schools in the South and in kindred communities in other parts of the country, not only to teach the young people to read and write and prepare for life, but also to become perfected in those craftsmanship arts which form the basis of American industrial art.

From the earliest times the women of the Nation have given serious thought to the conditions under which their fellow men and women and children work in this country. It was women who sounded the alarm over the exploitation of the boys and girls who went to work too early and worked too long without school advantages in mill and canning districts. It was the women who penetrated into the sweat shops of our great cities and demanded for the women who make their living by sewing and running machines proper hours, light and air and proper working conditions generally.

All American women do not think alike on the question of equal rights and opportunity and protection of women, it is true. They gather each day at the Capitol to oppose or sponsor pending bills dealing with this matter. They are often divided not only into two but often three or four schools of thought or more. But the one real issue is before them all—woman's right to work and to enjoy the full advantages of citizenship in and out of the home, and to hold her firm place as a factor in the business of the Nation.

Huguenot Society

Judge Charles S. Lobingier, the president of the Huguenot Society of Washington, presided at the February meeting held Thursday evening at the George Washington University. A reception followed the program and business session, at which the new members were welcomed to the society. The corresponding secretary, Mrs. Enoch G. Johnson, read a paper on the "Huguenot in Education." She declared that in the twelfth century France led the intellectual world, and traced the decline of her power until the revival of education for her people at the time of the revolution. Among the prominent educators mentioned were John Calvin, founder of the University of Geneva; Lefevre, the first translator of the Bible into French; the Etienne family, who were so prominent in publishing the new educational books of that time; Mathiu Cordier, who planned the system of education at the University of Guynne; Valentin Conrart, founder of the French Academy; Farel, who was the leader of the new education in Strasbourg; Petrus Ramus, whose educational ideals still live in our own educational system. Historians have declared that Sadowa and Sedan were won by the German schoolmasters, since the conscripts were 75 per cent illiterate at that time. At the last census, there were but 4.3 per cent illiterate in France. After the Franco-Prussian war, France devoted herself to an educational plan, that has given her the finest school system in the world.

The society will entertain the delegates and special guests who will attend the annual meeting of the Federation of Huguenot Societies which will be held in Washington April 16-17. The luncheon will be held at the Hay-Adams House, and special guests will make short addresses at that time.

Subscriptions at the special rate can still be sent to the corresponding secretary for the Huguenot, the official organ of the Federation of Huguenot Societies in America.

R. M. A. Auxiliary

The regular monthly meeting was held at the Capital Park Hotel on Monday, February 15. Various reports were given and the usual business routine dispensed. An appropriation of a substantial amount was made to the philanthropic committee for a very worthy case coming to their attention. A pantry party was given for this same case in connection with our February social on Saturday, February 20, at the home of Mrs. L. W. Kasehagen, 1353 Jefferson street northwest.

1932 SHOWGIRLS TURN DEMURE—LONG HAIR PROVES IT

Bobbed hair may once have been a gesture of women's "emancipation," but now many Broadway showgirls are letting their tresses grow long, feeling—now that the first thrill of this gesture has gone—that such a declaration of independence no longer is necessary. Alice Faye (left), Renee Johnson (center) and May Slattery (right) are among others who believe that the coiffure should match personality and that bobbed hair is a style suited only to certain types of beauty. They prefer the mode of the simple and demure.

Bicentennial Fete Planned By Federation

Program Will Be Given on February 29 Instead of Tomorrow.

Mrs. Edgar B. Meritt, president of the District of Columbia Federation of Women's Clubs, announces the regular meeting will not be held tomorrow, due to the holiday, celebrating the two-hundredth birthday anniversary of George Washington.

A business meeting will be held Monday afternoon, February 29, at the Sears-Roebuck Galleries, 1106 Connecticut avenue. Reports of officers, chairmen and club presidents will be given.

Mrs. Charles H. Bair, chairman of the Bicentennial committee, and its members, Mrs. Bruce Baird, Mrs. Virginia White Speel, Mrs. Thora Henshaw Seaton, Mrs. M. M. Pollock, Mrs. Nancy D. North, Mrs. Oscar Bergren and Mrs. H. M. Hunter, will present a Bicentennial program at 2:30 o'clock. Colonial costumes will be worn by committee members and others taking part in the program and tea which will follow from 3:30 to 4 o'clock. A display of American potteries, collected by the General Federation of Women's Clubs, and a talk on them, will be included, if time permits.

Mrs. George Oliver Gillingham will be the speaker on the program sponsored by the federation each Monday morning at 10:45 o'clock over Station WJSV. "If George Washington Were Here Today" will be the subject of the talk.

Miss Anita Schade, president of the German Literary Society and member of the Goethe Society of America, will speak on the "Among Women" program sponsored each week by the federation, on Friday, at 10:45 o'clock. Johann Wolfgang von Goethe, creator of "Faust," will be the subject of the talk. The centenary of the famous poet's death will be March 22.

Burnside Relief Corps

Burnside Woman's Relief Corps recently held its meeting at the Soldiers, Sailors and Marines Club, with its newly elected president, Miss Mary Howarth in the chair. In the absence of the secretary, Miss Jennie Hamilton, Mrs. Rosalie Shelton filled the chair. Miss Hamilton recently met with an accident and is confined to her home. All of Burnside Corps expressed regret at this accident to their faithful secretary.

The president announced the committees for the ensuing year. The entertainment committee, of which Mrs. Rose Fennell is chairman, made tentative plans for a card party to be held about April 1.

At the memorial exercises held on February 12 at the Lincoln Memorial, Burnside's president placed a wreath in memory of the martyred President. Burnside's other representatives were Mrs. Delia L. O'Brien, who carried the colors, and Miss Adelaide Foster. After these exercises Miss Howarth attended the exhibition and luncheon held at the Lincoln Museum held in honor of the heads of all patriotic societies.

The same evening Burnside's colors were represented at the memorial exercises held in the Congregational Church under the auspices of the Sons of Union Veterans and sponsored by the Grand Army of the Republic. Those carrying the colors that evening were Miss Mary Howarth, Miss Frieda Frederich, Mrs. Katie Jones, Miss Adelaide Foster and Mrs. Rosalie Shelton.

At this meeting Mrs. Katie S. Jones was installed as junior vice president by Mrs. Delia L. O'Brien. The charter was draped in memory of Miss Christine Carrothers, who recently passed away and who was long a member of Burnside Corps.

White Takes Lead In Riviera Fashions

Cannes (A.P.).—White has taken the Riviera by storm. White coats, hats, frocks and shoes accented by brilliant colors are universally worn by the smartest women.

One of the smartest Parisians wears a long sleeved frock of white silk pique with a white felt cloche banded with sapphire blue ribbon, while another chooses a short sleeved sports dress of white sinellic and a bright red hat, belt and bag.

Lacquered Hair Seen New Coiffure Note

Paris (A.P.).—Lacquered hair is a new note in coiffures for feminine heads. The hair is treated with a lacquer which does not change its color, but which makes each hair almost twice its normal size.

It is then arranged in ringlets and swirls and allowed to dry. The lacquer, which is used only in the evening, may be easily washed off next morning.

Daughters of America

Pride of Washington Council, No. 26, met with the councilor, Mrs. Ruth Locke, presiding. Mrs. Pearl Torney, of Anacostia Council, No. 14, had presented as a personal gift from her two flag holders, the presentation being made by past state councilor, Mrs. Ethel Burroughs. Mr. and Mrs. James, Mrs. Barnes, of Golden Rule Council, No. 10, and Mrs. Margaret Gray, of Triumph Council, No. 8, were welcome visitors. A 500 card party and bingo and dancing will be held at the home of Mrs. Tate Tuesday evening, February 18. Mrs. Arendes will hold a bingo party at Capitol Park Hotel on Monday, March 7, and the proceeds of this will go to buy paraphenalia. Mrs. Eva Bury, chairman of the good of the order committee, made her report on the card party held recently. Initiation will be held Friday, February 26. Refreshments were served by the chairman and her committee. The Bicentennial committee was asked to make its report at the next meeting.

Eagle Council, No. 24, convened, with the councilor, Mrs. Edna Tayman, in the chair. The usual business of the evening was conducted and Mrs. Eva Twilley received by card from No. 17. A large picture of George Washington was presented the council by Mrs. Marian McGill and appropriate sketches on the life of Washington read by several members. We were glad to welcome several members who have not been with us for some time, as well as visitors from Triumph Council, No. 8.

Triumph Council, No. 8, met with the councilor, Mrs. Agnes Barbour, presiding. A valentine reception was held to all the officers and initiatory officers. Also a rehearsal of the drill team was held. The valentine refreshments were enjoyed by everyone. The officers were presented with a red carnation by Mrs. Freeburger and Miss Alice Bruebaugh. Mrs. Melden made a report on the extract. The resignation of Mrs. Pearl Wolfe as initiatory councilor was read and accepted. The councilor will give $2.50 in gold to any member bringing in five or more members during her term. A bingo party will be given next month. Remarks were made by our visitors. The Happy Hour Social Club met at the home of Mrs. Jayner, with Mrs. K. Parker assisting.

The last meeting of Goodwill Council was called to order by Mrs. Janet Sherwood when a special election was held to fill the vacancy of councilor (caused by the resignation of the councilor, Mrs. Sherwood). Mrs. Charles Magill was elected and installed to fill said office by the deputy, Mrs. Louise McDonald. Mrs. Young was installed as associate junior past councilor and Mrs. Janet Sherwood as junior past councilor.

Mrs. Mignonette Harman, councilor, presided over the last meeting of Golden Rule Council, No. 10, when Mrs. Ollie Montgomery, State warden, announced the colonial dance, drill and entertainment to be given Saturday, February 27, for the State council. Past Councilors Mrs. Margaret Wilson, Okie Young and Mabel Sudwarts were appointed to serve on the council's Bicentennial committee, and Mr. Henry Doolan and John Futrell were appointed to arrange for a float and costumes. This council will have degree work at its next meeting, February 26. Several visitors were present, including State Conductor Mrs. Ella Stoner and Mrs. Emma Miner, of Fredericksburg, Va. After the close of the meeting, bingo was played and refreshments were served by our hostess, Mrs. Ollie Montgomery, assisted by Mrs. Belle Teeple and Mrs. Harry Wilson.

Star-Spangled Banner Council, No. 7, met with the councilor, Mrs. Lillie Butler, presiding. After a short meeting, we held a bingo party.

Mizpah Council, No. 3, convened with Mrs. Katherine Baum in the chair. Deputy, Mrs. Ethel Burroughs, was present. Visitors included Mrs. Thornton, Mrs. Veitch and Mrs. Fleda Ragan. The various chairmen of the committees made reports. Past National Councilor, Mrs. Naomi Swann, gave a short talk on the Bicentennial mass meeting to be held February 24 at Odd Fellows Hall and the colonial drill and dance to be held February 27. After the meeting, Mrs. Mary Hoffman, chairman, announced a valentine social for the members. Refreshments were served and a "cackle party" organized. Mizpah Sewing Circle held its last meeting at the home of Mrs. Cora Marcey, Ballston, Va., and plans for a float in the Bicentennial parade were discussed.

Mrs. Rosalie Selby presided over the last meeting of Old Glory Council, No. 12, at which time Mrs. Ida Parker presented the council with a Bible, and Mrs. Mary Ferguson, our deputy, presented the council with a beautiful book mark. At our next meeting a valentine party will be held. We will also hold a bingo and card party February 29. The council voted to have a float in the Bicentennial parade. At the last meeting of the Swanee Club (at the home of Mrs. Marion Tennyson) a very instructive meeting was held. At the close of the meeting refreshments were served and a pleasant evening spent. The next meeting will be held at the home of Mrs. Viola Thompson. Fidelity Council, No. 4, was called to order by the councilor, Mrs. Eleanor Riadon. A very short meeting was held so we could attend the visitation at Kenilworth.

Betsy Ross Council, No. 25, at the meeting of January 20, held a belated reception in honor of the incoming and outgoing deputies and to the chairmanship of the State legislative committee, Mrs. Wine. State councilor, Mrs. Mabel Downing, and her associate, Mrs. Emma Brooks, as well as many other distinguished guests were present. Our deputies and the State chairmanship were asked to retire and were then escorted into the council room by the color bearers to the councilor, where each deputy received a beautiful umbrella and Mrs. Wine an evening bag. Mrs. Grace Duckett was reinstated and welcomed home. At the close of the meeting refreshments were served and a pleasant evening spent.

Progressive Council, No. 9, convened with the councilor, Mrs. Emma Shawleffer, in the chair. The treasurer, Mrs. Minnie Rabbit, has returned from a trip to Florida and was presented with a birthday gift by Mr. Hoofnagle. Resolutions were ordered in remembrance of the late Mrs. Bertha Lacey to be sent to the family. The secretary, Miss Blanche Neff, was presented with a past councilor's pin. Interesting remarks were made by the deputy, Mrs. Hockstrasser, and others. Refreshments were served by the good of the order chairman, Mrs. Florence Walton, and her committee.

The State Council will hold a colonial drill, dance and entertainment at Almas Temple, Thirteenth and K streets northwest, February 27. The entire membership of the organization is urged to attend. There will be a mass meeting of the Daughters of America February 24 at Odd Fellows' Hall, Seventh and D streets northwest. Every one is urged to be present.

Anacostia Council, No. 14, met with the councilor, Mrs. Bertha Hubacher, presiding. Only a short meeting was held in order to permit the members taking part in the drill for the 27th to rehearse.

Writers' League

The Writers' League of Washington held its annual meeting Friday evening, and the following officers were reelected: President, M. Hugh Irish; vice president, Mrs. Helen Orr Watson; secretary-treasurer, Miss Kathryn Hopson; assistant secretary, Clark Palmer Cole.

Miss Corinne Hay presented to the league a gavel made from a cherry tree that grew on Washington's estate and tied with the colonial colors.

The Writers' League was honored to have present the founder and first president, Dr. N. Bryllon Fagin, now at the head of the drama department of Johns Hopkins University. Dr. Fagin was given the entire time allotted to the evening program, and brought out of his rich experience a message of inspiration to all. Mrs. Watson reported the sale to Girl's Circle of eight articles on etiquette written in story form.

The next meeting of the Writers' League will be held Friday, February 26, at the Thomson Community Center in room 5. The postponed program will be given, including stories presented for criticism and verse.

Women's Legion

The executive board of the American Women's Legion will hold the regular monthly meeting at the Willard Hotel on Wednesday at 11 a. m. Mrs. E. S. Bettelheim, jr., president of the organization, will preside.

Women's Guild

Mrs. P. M. Anderson presided at the regular meeting of the Women's Guild of American University which was held at the Residence Hall on the campus last Tuesday. Plans were made for the coming reception which will be held on March 4 for high school and college students. Mrs. George B. Woods introduced the following new members: Mrs. E. H. Erickson, Mrs. Fred O. Coe and Mrs. Isabelle Farrington. Mrs. L. C. Clark reported certain purchases which had been made for the furnishing of the Women's Residence Hall. Two beautiful solos were sung by Mrs. Ruby Smith Stahl, who was accompanied by Miss Wulf. Luncheon was served to nearly 50 people in the dining room at the conclusion of the meeting.

Faculty Women.

The Faculty Women's Club of American University will give a luncheon at the Women's City Club, February 27, at 12:30 o'clock, for women honor students of the university.

Mrs. Wesley M. Geweher, social chairman, is in charge of the luncheon. Dr. Louise Taylor Jones will give the address of the day. Miss Audrey Belt, a senior honor student, will respond for the students. Miss Jessie Ferguson, president of the club, will give the welcome to the honor students.

Democratic Women Told Of Legislator

Representative Parker Addreses Educational Council.

Mrs. Clara Wright Smith presided at the meeting of the Democratic Educational Council held Monday evening at the Hay-Adams House.

Mrs. Lester V. Pollock, chairman of education, distributed literature pertinent to the coming campaign. Announcement that the absentee voting law of of Mississippi had been repealed was made. The committee invited those enjoying the absentee voting privilege to communicate with the committee on primary voting dates and for such other information as was desired with regard to absentee voting. Mrs. Pollock reported the gift of $46.70 to the victory fund.

Mrs. Margaret H. Dawkins, chairman of library, reported a balance on hand for the purchase of more books for the library and invited the members to patronize the library, the nominal charge for the use of books to be used in the purchase of additional ones.

Mrs. Eva Steimer, chairman of membership, and Mrs. Margaret Dawkins are planning a supper for the near future. Three new members were added to the roster.

Miss Nina Jones presented Homer C. Parker, representative from the First District of Georgia, who spoke on the possibilities for constructive legislation that the present crisis affords the Democratic party.

Paul Spearman, formerly assistant general counsel for the Radio Commission and a member of the Democratic executive committee of Mississippi, spoke on "The Woman's Responsibility in the Present Campaign." Mrs. Dawkins presented the speaker.

Ladies of G. A. R.

The four circles, Ladies of the Grand Army of the Republic, namely, U. S. Grant, Abraham Lincoln, William McKinley and William M. Beck, held a joint meeting in the cabinet room at the Willard Hotel on Saturday night in honor of the national president, Mrs. Helen M. Lehman, and the national secretary, Mrs. Emily J. Tompkins.

Taking part as officers were: As president, Mrs. Susie Owrey, president McKinley Circle; as senior vice president, Miss Rebecca L. Blaine, president Lincoln Circle; as junior vice president, Mrs. Ella Wilson Southard, president Grant Circle; as chaplain, Mrs. Margaret Hopkins Worrell, president Beck Circle; as patriotic instructor, Mrs. May D. Lightfoot, past president; as conductor, Miss Beatrice Deeds; as assistant conductor, Miss Victorine Johnson; as guard, Miss Emma F. Hayward, past president; as assistant guard, Mrs. Lila Ring; as secretary, Mrs. Minnie E. Curtiss; as treasurer, Mrs. Laura F. Hott.

In the receiving line were the past presidents, Mrs. Media Bergren, Mrs. Mary Sitz Parker, Mrs. Sarah E. Deeds, Mrs. Olive Johnson and Mrs. Alice C. Howard, Mrs. Mary Fortier, Mrs. Hannah Devoe and Mrs. Mary Shearon Parker.

Acting as hostesses were Mrs. Henry Hunt McKee, Mrs. Percy Parker, Mrs. Lillian M. Weber and Mrs. Rosalie McK. Shelton.

The music was rendered by Mr. William Southard and Mrs. Dorothy Sinnott and Lila Ring sang two beautiful solos.

Both the national president, Mrs. Lehman, and the national secretary, Mrs. Tompkins, were presented beautiful gifts by the four circles, Mrs. Virginia White Speel making the presentation in a beautifully worded speech.

Other guests included prominent members of the Grand Army of the Republic and allied organizations and Mrs. Ruth N. Hoxie, Mrs. Evelyn L. Sherrill, Mrs. Mary Logan Tucker, Miss Nellie Colclazier, Mrs. Mary J. Fisher and Miss Olive Van Wagenen.

16th Street Heights

The Sixteenth Street Heights Club held its annual dinner Saturday, February 13, at the home of Mrs. J. C. Marquis.

Both the dinner and entertainment afterward were in the form of a Valentine party.

The business meeting of the club will be held this coming Tuesday, the 23d, at the home of Mrs. T. W. Marshall, 7023 Blair road.

Angel Sleeves Back In Paris Style Picture

Paris (A.P.).—Angel sleeves have returned to the mode. Tea-time frocks are often designed with big swooping sleeves, and the newest negligees have elaborately wide sleeves drooping to the wrist.

One of the outstanding negligee models is of ruby georgette, while another is of turquoise blue satin. Both are designed with angel sleeves.

N. E. A. Group Will Be Feted By A. A. U. W.

Reception Will Be Given Monday at Clubhouse; Program for Week.

There will be a reception in honor of the women in attendance at the convention of the National Education Association, department of superintendents, tomorrow from 4 to 6 p. m., at the clubhouse of the American Association of University Women. Mrs. Paul E. Howe and Mrs. Frank W. Ballou will be hostesses.

The American Association of University Women's study on current changes and experiments in liberal arts education will be presented at 8 p. m. Tuesday at the U. S. Chamber of Commerce auditorium.

On Tuesday at 8 p. m. Miss Harriet Ahlers will be the leader for the study group in adolescent education.

Thursday at 11 a. m. Mrs. Maris M. Proffitt will review "The Rainmakers," by Mary Roberts Coolidge, and "Washington as a Business Man," by Halsted L. Ritter.

Friday will be a Canadian evening, with motion pictures of Canada, furnished through the courtesy of the Canadian Legation, accompanied by a talk by Mr. Charles O. Smith, and music under the supervision of Mrs. Ruby Smith Stahl.

Dr. Robert Bolwell will be the guest of honor at a luncheon, Saturday at 1:15 p. m. at the clubhouse, by the poetry group of the education committee. Dr. Bolwell will read the poems of Emily Dickinson. Mrs. Richard Hogue will introduce the speaker and Miss Martha MacLear will preside.

The Secretary of the Interior and Mrs. Ray Lyman Wilbur will be the guests of honor at the informal Sunday club supper next Sunday at 6:30 p. m. Miss Emeline Whitcomb will be hostess.

Woman's Relief Corps

Department of the Potomac Woman's Relief Corps Auxiliary to the Grand Army of the Potomac was represented by many members at the memorial exercises held at the Lincoln Memorial on February 12 under the auspices of the Loyal Legion of the District of Columbia.

A wreath was placed by the newly-elected department president, Mrs. Louise Watson, in memory of Abraham Lincoln. After the services at the memorial, in which 42 patriotic bodies participated and where Senator Bingham, of Connecticut, was the principal speaker, the department president attended the exhibition and luncheon given in honor of the heads of all patriotic societies in the Lincoln Museum, located in the old Ford Theater Building. This exhibition consists of the Lincoln collection formerly housed in the house where Lincoln died and which was purchased by the Government from the collector of these relics, the late Col. O. H. Oldroyd. The department was again represented with its colors on the evening of February 12 at the First Congregational Church, where memorial exercises were held under the auspices of the Sons of Union Veterans sponsored by the Grand Army of the Republic. At the opening of the exercises Mrs. Watson gave the pledge of allegiance. The principal speaker was Representative Hall, of Illinois. Col. U. S. Grant 3d read Lincoln's Gettysburg address. William Tindall, commander of the Grand Army, made a few remarks appropriate to this occasion. Mrs. Gertrude Lyons sang several patriotic airs, assisted by the audience, and music was furnished by the Marine Band. Everett M. Warner, of the Sons of Union Veterans, was chairman of these exercises.

The joint meeting of all past officers as well as all newly elected officers for the ensuing year of the Woman's Relief Corps of the Department of the Potomac was held at the home of its president, Mrs. Louise Watson, 2807 Fifth street northeast, on Tuesday evening.

Plans were formed for a card party to be held in the near future, as well as for an excursion to Chesapeake Beach dated for July 23. Miss Mary Howarth, chairman of the executive board, is in charge of these arrangements, assisted by Mrs. Summers, Miss Beason, Miss Mahoney and Mrs. McMillan.

Elmira Club

Mrs. Clinton O. Ward, president of the Elmira College Club of Washington, has gone to Florida as a delegate to the seventh annual alumnae council meeting. While there she will present to the college the spade which Mrs. Hoover used in planting the elm tree which was the Bicentennial gift of the Elmira Washington Club of George Washington University.

Miss Mary MacNair, a past president of the Elmira Washington Club, has been appointed by President Lent to represent the college in the academic procession at the Bicentennial convocation of George Washington University at Constitution Hall on February 22.

Members of the Elmira Club met at the American Association of University Women's clubhouse on Friday afternoon to welcome Dean Burlingame, who is in the city attending the conference of deans.

A bridge tea was held on Saturday at the home of the treasurer, Mrs. Paul Benjamin. Miss Janet Adams, of the Buffalo Elmira Club, as well as mothers of several students now attending Elmira College, were among the guests. Assisting in the dining room were Mrs. Charles W. Ripley, Mrs. Frederick W. Crocker, Mrs. Clifford Hurley and Miss Marthe Woods.

Excelsior Club

The Excelsior Literary Club met on Tuesday afternoon, February 16, at 2 o'clock, with a fine attendance, at the home of Mrs. E. V. Carr, 923 Decatur street northwest, with the president, Mrs. Charlotte Beaver, in the chair. The meeting was opened with prayer, followed by the singing of "America," accompanied on piano by Mrs. Carr. The flag salute was then repeated. After the regular business of the club was transacted, the program was taken up, the subject being "Italian Excavations in Italy," and the paper of the afternoon was given by Mrs. William Trauty. At roll call those who answered to their names were Mrs. Alice Creque, Mrs. C. B. Green, Mrs. Beaver, Mrs. R. L. Waters, Mrs. Trauty, Mrs. M. L. Cooper, Mrs. Mattie Queen Ewing (who gave several recitations), Mrs. C. Langley, Mrs. Harry Newman, Mrs. D. J. Donovan and Mrs. Julia Webb. Ice cream and cake were served and a social time was spent. The next meeting of the club will be held on Tuesday afternoon, March 1, at 2 o'clock, at the home of Mrs. Harry Newman, 2804 Twenty-seventh street northwest.

$2 DRESS

Smart dress? Yes, and it cost only $2. Lillian Bond, movie actress, and her mother made it of gingham for Miss Bond to wear at a hard times dance. The actress began sketching dresses at 9 and now makes many of her own costumes.

1812 Daughters Plan Part in Bicentennial

District Chapter, Meeting on Monday, Addressed by Various Speakers.

The monthly meeting of the District of Columbia Society of the Daughters of 1812 was held at the national headquarters, 1461 Rhode Island avenue, Monday. The president, Mrs. Elma Ray Saul, presided.

A report of the Lincoln Memorial exercises on February 12 was given by Mrs. Samuel Polkinghorn, who with Mrs. Lane Schofield represented the society as guests of the Loyal Legion at the opening of the Lincoln Museum in the old Ford Theater. Mrs. Mary Logan Tucker placed a wreath in the Lincoln Memorial in the name of the Daughters of 1812.

The society will participate in the Washington memorial exercise tomorrow. Mrs. Tucker gave a report of the Women's Patriotic Conference on National Defense held in Constitution Hall February 1.

Mrs. Howard L. Hodgkins told of the ceremonies and tree planting at Wakefield February 11.

The annual card party given at the Playhouse February 13 was a delightful affair and a success financially.

Two applications for membership were accepted, Mrs. Irven Travis, a real daughter, and Mrs. Don I. Skidmore.

The guest speaker was Mrs. Arthur S. Field, chairman of patriotic education of the District of Columbia Daughters of the American Revolution, who spoke on the work being done in the mountain schools maintained by the D. A. R. She told of the eagerness for education of these Southern mountaineer children, many of whom are of Revolutionary stock, and told of the rapid progress they are making and of their happiness at having these schools established.

After adjournment tea was served. Mrs. Polkinghorn and Mrs. Hodgkins were the hostesses with Miss Nellie Ford assisting.

Kenilworth Guild

The Ladies' Guild of Kenilworth met at the home of Mrs. Annie Roloff, 1613 Minnesota avenue northeast, on Wednesday, February 10, with the president, Mrs. Lovell Mortfeld, presiding.

After the minutes were read and approved and the old business completed, plans for a card party were discussed, but were postponed, as was all other new business until the next meeting, which will be held at the home of Mrs. Ada Robertson, 1619 Olive street northeast, on February 24 at 1:30 p. m.

After the meeting adjourned the hostess, assisted by Mrs. Claude Brown and Mrs. Ruth Lacer, served refreshments.

Takoma Park Club

The garden department of the Takoma Park Woman's Club met at the home of Mrs. William H. Burk, 7417 Blair road, Monday, February 15, at 1:30 p. m. Mrs. Merritt P. Caskey, who is making a collection of the legends of State flowers, read this history to the club. There was an exchange of seeds among the members and at the close of the meeting the guests visited the hostess' gardens and were given a number of small plants.

Mrs. Norman E. McIndoo entertained the members of the executive board in her home on Blair road, Friday, February 19, at 1 o'clock luncheon. Assisting hostesses were Mrs. Wilbur H. Youngman and Mrs. Ethel Lamond.

The homemakers' department will meet with Mrs. R. T. Cotton, 19 Montgomery avenue, Thursday, February 25, at 1 o'clock for dessert. Mrs. Myrta Corner, of the Washington Sanitarium, will give a demonstration talk on "Vegetable Dinners."

Business Women

The Business Women's Council will hold its regular meeting on Tuesday evening, February 23, in the lecture room of the Church of the Covenant. Following the meeting a colonial costume party will be enjoyed by all. A prize will be given for the one who gives the best interpretation of a colonial character. Good program and refreshments. Every one welcome.

Colonial Motif Marks Dinner Of Quota Club

Miss Olney Is Chief Speaker; Program of Music Given.

The dinner meeting of the Washington Quota Club on Thursday at 6:30 at the Women's City Club was in the colonial motif, as an appropriate gesture to follow the presentation to Mrs. Hoover at noon, by Miss Catherine Olney, president of Quota International, of one of the Martha Washington plates which Quota has had reproduced as its bit toward the Bicentennial celebration.

Spring flowers and candles decorated the dining table, set in the ballroom, with Miss Betty Shorey and Miss Anna Jayne, in colonial costume, acting as hostesses.

Miss Olney was the chief speaker of the evening, with Miss Mabel Boardman, honorary member of the Washington Club, and Mrs. Elizabeth White, secretary of Quota International, making addresses.

The Baltimore Quota Club and the newly organized Montgomery County Quota Club were well represented, and among other guests there were present Mary Carmody, Anne McKeon, Harlean James and Mary Reid.

The musical part of the program was furnished by Katherine Riggs, who played two groups of numbers on the harp; and Mrs. Alma Barton, in colonial costume, who sang "Believe Me If All Those Endearing Young Charms" and "Love's Old Sweet Song," accompanied on the piano by Mrs. Louis Freitag.

Miss Alma McCrum presided.

Housekeepers' Alliance

The regular monthly meeting was held on February 15, a luncheon at the Iron Gate Inn featuring the occasion. Mrs. Albert Baggs, president, introduced Mrs. S. Logan, who offered the invocation. Mr. C. W. Crawford, food and drug administration, U. S. Department of Agriculture, gave an interesting account of the problems confronting the Government in his line of work. Mrs. Edgar B. Merritt, president of the Federation of Women's Clubs of the District of Columbia, made a short address. Mr. Robert Marshall, representing the Refrigerating and Warehouse Corporation, described the growth of the Southwest market and stressed the advantage that consumers would soon derive from direct dealing with producers. Mrs. Ruth Atwater, president of the Canning Association, gave an account of the convention of canners just held and of the more recent improvements in the art. A moment of silence was observed in memory of the passing of Mrs. Grace Ross Chamberlin, former president of the alliance.

Catholic Daughters

At the business meeting preceding the social Tuesday evening Miss Mary Ahern gave an interesting account of the retreat closing last Monday and reported that 37 members had signed for next year, as the Catholic Daughters intend to have an annual retreat during the first week of Lent.

An invitation was extended to the members to attend the mass at St. Mary's Church, Alexandria, Va., today, as that will be the offical opening of the Bicentennial.

Miss Clare Ondreyco gave an interesting report of the Juniors' activities. The program of the social was in charge of Miss Mary Weide, assisted by Miss Maude Thompson, Miss Josephine Walsh, Mrs. Berta Jones and Miss Mary Baldwin. Groups of songs were beautifully rendered by Miss Ethel Roddy, accompanied by Miss Margaret Breen, and songs and dances were given by little Miss Ruth McCullough and Master Billy Spriegel, accompanied by Mrs. McCullough.

A special meeting of the card party and dance committee has been called by the chairman, Mrs. Anna Cunningham, for Wednesday evening.

Girls' Friendly Society

Monday night at the Epiphany Branch a number of other branch members attended the G. F. S. church services and the supper meeting as well as the diocesan class in tooled leather under the direction of Mrs. Noyes. Mrs. Parlseau, the diocesan president, and Mrs. Schofield, of New Hampshire, and Mrs. Slack, of Virginia, national officers, were also present. An informal Valentine party was held, Mr. Torovsky leading the branch in general singing, and Mrs. Nancy Williamson, soloist of Epiphany Church, giving several solos. Refreshments were served.

Monday, February 22, being a holiday, no meeting will be held. In order to raise funds for the branch Mrs. Grace Berry is having a benefit party on Saturday night, March 5, at 8 o'clock, at the home of Mrs. Charles W. Richardson, 2901 Grant road northwest. It is hoped that every member will attend and bring their friends. Registration should be made on February 29.

Soroptimist Club

Anne Tillery Renshaw was guest and speaker at the Wednesday luncheon meeting of the Soroptimist Club at the Lafayette Hotel. Mary Catherine Lewis spoke on the trip to Wakefield, where a sycamore tree was planted in honor of Mrs. Harry L. Rust, honorary member of the club.

Mary Whiteman and Irene Juno entertained the Glee Club of twenty members at Miss Juno's apartment at the Argonne on Monday evening. On Wednesday, February 24, the club will hold a colonial dinner at 6 o'clock. Members and guests will wear colonial costumes and the meeting will be in charge of Mrs. Ruby Lee Minar, who will present Ruth Bryan Owen as guest of honor and principal speaker. The dinner will be at the regular meeting place, the Lafayette Hotel.

Women's Bar

The February meeting of the Women's Bar Association of the District of Columbia was held at the courthouse Tuesday evening, with Miss M. Pearl McCall, president, in the chair. Reports of various committees were received. Miss Lacey reported for the legislatuve committee. The association indorsed Senate bill 3223, relative to the qualifications of practitioners of law in the District of Columbia. Following the meeting Miss Diedel presented to the association a bust of Belva Lockwood, pioneer woman lawyer, which was accepted on behalf of the association by Miss Clephane.

Wesley Heights

The Wesley Heights Book Review Club will meet on February 24, at the home of Mrs. Franklin D. Jones, at 10:15, when Mrs. Herbert A. Howell will review "Good Earth," by Pearl S. Buck, and Mrs. H. L. Parrish will review "The Education of a Princess," by Grand Duchess Marie of Russia.

CAPITAL ART and ARTISTS

By ADA RAINEY

Genuine Houdon Bust of Washington Found in Cottage Here.

Through the reproduction of "Beverly," by a yuong Washington sculptor, which appeared in The Post two weeks ago, the discovery of a rare and very valuable bust by the famous sculptor, Houdon, has been made known. An exhibition held by Norman J. Mortimer of his sculpture in his Georgetown studio, was the subject of an article on the art page in The Post on February 7. The owners of the bust communicated with Mr. Mortimer, who went at once to see it and was impressed with its beauty and importance. It was found in a humble cottage on the edge of the District line, where it had been owned and had remained practically unknown for years. Tentative efforts had been made to bring the bust to the attention of those who were qualified to know of art values, but nothing had been done until young Mortimer took the matter up and brought it to the attention of the press.

It has been declared unqualifiedly that the bust is a genuine Houdon of unusually fine workmanship. The owners originally lived in Fredericksburg. They were early settlers of that vicinity and came to the District to live many years ago. The bust has been in their possession ever since. In this the week of the anniversary of the celebration of the birth of Washington it is particularly significant that this should come to light. But let there be no mistake, there is no similarity between this bust of Washington and the many cheap reproductions with which the country is flooded just now. This is a work of art by a great sculptor, one of the greatest that ever lived.

Jean Antoine Houdon was a French sculptor who did many celebrities in his lifetime. He executed over 200 busts of eminent men and women, including Washington, Franklin, Napoleon, Lafayette, Mirabeau and Rousseau. He came to the United States in 1785 with Franklin to make the bust of Washington. In the Louvre in Paris there is nearly an entire room filled with the masterpieces of Houdon, and his work is almost priceless.

Houdon made the famous bust of wasnington which is now at Mount Vernon, and then went back to Paris, where he had it cast. He made seven different statues and heads all slightly different, but modeled from the study he had made of Washington. It will be remembered that there is a life-sized standing figure of Gen. Washington in the Capitol at Richmond which Houdon executed. The present bust which has just come to light is done by the cire perdue process, that had never been used in the United States at this date, which proves that this bronze was cast in France probably during the lifetime of Washington. There is an especially fine patina on the bronze and which has been pronounced by experts as really remarkably fine. It is as fine a bust by Houdon as exists. Its coming to light at this time is a coincidence that lends to its additional importance. If it had not been for the initiative of Mr. Mortimer it doubtless would still be reposing peacefully in the cottage where it had been for 25 years.

Recently discovered bust of George Washington by Houdon, found by Norman J. Mortimer.

Pershing Modeled

George Fite Waters, an American sculptor who has been living in Paris for the past 16 years is at the Mayflower Hotel where he has modeled a head of General Pershing for the Luxembourg in Paris, the sittings for the bust being arranged by one of the curators of the Louvre and the bust will be placed in the Luxembourg Museum when completed. General Pershing has been giving sittings in an improvised studio in the hotel where the young sculptor has been modeling. The bust is a simple straightforward presentation of General Pershing and a group of specially invited guests at the studio last week declared that it was a distinct success. It will be sent to Paris to be cast in bronze.

Mr. Waters has had an interesting career. He struggled with poverty when a youngster and was an humble assistant in the studio of Frank Edwin Elwell in New York. Of Southern parentage, his family went to California in the early days of 1849. He learned the elements of his craft in Elwell's studio and then went to Paris where he studied under Falguiere and at the Ecole des Beaux Arts. Later he was largely influenced by Rodin who gave suggestions and criticisms to Waters.

The sculptor roamed through Belgium and the museums of Europe and after a few years spent in his native land returned to Paris to live. He worked at many outside occupations to make ends meet. During this time he had exhibitions in London, and showed his work at the Royal Academy and also in Paris at the "Salon des Artistes Francais" and in 1923 at the Georges Petit Gallery, where he won great acclaim from the critics. At the age of 28 he was free to devote himself to his art.

He had done many portrait busts of distinguished personages including Mr. Cosgrave, president of the Irish Free State, Sir Frederick Pollock, Sachs Guitry, Senator Oliver Gogarty, and a long list of people including a life-sized statue of John Brown for a memorial at Ossawatomie on the very spot where he took arms against the slave holders during the civil strife in Kansas in 1865. His colossal statue of Lincoln placed in Portland, Oregon, is a very fine piece of sculpture showing the face in bowed concentration at the moment of giving his Gettysburg address.

Mr. Waters is on his way to New York, where he is commissioned to model a portrait of Bruno Walter. He will remain in New York for two months before returning to Paris.

Lithographs on View

At the Corcoran Gallery the lithographs of George Bellows are on view to remain through March 13. They make an impressive showing. Full of dark drama, of sardonic commentaries on the underside of life, the lithographs of Bellows make an important contribution to American art. Bellows was one of the first who broke away from the traditionary belief that no one could afford to miss the training in Paris and yet become an artist. He is thoroughly American and is considered by many authorities as being one of he greatest artists. His paintings have brought him great renown, but his lithographs are even more individual than his paintings. They are more poignantly dramatic.

Unfortunately Bellows was intrigued by the sordid side of life in these lithographs, but so strong and insistent are they that they make a tremendous impression on the mind of the spectator from which it is impossible to be free. Here is the dramatic death of Edith Cavell, a terrible lynching in all its realistic horror, called "The Law Is Too Slow." There is a brilliant satire on Billy Sunday in one of his preaching revivals, the fight of Dempsey and Firpo and another of the famous series of prize-fighting lithographs called "Between Rounds." Then there are commendatories on life on the East Side and some clever portraits of his wife and children which he loved to paint.

There is one print which stands out by contrast with the others. It is an idealistic subject called "Amour" which is delightfully imaginative. Bellows is represented in the Corcoran Gallery, Metropolitan Museum, Philadelphia Academy, the Art Institute of Chicago and in the Carnegie Institute in Pittsburgh, besides many clubs and private collections.

Water Colors Shown

At the Arts Club Felicia Howell has an exhibition of water colors and Francis Benjamin Johnston, one of photographic compositions of "Sunlight and Shadow in Old Gardens and on Old Walls." Both exhibitions are original and most interesting. The water colors of Miss Howell are well known, but every so often she surprises every one by an entirely different way of painting. There is no chance for monotony in her work. In the present show the paintings are mostly night scenes of New York and vicinity.

Evidently Miss Howell has been interested by the brilliance of the gleaming lights of the city and her reaction has been a series of paintings with glowing points of light shot all through them. The effect is magical and might be called the wonder of electricity. Certainly this is a new city of light which the artist presents in a fascinating manner. There are scenes from the Chrysler Building, from the Empire State Building, Grand Central Building from Park avenue, "Moonlight and Electric Light," and a host of others which are pictures of a fairy city.

The photographs of Miss Johnston are really artistic compositions which are creative works of art expressed through the medium of the camera. Yet there is very little manipulation of the plate after the picture has been taken. One gets the impression that the work is straightforward and sincere, the record of the vision of the artist as she has caught the beauty of sunlight and shadow on garden and walls, on houses and streets in her wanderings through the towns of old Virginia, in Washington and in England. Mostly they are of nearby Virginia and so more welcome to us here when some one sees and records beauty that we have not perhaps the vision to discover ourselves. They are charming, these gardens seen in sunlight and shadow with the shadow making more brilliant the sunlight. Both exhibitions will be on view through February 26.

* * * *

College Sculpture

An exhibition of great interest is the sculpture in the art gallery at Howard University. It is of "Sculpture of Our Times" and has been assembled by the College Art Association and sent on tour. The sculpture is by many of the most noted sculptors in this country, and there are many from Europe. Indeed most of those represented are of foreign parentage. Most are American trained, however, and bring a freshness of vision and a cleverness of technique which is fascinating. The figures are really enchanting persons from the realm of the imagination, that delicious place where there need be no inharmony and where the mind of the artist is left free to wander as he will and to bring back to us visions of nymphs, dancers and lovely forms that have allured him from the prosaic life of the commonplace.

Seldom is the creator of these delightful forms burdened by realism or a conscientious scrupulousness to portray with photographic fidelity the portrait head of some totally uninteresting person. Instead there is the freedom and the fancy of the exquisite perfection of form. Mostly there is fine form with a choice exactness of line which is satisfying.

There are sculptures by Paul Jennewein, Harriet Frismuth, Abastemia Eberle, Edith Parsons and Harold Cash. There are lovely dancing figures by Cavacos. Duchamp-Villon, Franz Plunder and the head of a fawn by Barney Seale. There is a whole zoo of small animals which are playful and amusing. The College Art Association is to be congratulated on its choice of these sculptures. They are well placed in the present gallery and with the murals from the Roerich Museum make an attractive ensemble. They will be on view until March 4.

* * * *

A portrait by Felix Conrad Schwarz, who has been a student in the art department of George Washington University, of Dean Rudiger, was unveiled last Friday at Lambie House. Mr. Schwarz has painted members of the faculty of the university and has exhibited frequently in the National and Corcoran Art Galleries. The portrait was presented by the Alumni Association of the Teachers College. It is an excellent likeness of Mr. Rudiger, who is dean of the Teachers College. It is well modeled and the characterization is convincing. It shows the dean in his robes and is a life-sized portrait subdued in color and altogether is a most satisfactory portrait.

* * * *

Fred Taubes, of New York, was invited by the Austrian Minister and Mme. Prochnik to show his paintings and etchings at the Austrian Legation last Thursday. There was a reception for invited guests. Mr. Taubes is an Austrian, although born in Poland, and is now living in New York. He exhibited four portraits of Mrs. William Randolph Hearst, Mrs. Cyril McNear, Mrs. Stephen Morgan Etner and a figure of an Arabian girl. His work is strong and has been greatly admired by the New York critics. It is influenced by cubism somewhat. The artist has studied in Paris, Munich and in Germany, being thoroughly modern in his feeling and form. He has recently visited Jerusalem, where he found much inspiration in the types seen there and especially in the Oriental landscapes, which he has cleverly transcribed in his etchings, which are mostly of Syria and Arabia. The figures are well characterized and are imaginative in form. The work of Mr. Taubes shows distinct individuality and understanding of form.

* * * *

Josef Sigall, the Polish painter who has a studio at the Mayflower, had an exhibition of his portraits on Wednesday. Mrs. Gann, Mrs. Hurley, Mrs. Wilbur, Mrs. Henry Strong and Mrs. Tuckerman were patronesses, and the Ambassador of Poland, the Ambassador of Peru and the Minister of Austria were patrons. There was a reception which was largely attended. The portraits of President Hoover, of Vice President Curtis, of Mr. Hurley, Mrs. Hurley, Mrs. Gann and several others were on view. The work of Mr. Sigall was recently commented on at length on the art page of The Post. The portrait of Mr. Curtis was especially admired by the visitors as well as those of Mr. Hurley. The latter is for the State Department and is unusually interesting. The artist has the ability to get the distinguishing characteristic of his sitter and concentrates on the eyes in a very telling manner. There was great interest aroused in the work of Mr. Sigall.

* * * *

A new art magazine will make its appearance on March 4. This will be the Arts Weekly and will be edited by Forbes Watson, formerly editor in chief of the Arts, which recently suspended publication. The new magazine will have a list of important contributors who are well known in the art world. The new weekly will not be wholly confined to the fine arts but will publish material on music, architecture, plays and films. The policy of the Arts Weekly will be liberal and independent.

* * * *

Lectures on Oriental rugs are being given by Nejib Hekimian at 1214 Connecticut avenue on Thursday evenings at 8:30. The next lecture will be on February 25 on color and design, the following Thursday the subject will be migration of designs. The lectures will be illustrated by rugs and textiles and are open to the public without charge. A special exhibition of rare textiles will be on view beginning Tuesday.

* * * *

Beginning March 4, there will be an important loan exhibition of portraits of George Washington and the men and women closely associated with him. It will consist of portraits loaned by galleries and private individuals throughout the country who possess authentic portraits of revolutionary personages. It has been carefully assembled by Mrs. McCook Know, who is an expert on early American portraits, and Mrs. Rose Gouvenor Hoes.

The exhibition will be as complete as has ever been collected and will fill four rooms at the Corcoran Gallery of Art and will extend through November. This will be an event of great interest and importance when the attention of the country is turned to the period of our early achievements and to events concerned with the life of Washington.

* * * *

An exhibition that has attracted a good deal of interest is that of sporting pictures and figures which have been on view at Jane Bartlett's on Connecticut avenue. J. W. Dunn, who has recently come to Washington, has done in water color some attractive paintings of riders and hunters. There is also a number of polo players. All the paintings show a great deal of movement and an excellent knowledge of the horse in motion, a difficult subject to handle. There is a painting of the riders at the Riding and Hunt Club of the indoor ring, which has been especially interesting to Washingtonians.

Kathleen Wheeler is also showing a number of porcelain figurines of horses and of animals which are rendered with much fidelity. A small figure of a huntsman and his dog is like a small Dresden figurine and is very cleverly portrayed. Some of the figures of horses going over the jumps are decidedly clever and figures of leopards and tigers are done in porcelain and are used for book ends. These figures have elicited much praise in New York, where there is a great demand for them.

* * * *

At the Dunthorne Gallery is an exhibition of portraits of Washington by Thomas Sully and Rembrandt Peale. Both portraits are exceptionally fine and excellent in color. There is also a number of lithographs of Washington and early mezzotints which are especially interesting. There is a series of lithographs of ten of the Presidents of the United States with view of Mount Vernon and City of Washington. There are etchings and drawings by Benson B. Moore and Emily Burling Waite. They will be on view there for two weeks.

* * * *

Margaret Stottlemeyer is having an exhibition of her miniatures at the Venable Gallery, which will continue through the first week in March. The group is mostly from life and some of the heads are attractive. A group of children of the Scott family is attractive. The heads of two young girls are delicately and beautifully done. Miss Stottlemeyer is a Washington artist, who had several exhibitions of her work in various galleries of the city and does miniatures from life.

Current Exhibitions

CORCORAN GALLERY OF ART—Paintings by Richard Marymann, through February 28. Lithographs by George Bellows, until March 13. Permanent collection of paintings, sculpture, faience, textiles and other works of art. Open daily except Monday morning, 8 to 4:30; Sunday, 2 to 5.

NATIONAL GALLERY OF ART—Permanent collection of paintings and sculpture. Open daily, 9 to 4:30; Sunday, 1 to 4:30.

FREER GALLERY OF ART—American paintings, Whistler etchings and Oriental art. Open Sunday and daily except Monday, 9 to 4:30.

ARTS CLUB OF WASHINGTON, 2017 I street—Paintings by Felicia Howell. Photographs by Francis Benjamin Johnston, until February 26.

SEARS, ROEBUCK GALLERY, 1106 Connecticut avenue—Paintings by Jerry Farnsworth, Helen Sawyer, J. M. Lichtenaur, L. Rybeck. Prints by A. Lepere, Waldo Chase. Screens and lacquer paintings by Jean Durand and Jean Pellenc, February 2-29.

PHILLIPS MEMORIAL GALLERY, 1600 Twenty-first street—Group exhibition of contemporary paintings.

TEXTILE MUSEUM OF THE DISTRICT OF COLUMBIA, 2330 S street—Rugs and textiles of the Near and Far East. Open Monday, Wednesday and Friday, 2 to 5. Cards of admission obtained at office of George H. Myers, 730 Fifteenth street.

LIBRARY OF CONGRESS—New group of Pennell lithographs. Loaned collection of Japanese prints.

HOWARD UNIVERSITY FINE ART GALLERY—Mural paintings by students of the Master Institute of the Roerich Museum, of New York, until March 1. Sculpture, auspices College Art Association.

DUNTHORNE GALLERY—Mayflower Hotel. Lithographs and aquatints of Washington and early Presidents.

SMITHSONIAN BUILDING—Etchings and dry points by Joseph Claghorn, of Washington, until February 28.

Chevy Chase Woman's Club Observes Fete

Gen. Washington Shown as Human in Paper by Mrs. Ross.

"The characteristic which shines with greatest luster is his simplicity," said Mrs. Georgette Ross Howard, in speaking about George Washington at the Bicentennial celebration program given by the Woman's Club of Chevy Chase, Md., on Wednesday at the Presbyterian Church. Mrs. Howard gave a vivid picture of the great first President and made him seem even greater because she portrayed him as a human man rather than as a god.

"Hail Columbia," which was the presidential march dedicated to George Washington and used at his inauguration in New York City was rendered by members of the music section as was also "Drink to Me Only With Thine Eyes," a song popular in Washington's time.

A picturesque touch was added to the program when Miss Lois Balcom and Mr. Don Boggs, of the Washington branch of the Denishawn studios, under the direction of Miss Marian Chace, gave a charming and unusual version of the minuet. They wore authentic historic costumes which were a delight to behold. Mr. George Cornwell was the accompanist.

The decorations for the luncheon were appropriate for the occasion. Mrs. William A. Wheeler was the hostess in charge.

The international relationse section is planning an outstanding program for the meetign on Wednesday at the Chevy Chase, Md., Library. Mrs. Samuel W. Boggs will review "The Unity of the World," by Guglielmo Ferrero. Mrs. Orville S. Peters will report on developments at the Geneva conference; Mrs. Charles D. Curtiss will discuss "French Nationalism."

General discussion will be followed by a comedy in two parts with Mrs. Harry Lowe and Mrs. James F. Davidson in "Disarmament Conference" and Mrs. Joseph T. Maguire and Mrs. Campbell E. Waters, in "Wedded But No Wife."

On Friday the literature section met in the Chevy Chase Library. Their program was on "Drama," and was under the direction of Mrs. Earl Kelley.

A costume party was held by the social section on Tuesday night at the home of Mr. and Mrs. Chester A. Gwinne. Prizes for the best costumes were awarded to Mrs. Ralph W. Berry, Mrs. George A. Finch, Mr. Hugh Phillips and Mr. Chester Gwinne. Mr. Ralph W. Berry and Mrs. Hugh Phillips received honorable mention. Assisting hostesses were Mrs. F. F. Espenschied, Mrs. Hugh Branson and Mrs. Hugh E. Phillips.

New members for the month are Mrs. Herbert N. Eaton, Mrs. Paul L. Kirby, Mrs. Robert Roudabush and Mrs. Frank Van Sant.

Taffetas Much Used For Scarfs of Spring

New York, Feb. 20 (A.P.).—Taffeta spells spring with its crisp freshness. This year it is used a lot for wide, short scarfs, which are tied in huge, rather childish bows, just under the chin. It is combined also with other fabrics in the fashioning of new costumes.

A black canton frock which is causing a small furore among the younger fashionables has a checked taffeta top which is a brief blouse under the brief waistline jacket worn with the dress. A scarf of the same taffeta has fringed ends and ties in a bow in front.

Kid Sandals Are Worn At Southern Resorts

New York, Feb. 20 (A.P.).—Two-toned kid sandals with two-toned cord lacings which wrap about the ankles twice and are finished with kid tassels, are decorative for the Southern promenades.

There are many wide-open spaces about the toes and backs and the heels are mediumly high and shapely.

Laundry Clothes Line Is Employed for Belts

New York, Feb. 20 (A.P.).—The homely clothes line has gained new prestige. It is used for belts on the new string colored mesh frocks and on beige colored street or travel coats. The finer laundry room clothes line is used and it is woven together smartly and finished with a handsome bone or nickel buckle.

Satins and Laces Seem Dominating Fabrics

New York, Feb. 20 A.P.).—Satin and lace seem to be the double-headers on the season's fabric program as far as the evening scene is concerned. Velvet, however, is still good for Manhattan's gadabouts.

The new and striking red and black combination was featured in velvet by a Fifth avenue house. The floor-length gown was of a brilliant poppy red and was shown with a waist-length jacket of the black.

New Purses Are Made Of Corduroy Leather

New York, Feb. 20 (A.P.).—Leather made to look like corduroy by putting it under an engraved plate with great heat and pressure, is used for a group of smart new purses.

While the flat, flapover type of purse is still popular, the favorite style this season is the purse built on a metal frame which clasps together on top in a novel fashion.

Short-Sleeved Frock Smart for Theater

Paris (A.P.).—The Comtesse Robert de Ganay is among smart women who prefer short-sleeved evening frocks for theatrical wear. She attended a theater party recently wearing a frock of black chiffon designed with straight short sleeves and a square decolletage.

A flat bow of pink velvet ribbon across the front of the neckline was the only decoration on the frock.

One Shoulder Covered While Other Is Bare

New York, Feb. 20 (A.P.).—A new evening gown features one covered shoulder and one shoulder bare with the exception of a narrow strap.

A ruffle around the top of the dress forms the covering for the one shoulder and drapes gracefully under the other arm.

Long Earrings Worn At Smartest Dances

New York, Feb. 20 (A.P.).—Few necklaces are being worn these days, but for dress occasions many women are wearing long, rather startling earrings that glitter in the spotlight on the smartest dance floors.

HUNGARY'S BEAUTY WINNER

Associated Press Photo.

Mlle. Ica Lampel was elected Hungary's most beautiful girl and awarded the title of "Miss Hungary 1932." She is 17 years old and the daughter of a Budapest physician.

MUSIC AND MUSICIANS

By ELISABETH E. POE.

THE music world, in common with the rest of the country, is busily engaged in celebration of the Bicentennial this week. George Washington was an amateur musician of no mean standing himself. An ardent player on the flute he enjoyed accompanying Nelly Custis at the new spinet, he brought from London for her, and he even appreciated the quaint hymns and church anthems of the period.

Another presidential worthy of our early days who knew the charms of music one produces rather than the canned variety served up by phonograph or radio was Thomas Jefferson. A legend persists in Virginia that Thomas Jefferson won his bride by playing better on the violin than his rival. As Thomas never had a violin lesson in his life as such we can well imagine that the maiden's ear was attentive only, not trained.

The next outstanding musician in the presidential group was President Harding, who confessed to a membership in the town band.

President Coolidge, who succeeded him, always seemed a little restless while listening to music and once is said to have remarked when Mrs. Coolidge was leaving for a concert: "Why do you have to go out for your music; there are two pianos in the house. Many of the First Ladies of the land have been devoted patrons of music and have thus stimulated its development in the National Capital to a great extent.

The program of music today at the National City Christian Church is as follows:

Morning—Organ prelude, "Hymn of Glory" (Yon); chorus, "My Faith Looks Up to Thee" (Schnecker), with violin obligato; offertory, "Melodie in E flat" (Lemaigre); violin solo, "Romance," second movement from the "Concerto in D minor" (Wieniawski); organ postlude, "Fanfare" (Lemmens).

Evening—Organ recital, 1, "Piece Heroique" (Franck), 2, "At Twilight" (Harker); chorus, "To Thee, O Country" (Eichberg); offertory, "Romance" (Rubinstein); organ postlude, "festival March" (Gounod).

Tomorrow the United States Marine Band will participate in the official opening of the George Washington bicentennial year at the east front of the United States Capitol at 12 noon.

In the afternoon the Marine Band will participate in the parade in Alexandria. The regular Monday concert is cancelled.

Concerts by the United States Marine Band Orchestra will be played on the following dates: Wednesday, at 8 p. m., and Friday, at 3 p. m., in the auditorium at the Marine Barracks.

Italy's great and scholarly conductor Bernardino Molinari will direct the highly diversified program wherein is featured his own transcription of a work by Vivaldi at the fourth and last concert to be given in Constitution Hall this season by the Philadelphia Orchestra on March 1 at 8:45.

The soloist Heinrich Gebhard, a well-known pianist and teacher is featured during the second half of the program in the composition done after Virgil by Charles Martin Loeffler —"A Pagan Poem."

The program is (Hayden), Symphony No. 1 in E flat; (Respighi), old dances and airs for the lute (sixteenth and seventeenth century); intermission; (Vivaldi), "Winter," from the "Concert of the Seasons," for string orchestra, cembalo and organ, transcribed by Molinari; (Loeffler), "A Pagan Poem" (after Virgil for piano and strings), Heinrich Gebhard, pianist; (Ravel), Bolero.

The Sunday music hour program at the Young Women's Christian Association today at 5 o'clock, under the direction of Miss Mary M. Burnett, secretary of music of the Washington Y. W. C. A., will be presented by Miss Mary Apple, contralto soloist of the First Congregational Church, one of the active members of the Friday Morning Music Club, and Miss Ivalee Newell, violinist of the Newell String Trio, and chairman of the junior department of the District of Columbia Federation of Music Clubs.

Miss Apple, who will be accompanied by Miss Edith Dawson, pianist, will include in her program Handel's "He Shall Feed His Flock;" Bohm's "Stille wie die Nacht;" Brahms' "Lullaby;" Rogers' "Wind Song;" Brewer's "The Fairy Pipers;" and "Estrellita," arranged by Frank LaFargo.

Miss Newell, accompanied by Betty Swank at the piano, will play Schumann's "Nachlied," and Mlynarski's "Mazurka." The program, which will be preceded, as usual, by a tea served at 4 o'clock, is part of the winter series of events at the Y. W. C. A. on the subject "Appreciation of Music," arranged under the supervision of Mrs. Edwin B. Parker, chairman of music of the Washington Y. W. C. A.

A program of music of Washington's time will be given on Sunday at 5 o'clock in All Souls' Church (Unitarian), Sixteenth and Harvard streets. Lewis Corning Atwater, organist, will be assisted by Charles Trowbridge Tittmann, bass. Mr. Tittmann will sing "The Way-Worn Traveler," by Arnold, one of Washington's favorites, and "My Days Have Been So Wondrous Free," by Hopkinson, the first American song.

Among Mr. Atwater's numbers will be two minuets by Pierre Dufort, "The President's March," by Phile, arranged by Hewitt; "Trumpet Air," by James Bremner; "The Bells," by Raynor-Taylor, and "Sonata," by Reinagle.

Choral music, featuring American composers, in honor of the Bicentennial Celebration, will be offered by the A Capella Choir of Washington, directed by Ruby Fnith Stahl, to be heard in its second annual public Lenten concert on Friday evening, March 11, at 8:45 o'clock in the ballroom of the Mayflower Hotel.

Outstanding among compositions to be sung on this occasion, by this choir of 60 well-trained singers of the District of Columbia, will be an anthem of George Washington's day, "Christ is Risen," composed by William Billings and arranged by Joseph Clokey. Four present-day American composers will also be represented on the program, headed by Boernschein, of Baltimore, whose cantatas and anthems are sung all over the United States. The A Capella Choir has chosen to sing "There Was a Knight of Bethlehem," by this distinguished and versatile composer.

Harvey Gaul, of Pittsburgh; Hugh MacKinnon, and America's outstanding writer of spirituals, Harry Burleigh, will be represented by numbers on the program, as well as the English, Russian and Italian schools of music.

Grace La Mar, American contralto, who is achieving great success in New York City and other cities of the East this season, will be heard in Washington in an intimate recital next Sunday evening at 9 o'clock in the Caroline McKinley Studio, with Gertrude McRae Nash as hostess.

Miss La Mar's program will include numbers which she will use in her second recital at Town Hall, New York City, on Sunday afternoon, March 6, including compositions by Mozart, Schubert, Strauss, Pizzetti, Respighi, Donaudy, Cimara and other world-known writers of songs of the present day.

Leonard Davis, barytone, and William Harms, pianist, will give a concert on Tuesday at the Carlton. They will be presented by Dr. Henry Selby.

The following program will be given:

Variations Serieuses in D minor, Opus 54 (Mendelssohn), William Harms; "Come raggio di sol" (Caldara); "Du bist die Ruh" (Schubert); "Vision Fugitive" (Massenet), Leonard Davis; Fairy tale in B flat minor (Medtner); "Gnomenreigen" (Liszt); Nocturne in F major, Opus 15, No. 1. Scherzo in B flat minor, Opus 31 (Chopin), William Harms.

"Eri tu che macchiavi" (Verdi), Leonard Davis; "Triana" (Albeniz), "Flirtation in a Chinese Garden, "Rush Hour in Hong Kong" (Chasins), "Clair de Lune" (Debussy), "Caprice Espagnol" (Moszkowski), William Harms; "Nocturne" (Curran), "The Siege of Kazan" (Moussorgsky), "Clorinda" (Morgan), "Spanish Gold" (Fisher), "Ah, Love, but a Day" (Beach), Leonard Davis, John Marville at the piano for Mr. Davis.

The sixth in the series of radio travel programs sponsored by the District of Columbia Federation of Music Clubs will be given tomorrow evening at 8 o'clock. Tamara Dmitrieff, pianist; Betty Gray, soprano; Wilhelmina Amiss, violinist, and Sara Becker will present a program of the music of France including compositions of Chausson, Hahn, DuPare, Massenet, Monsigny, Charpentier, Boisdeffre and Debussy.

Catherine Benson and Sara Becker will be heard in a two piano arrangement of "The Golliwog's Cake Walk" by Debussy. The program is under the direction of Mrs. Charles Brooks Smith, chairman of the radio travel committee.

The junior department of the District of Columbia Federation of Musiv Clubs will give its second concert of the season Saturday at 8 o'clock in the Department of the Interior Auditorium on F street, between Eighteenth and Nineteenth streets northwest. This is the seventh season for these children's concerts and each season has brought an increase in the number of concerts given and the number of teachers and pupils represented on the programs. The aim of the junior department is threefold: to inspire the child to greater effort in his study of music; to demonstrate to the parent the value of a musical education, and through cooperation, to offer greater facilities to the teachers. This second concert, under the direction of Ivalee Newell, junior chairman, will consist entirely of dance forms, arranged for string quartet, trio, vocal and violin duets, piano, vocal and violin solos and two dance groups.

There will be examples of every period, including the classic forms, such as the sarabande, minuet and gavotte, the waltz from the romantic period, national and country dances, and even the very modern will be represented by a Ravel dance group.

The teachers, whose pupils will take part on this program, are as follows: Virginia Bestor, Lucy M. Boyer, Thelma Callahan, Mary Park Clements, Evelyn Davis, Daisy Fickenscher, Frances Gutelius, Cornelia Harkness, Mrs. Albert M. Jones, Esther Linkins, Clara Lundell, Ivalee Newell, Arsenio Ralon, Elena deSayn, Marie Howe Spurr, Etta Schmid Wells, Enid C. Williams. The public is cordially invited.

A costume recital described as "A Musical Evening at Mount Vernon" will be presented by Dorothy Neff Tyler, soprano, and Mary Izant Couch, pianist, at the Women's City Club this afternoon. Eighteenth century songs and compositions written in America during George Washington's time will be sung and played.

Mary Junkin, mezzo soprano, was presented in a group of songs last Monday night by Gertrude Lyons, at the 112th birthday anniversary celebration of Susan B. Anthony, by the Susan B. Anthony Foundation in the clubhouse of the American Association of University Women at 1634 I street. Margaret Bowie Grant was the accompanist.

Gertrude Lyons, president of the District of Columbia Federation of Music Clubs, and chairman of music for the District of Columbia George Washington Bicentennial Commission, gave a brief talk on the music written and heard during the life of George Washington, illustrated by songs and instrumental selections, before the Salon 14 Departmental la Boutique des Huit et Quarante Femmes Wednesday night. The salon also learned the toast to Washington by Francis Hopkinson(1937-1791), under Gertrude Lyons' direction. Margaret Bowie Grant was the pianist and accompanist for the evening.

Hans Kindler attended the rehearsal of the Washington Choral Festival Association Monday night and conducted during the singing of the 150th Psalm (Franck). Louis A. Potter conducted the rehearsal of the Dettingen Te Deum (Handel). The chorus voted to rehearse tomorrow night and as the Central School is closed the rehearsal will be held in the Calvary Methodist Episcopal Church, 1463 Columbia road.

The Capital City Choristers will present the twilight hour musicale at the Congressional Country Club today at 5 p. m. Dorothy Radde Emery, composer, is the director, and the choristers will present in their program one group of Mrs. Emery's very interesting chorals. The choristers will be assisted by Louise and Elizabeth Bernheimer, violinist and cellist of the Bernheimer Trio, who will assist Mrs. Emery in the interpretation of her trio for piano and strings. Catherine Benson, pianist, will present one group of solo numbers and will act in the capacity of accompanist for the choristers.

Miss Bernice Bird, a member of the faculty of the Settlement Music School, in Philadelphia, will play a violin solo at the morning service today at the National City Christian Church, Thomas Circle northwest. She will play "Romance," second movement from the concerto in D minor, by Wieniawsky.

Miss Bird's home is in Enid, Okla., and the early part of her student life there she was a pupil under Prof. Dyxterhouse, at Philips University. Miss Bird was one of twelve selected in the United States to compete for a scholarship to be given by Leopold Auer. She won this honor and is now a pupil of Emanuel Zetlin.

Miss Bird while in Washington will be the guest of Dr. and Mrs. T. T. Roberts. On account of the fact that Miss Bird is from Oklahoma, the members of Congress from that State are especially invited to hear Miss Bird.

Miss Margaret Reed Dooley, promising young mezzo-soprano, will make her first Washington appearance next Sunday, at 3 o'clock, in a benefit concert in Notre Dame auditorium of Trinity College.

Miss Dooley, who has attracted considerable attention in musical circles in Buffalo, New York, and Berlin, received her earliest vocal training while she was a student of Trinity College, under Miss Mary Cryder, well-known Washington musician. After her graduation from Trinity in 1924, Miss Dooley studied under Mme. Amelie Siebold, one of the foremost exponents of the Francesco Camperti vocal method. Mme. Siebold sent her to Mme. Edvige Camperti, widow of the famous teacher, who, though she had long been retired from the teaching field, personally coached and prepared Miss Dooley for her Berlin debut.

The artist will be accompanied by the talented Mr. Robert Hufstader.

Y. W. C. A. Notes

The music hour will be held today at 5 o'clock in the music room on the fourth floor, with Mary Apple, contralto; Ivalee Newell, violinist; Edith Dawson and Betty Swank, accompanists.

Tea will be served from 4 until 5 o'clock in the reading room, with Miss Anderson as the hostess.

Committee meetings for the week include personnel committee at 11 o'clock Tuesday, and the Education Council at 6 o'clock Wednesday.

The Camp Kahlert Council of the Y. W. C. A. will present the play "Pomander Walk" Saturday at 8 o'clock in Barker Hall.

The Mount Pleasant Chapter will meet Tuesday at the home of Mrs. John Alden, 1100 Michigan avenue northeast. Luncheon will be served at 1 o'clock followed by the business meeting at 2 o'clock.

The Girl Reserve committee will meet in the Girl Reserve Club room at the Y. W. C. A. Tuesday at 4 o'clock. This is the second meeting for this school year and many important matters will be reported and discussed. The advisers of all Girl Reserve Clubs are urged to be present.

Miss Mary Burnett, Miss Helen Middleton and Miss Mabel Cook will visit the newly organized Girl Reserve Club at Arlington Hall School for Girls at Ballston, Va., Wednesday. A music meeting is planned.

The Girl Reserves of Business High School will have a membership party at the Y. W. C. A. Wednesday. Miss Jeanette Wolowitz will be in charge of the program.

The Fidelis Girl Reserve Club of Eastern High School will have a discussion on "Girl Reserve Symboliam," led by Miss McDowell, Thursday at 3 o'clock to prepare the members for their candlelight recognition ceremonial Friday at the Y. W. C. A.

The Bon Secour Girl Reserve Club of Central High School will have a social service meeting Friday under the direction of Miss Polly Wrightson and her committee.

The Business and Professional Women's Department Glee Club and the bridge groups will meet at 7 o'clock on Tuesday.

The Blue Triangle Club of the B. and P. Department will have as its guests 40 Washington business girls on Thursday. The club will meet for supper at 6 o'clock and the program following will include a talk by Miss Florence Berryman on why Washington is known as the City Beautiful. Deck tennis and handicraft will follow as hobby groups.

The Silverelle Club will meet at 6:45 o'clock for basket ball and handiwork.

The Greek Club will meet Thursday at 8 o'clock in the third-floor clubroom in the Y. W. C. A.

The Armenian Bible Class will meet Thursday at 2 o'clock, with Mrs. Ford Baker as the teacher.

The Armenian Club of the Industrial Department will give a reception on Monday at 8 o'clock in honor of the Right Rev. Leon Tourian, Bishop of the Armenian National Apostolic Church Diocese of North and South America, who is on tour visiting for the first time the different churches of his diocese.

The Thursday Club will have tea at 4:30 o'clock on the third floor at the Y. W. C. A. Thursday.

The Greek Bible class will meet on Tuesday at 3 o'clock. Mrs. S. Elfsaidies will be the teacher.

Colonial vespers under the direction of Mrs. Ethel Basted will be held at 614 E street Sunday at 4 o'clock by the young people of Calvary Baptist Church of Clarendon, Va. Tea will be served following the vesper service.

The Optimists Club will meet Tuesday for an interesting program at 8 o'clock.

The children's music hour will be held at 11 o'clock Saturday. A Haydn program will be given.

Events of Interest in Capital Parent-Teacher Associations

All material for this column should be in the State office, Room 501, 1201 Sixteenth street northwest, by first mail on Wednesday preceding the Sunday on which publication is desired.

Mrs. Hugh Bradford, president of the National Congress of Parents and Teachers, who has been in Washington for the past month, attending affairs of the congress, was a guest of honor at the February conference of the District congress on Tuesday evening. The conference was held in Powell Junior High School and was a commemorative one, honoring as it did the founding of the organization 35 years ago, and the birthdays of George Washington and Abraham Lincoln. Mrs. Bradford lighted the first candle in the ceremony which was held in honor of the founders, Mrs. Alice McClellan Birney and Mrs. Phoebe A. Hearst, and she was followed by the officers and chairmen of the District congress, who each lighted a candle in turn.

Routine business was dispensed with, and the program for the evening was turned over to Mrs. Miner S. Buell, State chairman of program service, who in turn introduced Mrs. Thomas Young, chairman of the Founders' Day observance. Mrs. Young presented eight members of the Tenley Janney Parent-Teacher Association, who danced the minuet in a stately and gracious manner. Those comprising the company and the characters they portrayed were: Mrs. McKnew Howard, George Washington; Mrs. Roger Elsinger, Thomas Jefferson; Mrs. C. Parks, Alexander Hamilton; Mrs. E. Stahl, Patrick Henry; Mrs. Joseph Lowe, Martha Washington; Mrs. C. DeWitt, Betty Lewis; Mrs. E. Parsons, Nancy Carroll, and Mrs. R. Bowker, Mary Mason.

John Gibbs, of the Bicentennial Commission, spoke in behalf of the Bicentennial observance, and also in eulogy of George Washington. Mr. Gibbs stated that it was his belief that the Bicentennial observance would do more to revive patriotism and the ideals as set forth by Gen. Washington and his advisers than anything that has been done since that time.

W. W. Wheeler, of the Chesapeake & Potomac Telephone Co., paid a most fitting tribute to the memory of Abraham Lincoln, prefacing his remarks with the statement that in observing the birthday of the Parent-Teacher Association, the congress was celebrating the founding of the greatest organization in the country, inasmuch as it was an organization solely for the purpose of joining the forces and ideals of parents with the ambitions and aims of the children.

Music was furnished by the Parent-Teacher chorus, under the direction of Mrs. Cecile Clark.

Mrs. J. M. Randall, State chairman of membership, presented the awards offered during the drive for members which has just been completed. Bryan School association won first honors, Central High School second and Benning association third.

A telegram of love and greeting was sent to Mrs. David O. Mears, national chairman of Founders Day, who has been present for years at the District of Columbia observance, but who, because of ill health, was compelled to seek relief in the West, and was not able to be present this year.

A check-up of attendance showed Tenley-Janney leading with the greatest number of representatives present, and Central High School second.

Members of the District congress are invited by the Aerie of Eagles of the District to attend an open patriotic meeting to be held in the Knights of Pythias Hall, 1012 Ninth street northwest, on the evening of March 7. Representative Clyde Kelley, of New York, will be the speaker.

Attention of members is called to the educational exhibit which will be shown in Washington Auditorium during the convention of the Department of Superintendence of the National Education Association, February 20 to 25. This booth will contain exhibits of all the various aids to modern education and will be presided over by Mrs. Walter C. Jones, of the Wheatley association, as chairman, assisted by Mesdames Joseph N. Saunders, president of the District Congress; V. Gauzza, Jesse Smith, M. Bowen, C. O. Deck, W. G. Ilch, G. E. White, Mayme Coe, Sargeant Elliott, H. Drury, O. G. Hankins, J. N. O'Connell, Cecile Clark, C. C. Mullady, Alice Manning. This booth is being sponsored by the legislative committee of the association, which is bending its efforts toward securing a Federal Department of Education with a Secretary in the President's Cabinet.

The nominating committee elected by the board of managers is composed of Mrs. Thomas Young, chairman; Mrs. Fred Walker, Mrs. J. F. P. Eschner, Mrs. Wallace Perry and Mrs. Lloyd Miller.

The Citizens Forum of Columbia Heights, which met in regular session Tuesday evening, sent a letter of congratulation and assurance of cooperation to the congress in honor of its twenty-seventh birthday.

There are still some vacancies in the Parent-Teacher class at George Washington University which can be filled.

POWELL.

At a special meeting of the executive committee of the Powell Association, it was decided to hold an afternoon card party on March 17, at which tea will be served.

LENOX.

The Lenox association met Monday evening in the school with a representative gathering of parents and teachers. Mrs. Pink's room won the attendance prize.

A brief business meeting at which Mrs. E. M. Carroll, typing instructor in the school was unanimously elected secretary, preceded the program. Mrs. Carroll was installed by Mrs. Edward R. Seal, editor of the Sunday column for the District Congress, who also made a brief talk on the aims and ideals of the Parent-Teacher work and lighted the candles in honor of the founders, Mrs. Alice McClellan Birney and Mrs. Phoebe A. Hearst.

Edward Reed, principal of the school, spoke on the type of work being done at Lenox, which is one of the three vocational schools of the District system, and stressed the need of a new building with proper facilities to carry on the fine work being done at this institution for the children of Southeast Washington. He asked the cooperation of the members of the association in urging this vital need upon the school board.

C. J. Brown, teacher of printing and director of the Lenox and Independent Boys Band, was in charge of a fine program of music, consisting of cornet solos by Domonic Mamonie and Charles Mamonie, who also made an impromptu speech on the meaning of music to the Lenox pupils. An octet by the band, Mr. Brown directing and Miss Brown accompanying at the piano; a cornet duet by Pauline Elliott and Charles Mamonie, and several selections by the Lenox Glee Club, under the direction of Mrs. Pink.

Refreshments were prepared and served by the girls of the domestic science class, under the direction of Mrs. Diebler, instructor, with Miss Mary Tate assisting.

CONGRESS HEIGHTS.

The Congress Heights Association dedicated its February meeting to the celebration of Founders' day. Miss Esther G. Oyer, Mrs. Helen Maguire and Miss Elizabeth Didden arranged a fitting program for this occasion, called "Candle Light Celebration for Founders' Day," in which the following children took part: Louise Pyles, Doris Gelbman, Marguerite Allen, Elaine Thrift, Everett Gray, Catherine Blaine, Mary King, Juliette Eaton and Lucille Donnelly.

The association was fortunate in having Mrs. T. H. Young, State Founders' Day chairman, as its guest speaker.

Miss Ruth K. Mahoney's 3-AB grade won the $2 prize for the largest attendance of parents. Following the meeting, the Founders' day birthday cake and punch were served to the parents while they visited with the teachers.

BRADLEY-FAIRBROTHER.

Mrs. J. N. Saunders, State president, spoke to the association at its meeting last Thursday at the Fairbrother School. She dwelt on the ideals recalled by the celebration of Founders' day, paying tribute to Mrs. Alice M. Birney and Mrs. Phoebe A. Hearst for their work as founders.

A Founders' day play was given by pupils of Mrs. P. M. Hiatt's fifth grade class, using an enlarged cover design of the Child Welfare Magazine as a background.

Education was represented by Maurice White, and its cardinal points by Florence Litman, Grace Magista, Nettie Friedman, Hazel Johnson, Marilyn Knoblock, Etta Kimche and Alice Faunce. White and gold were featured in the costumes as well as on the attractive three-decked birthday cake. The candles were lighted by Mrs. M. White and Mrs. F. A. Litman. Other features were songs, reports, plans for a card party and business items. A social period was enjoyed during which refreshments were served.

WHITTIER.

"Children and Their Parents" is the subject which is being studied by a group of local mothers. This group was organized on January 27, with the assistance of Mrs. Samuel Kirby, State study group chairman. Its second meeting was held on Wednesday, February 10, with 42 ladies attending. Mrs. B. W. Eldred, a member of the executive board of the District of Columbia Congress of Parents and Teachers, was the speaker. The following officers were elected: Secretary, Mrs. Howard Jones; librarian, Mrs. F. T. McQuilkin, to be assisted by Mrs. C. A. Davison.

For the next meeting, to be held Wednesday in the school library room, a live topic, "The Importance of Habit," has been chosen, the discussion to be led by Mrs J. F. Addor, while four subtopics will be stressed by Mrs. Henry Dierkopf, Mrs. Edward Stitt, Mrs. Charles Howard and Mrs. E. S. Cassedy. This study group is contemplating many more interesting and instructive discussions at future meetings, and the hope is expressed that every mother who can possibly do so will attend.

On February 9 a trip was taken by Miss Johnson's 4-A grade to Mount Vernon, where numerous camera pictures were taken by the children. Mothers, driving their own cars, furnished the transportation. Three cars with drivers were also furnished free by a parent.

GAGE.

The Gage Association celebrated Founders' day by having a birthday cake and candle-lighting ceremony. The candles were lighted by Mrs. Giles Scott Rafter, guest speaker, representing the State, Mrs. Walter Lyddane, local president, represented the association; Miss Shoemaker, principal of Gage, represented the school, and Betty Myers, pupil, represented Mrs. Theodore Birney and Mrs. Phoebe Hearst, cofounders of the Parent-Teacher movement.

Mrs. Susanne Rauscher and Mr. T H. Young, State hospitality and founders' day chairmen, were guests. Miss Skippon was commended for the improvement she had made in the lunchroom. A benefit luncheon was served at the school February 18 by the association.

Approval of the effort to secure a stadium at Roosevelt High School was given. Five dollars was given from the treasury to founders' day extension fund. Miss Fernald's retiring sixth grade pupils gave a lamp to the new library. Miss Skippon's grade won the $1.50 parents' attendance price for the February meeting. Patrol Officer Cannon and patrol boys were presented to the association.

BOWEN-GREENLEAF.

The executive committee of the Bowen-Greenleaf Parent-Teacher Association met in the Bowen School February 8, when plans were made for the work of the association during the second semester. Mrs. Merritt, the principal, who is the first vice president, entertained with a luncheon. The regular meeting was held February 12 at the Bowen School.

The president, Mrs. A. Cook, changed the regular routine by opening the meeting with a play depicting the work of the parent-teacher association by the pupils of the fifth, sixth and fourth grades, under the leadership of Miss Stiles, fourth grade teacher, followed by a talk by the State president, Mrs. J. N. Saunders, on "Founders' Day," also this being the month for the birthdays of the two men whose equal we feel is the birthday of the parent-teacher movement.

The candle-lighting ceremony took place, and the birthday cake was cut by Mrs. Saunders.

The business was then resumed, and after the reports of the various officers and chairmen, the meeting adjourned and the social hour followed during which refreshments were served by Mrs. Burnside assisted by several girls from the domestic science class.

The prize for the largest attendance was won by Miss Ramey, sixth grade, for the Bowen, and Miss Trapp, kindergarten, for the Greenleaf.

EMERY-ECKINGTON.

The association met on February 12, in Emery School. Mrs. Joseph N. Saunders, president of the District of Columbia Congress of Parents and Teachers, spoke on "The Significance of the Month of February to the Parent-Teacher Movement." To commemorate founders' day 35 years ago, Miss Snell, one of the teachers at Emery, read the candle lighting ceremony, during which the four candles representing the home, school, State and church were lighted respectively by a small child, Miss Lyddane, principal, Mrs. Saunders and Mrs. Simmons. This was followed by the lighting of the candles on the birthday cake.

Daniel Gebrienson, a pupil of Dr. C. E. Christiani, of the Institute of Musical Art, played a violin solo, accompanied at the piano by Miss Helen Davis.

After hearing a short talk by Mr. Williams, of the joint land committee, the association voiced its endorsement of the building of a stadium for the Roosevelt Senior High School.

Selden M. Ely, supervising principal of the fifth division of the public schools, spoke about the Bicentennial. The attendance prizes were won by Miss Hanley at Emery and Miss Cogavan at Eckington. During February many children in both schools have received the treatments to immunize them to diphtheria.

Mrs. Charles H. Rhodes, first vice president and Juvenile Court chairman, looked after the children at the court during the week which was assigned to this association and was assisted in this work by Mrs. Simmons, president. There will be a luncheon on March 17 at Emery School. The next meeting of the association will be held at 3 p. m. on March 4 at Eckington School.

JACKSON.

The Jackson Parent-Teacher Association met Monday afternoon in the school; Mrs. J. F. P. Eschner, presiding. A Founders Day celebration was held with a candle lighting ceremony, featured by the pupils of the sixth grade, under the direction of their teacher, Miss Louise Waddey.

Mrs. J. Saunders, State president, talked on the founding of the parent-teacher movement and "What February Means to Us." Mrs. Saunders cut the birthday cake which was decorated with 35 candles and was made and presented to the association by one of the members. Tea and cake were served.

The parent attendance prize was won by Miss Padgett's third grade.

At the meeting Tuesday night in the school auditorium short talks were given by Henry Gilligan, of the Board of Education; Henry F. Draper, a director of the Georgetown Boys Club, and Lieut. Burke, Metropolitan Police Department.

The sketch, "Diogenes Looks for a Secretary," was presented by a group of students from the commercial department of the school, under the direction of Mrs. G. B. Pinkus.

Music by the school orchestra and glee clubs was led by Miss Mary Wilkins, instructor. Following the meeting the parents visited classrooms and inspected the exhibition of clothing made by girls in the sewing classes of Mrs. White and Miss McRae.

The following were named delegates to the District of Columbia Congress of Parents and Teachers: Mesdames E. B. Greenbrum, Walter Davidson, H. S. Parsons, Allan D. Henry, W. E. Denton, Edward Altman, Milton Baum, J. S. Kemp and P. E. Pennington.

BRYAN.

The Bryan Parent-Teacher Association held a luncheon on Tuesday. A number of the mothers came and ate lunch with their children. The mothers of the school worked willingly and energetically and the success of the luncheon is due to the spirit of cooperation existing in this school.

At the meeting of the District congress the first prize of $5 for the greatest increase in membership during the last year was presented to Mrs. George P. Barse, president, on behalf of the association. It is a source of deep gratification to know that this association has won this prize this year, and it will act as a spur to higher accomplishments.

The regular meeting of the association took place on Friday. Founders Day was celebrated with a birthday cake. Miss Katherine Watkins, head of the kindergarten department of the public schools, gave an interesting talk. The glee club, directed by Miss Helen Harper, entertained the parents and was much enjoyed. Miss Harper is to be congratulated for her splendid training of these children.

Miss Marie Moore, teacher, and Mrs. Barse, president, acted as chaperones for the Bryan School children at the Hans Kindler concert.

BUSINESS HIGH.

A well-attended meeting of the Business High School Parent-Teacher Association was addressed by Senator Brookhart, of Iowa, on the evening of February 10.

The meeting, which was the monthly gathering, was held in the school's auditorium. Another feature was the showing of reels of pictures by the Chesapeake & Potomac Telephone Co. Night school students were guests.

EDMONDS-MAURY.

An assembly was held at both Edmonds and Maury Schools during the past week, when blue ribbons were presented to the children who were 100 per cent physically perfect on entering school in September. After presentation of the ribbons the children had their pictures taken by one of the mothers.

JEFFERSON.

The thirty-fifth birthday of the founding of the Parent-Teacher movement was celebrated Monday evening at the Jefferson Junior High School by a special program and reception.

The following program was given: Mrs. L. B. Castell, first vice president of the District of Columbia Congress of Parents and Teachers, spoke on the development of the Parent-Teacher movement and its work in cementing the American home and school; the girls' glee club presented a group of songs and Miss Ina Montgomery gave three monologues, entitled "Getting Information From Dad," "The Duel," "The Negro Sermon." A Founders' Day sketch was presented by Ruth Selsky, Margaret Sanford and Ina Montgomery.

The birthday cake, frosted in yellow and trimmed with blue and yellow candles, was then cut and served at the reception which followed.

BROOKLAND-BUNKER HILL-NOYES.

The meeting was held in the Brookland building at 8 p. m., Monday, February 15. A short business meeting was held, after which the chair was turned over to Mrs. Ralph Hoagland, past president, who introduced the speakers and program.

A birthday candle-lighting ceremony took place. Thirty-five candles were placed on a table in the letters P.-T. A., and were lighted by four past presidents of the Brookland Association. A decorated cake was cut by Mrs. Hugh Bradford, president of the National Congress of Parents and Teachers, who was honor guest and speaker. Mrs. Bradford told of her personal knowledge of Mrs. Hearst, one of the founders of the Parent-Teacher movement.

Other guests included Mrs. F. D. Morris, Mrs. Walter C. Jones, Mrs. M. W. Buell, Mrs. J. W. Byler, Mrs. Andrew Stewart, Mrs. T. E. Elkins, Mrs. O. G. Hankins, Mrs. E. J. Dowling, Mrs Z. D. Blackistone, Mrs. Walter B. Fry and S. M. Ely.

Two piano selections were played by Donald Kester. Two vocal solos were sung by Mrs. Kenner, accompanied by Mrs. Collier at the piano. A silver offering was taken by Miss Smith, who was dressed in costume of 35 years ago, to be given into the Founders day fund. The attendance banner was won by Miss Lord's room, sixth grade, Brookland. Cake and punch were served.

THOMSON.

The Thomson Parent-Teacher Association met on February 11. J. T. Robb, president, urged every home in the community to display a flag on February 22. Mr. Robb invited members who had rooms to list, to list them with the Bicentennial Commission, stating how many could be accommodated, whether or not meals would be served, whether there was garage space for a car, and a tentative price for the accommodations mentioned. This service is free.

He also asked all members of the association to be outstanding citizens during the nine months of the Bicentennial and extend every courtesy to all visitors to Washington whom they meet in any capacity during that time.

Miss Patterson's fifth grade gave a special Founders Day program. Each child represented a letter in the words "Founders Day," and by reciting a few lines beginning with the letter, the entire history of the parent-teacher movement from 1897 until 1932 was given.

The audience, led by Mrs. Olive McMurray, sang the parent-teacher song, accompanied at the piano by Mrs. Wilson.

Paul L. Benjamin, executive secretary of the Social Hygiene Society of the District of Columbia, spoke on "The Family."

The association voted to give two attendance prizes. Miss Patterson's fifth grade won for the upper grades and Miss Zeider's kindergarten for the lower grades. The Kiwanis Club will furnish entertainment at the next meeting, March 10.

RANDLE HIGHLANDS-ORR.

The February meeting was held at Garden Memorial Hall, Seventeenth and Minnesota avenues southeast, on Thursday evening, the 11th, at 7:45.

Mrs. J. N. Saunders, president of the District of Columbia Congress of Parents and Teachers, addressed the association.

Mrs. Saunders also lighted the first candle upon the birthday cake in the candle lighting ceremony. The other candles were lighted as suitable tributes were paid by Mrs. George McDuffie, Mrs. Marie Totten, Mrs. Grace Blakeslee, Mrs. Ralph Nestler, Mrs. Elmore, Miss Louise Bush and Miss Bertha Moore.

Following the candle lighting ceremony, "From Story Book Town," a Bicentennial pageant was presented. It was composed of seven scenes, important events in the life of George Washington at Mount Vernon.

The characters were played by students of Randle Highlands School. The principal characters were played by Nan Zerega, Laura Duncan, Joe Brown, Elaine Bacas, Ruth Maltz, Robert Collins, Mildred Bland, Virginia Soper, Dominic Vicino, Mazie Foster, Maxine Carrello and Margaret Anne Taylor. The dancers were Helen Talbert, Irma Thompson, Meredith Porte, Dorothea Soper, Mary Bauer, Eileen Hazelton, Dora Herbert and Dorothy Lowry, and pages were Eleanor McDuffie and Peggy Duncan.

The pageant was under the direction of Mrs. M. W. Turner, who was assisted by Mrs. M. Z. DeMarco, Miss B. M. Russell, Mrs. A. C. Prangley and Miss E. Morgan Hessey.

The large picture book was made by W. J. Wondrack and Mr. R. V. Soper. Many parents assisted in making the costumes, under the direction of Mrs. Turner, Miss Bernice Handlboe, Mrs. A. G. Latimer and Miss Ruth Cooper. Scenery was designed and painted by Miss Beatrice Russell.

Furniture of colonial period design for the sets was loaned by teachers and friends. These costumes, stage sets and scenery, as well as the musical numbers, were noteworthy for their beauty and authenticity.

PEABODY-HILTON-CARBERY.

The monthly meeting was held in Peabody School Monday. It being Founders' day, Mrs. G. S. Rafter spoke on "Brotherhood, Loving Kindness and Understanding."

The minuet was danced by children in colonial costumes. Those who took part were: Margaret Smithdeal, Dorothy Keeler, Dorothy Harstin, Vera Sturiale, Anne Parsons, Peggy Chalkley, Edith Markwood, George Conger, Albert Marland, Billy Jaeger, Preston Brown, Dick Burgess, Keith Williams, Robert Kilby.

Recitations on "Founders Day" were given by Georgia Farnell, Eleanor Tavaroti, Dorothy Mayerhofer, Letcher Connell, Thelma Ward, Alfred Grosskurth, Katherine Adamson, Jack Dill, Billy Paca, Francis Parry, Betty Smithdeal, Mildred Jones.

Mrs. Brom was in charge of the lighting of candles on the birthday cake, assisted by Mrs. Rafter. Miss Young and Mrs. Parsons.

LANGDON.

"Founders' day" was celebrated at Langdon Parent-Teacher meeting on last Thursday. Mrs. J. N. Saunders, State president, conducted the candle lighting ceremony and made a brief talk on Parent-Teacher work, its past and its future.

The children of the kindergarten and the 1-A and 1-B grades presented their Bicentennial pageant, "Colonial Valentines." This showed a very comprehensive study of colonial costuming. Photographers were present to take pictures of these little folks.

ADAMS.

The February meeting of the Adams association took place Monday last in the auditorium of the school. The stage was decorated with plants and ferns, and a large American flag loaned by Mr. H. Morningstar completely covered the wall.

Three birthdays were celebrated—the national, 35 years old; the State, 27 years old, and the Adams, 2 years old.

Seated on the stage were Mrs. Hugh Bradford, national president; Mrs. J. N. Saunders, State president; Mrs. Jesse Smith, Adams president; Miss M. F. Gore, Adams principal; Mrs. H. Dafling, program chairman; Mrs. J. M. Rogers, vice president; Mrs. William Gill, hospitality chairman.

Col. Stengle introduced Representative Browning, from Tennessee, who made a brief address. Assisting Mrs. Gill was Mrs. Lee Tucker.

The Founders' day offering was collected by Mrs. William U. Kirsch, Mrs. J. W. Broderick and Mrs. R. Y. Milburn. Guests present included these members from the District congress: Mmes. L. B. Castell, T. H. Young, B. W. Eldred, Walter Jones, Miner Buell, S. S. Kirby, Edward R. Seal and Walter B. Fry. Other guests were Tayloe Munford, Mrs. Charles I. Stengle, Mrs. Browning, Miss Janet MacWilliam, former supervising principal; two past presidents, Mrs. N. Norman Smiler, Mrs. D. Rus, Miss Clara Stack, director of music at the school; Mrs. Eleanor Howard, niece of George Washington; Col. Charles I. Stengle, former representative from New York, who spoke on the Bicentennial, and Mr. and Mrs. John McKnight, in colonial costumes. The two pages were Lillian Hoffman and Bobby McKnight.

The candle-lighting ceremony was observed, Miss Gore lighting the first candle and each of the three presidents lighting in turn the memory candle, the national candle and the District candle. The three-tier cake was cut by Mrs. Bradford. After each candle was lighted, little Miss Hoffman, dancing on her toes, presented each of the four with a token of esteem from the organization. She presented Mrs. Bradford and Mrs. Saunders each a corsage bouquet of gardenias and lilies of the valley, Mrs. Smith a large basket of flowers and Miss Gore a large heart of candy.

Mrs. Jesse Smith presented the Adams Association Founders Day Gift on Tuesday evening at the District meeting, tying the $10 gold piece to an azalea bush, on which were placed 35 butterflies, one for each year of growth, and topped with a tiger swallow tail for good luck and to grow on.

The adolescent study group, under the chairmanship of Mrs. T. K. Lawrence, will meet Tuesday, 1:30 p. m., in the teachers' room of the school, speaker to be announced.

Francis Leech, of the Washington Philatelic Society, will speak before the Stamp Club Tuesday at 3 p. m. Luis Rivera will act as chairman.

KINGSMAN-PIERCE.

At the opening of the Founders Day meeting of the Kingsman-Pierce Association, February 9, at the Kingsman School, Mrs. Halloway read the opening prayer by Gary Cleveland Myer.

Mrs. Davis, membership chairman, reported that the midyear drive for members will start soon, and Mrs. Epstein reported on the Bulletin. It was voted to give $5 to the State national extension work. A motion was passed to send a gift to Miss Blum, former teacher at the Kingsman School, who is now principal of the new Shepherd School, to show appreciation of her work at this school. The luncheon committee reported that profits from the Kingsman-Pierce luncheon amounted to $108.19. Awards in the form of badges were given to those children who were 100 per cent perfect in health. Mrs. L. H. Magruder, State chairman, spoke on the Child Welfare Magazine.

To celebrate Founders Day, Mrs. Diedel's fifth grade at the Kingsman School, gave an acrostic. The candle lighting ceremony was completed with the lighting of candles by Sol Elvove, representing children; Mrs. Halloway, representing mothers; Miss Babbington, representing teachers, and Mrs. Griffith, representing the Parent-Teacher Association. The candle lighting program was under the direction of Mrs. Elvove, who also sang the closing song. A large blue and gold birthday cake represented the birthday of the parent-teacher movement.

Mrs. Smith's third grade Pierce School won the attendance award for the fourth consecutive time this year.

CURTIS-HYDE-ADDISON.

The regular meeting of the Curtis-Hyde-Addison Parent-Teacher Association was held in the Curtis School February 8. A large attendance of parents enjoyed the program which was given by members of the Georgetown Boys' Club. E. Kitchen gave selections on the harmonica, and Jone Stone and Joe Badger sang as a duet the Boys' Club song, the words of which were composed by H. W. Draper. Plans were announced for a card party on Friday last at the Gordon Junior High School, in aid of the Boys Club, sponsored by all the Parent-Teacher Associations of this section and by the Progressive and Georgetown Citizens Associations.

The speaker of the evening, Miss Anderson, of the Y. W. C. A., gave a talk on "Girls' Activities Leading to Character Training." She emphasized the importance of providing wholesome recreation and activities which develop both mind and body.

Mrs. Aldridge's sixth grade won the silver cup for having the largest representation of parents present.

Following the business session, refreshments were served.

BARNARD.

The regular meeting was held at the school, February 9. Dr. Julia Hahn, supervising principal of the third division, was guest speaker, using as her subject "Activities." Community singing was led by Mrs. Broisseau, a teacher, with Mrs. Lewis at the piano. Motion pictures, showing class room activities two days before Christmas, were shown.

LANGLEY.

The Langley Junior High Parent-Teacher Association held an "open house" meeting. The teachers were in their rooms to meet the parents. Demonstrations were given of work done in the science laboratories, the shops and the gym.

At 8:20, the following program was presented: Selection by the orchestra; massing of colors, pledge of allegiance, a word of welcome by the principal, Chester W. Holmes, a dance by the 7B and 8A gym classes, a dramatization of an incident in George Washington's life, by pupils of 8B 102, and selections by the Harmonica Club.

At the business meeting a vote was taken on the question: "The District of Columbia Should Have an Elective School Board," which had been the subject of a debate at Langley the previous week. The association voted against an elective school board.

Miss Haslup's section, 8B 102, won the banner for having the largest number of parents present.

On February 11 the Langley Parent-Teacher Association sponsored a debate on the question, "Resolved, That the District of Columbia Should Have an Elective School Board."

Mr. Gasque, representative to Congress from South Carolina, took the affirmative, and Mr. Coltrell, of the Board of Trade, was to take the negative, but he was unable to be present. Mr. Chester W. Holmes, principal of Langley, presented arguments in opposition. Discussion from the floor followed and a vote was taken at the regular parent-teacher meeting held February 16.

Refreshments were served after the debate.

HENRY D. COOKE.

A meeting of the parent-teacher association was held Tuesday evening. The room mothers who had charge of the meeting baked cakes for the refreshments. Mrs. E. O. Carl presided. The plant given to the room having the greatest number of parents present went to Miss Standiford's fourth grade. Among the guests present were Mrs. John Gries, Mrs. W. H. Ross and Mrs. Paul C. Yates, all past presidents of the association, and Mrs. A. S. Nicholson.

The speaker of the evening was Mrs. Thomas H. Young, State founders' day chairman. Her subject was "Founders' Day." The parent-teacher chorus, which has recently been organized with Mrs. G. S. Warren as chairman and Mrs. Maud Wells, pianist, sang several numbers under the direction of Mr. G. S. Warren.

The meeting was brought to a close with a moving picture, "The Progress of Aviation," presented by R. E. Harron. The next meeting will be held Tuesday, March 1, 3:15 p. m. The subject will be "Our School Garden," taken from the year's program, "Know Your School."

TRUESDELL.

William Tyler Page, clerk of the United States House of Representatives, will be the principal speaker on the Founders Day program of the Truesdell Parent-Teacher Association Tuesday, February 23, at 8 p. m. The program will also be in commemoration of the birth of George Washington. The executive board met in the school Monday. Plans were discussed for the benefit movie to be held in the Colony Theater in March. Money was appropriated to buy curtains for several of the classrooms.

WHEATLEY.

Bicentennial observance reigned supreme in school and Parent-Teacher Association activities this week when pageants of the life of George Washington—boyhood to manhood—were given, with every pupil having an active part.

Two assemblies were held for this event, one for participation of the kindergarten to third grade, and the other for grades three to six. Every teacher participated in arrangements, the Parent-Teacher Association cooperating wherever possible.

The Wheatley Parent-Teacher sewing circle, under the supervision of Miss K. Bresnahan, domestic art teacher, and Mrs. C. W. Abernathy, Parent-Teacher chairman, carried out the "thrift scrap bag material plan" for all colonial costumes used in this celebration. The Mount Vernon scenery and dramatics were supervised by Mrs. Alice Brooks, sixth grade teacher; the minuet in charge of Miss McIntosh; music, Mrs. B. Van Driesen, and Miss Shoenberger, third grade teacher, programs.

Among the guests were Mrs. Hugh Bradford, national president; Mrs. J. N. Saunders, State president, and Mrs. L. B. Castell, State vice president. Plans are being formulated for a spring colonial tea to be held in the Wheatley garden, when Parent-Teacher members will wear colonial costumes. Wheatley School and Parent-Teacher Association will cooperate with the District of Columbia Safety Committee in the boy patrol bicentennial trade project.

Miss M. Grubb, kindergarten teacher and study group leader, held her Parent-Teacher class Thursday, with Parent-Teacher members joining in the discussion of parents' problems.

The "city postoffice," with its routine depicted by pupils of Miss Giegers' first grade, attracted many parents to the school this week.

Mrs. Alice Manning, Wheatley president, and Mrs. W. C. Jones will represent the school at the N. E. A. exhibit in the Washington Auditorium next week.

DEANWOOD.

The Deanwood School's bicentennial program was initiated February 5 with an assembly in the auditorium, which was appropriately decorated with American flags in the center of which was a picture of George Washington.

The chairman of the celebration committee, Mrs. E. S. Hansberry, spoke to the children concerning the purpose of the celebration, after which she introduced to the assembly Lowell Johnson, a member of the Washington Bicentennial Commission.

Mr. Johnson, in a brief speech, cited some of the high points in the life of Washington and gave some helpful suggestions for the continuance of the celebration. The closing remarks for the day's program were made by the principal, Mrs. B. B. Brown.

COMMUNITY CENTER NEWS

Community Center News

Community Center Department, Mrs. Elizabeth K. Peeples, director, Franklin Administration Building. Telephone National 1200. Week of February 20 to 26, 1932.

CENTRAL.

Thirteenth and Clifton streets; Mrs. Edith H. Hunter, community secretary.

Tuesday evening — Strayer Girls, Dumbartons, Benjamin Franklin University, Strayer Men, Saks Clothiers basket ball teams.

Wednesday evening—Ross Jewelry Co., Naval Hospital basket ball teams; National Capital Rifle Club, Kallipolis Grotto drill team, Cardinal Preps, United Typewriter Grays, United Typewriter Girls, Washington Aces basket ball teams.

Thursday evening—Mount Vernon Seniors, Crescents, Benjamin Franklin University, Strayer Men's basket ball teams, Ye Olde Tyme Dance Club, Potomac Boat Club basket ball team.

Saturday morning—Children's concert—National Symphony Orchestra.

Saturday evening—Basket ball, Wilson Teachers College group.

COLUMBIA HEIGHTS.

Mrs. M. S. Young, assistant community secretary. Activities transferred to Powell Junior High, Hiatt place between Irving street and Park road.

Tuesday evening—Columbia Players' rehearsal for three one-act plays, Padgett's Orchestra.

Thursday evening—Columbia Players present three one-act plays, Oates and Padgett's Orchestras.

Friday evening—Boy Scout Troops 40 and 41, Girl Scout Troop 12, Capital City Orchestra.

Saturday morning—Rhythmic dancing for children.

Saturday evening—Boy Scout Court of Honor and Court of Review.

CHEVY CHASE.

Mrs. F. K. Espenschied, community secretary.

Carpentry classes for boys under 10 are held Thursday afternoons at E. V. Brown School and Saturday mornings at Ben Murch School. There is room for three more boys in each class. An art group has been formed at Ben Murch Saturday morning. This is an unusual opportunity.

E. V. Brown School, Connecticut avenue and McKinley street:

Tuesday afternoon—Rhythm, music.

Wednesday morning—Rehearsal, Chevy Chase Women's Club music section.

Wednesday evening—Marionette show for benefit Home and School Association.

Thursday morning—Contract bridge.

Thursday afternoon—Tap, carpentry, French conversation for children.

Friday morning—French conversation for adults.

Lafayette School, Northampton street and Broad Branch road:

Friday afternoon—Rhythm.

Ben Murch School, Thirty-sixth and Ellicott streets:

Tuesday afternoon—French conversation for children.

Thursday afternoon—Girl Scouts.

Friday afternoon—Music, tap.

Friday evening—Social dancing, Boy Scouts.

Saturday evening—Social dancing.

EAST WASHINGTON.

Seventeenth and East Capitol streets; Mrs. L. W. Hardy, general secretary.

Tuesday evening—Congress Heights, Roxie, Florestelle, Census Bureau Federals, Pilots, Clover Athletic Club basket ball teams; dressmaking, Boys' Independent Band, library.

Wednesday evening—Vandals, Benning, Chesapeake & Potomac Telephone Co., Washington Union Printers, Congress Heights, Brookland Athletic Club basket ball teams, East Washington Community Players.

Thursday evening — Library open from 5 to 9 o'clock.

Saturday evening—Tap dancing for boys, advanced and beginners' groups, rhythmic dancing for girls, Gallinger Hospital nurses' basket ball, Washington Boys' Independent Band basket ball team, community program, motion pictures, social dancing, Mercury Athletic Club, Ramblers basket ball team.

Saturday morning — Handcraft groups at Eliot Junior High School.

GEORGETOWN.

Thirty-fifth and T streets; Mrs. A. L. Irving, community secretary.

Wednesday afternoon—Rhythm and tap dancing; this is the last lesson before the colonial ball at Macfarland; please be sure that children have wigs and costumes; after this lesson the children of the Wednesday group will be transferred to Miss Schuster's group at the same time on Thursday. Drama for juniors. Contract bridge; this is the last of the series of ten lessons. A new group in contract bridge, under the direction of Mrs. Marian H. Barre, will be organized on Wednesday, March 2, at 3 p. m.

Thursday afternoon — Rhythm and tap dancing; check up on costume for the colonial ball at Macfarland February 26; be sure all children have wigs and costumes. Girl Scout Troop No. 71.

LANGLEY.

Second and T streets northeast. Mrs. D. E. Middleton, assistant community secretary.

Tuesday evening—Auction bridge, Washington Times, DeMolay, Shade Shop, Warwicks, Delta Phi Epsilon basket ball teams.

Wednesday evening — Registration will be received for parliamentary group. Wallace Memorial, Maryland Park, Question Marks, Brethren, Atonement, DeMolay basket ball teams.

Friday afternoon—Rhythm, tap and dramatics.

Friday evening—Edgewoods, Warwick Flashes, Brightwood Indians, Vermonts, Senators, Moseans basket ball teams, Elk's Boys Band rehearsal.

Saturday evening — Community dance.

BURROUGHS.

Eighteenth and Monroe streets northeast. Mrs. D. E. Middleton, assistant community secretary.

Tuesday afternoon—Girl Scout Troop, No. 44.

Wednesday afternoon — Rhythmic and tap dancing.

MACFARLAND.

Rhode Island avenue and Webster street. Mrs. A. L. Irving, community secretary.

Wednesday afternoon—Rhythm and tap dancing at Powell Elementary. This is the last lesson before the Colonial Ball at Macfarland, February 26. Be sure that children have costumes and wigs.

Wednesday evening—Department of Justice basket ball team, Macfarland Choral Club, Tremonts, Adelphites basket ball teams.

Thursday afternoon—The Sock and Buskin Club at Petworth School.

Friday evening—Macfarland All Stars, Boy Scout Troop, No. 30, Theta Chapter, Phi Delta Zeta basket ball team, contract bridge, colonial ball, children will dance the first hour, public invited for dancing until 11 p. m. This is the Macfarland Community Center Bicentennial program. Petworth Met basket ball team.

M'KINLEY.

Second and T streets northeast. Mrs. A. L. Irving, community secretary.

Monday—6 a. m. to midnight, De Molay convention, drills, basket ball games, dance.

Saturday evening—Georgetown University basket ball game.

PARK VIEW.

Warder and Newton streets. Miss Frances Cooper, community secretary.

Wednesday afternoon — Rhythmic dancing.

Friday evening—Game Club, woodwork group, tap dancing, Park View Girls A. C., Boy and Girl Scouts, dramatics; china painting, Fifth Baptist A. C., First Baptist Boys and Girls athletic clubs.

SOUTHEAST.

Hine Junior, Seventh and C streets southeast, Mrs. M. W. Davis, community secretary.

Monday afternoon—1 to 6 p. m., basket ball tournament. Games will be played by eight teams of the Southeast Community Center. Cup to be presented to the winning team is donated by Pearson & Crane.

Tuesday afternoon—Girl Scout Troop No. 11.

Wednesday evening—Kellys, Kellers, Marians basket ball teams. Foresters Drill Team

Interesting News and Notes of Washington War Veterans' Activities

VETERANS OF FOREIGN WARS.

MEETINGS THIS WEEK.

Monday—Federal Post, Thomas Circle Club.
Tuesday—National Capital Post, Pythian Temple.
Tuesday—Follow Me Post, Soldiers, Sailors and Marines Club.
Wednesday—Police and Fire Post, Metropolitan Hotel.
Thursday—Potomac Post, East Masonic Temple.
Friday—Advance Post, Metropolitan Hotel.

AUXILIARIES.

Monday — Federal Auxiliary, Thomas Circle Club.
Tuesday—National Capital Auxiliary, Pythian Temple.
Tuesday—Follow Me Auxiliary, Soldiers, Sailors and Marines Club.
Thursday — Potomac Auxiliary, Soldiers, Sailors and Marines Club.

Front Line Post.

On Friday evening Front Line Post will hold a smoker and entertainment in the Coast Artillery Armory, Seventh and Water streets southwest. Boxing bouts between service boxers and an excellent entertainment program will be provided. The guests will be some 400 eligible candidates for the Veterans of Foreign Wars of the United States, who will be invited to become members of Front Line Post. The boxing bouts will be under the supervision of Maj. Harvey L. Miller and "Goldie" Ahern, both members of Front Line Post. Comrade Joseph B. Gardella, chairman of the post recruiting committee, and Comrade John L. King, chairman of the post entertainment committee, are arranging the program.

The regular social meeting of the post scheduled for tomorrow evening has been postponed until Monday, February 29, when the post will meet with the post auxiliary in the Soldiers, Sailors and Marines Club, Eleventh and L streets northwest.

The bowling team has established a schedule of regular match games on Wednesday and Saturday of each week. The post members will practice at the Temple alleys, 1119 H street northeast. Challenges have been issued to all other post teams of the District of Columbia Department, and efforts are being made to organize a departmental league. Up to this time the only post which has arranged for match play is Advance Post. Acceptance of competitive matches should be addressed to Dr. A. Victor Corcell.

Military Order of Cooties.

T. N. T. Pup Tent, under the leadership of Seam Squirrel M. F. Daly, is now in its full swing in the program of winter activities. At the meeting of February 2 the Shirt Reader, John L. King, with the able assistance of the degree team, initiated a large class of Nits. After the initiation, a luncheon consisting of fried oysters and relishes, was served by Cootie George Leissler and Jimmy Legs. Joseph Lynch acted as chief M. P.

On February 8 a big Cootie rally and entertainment was held at the National Guard Armory, when the members and their friends were treated to a variety of fun and frolic. The meeting of Thursday was in the nature of a Cootie eating contest of fried chicken. The judges decided that the contest ended in a draw between J. Walter McCutcheon and Steve Uhlrick. Plans are progressing for the organization of two bowling teams—"Regulars" and "Volunteers."

Front Line Auxiliary.

The Auxiliary will participate in the George Washington's Birthday Parade on tomorrow at Alexandria, Va., and the marching contingent will be escorted by its detachment of color bearers and guards. The scheduled regular meeting for tomorrow night has been postponed to February 29, when a social program will be featured. The monthly visit to Naval Hospital will be made on Friday.

Advance Post.

Comrade Jacobs in charge of bowling activities announces that his call to arms has recruited a throng of pin-spilling talent. The squad of selectives are Comrades Brunner, Burch, Cordell, Goldstein, Jacobs, Rafferty, and Western, with many others yet to enlist. Confidence is rampant that the "Regulars" will show their class and be able to defeat the vaunting teams representing Front Line Post and the T. N. T. Pup Tent of the Cooties.

Senior Vice Commander Hanley reports that plans are progressing for the dedication ceremony of the post's colors, which event will be conducted jointly with the two other posts who are about to obtain their colors. The program has been scheduled in the middle of next month's calendar, and will be marked by the presence of speakers and guests of distinction.

The post will be represented by a large marching unit at the Alexandria parade on George Washington's Birthday. The comrades will assemble at the city postoffice platform at 11 a. m., and will proceed in column of cars to the outskirts of Alexandria, where a uniformed escort will meet the caravan and guide it to the reserved parking space. The new colors will be in the care of Comrades Carleton and Rafferty as color bearers, under the escort of a color guard of Comrades Graham and Schnebelen.

National Capital Post.

At the meeting of National Capital Post, February 9, the membership indorsed the efforts of Senator Frederick Hale, of Maine, to sponsor legislation that will cause the Federal Government to appropriate for placing the United States Navy on a true parity of 5—5—3 with the navies of England and Japan, consonant with the pact of the Washington armament conference. It was also unanimously voted to voice opposition toward all efforts looking to the cancellation of any part of the allied governments' World War debts to the United States.

An appropriation of $10 was made to the War Veterans' Shelter Home, 2626 Pennsylvania avenue northwest, for the purchase of staple food commodities. Commander Burton appointed a committee to consider the feasibility of purchasing new post flags, consisting of Chaplain Charles A. Neff, Past Commander Thomas R. J. Cavanaugh and Past Commander Oscar W. Hollingsworth.

A large post representation, headed by the post's color-guard, will march in the Bicentennial parade in Alexandria, Va., tomorrow.

In order to fill the vacated station of senior vice commander, occasioned by the transfer of Comrade Bernard S. Bladen to another jurisdiction, an election will be made of either Junior Vice Commander Irving Ambrose or Comrade Charles P. Galpin.

The following comrades were obligated: Richard A. Gilmore, Bernard S. Shannahan, William E. Coffey, Charles R. Henry, Merrill J. Iseminger, Grady C. Hedgecock, M. Kendrick Holohan, Hampton H. Tensell, Charles M. Cole, Edward E. Smith, Elmer Howard Wilson, Gilbert M. Wilson, Clarence A. Lowman.

The following recruits were elected to membership: Joseph Tugliese, William B. Haden and Russel F. Reed.

Equality-Walter Reed Auxiliary.

At the meeting held on February 3, at Soldiers, Sailors and Marines Club, the auxiliary members turned out in large force and Mrs. Manley C. Lawton presided. A card party will be given at the auditorium of the Southern Dairies Co. on April 26. At the post's meeting Thursday, the ladies were hostesses to the comrades in attendance at their "get together" party. The next meeting will be held at Soldiers, Sailors and Marines Club, on March 2.

Potomac Auxiliary.

The auxiliary met February 11 at Soldiers, Sailors and Marines Club. The following candidates for membership were initiated: Mrs. Lois V. Wood and Mrs. Carrie B. Lockhead, and several applications were favorably balloted upon. Mrs. Edith Den-Broeder, chief of staff, urged that the constituent units inaugurate a program of visitations to the other auxiliaries, and Potomac Auxiliary purposes such visitations both within the District of Columbia and nearby Maryland, with a view to inculcating a stronger fraternal spirit of cooperation among all members. The first visit will be made on March 7, when a uniformed group will visit Redmond Auxiliary, of Takoma Park, and at a later date a visit will be made to the Annapolis Auxiliary.

Defense Post.

At a recent meeting plans were made for the post's participation in the Northeast section's Bicentennial celebration and welfare activities. The following comrades have been appointed to serve on the general committee: Commander John W. Wimer, William E. McGhee, Frank R. Heise, T. D. Nowell and John L. Fowler. The membership of the committee is working arduously to develop the program. A drive has been inaugurated to effect sales of the national ensign to every resident of Woodridge, Langdon, Brookland, Dahlgren Terrace and Michigan Park for patriotic display on commemorative occasions.

Comrade John G. Robbins is chairman of the flag committee, and his fellow members are J. Koester, C. L. Mattingly, P. D. Johnson, J. F. Gates and J. Bright. The citizens' associations are lending their cooperative aid. The recruiting drive for 200 new members by March 31 is going over the top and the charter register will be closed on that date.

The following recruits have recently been obligated to membership: Robert J. Clentine, J. T. Clement, James F. Maupin, J. E. Bateman, Charles W. Hillman, John T. Hannah, John Bright, Raymond A. Johnson, Jesse F. Gates and Adam A. Bishop. Darrell F. Kull and William Breitback have transferred their membership affiliation from Front Line Post and from National Capital Post.

National Capital Auxiliary.

The Ladies Auxiliary to National Capital Post was among the many auxiliaries to participate in the Lincoln memorial services on February 12. President Gladys La Scola placed a wreath of tea roses and had as her color guards Rosalina Marano and Josephine Cardozo, National Capital Auxiliary being the only V. F. W. auxiliary represented.

Mrs. Jennie Hooks, chairman of St. Elizabeths Hospital committee, will make the monthly visit to St. Elizabeths today at 3 p. m. Fruits, cookies and cigarettes will be distributed among the patients.

OPENS FETE

WILLIAM N. MORELL,
chairman of the American Legion Bicentennial committee, who will inaugurate the legion program this afternoon with an address over WOL at 2 o'clock on "Washington and the Bicentennial."

UNITED SPANISH WAR VETERANS.

MEETINGS THIS WEEK.

CAMPS.

Tuesday—Col. James S. Pettit, 921 Pennsylvania avenue southeast.

Friday—Gen. Nelson A. Miles, Pythian Temple.

AUXILIARIES.

Monday—Col. James S. Pettit, Naval Lodge Hall.

Tuesday—Gen. Henry W. Lawton, Pythian Temple.

Thursday—Miles Drum and Bugle Corps, Central High School.

Friday—Gen. Nelson A. Miles, Pythian Temple.

George Dewey Camp.

Commander George Talbert presided at the regular meeting held on February 12 in Northeast Temple, at which time the department commander and members of his staff made an official visitation. Upon recommendation of Past Commander P. J. Callan, the camp voted to hold its annual dance on Easter Monday evening, March 28, in the Elks Home. The members were urged to attend the banquet to be held on March 5 at the Mayflower Hotel in honor of the commander in chief. Inasmuch as the meeting was held on Lincoln's birthday, the Emancipator's Gettysburg address was read by Comrade William S. Shelby. The meeting was addressed by Department Commander Samuel J. McWilliams and also by the senior and junior vice department commanders. There were also present Past Department Commanders Jere A. Costello, Lee H. Harris and Benjamin F. Motley. All spoke.

Nelson A. Miles Camp.

The semimonthly meeting was held on Friday in Pythian Temple, Commander A. Eugene Pierce presiding. William H. Brown, of Company M, Second U. S. Infantry, and Frank Crowell, of Company H, Eleventh U. S. Infantry, were admitted to membership and duly mustered in. Past Commander Charles P. Galpin, chairman of the entertainment committee, announced arrangements completed for the Dewey Day ball and entertainment to be held at the Willard Hotel on April 21, the sponsors for which to be Mrs. William D. Mitchell, wife of the Attorney General of the United States, who is a member of the camp.

The camp voted to participate in the Bicentennial Celebration parade to be held in Alexandria tomorrow and have leased two buses for the transportation of its members to that place. These buses will leave from Pythian Temple at 11 o'clock and all members desiring to avail themselves of this transportation should report at 10:45 o'clock. Past Commander Alexander T. Jenkins read Lincoln's Gettysburg address.

Col. John Jacob Astor Camp.

Commander Lewis H. Forsyth convened the regular meeting in Stanley Hall. A new member was added to its rolls in Howard Shutts, late of Troop L, First U. S. Cavalry, who transferred from Gen. Eugene Griffen Camp, New York. The camp, after having previously voted not to take part in the parade to be held on Washington's Birthday at Alexandria, reopened the matter and decided to participate in the parade. A large percentage of the membership attended the Maine memorial exercises held at Fort Myer on Monday, a check indicating approximately 100 present. Junior Vice Department Commander Charles A. Strobel and Department Inspector James H. Freeland addfessed the camp. Comrade John Hamburg, representing the Military Order of the Serpent, spoke on the coming "crawls."

Bicentennial Parade.

Department Commander S. J. McWilliams has issued special order No. 6, dated February 17, in which the various camps of this department are directed to assemble at the Torpedo Plant located at Cameron and Union streets, in Alexandria, promptly at 1 p. m. tomorrow. Travel to this location may be made over the new Memorial Bridge and via the Mount Vernon highway, where guards will be stationed along the route to give such information as may be necessary so that all will experience no difficulty in reaching the place of assembly.

Camps will form by camps and will preserve their camp units in the parade. Upon arrival the comrades will report to their respective camp commanders, the camp commanders in turn reporting to the department chief of staff, Charles P. Galpin. The parade will be formed at 1:15 p. m. and will be in its line of march promptly at 2 p. m.

Ample parking space has been reserved for all automobiles used by the comrades, at a convenient distance from the location where they will enter the parade. The United Spanish War Veterans will take their place immediately behind the Grand Army of the Republic units. The department commander is desirous of seeing a large number of the comrades in line.

George Dewey Auxiliary.

The regular meeting was held on Monday at Northeast Temple. A committee from Dewey Camp waited on the members to solicit their support in connection with their annual dance to be held on Easter Monday at the Elks Club. Mrs. Cordilla Potts was formally mustered in as a member. A number of visiting members were present, among them being Department Junior Vice President Gertrude Keys, Past President Emma Lovett, of Pettit Auxiliary, and President Cordelia Pollard, of Lawton Auxiliary, and Mabel Hall. All addressed the meeting.

Nelson A. Miles Auxiliary.

President Esther Ehrhard presided at the regular meeting of this auxiliary on February 12, at Pythian Temple. Department President Janet Sikken and members of her staff were in attendance and addressed the meeting. The auxiliary voted to hold a pilgrimage to Mount Vernon tomorrow and to place wreaths on the tombs of George and Martha Washington. Departure for Mount Vernon will be at 8:15 a. m. from south of Treasury and it is contemplated they will arrive about 9 a. m. Plans were discussed for a party to be held on March 11. The entertainment committee presented a program depicting the activities of Presidents George Washington and Abraham Lincoln.

Maine Memorial Exercises.

The exercises held on Monday in the riding hall were well attended. The U. S. Marine Band played. Solos rendered by Miss Hazel Arth called for applause. The addresses made by Commander in Chief George R. Lunn and the Ambassador of Cuba, Orestos Ferrera, were interesting. The presence of Secretary of War Hurley and Col. Harry Cootes, the latter commanding officer at Fort Myer, added to the occasion.

The services held at the Maine Shaft under the auspices of the auxiliaries of the Department of the District of Columbia preceded those held in the Riding Hall. Department President Janet Sikken was in charge. National President Florence H Becker of Louisville, Ky., placed the wreath of the National Auxiliaries at the Maine Shaft. Wreaths were also received from President Hoover, the Republic of Cuba, national headquarters of the United Spaniah War Veterans, the department of the District of Columbia, U. S. W. V. and the auxiliaries of this department, all of which were placed at the shaft with appropriate ceremonies, at the conclusion of which taps were sounded by the chief bugler stationed at Fort Myer.

Banquet For Commander in Chief.

Plans have been completed for the annual banquet tendered the commander in chief, which will be held on March 5, at the Mayflower Hotel. Past Department Commander Jere A. Costello, chairman of the department good and welfare committee, is perfecting the arrangements.

M. Emmet Urell Auxiliary.

Senior Vice President Grace N. Byrne presided at meeting held at her home on Thursday by the committee to perfect plans for a card party on March 2. Plans were also discussed for a program to be given on March 16, at which time the department president and her staff will make an official visitation to Urell Auxiliary.

DISABLED VETERANS.

MEETINGS THIS WEEK.

Tuesday—Federal Chapter, 1405 G street, northwest.

Wednesday—Department Committee, Transportation Building.

Saturday—1:30 p. m., Job Committee, 1724 F street, northwest.

The District of Columbia Department of the D. A. V. was represented by Helen Evans O'Neill, commander of W. W. Atterbury Chapter, at the Lincoln's birthday exercises of the Military Order of the Loyal Legion. Commander O'Neill placed a wreath on the Lincoln Memorial and attended the luncheon at Ford's Theater. Department Commander Lee T. Turner and Department Welfare Officer George W. Phillips attended a meeting of the family relief committee of the Council of Social Agencies at the Y. W. C. A. at 3 o'clock Monday.

At the next meeting, Wednesday, there will be the election of one of the board of directors of the G. A. R. Memorial Corporation, to hold office for three years. Those now on the board from the D. A. V. are E. C. Babcock, Ralph Werner, Lee T. Turner and Fred Kochli.

Federal Chapter.

Federal Chapter will meet at 7:30 p. m. at 1405 G street northwest Tuesday night. On Tuesday, March 8, in the board room of the District Building, the regular open national commander's night will be held, sponsored by Federal Chapter. E. Claude Babcock, national commander, will speak on employment and civil service matters. A. W. Collins, regional supply officer, Veterans' Administration, and R. C. Houlahan will speak. Ralph L. Chambers, national rehabilitation chairman, D. A. V., will speak on insurance. H. B. Lawton, contact representative of the United States Veterans' Administration, will speak on claims in the regional office.

Charles Young Chapter.

At the meeting of Col. Charles Young Chapter on February 4 at the Twelfth Street Y. M. C. A., Commander Charles H. Toms presided. Definite plans were made whereby all disabled colored veterans of the World War in the District of Columbia would be contacted, with the purpose in mind of getting employment for those out of work, relief for the needy, liaison service for those whose claims with the Veterans' Administration have not been filed, and to advise those who were not acquainted with veterans' preference. More members will be needed to carry out this work, and Comrade L. A. Williams, chairman of the membership committee, has already engaged several and is looking for more workers.

W. W. Atterbury Chapter.

W. W. Atterbury Chapter gave a dinner at the Madrilon in honor of National Commander E. Claude Babcock and the retiring Chapter Commander Stuart L. Baird. Chapter Commander Helen Evans O'Neill presided as toastmaster. Department Commander Lee T. Turner on behalf of the chapter, presented Comrade Stuart L. Baird with a past commander's jewel.

Chapter Judge Advocate John L. Smith pledged the support of the chapter to the job committee. At the regular meeting Tuesday plans for participation in Washington's Birthday exercises were made. Capt. John Smith was elected State committeeman. Plans for an auxiliary were advanced. Vice Department Commander Werner spoke.

Rea Chapter.

Rea Chapter met at the Soldiers, Sailors and Marines Club February 12. The following officers were elected: Commander, Raymond Moore; senior vice commander, James Keogh and junior vice commander, J. J. Buckley. Three members to represent the chapter on the District of Columbia executive committee were also elected. They are James Kehoe Carl Biechard and Mrs. Evelyn Purcell.

Commander Lee T. Turner installed the new officers. Vice Department Commander Logan Purcell talked on membership and the plans for the department parade and float for Washington's Birthday.

Rea Chapter Auxiliary met February 12. Plans for a card party were discussed. Mrs. Edward Earl presided.

THE AMERICAN LEGION.

Members of the American Legion who desire to participate in the George Washington birthday celebration parade to be held at Alexandria, Va., tomorrow should assemble at 2:30 p. m. at the Naval Torpedo Station, Alexandria, Va. This matter was presented for consideration at the recent meeting of the Sergt. Jasper Post, at which time a number of the members signified their intention to be present. All members of the Legion are welcome and should assemble at the time and place above indicated. Members desiring to attend the military mass to be held at Immaculate Conception Church, Eighth and N streets northwest, should be present at 9 o'clock tomorrow morning.

A meeting was held on Wednesday evening at department headquarters, the American Legion, Transportation Building, for the purpose of formulating plans for the Junior American Legion Baseball League series, which is annually conducted each summer. Among the posts represented were George Washington, Stuart Walcott, Spengler, Victory, Police, Sergt. Jasper and Bunker Hill, representatives of which indicated intentions of entering teams in the league.

A second annual American Legion handicap bowling tournament will be held in the Arcadia Bowling Alleys Saturday, at which time teams from the various posts will compete for the silver trophy donated by Commander Ferdinand G. Fraser and the "runner-up" trophy donated by the Stuart Walcott Post, the American Legion. This tournament is attracting particular attention by reason of the great number of entries received. The Bureau of Engraving Post has entered more than twenty men, among whom are included the following:

Martin A. Dyer, Francis F. Miller, Edward Neuland, Robert V. Montgomery, George Aherndaerfer, Thomas A. Walsh, Eppa Hosey, Thomas Franklin, jr., Ernest Dwyer, Robert E. William, Carl Duehring, Richard Powell, William Burch, John Strothers, H. M. Dobbins, Albert Somers, John E. Sheffer.

Entries have also been received from the George Washington Police, Stanley Church DePue, Stuart Walcott and Sergt. Jasper Posts. Capt. Daniel H. Pratt, department athletic officer, presided at the meeting. Bowling will begin after 6:30 p. m.

The regular meeting of the department membership committee was held at Department Headquarters, Transportation Building, on Wednesday evening. Chairman James F. Kehoe appointed Porter H. Busch chairman of the committee to arrange for an Easter dance to be held at Marine Barracks. William A. Killerlane was named as vice chairman of this committee.

The prizes recently announced for members, who secure additional members, will be awarded at this dance. The total membership of the department now numbers 3,214, which is 656 in excess of last year's membership at this time.

The four leading posts are as follows: Sergeant Jasper, 352; Vincent A. Costello, 344; Victory, 284 and U. S. S. Jacob Jones, 266.

American Legion Auxiliary.

The American Legion Auxiliary through Mrs. Egbert E. Corwin, chairman of radio, music and publicity, sponsored a broadcast over station "WOL" on Monday in the interests of the hospitalized former service men in the District of Columbia.

Maj. Paul McGann, past department commander of the American Legion, District of Columbia, introduced the guest artists. Mrs. Corwin made a brief address regarding the purpose of the broadcast and plans for future programs over the air.

The program included an address by Mrs. Joseph H. Mims, department president, whose subject was the aims and purposes of the American Legion Auxiliary as compared with the character and ideals of Abraham Lincoln; an address by Fred G. Fraser, department commander of the American Legion, District of Columbia regarding the American Legion's activities as related to the unemployment situation; soprano solos including a group of old sngs, by request, sung by Mrs. Elsie Hart, a member of the George E. Killeen Unit of the American Legion Auxiliary, and a soprano solo "Boy of Mine" sung by Mrs. Estelle Hunt Dean.

Vincent B. Costello Post.

At the regular meeting of Costello Post held in the Board room of the District Building, Tuesday, six applicants were admitted to membership. A bowling team is being formed by Comrade Maurice P. McGrath. Any member desiring to try out for the team will contact McGrath.

An additional hospital committee was formed, headed by William F. Franklin and composed of the following members. Harry Photis, Tom Costello, Meyer Taske, Martin K. Holohan, and John L. Clerc.

A resolution introduced by Comrade C. A. Jackson calling our attention to the large number of States that have made November 11 a holiday, states that it is the opinion of this post that the Congress of the United States should enact legislation establishing the calendar date November 11, in each year as a national holiday, to be known and designated as Armistice Day. The resolution received the unanimous approval of the post.

The department commander has appointed Comrade Arthur Thomas as the official bugler of the American Legion for February 22.

Costello Post will open the bicentennial year with a military mass at the Church of the Immaculate Conception, Eighth and N streets northwest at 9 a. m., tomorrow. All posts have been requested to have their colors present. A section of Marines will be present as well as the members of Costello Post Drum Corps who will act as ushers.

The Drum Corps will report at 8:45 a. m. to receive instructions. A pilgrimage will be made from the church to Mount Vernon to place a wreath on the tomb of George Washington returning to Alexandria in time to participate in the largest historical parade ever held in Alexandria. The members will assemble at the Naval Torpedo Station instead of Gadsbys Tavern as previously stated.

Commander Cipriani has been appointed chairman of the Legion section of the Army Day parade to be held on April 6.

Second Division Post.

Second Division Post met at the Cairo Hotel on Monday. It was announced that a card party will be held by the post at the Cairo Hotel on Friday, April 1, and that the March meeting of the post will be combined with a dinner, at which the post colors will be dedicated.

A resolution repudiaitng the statement of the national commander to the effect that civil service employes should accept a "six-hour day, six-hour pay" basis was passed unanimously.

The following were admitted to membership in the post: Charles P. McDermott, Charles J. Tracy, Joseph M. Vallin, Earl I. Klein, Arthur W. Byron, Thomas H. Harvey, Charles H. Elliott, William B. Combs, Leslie B. Lloyd, Floyd J. Baker, Clarence M. Jones, Albert L. Young, Frederick G. Bauman and Alfred Dedicke. Jay D. Coulter and Charles W. Surles were admitted by transfer from Sergt. Jasper Post and Nathan B. Camp was admitted by transfer from Kenneth H. Nash Post.

Sergt. Jasper Post.

A meeting of the membership committee of Sergt. Jasper Post, called by the chairman, Thomas J. Frailey, preceded the regular meeting on Wednesday evening held at the Thomas Circle Club. The post now has a paid-up membership of 352. The post approved a resolution calling for adoption of an American Legion junior baseball team. Capt. Daniel H. Pratt, department athletic officer, pointed out the advisability of having a junior baseball team. The next meeting will be held on March 2 at the Thomas Circle Club.

Victory Post.

The Victory Post will meet on Tuesday evening in Odd Fellows Hall. Commander C. W. Browning will preside. The post will have as its guests Representatives John C. Schafer of Wisconsin, and John E. Rankin of Mississippi. Mr. Schafer will speak on the duty of veterans to take an active interest in the affairs of the Nation. Mr. Rankin will discuss veterans' legislation now pending in Congress, together with the chances each of the major bills have of enactment at this session.

Albertus N. Schroeder, welfare chairman, is actively engaged in the collection of discarded clothing which is being turned over to distressed veterans. Schroeder requested members of the post to bring their old clothing to the meeting on Tuesday evening.

Commander C. W. Browning, Vice Commander Walter D. Rogers, Past Commanders Raymond A. Burke and Norwood P. Cassidy, comprising the veterans' preference committee, met on Wednesday evening at the home of Comrade Edward Blade, where problems peculiar to the veterans employed in the Navy Yard, Washington, were discussed. The committee will forward to members of Congress interested in the question of veterans preference a resolution asking the enactment of a bill which would give former service men and women real preference and prohibit the discharge of any veteran except for cause.

Edward C. Minter, membership chairman, is cooperating in the drive being conducted by the department for new members. Minter has promised that about ten applicants will have been approved by his committee and that they will be given the obligation of membership on Tuesday evening. The post membership is rapidly becoming paid up and a 10 per cent increase over the membership of last year is expected.

The Post Drum Corps will participate in ceremonies tomorrow in honor of George Washington. At 9 a. m. they will attend a military mass at Immaculate Conception Church and a number of the uniformed men will act as ushers on this occasion. After the mass the Drum Corps will go to Alexandria to participate in the parade and the ceremonies to be held there under the direction of the National Bicentennial Commission. Comrade Trueman Krauskopf has been unanimously selected by the membership of the corps to act as drum major and it is hoped his new uniform with all its many colors will be available for the ceremonies tomorrow.

Past Commander Norwood P. Cassidy, chairman of the entertainment committee, comprised of C. E. Lanham, Mark E. Burnham and Carl E. Spahn, will provide refreshments which will be served at the close of the business meeting.

George Washington Post.

The members of George Washington Post, the American Legion, will assemble tomorrow morning at 8:45 o'clock at the Church of the Immaculate Conception, Eighth and N streets northwest, and headed by Post Commander John Thomas Taylor and the post colors, will participate in the military exercises prior to making the annual pilgrimage to Mount Vernon.

All posts of the department of the District of Columbia, the American Legion, have been requested by Department Commander F. G. Fraser to assemble at the church and, with colors massed, will march between lines of United States Marines, in uniform, into the church. The services will be conducted by Father Washington and the Rev. Francis J. Hurney, formerly department chaplain.

At the conclusion of the program, all legionnaires will proceed in automobiles to Mount Vernon, Va., where Commander Taylor will place a wreath on the tomb of Washington in the name of George Washington Post. Brief services will be held here and Bugler Thomas will sound "Taps" after the cremony.

Department Commander Fraser will then lead the legionnaires from Mount Vernon to Alexandria, where at noon they will participate in the parade. After the parade the legionnaires will then proceed to the base of the Washington Monument, where, at 3 o'clock tomorrow afternoon, another wreath will be placed by Commander Taylor, on behalf of the Department of the District of Columbia, the American Legion. "Taps" will conclude the ceremony here, sounded by Bugler Thomas.

Adjutant J. J. Murphy, of George Washington Post, announces that the paid-up membership of the post is almost 100 per cent, and members are requetsed to set a new record by March 7, when the thirteenth anniversary of the post will be celebrated. Extensive arrangements are being made for the affair with an interesting program of speakers and entertainment.

Lincoln Post.

The monthly meeting was held in its hall February 11, at which time eight new members were admitted, as follows: Peter B. Fineran, Roland W. Phillips, Sanley L. Wolfe, Henry G. Maynard, Peake Vincil, Harry B. Coulter, Edward L. Shaughnessy and Russell Sisemore. Former Senator Rice W. Means, of Colorado, was the speaker of the evening and made a most interesting address on the life of Abraham Lincoln, in which he called attention to the many outstanding deeds of the great emancipator. The Hoffman Studio class of young ladies entertained.

At the conclusion of the entertainment a buffet luncheon was served.

A most enjoyable program of musical entertainment was furnished by the Silver Spring Orchestra consisting of six pieces. The singing of songs was led by Comrade James D. Hayes. Past Commander Robert M. Tolson was master of ceremonies. The Department Commander Ferdinand G. Fraser, accompanied by the members of his staff, was a guest. There were also many visiting comrades from other posts of this department. Department Commander Frazer called attention to many activities contemplated by the department during the coming year.

George E. Killeen Unit.

The George E. Killeen Unit held its monthly meeting in the Killeen Club House on Wednesday of last week. President Mrs. Mary Kolhos presided. The unit was honored by having two guests, Mrs. Howard Fish, department auxiliary child welfare chairman, and Mrs. George Eckles, auxiliary department legislative chairman. Mrs. Fisk will represent the department auxiliary at the Area B convention to be held in Trenton, N. J., on child welfare, and her talk gave the unit an outline of the work that will be attempted. Mrs. Eckles explained several of the proposed bills introduced in Congress affecting veterans.

Mrs. Amy Hammond and Mrs. Kinsbury were accepted into the unit, having transferred from other units. Mrs. Helen McCabe, Mrs. Lauretta Montgomery and Mrs. Catherine Spittle were inducted into the organization as new members.

Mrs. Marie Dyer and Miss Annie McKenzie carried the unit colors at the exercises held at the Lincoln Memorial on February 12. The department colors were carried by Mrs. Ada Riley and Mrs. Mary Kehoe.

Mrs. Elsie Dyer Hart, leader of the Unit Glee Club, sang last Sunday over WOL Broadcast Station under the direction of Mrs. E. E. Corwin, who is in charge of the radio work of the department publicity committee.

Due to the resignation of Mrs. Ada Riley, Miss Mable Staubb has been appointed secretary for the remainder of the year. The unit will give a card party at Mount Alto Hospital on Monday, March 7.

Stanley Church Depue Post.

The Stanley Church Depue Post met on Thursday night at the Colonial Hotel. The following members were admitted: Roy Ernest Dodson, Harry Murray Brown, Coburn E. Louk, Robert Leo Anderson, Andrew Cerrone and Charles Clayton Miller. The post charter will be closed February 29, after which date no applicant for membership will be admitted as charter member.

The post has accepted the offer of Mrs. Alice V. Depue, mother of the late Stanley Church Depue, to present the national colors to the post on February 27, preceding the Bicentennial dance at the Kennedy-Warren. The presentation speech will be made by L. S. Depue.

The special committees handling the Bicentennial dance will meet the early part of the week with the chairman of the entertainment committee to report on their respective assignments incidental to the dance. The special committees are: Floor committee, T. G. Carlin, R. W. Miller, R. L. Zwinglas, K. O'Connor and T. C. Davis; music committee, B. E. Bee, Carl Betz, R. H. Bower; invitation committee, T. N. Templeton, F. T. English, K. E. Johnson and M. J. Abribat; reception committee, C. W. Warner, H. K. Hodgson and J. A. O'Keeffe.

U. S. S. Jacob Jones Post.

The post will participate in the department program tomorrow, attending the military mass at 9 a. m. at the Immaculate Conception Church, and from there will leave in a body for Mount Vernon. The group will then proceed to Alexandria for participation in the parade, which will start at 2:12 (changed from 12 noon). The comrades who will go direct to Alexandria are asked to meet at Gadsby's Tavern about 1:30. The commander asks that all comrades who possibly can, turn out for the parade, even though they do not have a uniform.

In cooperation with the employment drive by national headquarters, the post is participating to the extent that all members are endeavoring to give employment to someone, if only for a few hours, and every effort is being made to place unemployed members in positions.

The following members of the entertainment committee were present at the home of the chairman, Eloise Broaddus, on the 13th, to discuss plans for the post's birthday party in May: Commander Mary Tatspaugh, Comrades Charlotte Berry, Jane Breen, Helen Sprague and Georgia Munroe.

Spengler Unit.

The Henry C. Spengler Unit held its February executive committee meeting at the home of the secretary last Sunday. There was a chile supper with valentine suggestions.

The unit will follow the national membership program, and the "On to Oregon" drive will start tomorrow, ending May 25, the goal being to win the Edythe O'Connor Gavel Bell and the Fraser Cup offered by the department commander.

President Jennie F. Knight and Secretary Dorothy B. Harper attended the dinner given by the department for Mrs. Agnes Bourisk, national vice president Eastern Division. Mrs. Roberta Fawcett and Mrs. Dorothy B. Harper were honor guests at the Costello birthday party. The next meeting of the unit will be held at Thomas Circle Club Wednesday. After the business meeting the members and their friends will participate in a bingo party.

Costello Unit.

The Vincent B. Costello Unit held its short business meeting February 16 at 1106 Connecticut avenue, followed by a social which was a birthday party in honor of Miss Nicie Perrell. Games were played and the prizes were won by Mrs. Viola Costello and Mrs. Turner. Refreshments were served.

The unit was visited by Mrs. Sue Mims, department president, and she invited all to attend the Washington Bicentennial program tomorrow at Alexandria, Va.

A visitor to the unit, Mrs. Mildred Lambey, from Huntly, Mont., who is a member of Huntly Project Auxiliary Unit, gave a talk on her unit activities.

Mrs. Charles Kohen reported on the birthday party which was held at the Lotus February 9. It also was reported that Mrs. Cipriani and Mrs. Browers visited Mrs. Schroeder at Mount Alto Hospital and Mrs. Kavanagh at Providence Hospital. The next meeting of the unit will be held March 1 at 8 p. m. at 1106 Connecticut avenue.

GRAND ARMY OF REPUBLIC.

Ellen Spencer Mussy Tent.

The Mrs. Ellen Spencer Mussey Tent, Daughters of Union Veterans of the Civil War, had as their guests the week of February 1-6, the following national officers: President Mrs. Harriet J. Goetz, Senior Vice President Mrs. Doris B. Merryman, Treasurer Mrs. Mattie R. Tucker, Councilor Past National President Miss Katharine R. A. Flood, legislative committee, Past National President Mrs. Clara G. Yingling, Past National President Mrs. Nellie M. Goodman and Past National Chief of Staff and National Aid Mrs. Bertha Noyes.

During the memorial exercises in Arlington National Cemetery, at the Tomb of the Civil War Unknown, Sunday, January 31, Mrs. Goetz placed a wreath in the name of the Department of New York Daughters of Veterans. At the conclusion of these exercises the party, accompanied by members of the tent, visited the Lincoln Memorial.

During the week Mrs. Goetz and several members of her official family were entertained—Sunday with a dinner at the Hotel Willard, Tuesday luncheon at the Burlington, Wednesday night the reception and banquet of the G. A. R. at the Burlington Hotel, and Thursday evening a dinner at the Hotel Arlington. After the dinner Thursday evening Mrs. Goetz, accompanied by two of her national staff, Mrs. Hermoines Sutton and Mrs. Kathryn C. Rohn, visited the convention of the Department of the Potomac Women Relief Corps and presented the retiring president of the W. R. C., Mrs. Addie Wheeler Hickman, with flowers.

Mrs. Goetz, while in Washington also attended the convention of the Council of National Defense and was elected a vice president of that organization.

The tent, by a unanimous vote, suspended the regular meeting the night of February 12, 1932, in order to attend the Lincoln birthday exercises conducted by the G. A. R. at the First Congregational Church that evening. The tent was well represented by the large number of its members present, not only at the evening, but also the noonday services under the auspices of the various military and patriotic organizations held at the Lincoln Memorial, February 12. Mrs. Nan Slattery, president of the tent, was a luncheon guest at the opening of the old Ford Theater as a museum, to which has been transferred the congressional Oldroyd Lincoln collection.

The tent will hold its next meeting Friday evening, at 808 I street northwest, at 7:30, for the initiation of candidates.

6 Hairs From Washington's Head Are Brought to Light

Offered New York Public Library After Being Long Treasured in Family; Possession Was Gained By Prank of Youth at College.

New York, Feb. 20 (A.P.).—Six snow-white hairs, with documents attesting that they are from the head of George Washington, have been offered the New York Public Library.

They are sewed with black thread upon an ink-blotted post card nearly 100 years old, whereon is written the story of a college prank that brought them ultimately to their present owner.

He is Dr. R. A. Baker, professor of chemistry of the College of the City of New York. He took them to the library by the simple expedient of putting the card in an envelope and the envelope into a breast pocket for transportation.

The hairs came into the possession of the Baker family as an heirloom from the grandfather of Mrs. Baker. In 1840 he was a student of divinity at Wesleyan University, of Middletown, Conn. The story was current in those days that at Washington's death each of his body servants had received a lock of his hair. Here the post card picks up the narrative.

"When I was a student at Wesleyan, in Middletown," the narrative goes, "there lived near the college buildings the old Negro man, Hamet, who at the time of Gen. Washington's death was his small errand boy. Hamet, among other things, had a small lock of hair which, he asserted, was 'Massa Washington's,' which had been given to him at the time of Washington's death and which he had always kept securely preserved.

"On one occasion he had been employed to sell a small portion, but because of remonstrance of Dr. Fiske and others he could not be induced to sell any more. On one occasion I jokingly offered to throw a piece of furniture from an upper window into the yard, telling Hamet that if he would catch it he might have it.

"He became very much excited—was too old to walk upstairs, wanted me to bring the piece down, and as the strongest temptation he could command: 'I give you—I give you—o'—I give you six Massa Washington's hairs.'

"The bargain was closed and executed and this is the hair.

"C. G. DOWNEY."

Apparently Downey himself sewed the hairs on the card—the sewing job at any r

Colonial Play Presented by Bethesda Club

"Happiness Day" Produced; Refreshments Served in Solarium.

Firelight and candlelight, softly gleaming old mahogany, hanging of homespun linen, and benignly looking down upon it all a treasured portrait of the Father of His Country, gave a truly colonial atmosphere for the play, "Happiness Day," by Maj. R. B. Lawrence, which was presented by the drama committee of the club on Tuesday evening at the clubhouse. The play was one of a series of twelve one-act plays written by Maj. Lawrence for the Bicentennial Commission, and this one was especially planned for Woman's Club performance.

Mrs. Ida Mattingly, chairman of the drama committee, well known in the Capital's dramatic circles, both as a professional player and a patroness of the amateur art, did convincingly fine acting in the restraint with which she portrayed the grief-stricken widow of Gen. Washington. Louise Massey made an appealing Nellie Custis Lewis, the crux of the play centering in her plea to Martha Washington to leave to her the love letters of the great man that they might be preserved for posterity as a revelation of his tender soul. Mrs. Mary C. Willis as Sally, Mrs. Washington's privileged servant, and Shirley Evison as nurse girl to the infant daughter of Nellis Custis Lewis gave excellent support and the humorous touch the almost too tragic situation needed to save it from melodrama. Mrs. Edith Sears directed the production.

Mary Russell Williams, young Washington singer, sang the prologue, "Wayworn Traveler," from Samuel Arnold's eighteenth century opera, "The Mountaineers," the selection being a favorite of the first President. Miss Williams pleased the audience as always with her sweet voice and her dainty figure and charming personality were particularly suited to the colonial costume. Mrs. Arthur H. Fast, guest artist of the evening, sang "My Days Have Been So Wondrous Free," by Frances Hopkinson, and "The Swallow," by Eva Bell Aqua. Mrs. Fast graciously responded with light encore numbers. She wore a costume of the period. The minuet from Beethoven, danced by Pauline Pariseau and Arno Petrenko, pupils of Mme. L. Vasselieff, was delightfully done, and the costumes were exquisite.

After the curtain the audience was invited by Mrs. Elisha Hanson, who was in charge of stage arrangements and announcements, to come into the solarium where the hostess committee under the leadership of Mrs. William M. Gamble, served refreshments. Mrs. E. P. Wilson and Mrs. J. W. Stohlman were at the tea table and Mrs. A. B. Niess dispensed punch with the assistance of Mrs. Edward L. Stock and Mrs. Harden B. Arledge. Others assisting on the hostess committee were Mrs. Lowry N. Coe, Mrs. Walter Furlow, Miss Willie Green Day, Miss Marie Hodgkins, Mrs. Franklin Getzendanner, Mrs. Enoch Johnson, Miss Florence White and Mrs. David L. Dupre.

The hostesses were all in colonial costume, and that of Miss Marie Hodgkins was voted the most beautiful in the group. Mrs. L. L. Nicholson, hospitality chairman of the club, received the guests at the door and Mary Catherine Willis and Shirley Evison, small daughters of the president; Mrs. E. M. Willis and the secretary, Mrs. Herbert Evison, also in period frocks, assisted as ushers and in serving.

The portrait of Gen. Washington was loaned by Robert D. Hagner, of Bethesda, it having come down to him from his grandmother. The four-poster bed and other furniture used in the stage setting were loaned by Mrs. E. M. Willis and have come directly to the Willis family from Woodlawn, the Nellie Custis home. The punch bowl used was also from this source. A Revolutionary sword was loaned by Mrs. E. Percival Wilson, a mahogany chair of 1776 was from the home of Mrs. Gilbert Grosvener, and the interesting cradle and other quaint pieces were through the courtesy of the Ruebsam Antique Shop in Bethesda.

The February round table meeting is to be held Tuesday, beginning at 11 a. m. at the clubhouse, with Mrs. Frank E. McMillin, chairman of the department of legislation, in charge. Mr. Robert P. Green, of the Federal Farm Board, will be the guest speaker. Readings will be given by Miss Jessie Eaton, a speech pupil of the Marjorie Webster Schools.

W. C. T. U.

Southeast met Tuesday evening at district headquarters, 522 Sixth street northwest, with president, Mrs. M. A. Bradburn, presiding. Evangelistic Director Mrs. Laura Penn read passages of Scripture concerning "zeal." Regular reports were given. Mr. and Mrs. Knaub rendered special music, with their daughter, Mrs. Charles Arthur, at the piano.

District officers were invited guests—the president, vice president, director of literature and their husbands, also the recording secretary, were present.

Mrs. Jennie Wadleigh, president, gave an interesting talk. She coined the word "boozeaders" and noted that the W. C. T. U. is used as a measuring stick. The work was compared with that of children in school who never notice progress because it is so gradual, but if sickness or other cause keeps them from their studies for some time a difference is perceptible—thus we must be ever moving forward.

Mrs. Anna Windle, vice president, spoke on "Child Welfare." The child's first world is the home, then school is included and later it broadens more and more, but always the first impressions and teachings are his guides, therefore our concern is to provide the children with the proper training.

Mrs. Charles Montgomery, recording secretary, gave reminiscences of her associations with the W. C. T. U. She recalled the vigil kept prior to the passage of the eighteenth amendment. Mrs. Marshall Pickering, director of literature, is a former president of Southeast. It was mentioned that Southeast was organized on February 13, 1880. Mrs. Pickering still meets people in Southeast Washington who as boys and girls took the medal contest work under her instruction.

Mr. Wadleigh and Mr. Windle were interested listeners and gave a good account of themselves when called upon to speak.

Ellis Island

The Hon. Harry E. Hull, Commissioner General of Immigration, Department of Labor, will address the Ellis Island committee, District of Columbia D. A. R., at the Willard Hotel Wednesday morning, February 24, as announced by the chairman, Mrs. Thomas H. Paris.

WORN AT TEA

Two-color dresses are smart for the tea hour. This model is designed with a black satin skirt and a white satin blouse incrusted on the skirt in points.

Colonial Tea Planned Today By City Club

Bicentennial Committee to Offer Early American Music With it.

A colonial tea will be held this afternoon under the auspices of the Bicentennial committee of the Women's City Club. Miss Alice M. Heaven, chairman. Mary Izant Couch, music chairman, has arranged a program of early American music.

Mme. Margarita Robles de Mendoza will be guest speaker at the current events section meeting on Tuesday afternoon at 4:45. Her subject will be "The Feminist Movement in Mexico." Mrs. Ernest Thompson Seton will introduce Mme. Mendoza.

On Wednesday evening at 8 o'clock the junior section, Mrs. George J. Adams, chairman, will present a spring fashion show. There will be a musical program and refreshments will be served.

At the last meeting of the board of directors Mrs. William W. Spaid was elected to the board to serve until the May elections. Mrs. Spaid is heading an enthusiastic membership committee who are working to build up the club membership, among them Mrs. George J. Adams, Mrs. Robert J. Bates, Mrs. John S. Bennett, Miss Roberta I. Braddock, Mrs. Merritt O. Chance, Mrs. C. H. Claudy, Miss Catherine Eter, Mrs. Daniel A. Garber, Mrs. John H. Gleissner, Mrs. John Harwood, Mrs. Frederic J. Haskin, Mrs. Charles A. Hawley, Mrs. Silas Izant, Mrs. William J. LaVarre, Mrs. John Moore, Miss Portia M. Oberly, Mrs. Henry T. Rainey, Miss Grace H. Relyea, Mrs. Jesta M. Richards, Mrs. A. W. Spanhoofd, Mrs. Frederic L. Swift, Miss Alice Terrell, Miss Rose Votova and Mrs. Charles Willcox.

COSTUME GOWN HOLDS SWAY IN WASHINGTON

Continued From Page 3.

Assistant Attorney General, was seen in a dress of white chiffon made on draped lines and trimmed with pearls and crystals. Mrs. Rugg is wearing an afternoon ensemble costume of black velvet with a rich fur collar and cuffs. With this she wears a small black velvet hat.

Miss Doris Goss, secretary to Mrs. Hoover, had on at one of the teas a dress of black crepe silk with a bodice of deep red crepe with flowing sleeves and a cowl neckline. With this she wore a small black hat.

Mrs. Frederick Bullard, wife of the commandant of the United States Coast Guard, wore at a luncheon a dress of black crepe satin faced in cream colored chiffon. With this she wore a black fur coat with a high collar and a small black hat. Mrs. Billard wore at a dinner party a dress of bright blue velvet, with a trained skirt and a bodice embroidered in all-over effect in rhinestones.

Mrs. Roy St. Lewis, wife of the Assistant Attorney General, is wearing an evening gown of white chiffon trimmed with dark fur. The dress is made with a draped neckline on the bodice and has a short jacket of chiffon trimmed with fur.

Miss Helen Coolidge, daughter of Senator and Mrs. Coolidge, is wearing a dinner dress of apricot velvet trimmed with rhinestones. This had a full-flaring skirt and draped bodice.

Mrs. William MacCracken has a springlike evening gown of pale blonde lace over chiffon, made with a long full skirt and a low draped neckline back and front. With this she wears a short jacket of the lace. For a morning event Mrs. MacCracken looked smart in a dress of brown sheer wool made on tailored lines and a brown tweed coat with a high beaver collar. Her hat is a soft brown felt one with a narrow brim.

Mrs. Thomas T. Craven had on at a dinner a dress of peacock blue chiffon brocaded in velvet, made on closely fitted lines with a slight train.

Miss Mildred Hall, secretary to Mrs. Hoover, has a dress of brown crepe de chene made on girlish lines with which she wears a brown hat and a brown coat.

Mrs. Henry S. Morgan, daughter of the Secretary of the Navy and Mrs. Charles Francis Adams, wore at one of the evening parties a dress of gold colored crepe satin with peplums on the hips and with trailing ends on the side of the skirt. The bodice is closely draped. With this Mrs. Morgan wears a cape scarf of violet velvet.

Miss Anne Randolph has an effective evening dress of black velvet made with a slight train and closely fitted. It has a deep "vee" neckline back and front outlined by velvet gardenias.

ACTIVITIES OF D. A. R. CHAPTERS

C. A. R.

The Junior Division of the Capital Society, Children of the American Revolution, completed their annual course of instruction in dancing Capital Society Minuet, with a final rehearsal, last Saturday afternoon in the home of the president, Mrs. Henry Fenno Sawtelle, 6200 Connecticut avenue, Chevy Chase, Md.

For a number of years groups of eight members from either the Junior or Senior Division of Capital Society have danced their minuet as the special feature on programs sponsored by D. A. R., S. A. R., and other patriotic societies, State society balls, &c., and in order to respond to the numerous requests sent to Mrs. Sawtelle, all of her members are given the privilege of learning the dance and are requested to have colonial costume. She is selecting different sets of boys and girls in Capital Society to dance at the special Bicentennial meetings of a number of organizations during February.

On February 1 Capital Society Minuet was danced at the Sunshine and Community Society, on February 8 for the thirty-ninth birthday party of the Columbia Union, W. C. T. U.; on night of February 9 for the Southern Society ball in the Willard, on February 15 for the Progressive Citizens Association in Georgetown, on February 18 for the Mount Pleasant Rebecca Lodge, on February 19 for the Natives of Washington in the Washington Club; on Saturday night, February 20, it was danced in Falls Church, Va., and the same night another set danced for the Colonial ball of the Missouri Society in the Hall of Nations in the Washington Hotel.

On the night of February 22, Capital Society Minuet will be featured at the Colonial ball of the All States Society in the Shoreham, and the same night another group of Capital Society members will dance it at the Colonial ball of the New England States in the Willard. On Tuesday night, February 23, it will be danced at 8 o'clock in Gunstan Presbyterian Church, and later the same evening for the Capt. Wendell Wolf Chapter of the D. A. R. On the night of February 25 it will be danced for the William F. Hunt Chapter of the Eastern Star in Masonic Temple, and on the afternoon of February 29 for the D. C. Federation of Women's Clubs in the Hotel Roosevelt. Mrs. Sawtelle requests all members of both the Junior and Senior Divisions of Capital Society to make a special effort to attend the services under auspices of S. A. R. in Epiphany Church, on G street, at 3:30, Sunday, February 21. Pews will be reserved for C. A. R. members and their parents. She also urges all her members to attend the joint celebration by D. A. R., S. A. R., and C. A. R. at the base of the Washington Monument at 3 o'clock on the afternoon of February 22.

Matthew Trimble Sawtelle, junior president of the Senior Division of Capital Society, had the honor of carrying the parade flag of Capital Society in the presentation of the colors at the impressive ceremonies at the Lincoln Memorial on February 12 and was a guest of the Military Order of the Loyal Legion at the formal opening of the Lincoln Museum and luncheon. By special request, at the Bicentennial meeting of the Progressive Citizens Association, at which the D. C. Commissioners were honor guests, Trimble Sawtelle, as representative for Capital Society, led the Salute to the Flag and recited "The American Creed."

Martha Washington

Four gracious ladies of the colonial period greeted the members of Martha Washington Chapter and their guests when they met at the Hay-Adams House last Monday night for their February meeting. They proved to be the hostesses of the occasion: Miss Bogan, Mrs. Lamson, Mrs. Pattie and Miss McMichael.

Mrs. Marshall B. Clarke, regent, opened the meeting and after the usual officers' reports the following committee chairmen reported: Miss McMichael, Sons and Daughters of the Republic, requested a donation of canned goods, to be sent to needy homes; Mrs. Culver, library, requested that the chapter buy a book to be donated and it was voted to give "The Battle Family;" Mrs. Pollard requested and received a donation for genealogical research.

It was voted to place in the Chapter House memory book sketches from the lives of Martha Washington, for whom the chapter was named; Mrs. Werber, a life member; Mrs. Hardy, former State regent; Mrs. Oatley, former State treasurer.

A card party, to be given jointly by the Wakefield Society, C. A. R., and the Chevy Chase group of Martha Washington Chapter, D. A. R., at the home of Mrs. Walter Wyatt, 1702 Kalmia road, on the afternoon and evening of February 23, was announced. Home-made candy will be on sale.

The hostesses of the evening gave short sketches of the records of their Revolutionary ancestors, an innovation to be followed at each future meeting.

Miss Maude Aiton addressed the gathering on the work of the Americanization School and Association and what they are doing to help the future citizen of the United States.

Lucy Holcombe

Lucy Holcombe Chapter held the February meeting at the home of Mrs. Joseph F. Lyvers, 1419 Clifton street. Mrs. Charles S. Richardson, of College Park, and Miss Mary Anderson, The Highlands, were assisting hostesses. The regent, Miss Cornelia Cotton, presided. Two dollars was appropriated for the committee on genealogical research for binding, &c., the records of District members now being assembled. The regent made a report of the State executive meeting. Plans were discussed for the tea to be given February 27 in honor of Mrs. Jean Labat, the nominee for State corresponding secretary. Miss Martha Stonestreet Williams, a graduate of the Leland Powers School of Expression, Boston, entertained with a group of readings.

Thomas Marshall

Thomas Marshall Chapter held the February meeting with Mrs. Meigs, the regent, Miss McEnery, presiding. Mrs. Colburn was elected a delegate to the Continental Congress. The alternates elected are: Miss Mary McCabe, Miss Agnes Randolph, Mrs. Howard, Mrs. Coolidge, Miss Essie Vaughan, Mrs. Tuttle, Mrs. Meigs, Miss Linda Nance, Miss Sarah Howe, Miss Flossie Beck. The following committee reports were made: Constitution Hall Finance, Miss Nance; Legislation in United States Congress, Miss Randolph; Magazine, Miss McCabe; Patriotic Education, including Americanism, Mrs. Wagner. Miss Vaughan, of the national defense committee, reported a meeting of the Women's Patriotic Conference on National Defense on the evening of February 1.

State Committee

The State executive committee, District of Columbia Daughters of the American Revolution, held a meeting at the United States Chamber of Commerce on February 13, Miss Helen Harman, the regent, presiding. At the recommendation of the committee on conservation and thrift, the site chosen for the Washington Grove, which is to be planted in connection with the Bicentennial celebration, is one at Hains Point as a background for the Japanese cherry trees that are near the teahouse. Twenty to 25 red oaks, willows and elms are to be placed here in two groups, with an appropriate marker placed between the groups. It was voted to supply the additional money necessary to purchase the film depicting the events in the life of George Washington, so that it would be available to the various chapters for use during the Bicentennial.

On account of the official ceremony opening the George Washington Bicentennial at noon on February 22, the usual exercises at Memorial Continental Hall on that morning will be omitted, and the District of Columbia D. A. R. will participate in the general exercises in the afternoon by placing a wreath at the Washington Monument. The executive committee voted to use the money realized from the play, "The Return of Washington," to finish payment on the exterior columns and urn which have been pledged for Constitution Hall and that any excess be placed in the sunshine fund in honor of the author and director of the play, Mrs. Thomas Holzberg. The committee voted to have a book plate designed by a well-known engraver, the first edition to be signed by him, this book plate to be placed in the District's books at the library of the national society. The student loan fund committee submitted some proposed changes in the rules regulating this fund, to be considered for action at the annual meeting of the State conference. This conference is to be held on March 2 and will be followed the next day with the annual meeting of the District of Columbia D. A. R. On the evening of March 1 the District D. A. R. will hold their opening Bicentennial program, which will include a presentation of the play, "Washington's Dream," and to which friends are invited. Miss Catherine Cranmer, of the Hindman Settlement School in Kentucky, spoke briefly of the work of this school.

Gov. Welles, C. A. R.

Gov. Thomas Welles Society, Children of the American Revolution, was entertained by Justice and Mrs. F. Dickinson Letts at their home in Garfield street recently. Mrs. Amos A. Fries, the president of Gov. Thomas Welles Society, opened the meeting, and Josephine Davis presided. A report of Abigail Veerhoff told of the exercises at the Public Library when the society presented a new flag to the children's reading room.

The registrar reported the following new members accepted during the past month: Nina O'Hare, Wanda Shreves, Mary Louise Brooks, Marthena Williams and John L. Dorsey.

Miss Ramona Newman sang a group of songs, accompanied by Miss Irene Lerch.

The special feature of the evening's program was the presentation of a handsome silk flag to the society. Mrs. Clayton E. Emig, who founded the society 22 years ago, gave a short sketch about the organization, which was named by Mrs. William H. Taft, while mistress of the White House, in honor of her colonial ancestor. The flag was presented, by the families of departed members and friends, in grateful remembrance for patriotic services rendered. The list as read by the chaplain was as follows: Marie Koones, Charles Smith, Norman Beaton, Arthur Oswell, Worth Ellsworth, Charles Romeyn, Ruth Fenton, Ben Carroll Franklin, Henry Ezra Waldron, Harriett Zimmele, Mrs. J. Ellen Foster, Mrs. Flora A. Lewis and Mrs. Carrie R. Enslow.

The flag was carried by the color-bearer, Ruby Arents, and was preceded by two little flower girls, Mary Jo Franklin and Alice Waldron; Robert Wilson and Lewis Steely served as color guards.

Harry Ragland accepted the gift, and it was dedicated by Miss Elisabeth Pierce, after which Betty Griswold led in the salute to the colors.

Among the invited guests who brought greetings were Mrs. Samuel Koones, Mrs. E. Richard Gasch, Mrs. G. D. Ellsworth, Mrs. Margaret Zimmele, Mrs. B. S. Franklin, Mrs. C. A Waldron, Mrs. J. H. Harper, Maj. C. E. Emig, Gen. A. A. Fries and Admiral Roger Welles, a direct descendant of Gov. Thomas Welles.

Monticello Chapter

The February meeting of the Monticello Chapter was held February 16 at the residence of Mrs. Frederick Knoop, 3813 Van Ness street, with Mrs. Gill as assistant hostess. A delicious luncheon preceded the meeting. The regent, Mrs. Whitaker, presided. The meeting was opened with prayer by the chaplain, Mrs. Bowman, and followed by the usual patriotic opening exercises.

The chapter was very sorry to hear that Mrs. Benns, the historian, had moved to Providence.

Announcement was made of the State conference and meeting March 1, 2 and 3.

The chapter moved to pay the pledge to Constitution Hall to the Sunshine Fund in honor of the regent, Mrs. Whitaker. A pledge of $2 was made to the genealogical research committee.

Katherine Montgomery

The Katherine Montgomery Chapter met February 9 at the home of Mrs. F. A. Evarts, 1708 Newton street. Mrs. Kate B. Griffin was assisting hostess. The regent, Mrs. Charles J. Newhard, presided.

The following committees reported: Better films, Mrs. Frank H. Smith; conservation and thrift, Mrs. Charles J. Newhard; genealogical research, Miss Kate Curry; Americanism, Mrs. J. W. Hiscox; revolutionary relics, Miss Grace E. Meginness; chapter house corporation, Mrs. F. A. Evarts.

The following were elected as alternates for the Continental Congress: Mrs. W. A. Durham as regent's alternate; Mrs. Cary E. Walters as delegate's alternate; Mrs. B. E. Rothgeb as alternate to regent's alternate; Mrs. William H. Sanford as alternate to delegate's alternate; Mrs. Frank H. Smith, Miss Nellie F. Hiscox, Mrs. Roberta Edmonston, Miss Julia M. Giesy, Miss Frances Sanford and Mrs. William B. Bell.

Susan Hetzel

Members of the Susan Reviere Hetzel Chapter, D. A. R., were entertained by Mrs. Richard L. Hoxie and her sister, Mrs. Robert Clay Sherrill at a "Colonial Guest Night" held at their residence on Macomb street on the evening of February 12. The spirit of 1776 prevailed, for not only the chapter members but many of the 60 invited guests were dressed in costumes of the colonial period.

Mrs. Geoffrey Creyke, regent, assisted by the officers of the chapter, greeted the guests, among whom were the vice president general, Mrs. David D. Caldwell, Miss Helen Harman, regent of the District of Columbia; Mrs. H. C. Grove, vice regent of the District; Miss Kathrina L. Harvey, State historian; Miss Helen Brown, State chaplain; Mrs. A. E. T. Hansmann, State treasurer; regents and members of many other chapters, and the husbands of many who were present.

Hon. Hatton W. Sumners, chairman of the judiciary committee of the House of Representatives, addressed the assembly on the subject, "Our Inherited Responsibility," and supplemented his address with replies to the numbers of inquiries that followed.

Mr. Geoffrey Creyke, jr., rendered, in his usual delightful style, songs appropriate to the occasion, including the new Bicentennial song, "Father of the Land We Love," "Aria From Xerxes," by Handel, and as an encore "Sally in Our Alley." He was accompanied at the piano by his teacher, Mrs. Susanne Oldberg. Miss Mary Diffenbaugh rendered in an unusually delicate and sweet style several quaint songs that have been favorites for generations, including, "Long, Long Ago" and "In the Gloaming." She was accompanied by Mrs. William T. Clerk, former regent of the chapter. At the tea table Mrs. Henry St. George Tucker was assisted by Mrs. Gertrude J. McPherson.

Eugenia Washington

Eugenia Washington Chapter met last Monday evening at the home of Mrs. Frank S. Curtis. The assisting hostesses were Miss Jane Curtis, Mrs. B. C. Haworth, and Mrs. Walter H. Lee. Miss Elizabeth O. Cullen, vice regent, presided in the absence of the regent, Mrs Nelson P. Webster, who recently sustained a fractured right arm.

After prayer by the chaplain and the salute to the flag, the officers of the chapter and the chapter chairmen of the various State committees presented their reports, and the acting regent gave an interesting account of the State executive meeting of February 13. Mrs. Stoddart requested and the chapter voted an appropriation of $10 for the work of the State national defense committee, of which Mrs. Tonnis J. Holzberg is chairman.

The following alternates were elected to the 41st Continental Congress of the national society, April 18-23: Mrs. Armat Stoddart, Miss Emily W. Smith, Mrs. Charles L. Goodrich, Mrs. Grant F. Chase, Mrs Frank S. Curtis, Mrs. Charles G. Hoffman, Mrs. B. C. Haworth, Mrs. William S. Adkins, Miss Nannie Lee Ross, Mrs. John McKinney.

Refreshments were enjoyed during the social hour.

Judge Lynn

Judge Lynn Chapter, D. A. R., celebrated the twenty-fourth anniversary of its organization at a dinner held at the Kennedy-Warren Hotel on February 15. The long table was beautifully decorated with red carnations and red candles. Bicentennial postal cards, with a Bicentennial stamp on each, were used as place cards. Immediately preceding the dinner, the guests were requested to join in the salute to the flag and the American's Creed, followed by the chapter song, composed by Mr. J. Milton Jester. Greetings were extended by the regent, Mrs. J. Milton Jester, and the organizer and honorary regent, Mrs. Bertha M. Robbins, who also cut the large birthday cake, which was decorated with 24 red candles. The guest speaker, the Hon. William Tyler Page, gave a most interesting and enjoyable talk on the circumstances which led to the writing of the American's Creed. Mr. Livingston Vann, jr., accompanied by Mrs. Earl Carbaugh, pianist, sang the following selections: "Rose of My Heart," "Give a Man a Horse He Can Ride," "Woman Is Fickle" and "America, the Beautiful." The favors for the ladies were corsages of sweet peas and freesias and for the gentlemen, boutonnieres of white carnations.

E Pluribus Unum

E Pluribus Unum Chapter held its February meeting at the home of Mrs. C. C. Baden, 2627 Garfield street northwest. The regent, Mrs. Harvey M. Friend, presided. The usual reports of the officers and committee chairmen were given. It was reported that the chapter took three tables at the chapter house card party and also furnished candy. A good many members were present at the caucus luncheon at the Roosevelt Hotel. Mrs. Harry Grove told of the fine results of the play and style show, of which she was chairman, at Constitution Hall. Mrs. Elmer E. Curry, State chairman of genealogical research, told of the many records she had received. The chapter is packing a box for Ellis Island under the leadership of Mrs. West, chairman. It was voted and accepted to take a page in the memory book for our former chaplain, Mrs. William L. Pfeiffer, mother of our present regent, Mrs. Harvey M. Friend. The report of the budget committee was brought before the chapter and passed. The regent told of the beautiful tea given by E Pluribus Unum Chapter in honor of Mrs. Harry C. Grove, State vice regent, candidate for State regent, at the home of Mrs. Frank E. Mack, 1705 Lamont street northwest, on February 3, from 4 to 6. Mrs. Mack was assisted in receiving by Mrs. Harvey M. Friend, regent; Mrs. Harry C. Grove, Miss Helen Harman, State regent, and Mrs. David Caldwell, vice president general. The members of the chapter helped to serve in the dining room, which was lovely with spring flowers.

The guest speaker of the evening was Miss Katherine Cramner, of the Hindman Settlemen School, Hindman, Ky. She told of the wonderful work being done there and of the eagerness of the mountain children to receive a chance to come to the school. E Pluribus Unum Chapter is a keen worker for Hindman. The members were then asked to the dining room where delicious refrechments were served by Mrs. Baden and her assistant hostesses, Mrs. Frederick Rowe and Mrs. Hubert Rex Johnson.

Continental Chapter

Continental Chapter, D. A. R., met at the Hay-Adams House, Monday, the 15th.

The regent, Mrs. Stanley H. Beasley, presided. After the usual opening exercises of prayer and salute to the flag, the reports of officers and committee chairmen followed.

The regent and delegate gave a fine report of the State executive meeting on the 13th instant.

As previously reported, the chapter had met all its financial obligations to both the national and State societies.

At this meeting additional contributions were made by the chapter, sending a full scholarship, six bags of clothing and a subscription to the D. A. R. Magazine to the school at Crossnore, N. C., where Continental Chapter has maintained a scholarship for many years. A special contribution was also made to the D. A. R. Library, and the chapter pledged its support to all future work of the library committee.

The chapter chairmen gave interesting and detailed accounts of their committee meetings. Miss Beer, reporting on "U. S. Legislation in Congress," told of the active interest of many of the members who have worked for desirable legislation; spoke also of the large percentage of members who attended the Woman's Patriotic Congress on National Defense. The chairman for Constitution Hall finance told of the chapter's work in doing all it could to further this work.

The chapter indorsed the candidates from Kentucky, Pennsylvania and Virginia for the office of vice president general, N. S. D. A. R.

Deborah Knapp

Deborah Knapp Chapter recently placed a Daughters of the American Revolution marker and a memorial wreath on the grave in Glenwood Cemetery of Mrs. George T. Smallwood, former regent of the chapter. State regent and vice president general of the District of Columbia. The regent, Mrs. Robert M. Ferguson, presided and led in the salute to the Flag. The State regent, Miss Helen Harman, paid tribute to Mrs. Smallwood, the State historian. Miss Kathrina Harvey, recited a selection from Tennyson and the State chaplain, Miss Helen Brown, led in prayer. Miss Harvey and the chapter historian, Mrs. Lida Hatfield, placed the marker. State vice regent, Mrs. Harry C. Grove; State treasurer, Mrs. A. E. T. Hansmann; Mrs. Smallwood's family, chapter members and friends were present.

HOW TO KEEP WELL

By DR. W. A. EVANS

AMEBIC DYSENTERY.

RECENT reports indicate that we are on the way toward discovery of a remedy for amebic dysentery and other forms of amebic infection. Until about 1899 it was supposed that amebic diseases belonged in the tropics and that people elsewhere had no personal interest in them. Subsequently to the Spanish-American War physicians began to report cases of amebic infection.

At first it was thought that returning soldiers had imported a new disease into the mainland of North America. Later, it was accepted that ameba were rather widely scattered over the United States; probably the soldiers had little to do with spreading it; and doubtless we have always had considerable amebic infection in all parts of the United States.

It has been estimated that about one-twentieth of all the people are host to this parasite, although not nearly that proportion have dysentery caused by it. However, any person who harbors the cause may infect people who come in contact with him. A few years ago some flux developed among the patrons of a prominent Chicago hotel. Examination showed that they had been infected by a waiter who had served them in the dining room. This waiter was an amebic carrier.

When we first began to think of amebic dysentery as one of our problems the common remedy was quinine given by injection. This soon gave way to ipecac alkaloid, known as emetine. None of these was wholly satisfactory. They might cure the symptoms but they left the patient with a chronic infection, subject to relapse, and capable of infecting others.

Drs. Reed, Anderson, David and Leake report that a new drug, called carbasone, is proving efficacious in getting rid of these chronic infections, as well as in curing symptoms. So far as they can judge by experience with nearly 200 cases, it is superior to the most effective drugs made from quinine, arsenic, and bismuth—the drugs which seemed to promise most before the new one was discovered.

Dr. Reed and his associates sum up their opinion of it as follows: It is not poisonous in the doses effective against ameba coli; it has no untoward side action; it can be conveniently administered by mouth without interfering with the patient's regular routine; it is cheap, and it is more effective than they have found any other drug to be.

They have found no proof that a person who was going on a trip into the interior of a tropical country where amebic dysentery prevailed could protect himself by taking carbarsone as he went along. However, if it proves to be effective in curing carriers, it will be of great service in public health.

OPEN UP THE WINDOWS.

J. J. S. writes: I am a man just past 40 years old, live a good life, have good health outside of catching cold very easily. I live in a heated apartment and avoid having windows open to try to prevent myself from having colds. But it is impossible. Just as soon as the cold weather sets in and we have heat in our apartment I catch colds that last all winter. Is there any remedy to prevent me from having colds all the time?

REPLY.

If you lived more in the sunlight and open air and better ventilated rooms you would have fewer colds.

BOY FAILS TO TAN.

F. E. E. writes: My boy, 8 years of age, has what my doctor calls a lack of pigmentation of the skin. There are parts of his body which do not tan in the sunlight. Recently you published a statement of some person who has used a diet to overcome this.

REPLY.

Apparently your boy is one of those people who do not tan readily, and whose skin is supersensitive to light. The story you refer to was of the use by physician of dilute muriatic acid in white spots, or vitiligo. I know of no proof that this will help in a case such as that of your boy.

(Copyright, 1932.)

STRIPES!

Stripes and plaids accent the early spring frocks. For example, this model of dark blue wool is finished with a scarf of blue, silver, red and green taffeta. A matching band trims the tilted cloche.

Curley Club To Celebrate Bicentennial

Senator Walsh to Speak at Exercises on Thursday.

Following the regular meeting of the Curley Club in the ballroom of the Continental Hotel next Thursday evening, a George Washington Bicentennial celebration entertainment will be held at which time Senator David I. Walsh, of Massachusetts, will speak. Andrew I. Hickey, of the Catholic University, also will deliver an address. A eulogy of George Washington will be given. A number of vocal and instrumental musical numbers will be rendered. William J. Boyd is chairman of the entertainment committee.

Mgr. Eugene J. Connolly, pastor of St. Peter's, delivered an address before a gathering of the Curley Club Thursday evening in the Continental Hotel, when a Lincoln Birthday-Valentine gathering was held. Mgr. Connolly told of the first days of the club when he was stationed in the chancery office in Baltimore, and urged the members to be faithful to the primary purposes of their organization. Lieut. Col. William L. Peak, superintendent of the District Jail, gave some intimate stories concerning penal institutions in the country. Mrs. Estelle Hunt Dean, accompanied by Miss Helen Dean, rendered several vocal selections, followed by a recitation by Miss Grace Mary Colliflower.

One of Washington's favorite radio entertainers, Joseph Hornsby, gave several vocal selections, followed by a piano solo by John W. Hart. Later several unique Valentine games were enjoyed in which prizes were awarded to Miss Monica Gordon and Clement A. Giebel.

Preliminary arrangements have been completed for a spelling match and a debate at one of the meetings in March. A treasure hunt will take place in April.

Miss Stella McGarvey, warden of the club, entertained members of the executive committee at her residence, 610 Rock Creek Church road, Thursday evening.

SIR BEECHAM TO SUPPLANT A. TOSCANINI

The directors of the Philharmonic-Symphony Society announce that on the advice of physicians, Arturo Toscanini has been compelled to notify the society that he can not resume his post as conductor of the orchestra early in March. Pending a decision as to his ability to direct later in the season, the directors have invited Sir Thomas Beecham to come to this country as guest conductor. The third week of Maestro Toscanini's period will be conducted by Ottarino Respighi, whose new work, "Maria Egiziaca," will receive its world premiere at that time.

Sir Thomas Beecham, the distinguished English conductor who has been called the most unusual figure in the European musical world, has been in this country only once before, in January, 1928, when he acted as guest conductor of the New York Philharmonic Orchestra for four concerts, and of the Boston Symphony and Philadelphia Orchestras. Washington will have the opportunity of seeing him conduct on Tuesday afternoon, March 8, at Constitution Hall, with the New York Philharmonic-Symphony.

"BLUE BIRD" TO BE PRESENTED

The scheduled concert at Constitution Hall last night of Jose Iturbi, the Spanish pianist, closed another of the concert series presented this season by Mrs. Wilson-Greene, and leaves that manager with but one attraction to offer before the curtain is rung down on her current season—Yascha Yushny's "Blue Bird" revue, which comes to the National Theater on Tuesday afternoon, March 15, at 4:30 o'clock, as the fifth and final attraction of the Artists' series of afternoon musical events.

"The Blue Bird," actually, is an entertainment similar in type to Balieff's "Chauve Souris," though "The Blue Bird" is said to have been one of the most popular of European touring attractions long before Balieff's performance was organized. Yascha Yushny, the conferencier, or master of ceremonies, is a master of sly, bland and oblique humor and is said to be indispensible to the success of the entertainment. Certainly "The Blue Bird" is unlike any popular entertainment we know in America and it is assuredly more imaginative, more subtle and more skillful than the native brand of entertainment, if trained observations are to be credited.

Anthony Fete Is Celebrated By Foundation

Birthday of Suffragist is Observed by Banquet; Notables Speak.

In accordance with the resolution passed at the victory convention in Chicago in 1920, on Monday evening the memory of Susan B. Anthony was again honored by the Susan B. Anthony Foundation on her 112th birthday anniversary at the headquarters of the American Association of University Women.

The celebration took the form of a banquet at which Mrs. Bertha Yoder Werthner, president, gave the address of welcome. Mrs. Anna E. Hendley was toastmistress, introducing Miss Jeannette Rankin, first Congresswoman; Miss Janet Richards and Mrs. Emma Maddox Funck, of Baltimore, Md. Miss Rankin gave her experiences in Congress at the time the Susan B. Anthony suffrage amendment was passed. Mrs. Funck gave an interesting reminiscence of the last birthday celebration given for Miss Anthony on her eighty-sixth birthday in Baltimore.

The following spoke briefly: Mrs. Mary Winchell, grandniece of Miss Anthony; Mrs. Lyman P. Swormstedt, hostess of Mrs. Winchell; Mrs. Adelaide Johnson, sculptor of the marble pioneer group, Elizabeth Cady Stanton, Susan B. Anthony and Lucretia Mott, in the crypt of the Capitol; Dr. William R. Tyndall, whose wife, Mrs. Helen R. Tyndall, was one of the most prominent suffrage workers in the Capital; Mrs. Caroline B. Stephen, Mrs. Marie Heath, who stressed the part women must take at the coming world's fair in Chicago in 1933; Mrs. Rose Arnold Powell, who urged the reading of the books listed in the bibliography on the life of Miss Anthony given to each guest, and Mr. George Warren.

A number of vocal selections were by Miss Mary Junkin, accompanied by Miss Margaret Boule Grant, arranged for by Gertrude Lyons, president of the District of Columbia Federation of Music Clubs.

A telegram from Mrs. Carrie Chapman Catt was read by the president and reference made to letters received from Judge Mary O'Toole, Mrs. Ellen Spencer Mussey and others.

The committee in charge was headed by Mrs. Anna E. Hendley, honorary president, assisted by Mrs. Bertha Yoder Werthner, Mrs. Percy M. Bailey, Mrs. H. Moffatt Bradley, Mrs. Rose Arnold Powell, Miss Edna McIntosh, Mrs. Ada Van Loon MacGee, Miss Joanna Stopp and Mrs. Caroline B. Stephens.

At 2:30 p. m. a basket of yellow roses was placed before the life-size portrait of Miss Anthony, which was presented by the Susan B. Anthony Foundation to the National League of Women Voters for the latter's headquarters at 532 Seventeenth street. The roses were placed by Miss Marguerite Hendley, granddaughter of Mrs. Anna E. Hendley. Miss Belle Sherwin, president of the league; her assistants and members of the foundation, were present.

A radio talk was given at 3

MAGAZINE FEATURES AND FICTION

The Washington Post

JUNIOR POST AND KNIGHTHOOD OF YOUTH

WASHINGTON: SUNDAY, FEBRUARY 21, 1932.

Two Hundred Birthday Candles

The Bicentennial Celebration of the Birth of George Washington, Beginning Tomorrow, to Span the Oceans—Nine Months' Observance Has Been Scrupulously Planned and Many Agencies Will Participate—Thousands Expected to Make Pilgrimage to National Capital to Honor the Republic's First President.

By Kathleen Read Coontz

TWO hundred birthday candles and the greatest celebration ever accorded a single name! A celebration that will begin on February 22 and extend over a period of nine months. Universal in its scope, the George Washington Bicentennial commemoration is designed, not merely as a transitory gesture of homage, but one to awaken national consciousness and an appreciation of those benefits for which our first President sacrificed so much.

When the bill for the 1932 celebration was presented to Congress in 1924, President Coolidge said in an address before both Houses:

"His ways are the ways of truth. He built for eternity. His influence grows, his stature increases with the increasing years. In wisdom of action, in purity of character, he stands alone. We can not estimate him, we can only indicate our reverence for him. * * * Wherever there are those who love ordered liberty they may well join in the observation of this event. * * *"

Today, the opening of the nine months' celebration of the two-hundredth birthday of George Washington finds not only the land of his birth interested in honoring him, but the world at large.

France, mindful that this country blazed the trail for her own independence, and cherishing in her heart the Lafayette-Washington friendship, has announced her intention to honor the Washington Bicentennial not only on her native soil but also by sending representatives to this country. Other nations whose sons fought under the Commander in Chief of the Continental Army will observe the anniversary of his birth in fitting manner. Especially have the South American republics whose torches were lighted from the altar of American liberty and to whom the name of George Washington is synonymous with the cause, signified their intentions to pay tribute to the great American on their native soil. Some time during the Bicentennial year Americans in England will stage a tremendous pageant before Sulgrave Manor, the ancestral home of the Washington family. And Johnny Bull—a bally good sport—will view the big birthday party and reminisce, no doubt, not on young George's reputed feat in tossing a coin across a Virginia river, but on his later achievement in hurling English sovereigns across the ocean.

Thousands of programs for 1932 celebrations are daily pouring into the office of the United States George Washington Bicentennial Commission. Throughout the entire country schools and communities are employing the pageant—America's favorite form of self-expression—to portray the life and character of the hero. "The year 1932 has gone colonial," announce manufacturers as they point to the colonial note evidenced in household items, dress goods and fashions. From the Atlantic to the Pacific dainty panniered colonial ladies will minuet with gallant lace-frilled beaux, while the tramp of buff and blue armies will respond from February to November.

Photographs courtesy George Washington Bicentennial Commission.

Mary Washington and her first born. From an old print.

The far-reaching vision and many-sided interests of the man whom we are today honoring permit of contributions from almost every walk of life. His farming ability, his business sagacity, his benevolence and interest in science, in addition to his great statesmanship, have inspired memorials of every description. Thousands will be dedicated on the two hundredth anniversary of his birthday, others will follow emanating from the minds and hearts of groups and individuals rather than any set program.

"Surely there is more appeal in the living tree as a rallying point than any monument of stone," declared Mr. Charles Lathrop Pack, president of the American Tree Association, as he set the 1932 memorial tree planting objective at 10,000,000—a mark already assured.

The Boy Scouts, in cooperation with the American Forestry Association and the Department of Agriculture, conceived a unique 1932 memorial program in the distribution of walnuts gathered on the Mount Vernon estate for planting purposes. Memorial epics in art, architecture and engineering have arisen on all sides. The greatest bridge in the world has been given the name of George Washington and one of the most perfect boulevards.

No road in the world will be so traveled, announces a recent traffic report, as that fourteen-mile strip of Mount Vernon Highway, leading from the Capital to the placid old mansion keeping its tryst with the Potomac and an unostentatious grave in the quiet garden.

One of the most interesting contributions to the Bicentennial year is that of the American Engineering Society in the reconstruction of the historic old Potomac canal near Great Falls. This was part of Washington's plan for opening up new waterways for commerce. Although not a success, financially, at the time, the canal was the opening wedge for the later establishment of the Chesapeake and Ohio Canal Co., out of which grew so many important developments.

It has been impossible to estimate the number of visitors who will journey to Washington and its outlying territory this year. They are coming to attend the great commemorative pageants; to look upon the grandeur of the city, bargained for, surveyed and planned by George Washington; to feel the thrill of intimate contact with the voice of the Government for which he gave and sacrificed so much. But more than anything else these countless faces are turned toward the homey spots, fringing the Capital, which are eloquent of the home life of the great leader.

Ramble with me a bit and we will leave the pomp and colorful beauty of pageantry, the gleaming memorials of marble and steel, the oratory and acclaim, and wander in those haunts which knew George Washington before fame and the world claimed him.

Wakefield might be called the focal point of the entire celebration.

When Wakefield opens its pretty, early colonial doors to the public in the dedication service February 22, 1932, the visitors who flock to its doorstep will be given an opportunity of an invisible contact, not with the world renowned statesman, but with a husky infant and headstrong little boy. For at Wakefield one will find only mementoes of George Washington's early childhood.

We will never know in just which of the rooms here duplicated he first saw the light of day two hundred years ago. One has been selected as the most feasible for the honor and graced with a homey-looking four-poster bed of the period.

But what matters it? Through the quaint little window panes the waters of the little creek at the foot of the lawn flash sunlighted and farther off across a little stretch of marshland, the river murmurs. How often must busy Mary Washington have paused to look out at the gulls zooming from creek to river, as she went back and forth between spinning wheel and loom in happy preparations for her first born!

George Washington came into the world on February 12, of the old calendar, which is the 22d on the new, richly supplied with relatives. Besides a large family connection there were two half-brothers and a half-sister by his father's first wife, Jane Butler; Lawrence, aged 14, from whom George was later to inherit Mount Vernon; Augustine, 12, and 10-year-old Jane, who died a few years later.

One of the most treasured exhibits in the National Museum at Washington is the elaborate white brocaded robe, lined with rose silk, which was worn by baby George when he was christened by the Rev. De Butts.

The silver bowl used as a font is also at the museum. How eminently fitting to repose at Wakefield are these two relics.

The rebuilding of Washington's birthplace is an interesting story of patient research and patriotic devotion on the part of the Wakefield Memorial Association.

The original house was destroyed by fire on Christmas Eve, 1780, many years after Augustine

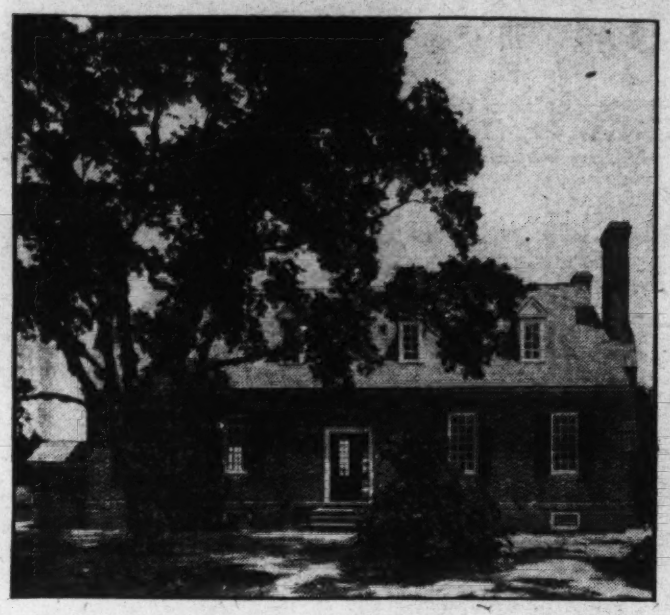

Wakefield, Va., birthplace of George Washington, as reconstructed in 1931.

A scene from a Bicentennial pageant, presented before Washington's first office at Ferry Farm.

Washington moved his family to another home. When the association, with funds gathered by popular subscription and contribution of the Federal Government, turned to the task of duplicating the structure it found itself up against a real problem. Little remained to tell of the architectural glory that had once been the proud old mansion. That it had been a "proud old mansion" was upheld by one faction interested in the restoration; that it had been a "modest frame structure" others insisted.

After zealous research a sketch of "George Washington's Birthplace" came to light and saved the brick birthplace from oblivion. When excavations were started the original foundations of the structure were revealed, and the way to a comparatively authentic restoration was clear. Old bricks unearthed on the site were discovered to have been made from clay on the place, so, fidelity to history demanding the same brick, a primitive plant resembling, no doubt, the one originally used in the brick-making, was established on the ground. People came from far and near to watch patient Dobbins turn the crude clay mixer and patient black hands pat out the pones for the moulds. The hand-made bricks are larger than the modern kind and—so say colonial architects—have a character that can not be simulated by a mechanical process.

Thus, slowly and enshrined in the romance of the home building of another day, the new Wakefield has taken shape, down on the little creek separated by the strip of marshland from the Potomac.

Even the dishes in the cupboards of the rebuilt shrine will duplicate those used around the original board, thanks to the telltale bits of china found in the excavations. Most of the furniture, however is of the same period rather than that originally used at Wakefield.

Down in the family burial ground, a half-mile distant, lie five generations of Washington beginning with that first John Washington who emigrated from England in 1667 and including Augustine, father of the greatest Washington.

While there are some visitors to Wakefield who wish that this sacred plot of ground might have been restored along less formal lines—left with a hint of that tangled wistful solitude characteristic of the burial grounds on historic estates—everyone views the splendid landscaping arrangement of evergreen avenues and hedges with delight.

Research has failed to ascertain why Augustine Washington moved his family from Wakefield, the home of his ancestors to his other plantation on the upper Potomac, then called Hunting Creek. The Indians before him had called it Epiwassen and Lawrence Washington later called it Mount Vernon. The site afforded excellent facilities for navigation, an important factor to those early settlers who must depend almost entirely upon the Old World for those manufactured supplies exchanged for their tobacco and other produce. For this reason, no doubt, the site appealed to the marked business sense of Augustine.

George was between the ages of 3 and 7 when the family moved from Wakefield to Hunting Creek—the site which years later was to become a world mecca.

However, the Hunting Creek plantation, evidently did not fulfill Augustine Washington's requirements for a home site, for we find him moving his family to the Ferry Farm, across the river from Fredericksburg, a few years later.

The old advertisement which led to the purchase of this farm is one of the interesting exhibits of the Virginia Gazette under date of April 17th, 1738.

"To be sold for cash.

On the 25th of October next by way of auction to the highest bidder, several tracts of land * * * one tract containing 100 acres lying about 2 miles below the falls of Rappahannock close to the river side with a handsome dwelling house, 3 store houses, several convenient out buildings and a ferry belonging to it * * *"

A pretty picture the old ad gives of the spot which was to become more closely associated with George Washington's boyhood than any other. The handsome dwelling house has long since ceased to be and only the description of an early writer of "a two story house on a rise of ground with a fertile meadow sloping gently to the river" remains as a guide to restoration. The Association which has purchased the historic site is now making plans to restore the entire tract as "a memorial to George Washington and the Youth of America" and put it to some practical use.

"Fortune follows those born by a river," runs an old Indian proverb. A river—always a river—murmurs in the background of Washington's life. The sleepy old Potomac crooning him that first lullaby at Wakefield two hundred years ago and his last requiem at Mount Vernon sixty-seven years later; the frolicksome Rappahannock dancing through his boyhood dreams on the Ferry Farm plantation.

It was Spring when we visited this spot. Bobwhites were whistling in the old pastures behind the rise of ground once crowned by the "handsome home," made famous in history by the unbroken colts and the unbroken temper of young George. Down by the ferry landing, from which the boy and his sister embarked for school at Fredericksburg, the water fowl rose up and went honking overhead, undisturbed by those long silent echoes of "crack shots" from the gun of the young marksman. Greedy young robins gobbled around in the big cherry tree which—believe it or not—is declared to be a shoot from that famous parental stock which gave to February 22nd parties cherries and little hatchets for souvenirs.

It was on this pleasant site that young George and his bosom friend, Richard Henry Lee (father of "Light Horse Harry" and grandfather of Robert E. Lee), passed many happy hours together. Dickey lived at Stratford, a few miles away. He and George were born on the same day, christened together and maintained a remarkable friendship all of their lives. If the two youngsters could have looked down the vistas of time, as they spun tops and drilled soldiers at Ferry Farm, they would have marveled at the greatness that awaited them. Lee, statesman and patriot, was the author of the resolution which led to the adoption of the Declaration and was one of its signers. The names of Washington and Lee are impossible to separate—in Virginia.

The Ferry Farm site still holds one original landmark—a little shedlike structure leaning against one of a more recent date. This has been proved to be one of the "useful buildings" described in the old ad, and served George Washington as his first office when he started to survey. Many bicentennial pageants will be staged by this homey little structure, as well as at Wakefield and the home which witnessed his happy home life with Martha and which he loved above all others—Mount Vernon.

Here at Ferry Farm were penned young George's famous rules of "Civility and Young Gentleman's Behaviour."

"Labor to keep alive in your breast that little Spark of Selestial fire called Conscience * * *." How often was he to call on that "little spark" in those black Revolutionary days when intrigue and jealousy hedged him in, when suspicion and accusations were heaped upon him, and his word alone held together a disgruntled and ill-fed army!

By the will of Augustine Washington the Ferry Farm was left to George in trust of his mother, while Hunting Creek went to Lawrence and Wakefield to Augustine. George's younger brothers, Charles, Samuel and John Augustine, seem not to have been so well provided for in the will, but the lifelong generosity of their famous brother to themselves and their heirs compensated in a large degree for the oversight.

Wakefield knew young George again for a short time after his father's death, when he made his home with Augustine and Mount Vernon became "home" to him for the rest of his life when he went to live with Lawrence through whose death in 1852 George inherited the estate.

Mount Vernon as we see it today is literally George Washington's Mount Vernon. For through the help of his written inventory of house furnishings and his remarkable gardening record, the Mount Vernon Association has been able to maintain it in its original aspect—even to the "cabbage patch in the kitchen garden."

In 1758 Washington made extensive improvements in the seat in proud expectation of its new mistress and following the Revolution he further enlarged the mansion to accomodate the overflow of guests who came to do him honor.

The mother of a great man holds a sacred tryst with history. A quaint little house and boxwood bordered garden in Fredericksburg will receive its share of bicentennial honor as it never failed to receive its share of visitors. It is the home that Gen. Washington bought for his mother when anxiety for her safety during the war led him to urge her to leave the Ferry Farm home.

It does something to you to stand in the room where the great son found his mother when he rode from Mount Vernon to tell her of his elevation to the Presidency and to bid her, what proved to be a final farewell.

She had not always approved of his martial activities, but she had always been proud of him and always relied upon him. To go down to the grave with her, we are sure, was the memory of that February morning when a soft little head was placed on her arm while a river crooned outside her window. Still vivid was that great moment following the surrender at Yorktown, when she entered the ballroom at Fredericksburg on the arm of the son to whom the world was offering tribute! Folded away in her Bible was the letter written by the man who, perhaps, more than any other influenced the headstrong youth along cultural and business lines.

Mrs. Washington had evidently written Lord Fairfax asking for advice regarding a temporary residence for her son in England for educational purposes. His letter advised against such a course and ended with this estimate of his character, made long before fame's shining pinions enhanced his every attribute.

"He is strong and active and as good a master of a horse as any could desire. His education might have been bettered, but what he has is accurate and inclines him to much life out of doors. He is very grave for one of his age and reserved in his intercourse; not a great talker at any time. His mind appears to me to act slowly but on the whole, to reach just conclusions and he has an ardent wish to see the right of questions—what my friend, Mr. Addison, was pleased to call 'the intellectual conscience.' Method and exactness seem to be natural with George . . . He is subject to attacks of anger on provocation and sometimes without just call, but as he is a reasonable person time will cure him of this vice of nature and in fact he is in my judgment, a man who will go to school all his life and profit thereby . . ."

Afterwards

Edgar A. Guest

Past failures very little mean
When once success is won,
None cares how rough the road has been
When the long journey's done.

The sailor, safely home from sea,
Looks back without regret
Upon the stormy night when he
Was hungry, cold and wet.

When triumph is at last assured
Men find they like to boast
The pangs and hardships they've endured
Which fretted them the most.

These cares which trouble us today,
These times of grief and doubt,
A little farther down life's way
We'll proudly talk about.

(Copyright, 1932.)

Washington's Advice To Loveforn

By Mary Porter Russell

Father of His Country Also Sound Philosopher in the Fields of Love and Marriage—Letters Prove Him Mentor of Affairs of Youthful Members of Family—Pangs of Early Passions and Joy of Own Marital Ventures Qualified Him as a Wise Counselor.

"I HAVE always considered marriage as the most interesting event of one's life, the foundation of happiness or misery."

To women weary of a still prevalent attitude that puts marriage first in the life of a woman but of secondary importance to a man, this statement of George Washington's is of more consequence than his Farewell Address. He made it in 1785, after he had led the colonies to victory and become the idol of his new country. It is easy to believe that he would as readily have made it following the ensuing honor of his election to the Presidency.

For with Washington love was not "a thing apart." The great, august George Washington, whom the average American insists on picturing as above plain human emotions, was essentially home-loving—and he was also romantic. Personal letters, covering a period from his boyhood days to the year of his death, reveal facts about his life that need no historian's explanatory comment.

No more eloquent testimony of his regard for Martha Washington could be given than the manner in which he wrote her concerning his selection as head of the Colonial Army:

"My dearest, I am now set down to write to you on a subject which fills me with inexpressible concern and this concern is greatly aggravated and increased when I reflect upon the uneasiness I know it will give you. It has been determined in Congress that the whole army raised for the defense of the American cause shall be under my care. * * * You may believe me, my dear Patsey, when I assure you * * * that * * * I shall use every endeavor in my power to avoid it. * * * I shall feel no pain from the toil or the danger of the campaign; my unhappiness will flow from the uneasiness I know you will feel from being left alone. I therefore beg, that you will summon your fortitude, and pass your time as agreeably as possible."

That his marriage to the Widow Custis was a rarely happy one has been almost universally accepted. They were congenial in their social and domestic tastes, and they were united more closely, rather than separated, by the presence of Martha's two children, of whom Washington became as fond as if they had been his own. During 40 years of married life he wore suspended from his neck by a gold chain the miniature portrait of his wife. He wrote her letters for her, made up her accounts and orders and gave her his chivalrous care and devotion, keeping her with him wherever possible, even at military headquarters. Their life together will always be looked upon as a tranquil and beautiful relationship.

But Washington remained unwed until he was 27—an advanced age, at that time, for a bachelor. Engaging in appearance, a graceful dancer and fond of social activities, it is natural that he should have come in contact with numerous young colonial beauties and that he should have experienced the usual boyhood romances. On the assumption that these youthful love affairs might detract from his nobility, many of his biographers have either ignored or belittled them. They have called his adolescent poems exercises inspired by no particular person, and some have chosen to believe that his famous letter to a friend about a mysterious lowland beauty was written in a spirit of persiflage.

Taken at their face value, these boyish writings reveal Washington as warm-hearted, susceptible and emotional—qualities that associate themselves incongruously, it is true, with the somewhat frigid and austere personality which his biographers, who object to them, have depicted. A belief in his having experienced the pangs of early love, however, is as necessary to a true appreciation of his later letters of advice to his step-grandchildren, his nieces and his nephews, as is a recognition of the sane, steady happiness attained in his married life.

This is the letter referring to the lowland beauty—with spelling and punctuation intact. It is supposed to have been written to Robert Washington, a distant kinsman and a boyhood friend.

The happy marriage of George Washington to the widow Custis, depicted in this family scene, was no accident, but the product of a shrewd philosophy.

"Dear Friend Robin: My place of Residence is at present at His Lordships where I might was my heart disengag'd pass my time very pleasantly as theres a very agreeable Young Lady Lives in the same house (Colo George Fairfax's Wife's Sister) but as thats only adding Fuel to fire it makes me the more uneasy for by often and unavoidably being in Company with her revives my former Passion for your Low Land Beauty whereas was I to live more retired from Young Women I might in some measure eliviate my sorrows by burying that chast and troublesome Passion in the grave of etarnall forgetfulness for as I am very well assured that's the only antidote or remedy that I shale be releivd by or only recess that can administer any cure or help to me as I am well convinced was I ever to attempt anything I should only get a denial which would be only adding grief to uneasiness."

The last name of the "dear Sally," to whom the following letter was apparently addressed at the same time, is unknown:

"Dear Sally: This comes to Fredericksburg fair in hopes of meeting with a speedy Passage to you if your not there which hope youl get shortly altho I am most discouraged from writing to you as this is my fourth to you since I received any from yourself. I hope youl not make the Old Proverb good out of sight out of Mind as its one of the greatest Pleasures I can yet foresee of having in Fairfax on often hearing from you hope you'l not deny it me.

"I pass the time much more agreeable than what I imagined I should as there's a very agreeable young Lady lives in the said house where I reside (Colo. George Fairfax's wife's sister) which in a great measure cheers my sorrow and dejectedness tho' not so as to draw my thoughts altogether from your Parts. I could wish to be with you down there with all my heart but as it is a thing almost Impractakable shall rest myself where I am with hopes of shortly having some Minutes of your transactions in your Parts which will be very welcomely received."

The fact that charming Betsy Fauntleroy might have become the wife of the first President of the United States is proved by another of Washington's boyhood

Nellie Custis, favorite step-granddaughter, to whom the Father of His Country wrote most emphatically of his philosophy of love.

letters, written to William Fauntleroy, sr.:

"Sir: I should have been down long before this, but my business in Frederick detained me somewhat longer than I expected, and immediately upon my return from thence I was taken with a violent pleurise, which has reduced me very low; but purpose, as soon as I recover my strength, to wait on Miss Betsy, in hopes of a revocation of the former cruel sentence, and see if I can meet with any alteration in my favor. I have enclosed a letter to her, which should be much obliged to you for the delivery of it. I have nothing to add but my best respects to your good lady and family."

If anything could bring Washington nearer the heart range of the present day man and woman than the juvenile awkwardness of the first of these letters and the wistfulness of the last, it is the knowledge that he wrote poetry as tortured in content and form as any 18-year-old boy might achieve under the stress of feeling inspired by his first love. How many men can deny having been guilty in the dim, dim past of attempting sonnets? And how many women fail to remember giggling in confused, school-girl gratification over acrostics that spelled their names? The two poems that follow are Washington's. It is not known who was the subject of the first, and the acrostic may or may not have been addressed to Miss Frances Alexander.

Oh Ye Gods why should my Poor Restless Heart
Stand to oppose thy might and Power
At Last surrender to cupids feather'd Dart
And now lays Bleeding every Hour
For her that's Pityless of my grief and Woes,
And will not on me Pity take.
I'll sleep amongst my most inveterate Foes
And with gladness never wish to wake,
In deluding sleeping let my Eyelids close
That in an enraptured Dream I may
In a soft lulling sleep and gentle repose
Possess those Joys denied by Day.

And the acrostic to Frances:

From your bright sparkling Eyes I was undone;
Rays, you have; more transparent than the Sun,
Amidst its glory in the rising day
None can you equal in your bright array;
Constant in your calm and unspotted Mind;
Equal to all, but will to none Prove kind,
So knowing, seldom one so youns, you'l Find.
Ah! woe's me, that I should Love and conceal
Long have I wish'd, but never dare reveal,
Even though severely Loves Pains I feel;
Xerxes that great, wasn't free from Cupid's Dart,
And all the greatest Heroes, felt the smart.

More than 40 years after penning these poetic thoughts, George Washington took time from his presidential duties to write a long letter of advice to his favorite step-granddaughter and adopted daughter, Nellie Custis, in which he said: "In the composition of the human frame there is a good deal of inflammable matter, however dormant it may lie for a time, and like an intimate acquaintance of yours, when the torch is put to it, that which is within you may burst into a blaze."

Nellie, then a girl of about 16, had written him of a ball she attended, and had boasted of her indifference to the opposite sex. Washington's letter, in which he warns her of the unsuspected power of love and of the necessity of knowng how to manage it, is one of the most interesting he ever wrote. Beneath its wit and lightness of tone lie understanding and wisdom that are profound. The letter is quoted in its entirety:

"Your letter, the receipt of which I am now acknowledging, is written correctly and in fair characters, which, is an evidence that you command, when you please, a fair hand. Possessed of these advantages, it will be your own fault if you do not avail yourself of them, and attention being paid to the choice of your subjects, you can have nothing to fear from the malignancy of criticism, and your ideas are lively, and your descriptions agreeable. Let me touch a little now on your Georgetown ball, and happy, thrice happy, for the fair who were assembled on the occasion, that there was a man to spare; for had there been 79 ladies and only 78 gentlemen, there might, in the course of the evening, have been some disorder among the caps; notwithstanding the apathy which one of the company entertains for the 'youth' of the present day, and her determination 'never to give herself a moment's uneasiness on account of any of them.' A hint here: Men and women feel the same inclinations toward each other now that they always have done, and which they will continue to do until there is a new order of things, and you, as others have done, may find, perhaps, that the passions of your sex are easier raised than allayed. Do not therefore boast too soon or too strongly of your insensibility to, or resistance of, its powers. In the composition of the human frame there is a good deal of inflammable matter, however dormant it may lie for a time, and like an intimate acquaintance of yours, when the torch is put to it, that which is within may burst into a blaze; for which reason, and especially, too, as I have entered upon the chapter of advices, I will read you a lecture drawn from this text.

"Love is said to be an involuntary passion, and it is, therefore, contended that it cannot be resisted. That is true in part only, for like all things else, when nourished and supplied plentifully with aliment, it is rapid in its progress; but let these be withdrawn and it may be stifled in its birth or much stinted in its growth. For example, a woman (the same may be said of the other sex) all beautiful and accomplished, will, while her hand and heart are undisposed of, turn the heads and set the circle in which she moves on fire. Let her marry, and what is the consequence? The madness ceases and all is quiet again. Why? Not because there is any diminution in the charms of the lady, but because there is an end of hope. Hence it follows, that love may and therefore ought to be under the guidance of reason, for although we cannot avoid first impressions, we may assuredly place them under guard; and my motives for treating on this subject are to show you, while you remain Eleanor Parke Custis, spinster, and retain the resolution to love with moderation, the propriety of adhering to the latter resolution, at least until you have secured your game, and the way by which it may be accomplished.

"When the fire is beginning to kindle, and your heart growing warm, propound these questions to it: Who is this invader? Have I a competent knowledge of him? Is he a man of good character; a man of sense? For, be assured, a sensible woman can never be happy with a fool. What has been his walk in life? Is he a gambler, a spendthrift, or drunkard? Is his fortune sufficient to maintain me in the manner I have been accustomed to live, and my sisters live, and is he one to whom my friends can have no reasonable objection? If these interrogatories can be satisfactorily answered, there will remain but one

Continued on Page 15, Column 1.

A Cross-Eyed Heroine Is Honored

By George Clark, Jr.

Shoot Two and Hang One Was the Efficacious Method Employed by Nancy Hart, Heroine of Revolutionary Days in the South—Served as Spy and Refused to Seek Safety Out of Fighting Zone—After 150 Years Is Honored by a Proud Nation.

A MARKER at the northernmost end of the only highway in the world dedicated to and named for a woman—that is the Nation's belated tribute to Nancy Hart, fearless heroine of the Revolutionary War.

The marker, funds for which were obtained from the Federal Government after long effort on the part of Charles H. Brand, for 15 years representative in Congress from the Eighth Georgia District, was unveiled with elaborate ceremonies last November 11 on the outskirts of the little city of Hartwell, Ga., seat of Hart County, named for Nancy Hart.

Representative Brand's effort met rebuff after rebuff but finally he was able to get two bills through Congress with the aid of Senator George, of Georgia. The first bill, passed by the Seventieth Congress, provided for $1,000 to go toward the marker, and the second, passed by the Seventy-first, increased the appropriation to $1,650.

President Hoover's signature to the bills inaugurated active preparations for the placing of the marker. Ground was donated by a resident of Hart County, and the Hartwell Chapter of the Daughters of the American Revolution completed all details of the ceremony.

At the National D. A. R. Convention in Washington last April a delegation from the chapter invited President Hoover to attend and deliver an address. The President, because of pressing business, was forced to decline, but extended his best wishes.

A parade, firing of a salute and addresses, followed by a mammoth barbecue, featured the unveiling ceremony. Mrs. Julius Y. Talmadge, past vice president of the National Society, D. A. R., attended and took an active part in the festivities. Representative Brand and Richard B. Russell, jr., Governor of Georgia, delivered addresses, and Brig. Gen. George H. Estes, commanding general of the 81st Division, U. S. A., represented Secretary of War Hurley.

Dr. Juanita Floyd, member of the faculty at Georgia State College for Women and a great-great-granddaughter of Nancy Hart, attended and unveiled the marker

A crowd of 1,000 persons, nearly half the number given in Hartwell's census figures, stood reverently as the exercises progressed.

The highway, the Nancy Hart Memorial Highway as it is officially called, connects Hartwell and Augusta, and penetrates that section of Georgia where Nancy became famous. Eighty miles long, the highway at one point runs close to the banks of War Woman's Creek, a stream so called in honor of the heroine.

At another point, not far from where the marker was placed, it passes near the little log cabin where Nancy, her husband and their eight children lived. Her husband, Benjamin Hart, Nancy dubbed "the poor little stick," but he was as true to her as a spouse could be. The tract of land on which the cabin stands is jointly owned by the Nancy Hart Chapter, D. A. R., at Milledgeville, Ga., and the Stephen Heard Chapter, at Elberton, and both chapters have voted to offer it to the national chapter for a memorial park.

History on the ancestry of the Harts presents two different stories. One says she was a woman "entirely uneducated and ignorant of all the conventional civilities of life, but a zealous lover of liberty and the "Liberty Boys," as she called the Whigs, or Patriots.

Another story says the family of Hart into which she married was an aristocratic one, gave a wife to the illustrious Henry Clay, while it flowered again in the great Thomas Hart Benton, familiarly known as "Old Bullions" of Missouri, a name which connects her with one of the best families in the Old Dominion.

Nancy Hart, Revolutionary Amazon, recently honored by the Nation, is believed to be the only woman ever to have a highway named for her.

Nancy herself is said by some historians to have been a relative of Gen. Daniel Morgan, of Revolutionary War fame, and Daniel Boone, America's beloved pioneer.

There are several points, however, on which the accounts agree—that she was a spirited, fearless, and about as homeless a woman as it would be possible to find. Gov. Gilmore, in his "History of Georgia," says she was one of the North Carolina emigrants, "a tall, muscular, red-headed, cross-eyed woman."

Another historian records that she was "rough, unmanageable, six feet tall, spare, big-boned, and exceedingly strong."

She lived then in what was known as the backwoods of the youngest of the colonies and was regarded as one of the best shots for miles around. She found plenty of time, despite the many hardships imposed upon her and her husband, to rear her children and take no inconsiderable part in the Revolution.

During the war period, when Gen. Elijah Clarke moved the women and children away from the river settlement in Georgia to safety in Kentucky, Nancy remained with her husband. She was not afraid of the Royalists, not this woman. To the Royalists all the lawless, cattle-stealing element in the section pledged their allegiance to prey upon the Patriots. Doubtless Nancy's blood was stirred, and true Patriot that she was, she was adamant in her determination not to give in to these "damned Tories," as she vehemently called them.

One of Nancy's chief bids for fame and enduring renown came when on one occasion she acted as spy for Gen. Clarke in an effort to obtain information regarding activities of the British in South Carolina. Nancy made a raft of logs, bound them together with grape vines, forded the Savannah River and entered the British camp dressed as a man and played the part of a half-wit. No one suspected her of being a spy and in this manner she obtained the desired information.

At another time, Gen. Benjamin Lincoln and Lighthorse Harry Lee, who had recently arrived in Georgia from North Carolina, were exceedingly anxious to measure swords with the British in and about Augusta. They wanted to learn the exact location of the enemy forces, and where their artillery was placed. Spies sent by the two generals had been captured. Fearless Nancy undertook the task. She outfitted herself with a basket of eggs and a bundle of soldiers' housewares. She was not suspected and came back with the data, adding her suggestion as to logical points of attack. The Patriot army moved upon the weak point indicated by Nancy and the British promptly retreated behind the Augusta fortifications.

Nancy's most famous exploit, however, came later when, single-handed, she captured five Tories, two of whom she shot and three she hanged. The five Tories were members of the party of Royalists who had been engaged in irregular warfare. One day they decided to stop off and ask Nancy, their old acquaintance, about the truth of a story that she had aided one of the Whigs who would have been hanged except for her assistance.

Nancy, upon being questioned, did not deny the truth of the story; in fact, boasted of it. Probably irked by the woman's braggadocio, the five men decided not to wreak vengeance upon her, but instead ordered her to prepare a dinner party which has since become famous. She replied that she never "fed traitors and King's men" if she could help it; they had taken or killed all her poultry and pigs "except that old gobbler you see in the yard" and she was hardly able to provide even her own family with food.

"You shall cook that for us," one of the Tories replied.

Whereupon he raised his musket, shot the turkey and a companion handed it over to Nancy to be dressed and cooked.

Nancy, perhaps, protested, but she was a wise woman. She sensed the strategy of getting the men well-fed and then awaiting a chance to get even with them. So with the aid of her 12-year-old daughter she began preparing the meal, exchanging badinage with the men at the same time. Her sudden change of attitude brought about the desired result, and soon the Tories were pleased with her "hospitality" and invited her to drink a cup of coffee with them, which she did with a jest on her lips and fire in her eye.

Not far from the house was a spring, and in preparing the meal Nancy naturally had to have water. The Tories were afraid to allow her to go to the spring and ordered her to send her daughter. In some manner Nancy told her daughter to blow the conch horn as a signal to her father, who would know there were Tories in the house, and be prepared with his companions to enter upon a second blowing of the horn.

The turkey cooked to a brown, the Tories, reeling under too much inspiration from the contents of a jug, had about decided Nancy was not so dangerous after all, and so placed their guns against the wall. Meanwhile Nancy had to pass occasionally between the men and their muskets. Sukey, the 12-year-old daughter, had been sent out to get more water and was told by her mother to blow the horn the second time.

Nancy slyly pushed two of the muskets through an opening in the wall, and was detected attempting the same thing with the third.

The five Tories sprang to their feet upon their discovery and, quick as a flash, Nancy grabbed one of the muskets and hollered, "I'll kill the first one of you that moves."

It must be remembered that Nancy was cross-eyed, and the Tories halted for a moment knowing not at which she was aiming.

One moved; she shot him dead. Dropping the musket, she grabbed another and pointed it at the remaining four.

Just at that moment Sukey arrived and said her "daddy and them others will be here soon." Panicky, the four Tories decided on a concerted rush. Nancy fired, and another Tory fell wounded. Sukey handed her another musket. "Surrender your carcasses to a Whig woman," she ordered.

Having little else to choose, the men agreed and offered to shake hands. But Nancy was not to be tricked, and kept them lined up until her husband and the neighbors arrived.

According to history, her husband and the neighbors wanted to turn the men over to the commander of the army to be shot, but, Nancy protested, saying, "Shootin's too good for 'em."

Her suggestion was sufficient, and they took the dead Tory, and the one wounded and the others out in the yard and hanged them, under a tree.

After the war ended Nancy's husband died, she mourned his death for a year or two and then married an industrious farmer younger than herself. They moved to Mississippi Valley! a freshet came and ruined their fortune. Her second husband died and again she was a widow.

Broken-hearted, Nancy moved back to Georgia where she lived with one of her married daughters and finally moved to Kentucky, where she had relatives. There she spent her last days. Nancy had never been a pious woman, but before she died she "got religion," joined the Methodist Church and fought the devil with all the vehemence she had fought the Tories. Her grave is said to be near Henderson, Ky.

That was more than 150 years ago—and now the Nation, the Empire State of the South and the proud county named for her have honored her in death, an honor delayed for years but no less deserved for that.

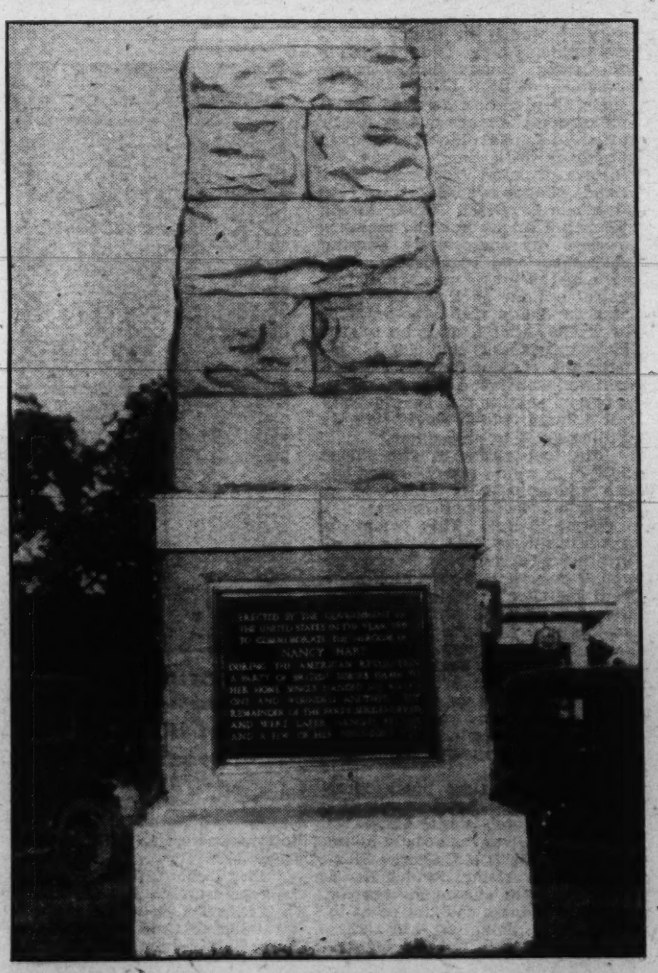

The memorial shaft recently unveiled on the outskirts of the little city of Hartwell, Ga., in belated honor of Nancy Hart.

A Daring Sideslip To Save A Life

With a Girl in the Path of His Crashing Plane, Dick Grace Faced One of the Worst Predicaments of His Career. Further Adventures of This Noted Aviator.

Editor's Note: This is the sixth in a series of articles by Dick Grace, daring stunt pilot, whose death-defying crashes have furnished thrills for countless movie scenes. Making a science of crack-ups, he has in the course of his amazing career successfully piloted 34 planes to spectacular dooms. In only one instance—the crash described in his article last week—was he seriously injured, and on that occasion he broke his neck. But not even that could daunt him and in a few short months he was engaging in the feats that are thrillingly told in the present article.

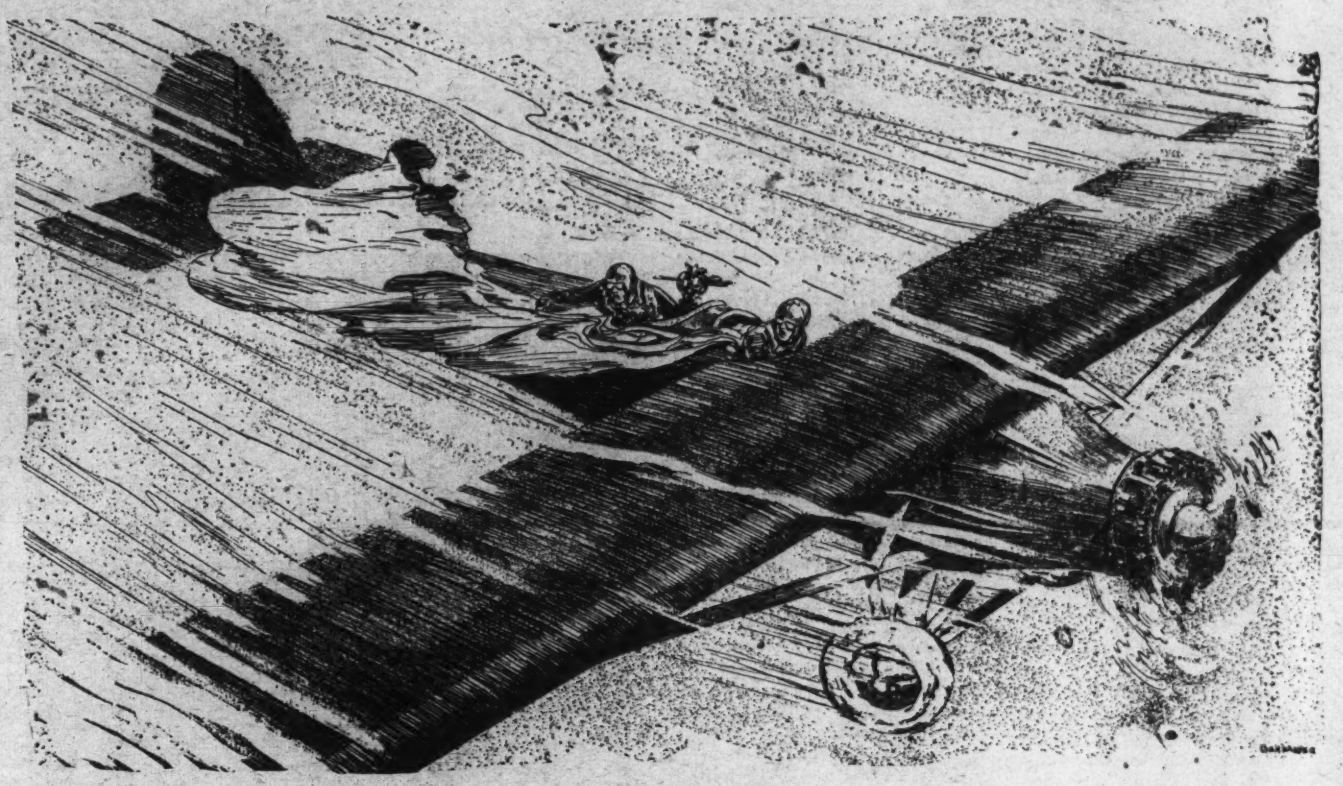

Knechtol could not fly! If the 'chute pulled King from the cockpit, it would be curtains!

By Dick Grace.
(Author of "I Am Still Alive")

IN A FEW months after I had broken my neck in the last crash for "Wings," I was about again, ready to continue flying. An attempted flight from the Hawaiian Islands to California ended in disaster, incidentally costing me everything I had made. Defective rear controls forced me back to the Island of Kauai, where my ship and fortune were washed out in a matter of seconds. That time, instead of getting paid, I paid for the privilege of doing a crash.

But work was not hard for me to find. Colleen Moore was preparing to make "Lilac Time," Jane Cowl's stage success, into a motion picture and I was engaged to handle the aviation work on this picture. Before this, the only squadron flying which had really counted for anything in pictures had been done for "Wings"—and the whole Air Service had contributed to the making of that! Now it was up to me personally to organize a squadron which could make a good showing and produce really spectacular results.

It was a large order and one that put many responsibilities on me. I had to do at least two and maybe three washouts for the picture, besides attending to all the rest of the detail. Scouting around among my friends, I picked seven of the best fliers I knew and organized them into a unit which we called the "Buzzards." Every member of the group was youthful, good-looking —and how those boys could handle airplanes!

Before each one was engaged, he was put through severe tests. I had each get into a strange ship and follow me as I cut capers through the skies. Not one of them could I lose, though I tail-spun, looped, and barrel-rolled. At the end of each and every maneuver they were clinging to my tail.

To know those boys was to like them immediately. To fly with them was an honor for anyone. I marveled at their ability to hold position, as did the rest of the troupe. When I did formations I had the easiest spot of all, for it takes a better pilot to follow a leader than it does to be one.

The first Buzzard to be selected was Ross Cook, who had been with me in "Wings." Ross was a genial little fellow of average height. Never did I see him without a twinkle in his blue eyes and a smile that made him deservedly liked wherever he went.

Clement Phillips (Phil) was a black-haired youngster of 21 whose sharp black eyes bespoke a quiet determination which needed no wordy explanation—and he seldom gave any. It had been my pleasure years before to have taken him for his first flight. Later, when I was making "Wings," I was astonished to find that the youngster who had offered to clean my ships for time in the air, was an Army student at Kelly Field, I was glad that "Phil" could be one of the Buzzards.

Baxter, Baker, Spencer, Stoffer, and Hay completed the squadron. With Ross Cook as flight commander I felt assured of proper management whether I led or not. With Garland Peed to superintend my preparations for crashes, Lieut. Hal Rouse in charge of ships when they were on the ground, and Sergeant Costenborder to take care of them mechanically, I had formed a unit that could have performed anywhere for any purpose.

At times on that picture we encountered difficulties. The original group of seven fliers had been organized to perform mainly as an allied unit. When we had to have two squadrons, one British and the other German, I split my experts into two skeleton groups and filled in the gaps with fliers whom I knew to be dependable.

Sometimes as many as 25 or 30 ships would be rushing, diving, and spinning in the air. With fire or smoke trailing after them, they would dart earthward, pursued by enemy planes. Sometimes I wonder just how they ever kept from tangling. There were occasions when collision was averted only by the quick thinking and good judgment of the men in the cockpits.

One of the narrowest of all escapes occurred when no one expected trouble.

The squadrons had just come down after a strenuous engagement of an hour and a half. Pilots were glad of a chance to rest as the ground crews wheeled the craft to the line to be gased and oiled.

But time to a motion-picture company is money. Every hour of sunshine represents thousands of dollars. So, during such intervals, Frank Baker and I would take the two ships that were supposed to contain the English and German flight leaders and stage individual combats which were photographed from a third plane flying at a distance and somewhat above us. Always, at the proper altitude, the three of us would split on a signal from the cameraman, and then Frank and I would do our work.

This time King, piloting the camera plane, took off with Alvin Knechtol as camerman. We gained an altitude of 12,000 feet and were all set to go. Knechtol was standing in the back of King's ship, his hand on the arm of the camera, his eye to the finder.

There was a commotion in the ship. Baker and I saw it waver in its course. First it started to plunge toward the ground, then it almost stalled as the nose rose high in the air. Knechtol could be seen to struggle in the cockpit.

Then, suddenly, a white piece of cloth flared out of the cockpit in back of King. It was a parachute! Some way or other the safety wire had worked out and had let the folds float into the winds. I gasped as I viewed what I thought would be a tragedy. Would King be drawn forcibly from the cockpit? Could they fight that 'chute before it opened? If they did not succeed, undoubtedly both of them would meet death.

There were no controls in the cameraman's seat, and even had there been, Alvin would not, at that time, have been able to fly the ship. King and his equipment undoubtedly would be caught in the rear controls and would plunge into the earth with the monoplane, the motor roaring a ghastly, appalling whine. And Baker and I could but watch the battle. There was nothing that we—or anybody—could do for those two men.

"I did not realize at first what had happened," King said to me afterward. "I thought that the pressure I felt was Alvin maneuvering in the seat, that it was his body rubbing against my pack. But when I looked and saw those white folds of silk starting to string out along the fuselage of the ship I got the scare of my life. I knew then we would have to do something quick or it would be all over with us.

"Already Knechtol was pulling in the 'chute and trying to stuff it back of me, but the thing had caught in the prop stream and was unfolding faster than he could replace it. I suppose that was about the time you first saw us. There I was in the position of being at the controls and of not knowing whether I would be pulled away from them or not. If I was, well, it would be—curtains!"

"What would you have done?" he asked. "Would you have attempted to grasp the longerons and let Knechtol fight the 'chute, or would you have done as I did?"

"You're here," I said. "That's the answer."

He smiled. "I suppose you think I'm crazy," he continued, "but I figured that if I didn't lend some help, I wouldn't draw my check this week; so I got the ship on an even keel and then unfastened my belt. For just a second I sat there, raising the nose and getting the throttle to a point where we could just hold our altitude. Then was the time I had to act quickly.

"Turning in the seat, my foot controlling the stick as much as possible, I pulled with Knetchtol. Together we got the thing back of me—under me. I flopped back, grabbed the controls just before we went into a spin—and, well—that's about all. Fastened my belt and came in to land. Had to have another parachute, you know. At least I didn't want one that was going to bail me out when I had nothing to say about it."

Ross Cook was handling all of the squadron work in the picture, as I had to prepare for my crashes, which by this time were neither pleasure nor experiment. They had become regime. Not an everyday occurrence, but common enough so that I considered them less important than most of the stunts which I had done. As a matter of fact, I'd much rather smack a ship than jump into a cage of lions, or be set on fire, or listen to after-dinner speeches.

The first crash was a matter for celebration because for that washout a circle not over ten feet in diameter had been drawn and I was ordered to have some part of the ship to cover it when I was through. Call it luck, science, mathematics, preparation, or experience—anything you wish —but when I finished I was on the circle, with the wreck on its back, the wings torn, the landing gear broken, in just the position described in the script.

But the next crack-up was the one about which I was concerned. The scene called for a girl to be on the field at the time of the plunge. She was not to be just on the edge, but must be seen directly out in front of the ship, or be at its side, at the very instant of impact. That worried me. A well-defined spot to hit, orders to end in a certain position, one wing to hit first—and a human life to guard. More difficult conditions could not have been devised.

I knew my own capabilities. My ground crews could be depended on. Ambulance and police squadrons were as constant as was the troupe; all of these things were but part of the mechanics of the usual crash. But a human element was to be injected into this one, and the human element is the one which is dangerous. Two minds had to focus on results. If one of them should miss, the outcome would be disastrous. The girl would be killed.

I had seen this little girl, Opal Boswell, perform before. She had all of the courage in the world—in fact, too much for her own good. There had been one scene in which she had had to swim a moat that was being bombed. She had braved explosions that had ripped the sides from the sets and had torn the cobblestones near her feet. In all of this I don't think she had so much as blinked an eye.

But to stand on a field while an airplane is being wrecked is different. There it is impossible to get out of the way. If the ship is bearing down, you may run directly to the spot into which it will crash. The pilot may see you and divert the course of the ship; but his diversion of his course may happen to coincide with your alteration of mind.

Furthermore, a plunging airplane is no respecter of wishes or desires. I can do only so much to put an airplane on a spot and in a certain position—and all of that has to be done before I lose control. My actions in the air must be the result of clear reasoning on the ground, as far as possible. Changes of mind are often necessary and are always to be expected. What if the girl should fail in direction, become frightened, forget to follow exactly those important ground instructions?

Carefully I placed my plan before her. A chalk line would be laid out to show a point beyond which she must not go until the craft had sunk its nose into the ground and had splintered the propeller. If she did, she might be hit with a splintering piece of the whirling stick, or might be crushed.

I took the air and we rehearsed the thing once, as always. When I came to the spot, she was there on the chalk line. I dipped the nose of the ship groundward to signify that I had spotted my mark and zoomed up and around the course again.

Then the ship hummed its way back for the last dive. From a distance I gathered all details—the position of the cameras, the location of my rescue crews, the girl waiting to do her work. With full motor on, I came toward the circle, saw the girl run from the side lines, got ready to plunge in.

Then we missed. In watching I had crabbed a little to the right; also, the girl had overstepped her line. In the few seconds that followed I was put in one of the most difficult positions of my life.

The girl had passed directly under the wing. I could not see her, didn't know her exact location or even her approximate one. She might be running away from the ship or she might be running toward it. She might be ducking for the other side of the field or she might be standing still.

Anything I did in those seconds could be wrong—nine out of ten alternatives would be. If I overshot the cameras and crashed beyond everything would be lost. Perhaps the careening plane would not clear the parallels; then I would be guilty of wholesale slaughter. I could stall in and rudder over, trusting that the girl had not run to the left, or I could do exactly as I did.

I reasoned that I could not hit anywhere but the spot selected, and not there until I knew that it was clear of the girl. I had to

Continued on Page 6, Column 5.

Is Japan Aiming At World Control?

Commander Kenworthy, English Statesman, Looks to British-American Alliance to Preserve Peace and Halt Japan in Gigantic Campaign for World Dominance.

By William M. Laas.

THE turmoil in the Orient, which has been agitating the world since last September, and which in its latest phase—the attack upon Shanghai and invasion of the Yangtse Valley by the Japanese—has offered the possibility of embroiling the nations of the earth in a tremendous future war, is inevitably forcing the United States and England toward a united front against Japan's career of conquest and exploitation.

This is the emphatic opinion of Commander the Hon. J. M. Kenworthy, famous British economist, statesman and a progressive leader in English politics, who recently arrived in this country.

"Japan's career of conquest in Asia must be stopped if the peace of the world is to be preserved," declares Commander Kenworthy, "and it must be stopped now. If Japan is to be stopped, the United States and Great Britain are the only two nations of the world who can stop her, and the only two, with the possible exception of Holland, with strong enough motives for doing so."

Commander Kenworthy speaks from the double point of view of a man bred to the navy who has become an ardent advocate of peace. A former member of the British Admiralty, and a Laborite member of Parliament from 1919 until the Conservative landslide in 1931, he is known at once as an authority on naval affairs and as an authority of equal merit in the field of international relations. During the war he commanded a warship and later devised methods of fighting the German submarines; immediately after the war he became famous for his lone fight in Parliament against the Versailles Treaty, the German reparations policy, and the oppression of Ireland. During his long naval career, which began in 1902, he spent three years with the China squadron of the British navy, where he became fully conversant with the facts and policies motivating the powers in the Far East. Commander Kenworthy thus is well fitted to discuss the tangled Oriental situation, and has the curious background of one who has the technicalities of the navy, instrument of imperialism, at his finger tips, but who has long opposed imperialism and increased armaments as dangerous to the peace he so ardently advocates.

"The union of England and America on the Far East question is inevitable," declares Commander Kenworthy, "even though in both countries at present official and popular opinion is divided on the matter. It is inevitable because these are the only two important nations with interests in the Orient whom we can definitely say were not conciliated by Japan before the trouble started. Russia and France are the only other powerful countries Japan has to deal with, and it becomes increasingly probable that both France and the Soviet had a secret understanding with the Nipponese. The French are trying to pull out now as they begin to understand the danger to Indo-China.

"The conflict in Asia has now reached its second stage. The first was the conquest of Manchuria and the threat to Inner Mongolia. Here Japan would normally come in conflict with the Russians, but Russia's silence so far indicates strongly that the territory was divided between the two countries before the first Japanese troops advanced. Moscow already dominates Outer Mongolia (the northern part) as effectively as Washington dominates Nebraska, because of the Soviet government that has been set up in Urga, the capital. In addition she has a sphere of interest in northern Manchuria. There is no doubt in my mind that Russia has agreed to keep her hands off in the controversy, as long as Japan permits Russia to retain Outer Mongolia and northern Manchuria, while the Japanese seize Inner Mongolia and southern Manchuria. This partition of the territory is already a fait accompli.

"I believe also that France had been squared by Japan, although, of course, there is as yet no documentary evidence to support the supposition. In return for the acquiescence of France, the Japanese offer their diplomatic support at the disarmament conference, where France will obviously insist upon 'security' rather than decreased implements of war.

"But while France and U. S. S. R. thus have immediate interests which do not conflict with those of the Japanese, England and the United States not only have no motive for allowing Japan to continue unchecked on her course, but have very strong motives for opposing that course. The Japanese, having conquered Manchuria with ease, and with little opposition from the other powers, have boldly entered upon the second phase of their gigantic plan of conquest, and now have come into direct conflict with the interests of the English-speaking peoples.

"Shanghai is the key to the valley of the Yangstse Kiang, the richest prize in China, and the real objective of Japanese arms. This valley is England's great Oriental market. English commercial interests predominate in Shanghai and Nanking. More important than either of these cities is Hangkow, farther up the river, the commercial center of all the interior of China. Hangkow is to middle China what Chicago is to the American Middle West—the place where the trade of thousands of square miles of densely populated territory is concentrated. In Hangkow, too, England dominates, and it is really at English domination that Japan is hurling her armed forces.

"England's motive in pressing the Japanese to withdraw is immediately apparent, and the motive of the United States is the same, although revealed in a slightly different way. America's policy of the open door in China, permitting free trade with all nations on an equally competitive basis, would become a farce under Japanese domination. An example is the Darien peninsula near Port Arthur, particularly the city of Dalny, which is a Japanese possession. Theoretically Dalny has the same status as the rest of China; the open door is supposed to be in force. Nevertheless the Hongkong-Shanghai Bank, largest British financial institution in the Orient, cannot even open a bank in the port, but has been forced into the suburbs."

Commander Kenworthy thinks that the attack on Shanghai was the second of six great steps (Manchuria being the first) toward Japan's conquest of all Asia.

"It may take half a century," he says, "but it is plain that these two recent invasions of China are but the prelude to an extensive campaign of further conquests. There is no doubt whatever that Japan's foreign policy was planned years ago. The next step in the Japanese plan, after Manchuria and the Yangtse Valley fall into their hands, is the conquest of Canton and the south of China, giving them control of this vast nation. With that accomplished, the Japanese would move to capture French Indo-China. If France were wise, she would foresee this, and stop supporting Japan while she still has the chance.

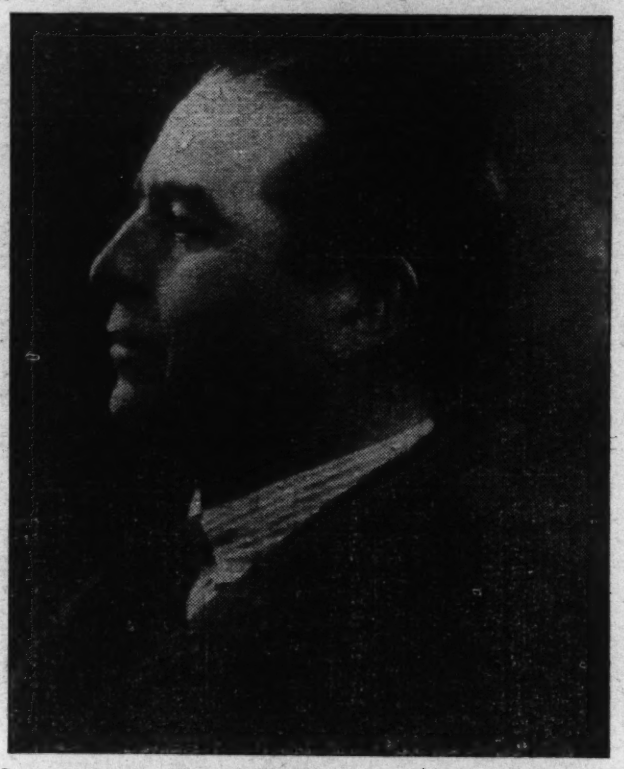

Commander the Hon. J. M. Kenworthy, who was on the war staff of the British admiralty and, until recently, a leading member of Parliament, has made a close study of the Oriental situation. He is at present visiting the United States.

"Then the fifth step would follow, and it is nothing less than the conquest of India. All through history India has been the prize of conquering peoples. The Greeks under Alexander the Great, England and France in the time of Napoleon, Russia under the Czars, Germany under the Kaiser (the Drang nach Osten, or 'drive toward the East,' was one of the causes of the World War), and now Japan under its militaristic aristocracy, have turned covetous eyes upon the untold wealth of India.

"Japan is prepared to cope, one by one, with the powers whose possessions and interests she wants to take. The sixth step in her planned conquest would be the seizure of the Dutch East Indies and the Philippine Islands. Then Japan would control all of Asia, with an empire as mighty in extent and mightier in population than any the world has ever seen. And the nation that controls Asia will control the world."

Although England's interests would seem to be diametrically opposed to those of Japan, Commander Kenworthy reports an almost equal split on the question in Parliament, in commercial circles and among the people.

"English opinion is divided almost fifty-fifty," he says, "between those who are pro-Chinese and those who are pro-Japanese in the present situation.

"The latter group is made up of most of the conservative English governing class, who are naturally in sympathy with the similar class which is carrying Japan to military conquest. They approve of imperialism and believe England is foolish only in not adopting similar measures. As an analogy, you can see how there would be sympathy between the gangsters of London and the gangsters of Chicago. But there is no such sympathy between the gangsters of Chicago and those of Detroit, particularly if one group 'muscles in' on the territory of the other. The pro-Japanese sympathy of the conservative class of England will disappear as soon as it is realized that Japan is, in a sense, 'muscling in' on England's territory.

"Another pro-Japanese group is made up of commercial people—the haters of chaos—who think that only under foreign domination will China remedy its disorganized, inefficient and often opportunist government. They forget what Japanese efficiency did to British business in Dalny and elsewhere. They forget also that one of the chief hindrances to the formation of a strong central government in China has been the Japanese imperialist.

"A third pro-Japanese group in England is the result of Lord Lansdowne's propaganda for an Anglo-Japanese alliance in 1900, when England was in fear of Russia. This is still remembered by many. These people also cite Japan's help in the World War, when the Japanese helped convoy the Australian troops to France, and believe that Japan is still a natural ally of England.

"The pro-Chinese group in England includes the progressives, liberals and radicals, those who oppose militarism, aristocracy and imperialism, and who favor the League of Nations and international treaties for disarmament and peace. An example of the growing force of this group is the fact that in September, when Japan first invaded Manchuria, the Chinese Legation in London was besieged by a horde of British veterans who sought to serve in the armies of China.

"Although the British cabinet has no fixed policies whatever, because of the coalition of government, these opposed groups in England are by no means inarticulate. In Parliament, the Conservatives, who in general favor Japan and are not very friendly toward the United States, are beginning to split because of the Shanghai invasion. The progressives in Parliament are definitely pro-Chinese and favorable toward the United States. And while the English Right has never favored or supported the Chinese Republic since its inception in 1910, unquestionably England would submit to giving up its special treaty rights rather than permit Japan to oust her completely."

In general, Commander Kenworthy believes, the United States has done the best it could under the circumstances to remedy the Chinese situation. But England has made two grievous blunders.

"The first mistake," he says, "was made at the start of the Manchurian invasion, when England, the only strong member of the League of Nations likely to take the initiative in the matter, failed to support strong league action. At that time England could have turned the political balance in Japan itself, keeping the military aristocracy from full control and putting the power in the hands of the more liberal Japanese party, by urging the league to threaten Japan with an economic boycott and diplomatic isolation. This was not done because Foreign Minister Sir John Simon, who is a Liberal, could not afford to risk losing the support of the Conservative majority.

"The second bad blunder was made recently, when the United States requested British concurrence in its strong note to Japan, demanding that the open door in Manchuria be maintained. But England fell down completely, letting America do it alone rather than joining and making the note even stronger than it was.

"One last chance remained. England and the United States, acting together, could have demanded that Japan and China cease fighting at once, regardless of the rights and wrongs of the controversy. They could have acted as an international policeman, using the boycott on Japanese goods as a club. The halfway military measures adopted by the two countries are worse than useless. If force was the thing to use, it should have been overwhelming, but force was not the right procedure. The strangling of Japanese commerce and finance by a boycott would have been enough of a threat to stop the hostilities.

"In any event, England must stand shoulder to shoulder with the United States. The consequences of her failure to do so would be appalling. Japan, with her military aristocracy driving her to conquest, would take away one of the best customers of us both. Worse than that, she would eventually, if not very soon, plunge the world into a disastrous war. And from a purely selfish point of view, England's road lies with that of America if she does not want to see Australia hoisting the Stars and Stripes."

(Copyright, 1932.)

DARING SIDESLIP

Continued from Page 5.

see, I must see that spot. Kicking the ship into a quick, vertical sideslip was the answer. In such a position I bared the blind spot under me, and there, but a few feet from her line, stood the girl. Slipping to the ground is an unpleasant sensation, but I did not care about that so long as I could see the one person in danger.

Leaning over the side, I watched the ground come up to me, and prepared myself for the bump. It was unnatural, this crashing in a sideslip. I did not like it. Furthermore, it was to be a washout on the left, which would transfer the brunt of the shock to the heart and the stomach.

The wing folded into the fuselage with an accordion-like action. The nose hit—and so did I. It was one of those cases where I had no chance to dissipate the force of my speed. The impact of the motor was sufficient to tear a hole in the ground a foot and a half in diameter.

That thrill was a lesson. When I walked from it and had my physical examination I found one broken and one cracked rib. My belts had been built too strong. The shock cord with which they were tied to the steel supports did not allow my webbing to give sufficiently. Consequently the ribs had taken most of the pressure. I had been squeezed hard enough by my belts to break those bones.

After experimentation and much consultation we found that if the belts do not break at about 600 pounds' pressure per inch my ribs will—hence again a change. Now the belts are built to give way slightly under as much pressure as would crack my ribs.

(Copyright, 1932.)

Next Week—"Tragedy Averted by a Tailspin."

What Makes A Woman Beautiful?

Four of the World's Foremost Authorities on Beauty Differ in Their Opinions—Each Picks the World's Most Beautiful Woman and No Two Pick the Same—Perhaps Your Answer Is as Good, or Better, Than Theirs.

The former Empress of Austria, chosen by Mme. Rubinstein as the most beautiful woman she ever knew.

Margaret Horan, of whom Alfred Cheney Johnson remarks, "Just 21, but with the arts of Cleopatra at her fingertips."

Gladys Glad, selected by Florenz Ziegfeld as most beautiful of the "Follies" girls, hence world's most beautiful!

Ruth Fallows, popular young dramatic actress, is the choice of A. Henry Nordhausen, celebrated portrait painter.

By Wanda Homer.

WHAT is a beautiful woman? And why?

You may think you know the answer to those simple questions, but don't be too sure of yourself. Four of the greatest living authorities on feminine charm can't agree on what it takes to make a woman beautiful—nor do they agree on who is the most beautiful woman in the world.

Helena Rubinstein, who has made more women beautiful than any other person in the world; Florenz Ziegfeld, who employs and glorifies the most beautiful among them; Alfred Cheney Johnston, who reflects their loveliness in his photoportraiture, and A. Henry Nordhausen, one of the most celebrated of modern portrait painters—all these experts were asked to define a beautiful woman and to select the one woman whom they considered the most beautiful in all the world.

"Beauty is born—it is youth and heritage."

In those few words the man who became famous as the creator of the Ziegfeld "Follies" gave his reply to the questions. Then he added:

"American women are the most beautiful in the world. In what other country could I find 70 lovely girls, as I have this year, each as different as day and night, varying in color, size, shape, height and parentage, but all uniformly beautiful? You can travel from England to China without ever seeing as many good-looking women as you'll discover on Broadway on a spring afternoon."

As for Ziegfeld's selection of the most beautiful woman in the world, he picks Gladys Glad out of all the thousands of girls he has glorified in the "Follies," and says without hesitation that Miss Glad is the world's most beautiful woman.

Now, compare Ziegfeld's answers with those of A. Henry Nordhausen, the painter.

"Any woman," the painter says, "can be beautiful in one sense of the word, but actually there are no beautiful women!"

What a statement to be coming from a man who has presided at several Nation-wide beauty contests, and who has painted many of the world's celebrated beauties! But he explains himself:

"Beauty is an illusion and not a fact. It is the reflection of a man's desire.

"One has only to contrast the schools of painting to realize that beauty reflects the standards of the generation. The Dutch and Flemish schools reflected the beauty that was an idealistic interpretation of their personal desire. In an age of battle, murder, and sudden death, men demanded in their women the aura of peace, domesticity, the rich, placid softness of maternity—and the masters immortalized on canvas exactly that. Beauty was ripe, tranquil, mature.

"In the Victorian Age, the Gibson Girl came into the fleeting fancy. And as Charles Dana Gibson perpetuated her image, she was as false, overstuffed, and insincere as the era in which she reigned.

"No two generations have upheld a 'single standard' of loveliness, largely because such a thing does not exist."

Mr. Nordhausen's selection of the most beautiful woman in the world was Ruth Fallows, a popular young dramatic actress. He insisted that the selection was not for her physical attributes, but because she possessed charm, poise, dignity, a fine head, beautiful eyes, and a lovely speaking voice.

Mr. Ziegfeld and Mr. Nordhausen, you have observed, do not agree at all in their answers. Let us hear next from Alfred Cheney Johnston, the master of photoportraiture.

"Beauty," says Mr. Johnston, "is best expressed by the inner fire which is revealed through young, happy, hopeful eyes. The loveliest features can be obscured by cold or inexpressive eyes. Beauty is a physical attribute, but it is also something more. A woman who is unfeminine is unbeautiful. The clinging vine will be more attractive to the masculine eye than the champion golfer.

"And there is seldom beauty without intelligence. That also I have discovered. The 'natural' beauty the poets rave about is about as far removed from modern acceptance as one could imagine. When beauty is obscured by faulty make-up or bad clothes, it ceases to be beauty.

"There is no 'age of beauty.' I have found beauty in every stage of life, among every type of woman—some at 16 and some at 60.

"It is easier, I think, to be beautiful in youth than at any other time—certainly there is more of it then. As a woman progresses beyond 30—if she attains culture, understanding, poise, and graciousness—these very elements replace the vivacity that is so appealing in youth. But very few American women ever attain beautiful maturity. In this country, they have absorbed the habit of living too swiftly. They clutch at youth in passing and the very effort develops a tenacity of purpose that kills real beauty."

Mr. Johnston selects Margaret Horan as his ideal of American womanhood.

"The most beautiful woman I have ever photographed," he asserts, "is Margaret Horan—just 21 years old, but with the arts of Cleopatra at her fingertips. She is intelligent, witty, beautifully featured, perfectly formed, and possessed of that rare distinction—a natural 'clothes-sense.'"

But perhaps the most concise of all opinions were those advanced by Helena Rubinstein, whose whole life has been bound up in the beauty of women, the desire and its attainment. On only one point does she flatly disagree with these others—and that is on the subject of youth.

"There is no beauty in youth," she asserts emphatically. And there never will be any outstanding American beauties until the women of this country come to realize that beauty begins where youth leaves off.

"I am not decrying youth. I love it. It is fresh, charming, gay, inspirational. Youth works hard and laughs easily. It is always surrounded with the promise of beauty. But always that promise is in the future.

"A woman may be beautiful from 35 to 70, and I have seen many of them at each extreme. Before 35, she can be charming, pretty, promising; but only when time has laid its softening hand on youth—when experience, love, suffering, living have ripened the green peach—can there be completion and loveliness.

"A beautiful blonde is rare because the average blonde fades before she touches the outer fringe of the age of beauty. It is not necessary that they fade, but early aging is one of the bad habits which keep American women from their place in the sun.

"I believe that beauty is first of all intelligent development, that every woman is born with some grace of feature or bearing and if she is clever she soon discovers the ways and means of making that 'good point' so good that it sheds a reflection upon her whole person. I believe that every woman should be at least good looking and that she can look from ten to twenty years younger than her actual age."

Madame Rubinstein disagrees with Mr. Ziegfeld's belief that "beauty is born."

"The most classically perfect woman in the world," she says, "is uninteresting and unbeautiful without some distinction. Mr. Ziegfeld forgets that he, himself, gives his 'star' that distinction. He picks a type and glorifies it. He emphasizes the various points of each woman's personality. If he selects a tall girl, he emphasizes her tallness. If her hair is gold, he employs every device to make it radiant and distinctive. If she is dull, he creates a background so that the whole picture—half real, half artificial—bears the semblance of beauty. Divorce these same beauties from their manufactured distinction and they become what America is full of—just pretty girls."

Madame Rubinstein selects as the most beautiful woman she has ever known the ill-fated Empress Elizabeth, of Austria, wife of Franz Josef II. The empress was murdered by an Italian anarchist in 1898. Of her, Madame Rubinstein says:

"Her skin was like cream and honey. Her hair was lustrous. Her eyes were deep and serene. As she advanced in years, her beauty—far from fading—became greater, more stirring; and few people, besides myself and her close intimates, ever discovered that most of the empress' loveliness she, herself, created.

"No one, in all my experience, was so meticulous. No one probed so deeply into the arts that would darken lovely eyes, glorify a profile, throw into sharp perspective the great single beauty of her shining rope of hair. She was one of the cleverest women of her time."

What is a beautiful woman? And why?

Since the experts disagree, you'll have to answer it for yourself.

Diary Tells of Washington's Death

ANN ARBOR, Mich., Feb. 20 (U.P.)—George Washington, realizing death was at hand, expressed no fear of what lay beyond, an old diary, kept by Tobias Lear, steward at Mount Vernon, reveals.

The diary is the property of R. Keith Kane, New York broker, who is a descendant of Frances Henley, who was Martha Washington's niece and Lear's third wife. It was brought to light through Dr. Randolph G. Adams, director of the William L. Clements Library of American History at the University of Michigan.

Another of Lear's diaries is owned by the Clements Library. Both documents have been examined by experts in the Library of Congress at Washington and declared authentic.

Lear was one of the four persons who attended the first President in his last illness. Lear wrote that on December 14, 1799, when Washington died after a short illness, he turned to one of the three doctors called to attend him.

"Doctor, I die hard, but I am not afraid to go," Lear quoted Washington as saying.

Thursday, December 12, 1799, Washington rode over his farms in a bad storm, and in the evening complained to Lear of a sore throat, the diary records. The next day, however, "the general" was out again, marking streets between the house and the river which were to be cut. Early the next morning he took seriously ill, and died at 10 p. m.

Washington's last words, Lear wrote, were:

"I am just going. Have me decently buried and do not let my body lie in a vault less than two days after I am dead." There was a pause, Lear recorded, and then Washington continued: "Do you understand me? 'Tis well."

Lear, a Harvard graduate, became Washington's private secretary in 1786. He was tutor to the President's adopted children. Mary Custis, another niece of Mrs. Washington, was his second wife.

One Of The F

Another of Washington's "Lost Friends," Res in Revolutionary Days—The Handsomest, Bes Is Today Unmonumented and Unsung—An O an Equal in the Who

By DAVID R

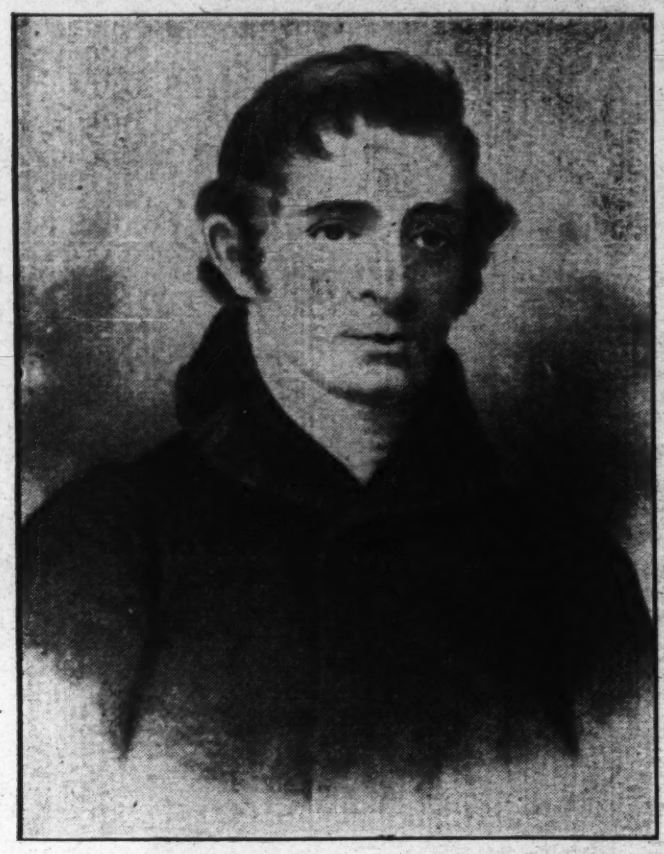

The Rev. Spence Grayson, whose salvaged papers were the source of much of the information concerning his kinsman.

NOT SO very long ago I was talking with a very learned Virginian about the friends of George Washington and particularly of the great men of his day in Virginia. This Virginian astounded me by saying that only four men of that period have any genuine historic interest: Washington, Jefferson, Madison and Marshall. His thesis, it turned out, had reference altogether to the public interest in the public men of the Washington era. "If they will not buy the books written about the others, then there is no interest in them," he said.

This is one test, to be sure, but a very sordid and unromantic test. With the exception of Washington—who stands alone in any company of the world's greatest men—I take it that the old patriot, Patrick Henry, had more drama, more color and more romance in his life than was bound up in the lives of the other three greatest Virginians. And what shall we say of Col. George Mason, and Edmund Pendleton, and George Wythe, and probably a score of others who ranked equal with or but a little lower than Jefferson, Madison and Marshall?

The stark truth of the matter is, that Virginia had such a plethora of great men in the colonial period that it is "pay your money and take your choice" in making even a selection of the ten greatest.

There was one in that large group whose name is unknown in our day, and yet he was one of Washington's most intimate friends and advisers, was his jovial comrade on many a fox hunt and in many a drinking bout, his fellow-at-arms in nearly all the battles of the Revolution, a lawyer of great distinction, an orator and debater who could walk along with Patrick Henry, and a lawmaker, so far as Virginia is concerned, without an equal. His name is Col. William Grayson. All the memorial that the Old Dominion has erected to his memory is Grayson County. He even sleeps in a borrowed tomb.

To focus attention a little more directly on this forgotten Virginian, it is not without interest to us to know that he had two brothers, one the Rev. Spence Grayson, whose daughter married into the Washington family and left a numerous progeny over the land, and the other, Benjamin Grayson, the eldest brother, from whom in the direct line is descended Admiral Cary Grayson, U. S. N., the physician and friend of the late President Wilson.

When such of the Grayson family papers as escaped the fire that destroyed the famous estate, Belle Air, at Dumfries, were placed in my hands by John B. Grayson, of Warrenton, Va., a descendant of the Rev. Spence Grayson, that was almost my first introduction to Col. William Grayson. With them as a basis I began to pursue the old fellow through the printed memorials to be found in the Library of Congress and in other libraries, and before I had continued long at my studies I found an accumulation of notes on my hands sufficient to write a biography of five hundred pages, every page filled with glowing incident and historic illustration. From these notes, the character of Col. Grayson emerges like a tall mountain peak jutting up from a plain.

He was Scotch in everything but his religion, for every fiber in his being was tinctured with the teachings of the Established Church of England, of which he was a communicant and in which his brother was a priest. His father, Benjamin Grayson, a native of Dumfries, Scotland, came to Virginia early in the eighteenth century and settled at Dumfries, in Prince William County. There he married a widow, who was the sister of Spence Monroe, the father of James Monroe, and this relation made Monroe and Grayson first cousins. They were more than that—boys together, soldiers together, lawyers together, legislators together in the Virginia House of Delegates and in the Continental Congress; and served in the Virginia convention of 1788, which ratified the Constitution of the United States, both siding with Patrick Henry and George Mason in opposing ratification. If ever two men thought the same thoughts, these two cousins did.

Dumfries in Scotland gets its chief distinction from the fact that the poet, Robert Burns, spent the last six years of life there, died there, and is buried there, he and Col. Grayson dying the same year. But it had a very great history before that; other great men besides Burns lived there; and it merits fame for something more than starving Scotia's greatest bard to death.

When the articles of union, which united Scotland with England and Wales, were before the Scotch parliament for adoption, the member from Dumfries voted against them, and when they were ratified the citizens of Dumfries met to protest, burned the articles and then thumbed their noses at all mankind. This indicated a very deep and partisan nationalism, surely no insignificant matter. But when the pretender to the English throne, Charles Edward, roused up Scotland in his cause and the Covenanters began to harry the country, Dumfries remained true to her allegiance and refused to join the Covenanters or to turn Jacobite. Charles Edward made them pay dearly for this, by levying tribute on them; and that, I believe, is the reason so many strong men left Dumfries in Scotland and came to Alexandria and to Dumfries in Virginia. They brought all their pride and intellect and wealth and prejudices with them, and of the latter the hatred of oppression and of unjust taxation formed the biggest package.

In this migration there came Col. John Carlyle, who married the daughter of Sir William Fairfax, and became the first man of Alexandria; Col. William (?) Fitzgerald, the leading merchant of Alexandria, the boyhood friend of Dr. James Craik, and Washington's military secretary; Benjamin Grayson, and many others.

My own excursion into this bit of history has been but cursory. It does seem to offer a fine field for a genuine historian, who would ferret out the primal causes that led up to American independence; for surely, it seems to me, they can in part be traced back to the little Scotch seaport, and to a great incident in Scotland's history. Their impress on Washington's mind and character must have been lasting.

From his young manhood, John Carlyle was his friend, and they remained friends throughout life. Each often visited the home of the other, and except that other Scotchman, Dr. James Craik, Washington had no friend in whom he imposed so much confidence. On the very last birthnight ball he attended, Washington and Dame Martha were the guests of Col. Carlyle.

Journeying to and from Fredericksburg, Washington nearly always lay over at Dumfries with the Ewell family—another Dumfries importationer with the Graysons. Col. William Grayson, the flower of his flock, was just as often at Mount Vernon, as Washington's diary shows, riding to the hounds, as bold and daring a horseman and hunter as the intrepid Father of his Country.

From this intimacy with the Dumfries clan, there was poured into Washington's mind and heart a strong stream of prejudice against monarchy and the oppression of a monarchial government, which was to bear fruit when the time came to strike for American liberty.

Col. William Grayson was sent to England for his education. That was the rule with the Virginia, the Carolina and the Maryland planters. So at Oxford and at Temple Bar in London he spent the years of his youth and young manhood, ingesting literature and law, studying first hand the character of young England, and leading a life of intimacy with the celebrated wits of the English capital. When he came back to Virginia he was not only the best educated and most cultured gentleman in the colony, but he was a finished orator, a debater of rare skill, a conversationalist of ripe powers, a wit, and a statesman. He had heard Edmund Burke and Fox and Pitt and other great orators of England speak; he had listened to the brightest talk in London town; he had steeped himself in the best of literature, ancient and modern; and he had taken Joseph Addison as his model. His chief distinction, however, seems to have been that he was the only man in the colony or in America who was familiar with Adam Smith's celebrated work on political economy, "The Wealth of Nations." His familiarity went to the extent that he could almost repeat it from cover to cover. This was the Scotch in him.

Col. William Grayson, who left the imprint of his greatness upo George Washington throughout his lifetime

Until he was thirty years of age, he seems to have been just a fine lawyer, with a growing clientele; a typical Virginia gentleman, whose hospitality was generous and lavish; and a fox hunter, who had no superior and but one equal. He was, too, a good churchman, being a member of the vestry of St. George's Parish, Spottsylvania County; and later of old Pohick Church, of which he was also chosen attorney.

In 1765, Parliament enacted the Stamp Act, and as a protest against its enforcement the gentlemen of the Northern Neck of Virginia met and listened to a number of able speeches, and then adopted a paper which had been prepared with great care and after much consultation by Richard Henry Lee. The paper is too long to be quoted in full. It bound its signers together in an oath of allegiance "to each other, to God and to our country, by the firmest ties that religion and virtue can frame, most sacredly and punctually to stand by and with our lives and fortunes to support, maintain, and defend each other in the observance and execution of these following articles."

That was the first assemblage in the colonies to take such action. The address was signed by fifty

rgotten Great

g in a Borrowed Tomb, Was a Leading Figure Educated and Most Capable Man of His Time tor, a Debater, Lawyer and Lawmaker Without of the Old Dominion.

NKIN BARBEE

the times in which he lived and was one of the few intimates of Drawn by Adrian Mitchell fro m an old print.

of the most prominent planters and public men of Virginia. In addition to Lee's name we find these: Thomas Ludlow Lee, Samuel Washington, Charles Washington, William Lee, John Monroe, William Cocke, William Grayson, Richard Lee, John Lee, jr., and Laurence Washington. This certainly was distinguished company for Grayson, the young fox-hunting scholar, to find himself in. In that group he was the peer of any and the superior to most.

In less than ten years the rumble of war was heard, and on November 11, 1774, the young men of Prince William County formed themselves into a military organization which they named the Independent Company of Cadets. William Grayson they made captain, and their motto was aut liber aut nullus, which is dog Latin for the celebrated saying of the old patriot, Patrick Henry: "Give me liberty or give me death!"

Prince William was followed speedily by other counties in Virginia in raising militia, and in a united action these companies called on Col. George Washington to become their commander. This he consented to do, with no expectation of doing otherwise than lead Virginia's troops in the war soon to break on the country.

When the united colonies, however, laid on his shoulders the command of all the colonial troops, he laid down his Virginia commission with reluctance, and Capt. William Grayson succeeded him.

It is not my purpose to follow Grayson through his brilliant military career. Washington appointed him his military aid August 24, 1776, and this position he held for some time, resigning to resume again command of the troops in the field. He was with the great Virginian in most of his terrible trials in the east, and in the battle of Monmouth, which was lost by the stupidity or insubordination of Gen. Charles Lee, Grayson led the attack and was the most conspicuous of the younger men in that encounter. A Princeton scholar has written a large book on the battle of Monmouth, and in it Grayson occupies almost as many pages as Gen. Lee.

When it became necessary to appoint a commission on the exchange of prisoners with the British, Washington selected Grayson as chairman, but he declined to serve. The Great Man sent for him and told him he must serve, and explained that Grayson was needed on the commission, not only because of his ability, but because, being a very large and a very handsome man, his physical presence would so impress the British that they would realize they could not subdue men of that type. This is the very impression that Grayson made on Lord Howe.

This writer and that writer compare Washington with this President and that President, with this statesman and that one, but none of them seems to grasp the idea that in his selection of men for important posts Washington had a judgment that was unrivaled. His common sense was equal to his trained intelligence, and the man who does not give Washington credit for an extraordinary amount of gray matter is surely missing the mark. Grayson is an apt illustration of this unusual quality.

Soon after Monmouth, Grayson resigned his command and then was appointed on the War Board having charge of the conduct of the war. Of this he became chairman, and it was fortunate for Washington that he was on the board and more fortunate that he was its chairman. From this board had sprung the foul conspiracy, known as Conway's Cabal, to supplant Washington with Gen. Gates; but after Grayson got on it the Mifflins and the Lees and the Gates were checked by a man whose patriotism was only equaled by his fidelity to Washington, his argus-eyed watchfulness of the interests of the country and his courage to meet any emergency.

After Yorktown, in October, 1781, Col. Grayson returned to Dumfries and resumed his law practice and once more began to course foxes in the hills of Fairfax County with Gen. Washington. He was now one of the first men in Virginia, the handsomest and the most cultured man in the State, with a wit that was unsurpassed in its humor. He was not allowed to remain in private life for long, he was elected to the House of Delegates, and in 1784, the House of Delegates elected him to the Continental Congress, along with Samuel Hardy, James Monroe, John Francis Mercer and Richard Henry Lee. He took his seat on March 11, 1785, and immediately entered into the proceedings of that most worthy body.

There were serious problems before the Continental Congress,

The ancient stone and masonry tomb in which rest the remains of a well-nigh forgotten leader of the Republic's early days.

and Grayson reported on them to Washington, as James Monroe, his cousin, did to Thomas Jefferson, and as Lee did to old Patrick Henry. If you would find the germ of the Constitution of 1787, you must ferret it out in this extensive Virginia correspondence. On a report from Grayson, on the state of the Union, Washington wrote him, July 26, 1786: "Our character as a Nation is dwindling, and what it must come to, if a change should not take place, our enemies have foretold; for in truth we seem either not capable, or not willing, to take care of ourselves."

Among the serious problems Grayson grappled with was that of the Connecticut or Western Reserve in Ohio and the opening of the Mississippi River to free navigation. Connecticut laid claim to the northeastern part of Ohio, which Virginia had already ceded to the Union, and there being no court to submit the issue to, Congress decided by a vote of the States, Virginia and Maryland dissenting, that Connecticut had a right to the land because she was in possession of it, the Union being too weak to stay her hand.

On this Washington wrote, with almost prophetic vision: "Yielding to it, in my humble opinion, is exceedingly dangerous and bad, for upon such principles might, not right, must ever prevail, and there will be no surety for anything."

Everybody at all familiar with the history of this country, with the divisions in its counsels, with the bickering and worse that disrupted the Nation, knows what part the Western Reserve played in the ultimate tragedy. I do not mean to open old wounds; I only point to the fact that the great issue of power or might was the causa causans that brought on our national blood-letting in 1861, and that the patriots of Virginia saw it rear its ugly head and tried to scotch it but could not.

On the question of freeing the Mississippi, the Nation owes it to Grayson that it was opened without a war with Spain or France or both. Seven of the Eastern States, a majority, had voted to cede to Spain the right to close the river, and the Southern States, particularly Virginia, North Carolina and Georgia, whose western borders rested on the Father of Waters, were in rebellion because their citizens would not have access to the sea by that route. John Jay, the author of Jay's Treaty, led in this business.

Here we have again the majority overriding the obvious rights of the minority, and this question, the free navigation of the Mississippi, when argued before the convention by Grayson, came near causing Virginia to reject the Constitution of 1787, and led the convention which framed that act to incorporate in it the two-thirds clause which is necessary to the ratification of any treaty.

In the Continental Congress as elsewhere, Grayson's course was distinguished by industry and hard labor, by attendance upon the sessions and participation in all important debates, in which he had ample opportunity to study the form of government and the condition of the Union under it. He was not at all responsive to the movement for a new convention to remodel the Government, and in a letter to his cousin, James Monroe, May 29, 1787, he says so.

"What will be the result of their meeting (the convention) I can not with any certainty determine," he writes, "but I hardly think much good can come of it: the people of America don't appear to me to be ripe for any great innovations & it seems they are ultimately to ratify or reject: the weight of Genl. Washington, as you justly observe, is very great in America, but I hardly think it is sufficient to induce the people to pay money or part with power."

It was, in truth, as we all now know, "the weight of Genl. Washington" which carried the Constitution through the convention and then through the Virginia ratifying convention, thus making possible "the more perfect union," which would have been impossible without Virginia.

Grayson put his finger on the one point that animated a large section of the country when he wrote further: "The delegates from the astwd. are for a very strong government, & wish to prostrate all ye state legislatures, & form a general system out of ye whole."

We have that form of Government now, and "the States from the eastward," led by Calvin Coolidge, are crying out that we must return to the States the power that rightfully belongs to them. This power or right the States lost in the secession war, and since then all power has been centered in Washington to the extent that now every citizen of this country is more or less obsessed with the idea that the Federal Government is the only government we live under and that to its paternalism we must look for help. Some of us even think that it is "a rock in a weary land," set up by the Creator for our salvation.

Before leaving the Continental Congress, Grayson had the satisfaction of seeing this resolution adopted July 13, 1787, written and reported by himself and seconded by Mr. King, of Massachusetts:

"The navigable waters leading into the Mississippi and St. Lawrence, and the carrying places between the same, shall be common property, and forever free, as well to the inhabitants of the said

Continued on Page 11, Column 1.

Clemenceau's Snuff Box - By MARGARET CRAVEN

Who Would Have Expected Melodrama in a Library? Certainly Not Alicia.

This couldn't be real, thought Alicia. In a minute the curtain would drop.

IT was very quiet in the big library. That was because it was half-past eight, almost closing time. Outside the rain fell heavily, making the panes look very black. Inside sat Miss Pudge—Elmia P. Pudge, to be exact—looking efficient.

Alica couldn't see her. She didn't need to. From her table near the stacks she knew just what was going on at the main desk upstairs. The young girl assistant would be watching the nice looking young man in the magazines. She would watch him wistfully for two minutes and then she would say, "Miss Pudge, I think he's going to stick his elbows through the rotogravures. I think I'd better take them away." Elmira Pudge would answer, "You stay right here."

It was dark in the stacks and lonesome, so Alicia opened the stair door that Miss Pudge's voice might sail down. "Two fictions and one nonfiction on a card, madam. That's the rule."

Alicia sat at her table and made library letters. She made them neatly in white ink on the backs of large books, and when they were dry, she finished them off with a little varnish. And of course her varnish was never smeared. Never! If her varnish smeared, Alicia would not be there. Miss Pudge would have seen to that. Somebody else would be there instead. Some one just like Alicia except her eyes. A modern young woman who never forgot to flick over the calendar and change the stamps, or failed to hide the tin box with its nickels and pennies behind the pile of very elderly magazines at close of day.

An efficient girl whose friends called her "sweet," or "such a sensible girl," and other things which made Alicia groan. A young woman full of character who spent her spare time thinking that she should have married the boy back home, because what men did she ever meet way down here below sea level but old Mr. Jacobs, the janitor.

This was Alicia. All but her eyes. They were very dark, and when she was mad, they were black.

Five minutes to nine! Alicia screwed the cap on the varnish, and put the white ink in its drawer. She was wondering why life has to be filled with those periods when nothing happens, not even breaking a leg.

Then there was a step on the stairs. Probably it was Miss Pudge. On a lower step appeared two broad-toed shoes.

"Alicia," said Miss Pudge, "do you know anything about men?"

Now Alicia knew very little about men, but she wasn't going to admit it.

"Men are so stupid," said Alicia, because she thought that seemed to cover the subject.

"Ah," said Miss Pudge. "So you know that much. That's something. As a matter of fact, I am sending you over to the war library to help John Randolph Payne."

"The John Randolph Payne?" asked Alicia.

"The one Payne," said Miss Pudge dryly. "He is so important that he supports a temperament."

"Don't you mean temper?" asked Alicia.

"Whichever it is," dodged Miss Pudge, "he has lots of it. If he likes you, you won't know it. If he doesn't, you will."

"He may like me, but I know right now that I won't like him," said Alicia.

"Probably not," declared Miss Pudge. "Like most bachelors of thirty-four, he is fussy. Alicia, I am an old maid myself, and I like what I like, but a fussy woman isn't in it with a fussy man. There is nothing on earth worse than a fussy man.

"You will go tomorrow at ten," said Miss Pudge. "I mean ten and not two minutes after ten. He loathes to be kept waiting. Don't talk too much. He loathes people who talk too much. But say something. He loathes people who say nothing."

"He just loathes and loathes, doesn't he?" smiled Alicia.

Miss Pudge smiled too. "I shall hate to lose you," she admitted. "If you have any trouble, you can come back."

"Thank you," said Alicia.

"But if you let that man walk all over you and fire you," insisted Miss Pudge from somewhere up the stairs, "without telling him exactly who, what and why, you can come back, but I won't let you in."

"You'll let me in all right," said Alicia. And then she just sat there, very quietly, with her eyes shining.

A little after ten the next morning Alicia Hemingway sat on the edge of a chair in a large room piled high with important looking pamphlets, and decided that the back of John Randolph Payne's head looked mild enough. She couldn't tell about the front because she had been there six minutes and he hadn't looked around yet.

When he did, she saw only a rather studious, youngish face which was nice-looking in a subdued way, and a pair of blue eyes which gave her a sort of cold going-over.

"H'm," said Mr. Payne. "So you're the new girl? Miss Budge send you?"

"Miss Pudge," said Alicia.

He looked at her gravely. "Spell 'erysipelas.' "

Alicia couldn't see what place 'erysipelas' had in a war library, but she spelled it.

"Wrong," said Mr. Payne pleasantly. "Spell 'plenipotentiary.' "

She spelled that too.

"Correct. Probably an accident. Spelling is a lost art."

Alicia felt like saying that so was courtesy, but she didn't.

"You know how to catalog?"

This was exactly like asking a trained nurse if she knows how to make a bed.

"Yes."

Mr. Payne smiled faintly. It was almost a nice smile. Alicia felt a little sorry that Mr. Payne wasn't just a nice nobody instead of somebody with a temperament.

"I hope your hairpins stay in," said Mr. Payne. "I had a girl who dropped them all over the place. I fired her. Also, I am not interested in your personal affairs. If your Aunt Mamie dies from inflammation of the duodenum, I don't want to know about it. I had a woman like that once and I—"

"You fired her," said Alicia.

Mr. Payne looked a little startled and said, "So I did," brusquely. Then he punched a button by the side of his desk, and in came a tall woman with ink black hair—the kind of woman who makes another member of her sex look down to be sure she hasn't a run in her stocking.

"This is Tanya Lupkin. She does our translating. Miss Hemingway is my new assistant," said Mr. Payne. "She is a frank young lady. She won't flatter us."

Miss Lupkin said smoothly: "I'm sure she understands, Mr. Payne, that a man who has got where you are today would naturally hate flattery."

Miss Lupkin was not looking at Mr. Payne, however. She was looking at Alicia, and her eyes were saying, "See, he thinks he hates flattery, but you and I know he is just a man and therefore loves it." There was something about that look that made Alicia feel small, and scared.

Alicia followed Tanya Lupkin into a smaller adjoining room. Its sides were lined with shelves.

"We have a great deal of material coming in here," explained Miss Lupkin. "Most of it comes from abroad. That which is relatively unimportant is handled upstairs. The rest comes down here. Three-forths of it is in other languages than English. It is my job to translate. It is yours to catalog and file. Do you know any language but English?"

"Very little," said Alicia.

Tanya Lupkin's gaze said this time: "So you're dumb, too." Only it added an unmistakable, "How nice."

She seemed more affable and explained the work cordially. "If there is anything you need, call me. I work in the next room."

When Alicia was alone, she took off her coat and hat and went to work. She didn't like Tanya Lupkin. She didn't like Mr. Payne either.

Mr. Payne didn't come in until half-past five. When he did, he said, "Not done yet?" in a most sarcastic voice and moved across the small office.

He removed two books from a shelf. And behind those books was a doorknob. And now Alicia saw that the books on that part of the shelf were not real at all.

A door swung open and revealed a small passageway, at the end of which was a large heavy steel door exactly like that of a bank vault. Mr. Payne swung it open. Alicia could see a small room inside with a book stack of two levels. You entered it by tiny steps, and you went up to the second level by a little steel runway.

John Randolph went up the steps, and looked back. "Well, well," he said, peevishly. "Come on. Don't look so scared."

Alicia went, meekly and without a word. She was inside a huge safe. And now John Randolph Payne didn't look crabbed or rude. There was that pride about him that you see in a man only when he shows you his favorite horse, or his best fishing rod, or his pet pup. This was where his heart was—here, locked in this vault.

He began to talk, and his voice was low now, with the brusqueness gone from it. And suddenly that room in the vault came alive. On those stacks around her were the documents of the Great War. The minutes of secret conferences where great men had made and unmade nations. Letters that foretold what was going to happen months—even years—before the world suspected. Folios full of small, significant papers.

Alicia had never known that history could be like this. "Why are they locked up?" she asked.

"Because they might make trouble. One of those small papers could start another war perhaps. The world won't even know of their existence for ninety-nine years."

Locked up for 99 years! Unknown except to a chosen few. He told her how they had been collected painstakingly, after years of work and effort.

On one shelf was a small box, obviously the work of an artist.

"What's this?" asked Alicia in a small, awed voice.

"It's an old French snuff box," he told her. "It used to belong to Clemenceau. He kept it on his desk in Paris, filled with rubber bands and little steel clips. He gave it to me once."

Alicia picked it up. Such a lovely little thing! All enamel and blue and gold. John Randolph Payne watched her put it down.

"It has no place here. You can take it down and use it on your desk if you like." He had come back to earth now. In a minute he would be rude again.

Sure enough! Mr. Payne said, "We have wasted enough time," and started to lead the way down the small steps, when Miss Lupkin appeared in the door to tell him he was wanted on the telephone.

When he had gone, she said to Alicia, "You must have made a great hit with him. He almost never takes anybody up here."

"Can't any one come up here any time?"

"No," said Tanya Lupkin. "Nobody can open the vault except Mr. Payne."

Alicia was a little afraid of this girl, afraid of her green eyes, searching for something. Tanya Lupkin had been walking around the room, but now she stopped, and her eyes seemed to settle on an upper shelf and stay there. Alicia followed her eyes to the shelf and to a small folio apart from the rest with something typewritten across the cover.

"Very interesting room, isn't it?" smiled Miss Lupkin.

They went down to the door and Miss Lupkin went out. But Alicia remembered Clemenceau's snuff box and went back for it.

When Mr. Payne came up the small steps, she was holding it, looking at it reverently.

As they started down she said, "That's an interesting folio," motioning to the one on which Tanya Lupkin's eyes had hovered.

He picked it up. She could see the words across the top now: "Documents Pertaining to the Defeat of General Von Flugelhofen."

Mr. Payne explained briefly. "This general exposed the left flank of his troops to attack and lost a battle which might have ended the war with a victory for the Entente. Why did he do it? Nobody has ever known."

Alicia said, "Would his government like to know what is in that packet?"

Mr. Payne smiled. "Suppose it proved he was bribed to do it. Would it then?"

Alicia felt cold. With the vault shut and locked, and the bookcase back where it belonged, she sat down at her desk. It wasn't real. It couldn't be. Things like this didn't really happen. Everybody knows that the life of a librarian is poky and slow.

But it was real. "I'll stay," she promised herself. "But not because I like him. "I'll stay for all those things shut up for ninety-nine years. And for Tanya Lupkin." She picked up Clemenceau's little box. "And for you. But I won't stay," she thought, "for that old crab."

Even as she thought it, she knew she would.

In the big upper room of the war library, begoggled young ladies walked in to ask for the minutes of the Geneva Conference. Serious young men took meticulous small footnotes for a fifty-page thesis.

But down below, in the small room off Mr. Payne's private office, submerged and surrounded by papers that the world didn't know about, worked Alicia Hemingway—and in the adjoining room, Tanya Lupkin. Alicia was

the best librarian John Randolph Payne had ever had in the place, though naturally he didn't tell her so. It's doubtful that he even knew it.

Alicia, however, was not unconscious of Mr. Payne. It took her only two days to decide that it was really too bad that such a nice person should ruin what might be a nice disposition with so cantankerous a temper. It took her three days to decide to do something about it.

"I want this done at once," he would boom at her. And if she protested it was impossible, she was due for one of Mr. Payne's condensed lectures on the efficiency of this age.

Alicia took this calmly for two weeks, and then when Mr. Payne was about to begin on another lecture she said sweetly, "I'm in a great hurry. May I save us both a lot of time by admitting beforehand that I agree with you?"

He grinned. He had to. And after that he used his efficiency lecture only on occasions.

There was one place, however, where Alicia's deftest missionary work did no good. In the morning, with the door into Mr. Payne's room open. Alicia watched Tanya Lupkin make her usual 9 o'clock entry—watched her come in with the flowers for Mr. Payne's desk, hover over the vases, change the water, arrange and rearrange the buds. What's more important, she watched John Randolph Payne melt into putty under Tanya's subtlety.

Tanya was tall and dark, and beautiful. Alicia was blond and only sweet. Tanya, knowing no beauty but her own, saw only Alicia's low heels and her small, plain frocks. She missed Alicia's eyes that sometimes grew very dark and bright. But Alicia missed nothing of Tanya.

So Tanya watched John Randolph, and Alicia watched Tanya, and Mr. Payne watched nobody but himself, though never quite so blindly as to forget the door of that vault. It was opened only on state occasions, when precious documents went in or out, and Alicia always managed to be present until it was shut again.

One evening when Alicia had been there five months, a new shipment came from abroad. There had been several new documents to be taken into the vault, and the big door had been open all afternoon.

Alicia was very tired. All day she had been working very hard. At 6 she was still working. In his private office Mr. Payne, who was to make a speech at the University Club, was discussing with Tanya what he should say. It seemed to Alicia that Tanya was more than usually brilliant, as if perhaps her goal was near.

"Tell them about the Kremlin documents."

"Naturally," said Mr. Payne.

"I'm sure it will be a lovely speech. I shall listen in over the radio," said Tanya.

"Well, I'm glad you won't be there," said Mr. Payne. "I'd look at you and forget every word I was going to say."

Sitting at her desk, Alicia observed that her employer was at his dumbest.

"It will be my last chance, because as a matter of fact I'm leaving," said Tanya.

"You're what?"

"I have to return abroad."

Mr. Payne didn't say anything for a moment or two. He was too thunderstruck. And then suddenly he began to storm. In her small room Alicia could hear it.

"I won't permit it. We could not get along without you * * * You must reconsider * * *."

It was quite an argument, but Tanya won it. She placated Mr. Payne, and began to edge him to the door. She got his hat and held it for him. Alicia could hear her voice, gentle and soothing

"We won't talk about it now. You're going to be late."

He was still protesting and arguing. They were upstairs at the outside door now. Finally it was shut. Finally Tanya was coming back through the office into Alicia's small room. A triumphant Tanya. A tall, vivid Tanya who had only one small librarian between her and what she wanted, because the door of the vault was still open.

It was very quiet in the little room. Alicia spoke first.

"There is a new movie on at the Palace. I should like to go, but when I finish here it will be too late. I wish Mr. Payne wouldn't work us so hard."

"I am working late, too," said Tanya. "Why don't you go to the Corner Cupboard and get yourself a cup of hot chocolate?"

Alicia got up. "I guess I will."

"Don't hurry," said Tanya.

Alicia went up the stairs to the outside door. She went around the corner of the building, so that if Tanya came to the door and looked out, she would not see her. She waited what seemed an eternity. Then she crept back, slipped her key into the outside door, and opened it.

She went through the anteroom, down the stairs, through John Randolph Payne's office and into her room. Tanya was not there, but the vault was still open.

Alicia crept like a mouse into the passageway of the vault and looked in. Tanya held the general's folio. She was shuffling through the documents. She looked up.

Alicia had just time to swing the big vault door shut, and press the locks into place. At that instant Mr. Payne burst into the room.

He said: "I forgot the vault. I've never done that before. Oh—so you shut it. Thank you, Miss Hemingway. Foolish to be silly about it, I suppose, but my life's work is in there, so naturally I am careful. Miss Lupkin gone?"

"No—she's here."

"Ask her to come in a minute."

"She can't," said Alicia. "She's in the vault."

"What?"

"I locked her in the vault," said Alicia patiently. She was going to tell him why, but she didn't get a chance, because Mr. Payne was already working at the door.

"I trust Miss Lupkin," he sputtered. "I trust her implicitly."

"You're going to let her out?" Alicia asked.

"Certainly I'm going to let her out. What's more, I expect you to apologize."

The door swung open. Mr. Payne said, "My dear Miss Lupkin, I hope——" but the words died on his lips, because there stood Tanya Lupkin. She was not smiling. She held the general's folio in one hand, and a small, shiny revolver in the other.

Mr. Payne stepped back and Tanya Lupkin stepped out. Alicia just stood there. This couldn't be real. This was just a comic opera. In a minute the curtain would drop. But no—Tanya Lupkin was motioning them into the passageway of the vault.

"My dear Mr. Payne," she was saying. "It is too late to hope. And what's more, my name is not Lupkin. I am Sophie von Flugelhofen. I am the general's daughter."

Mr. Payne was white. "How much will you take for it?" he asked, pointing to the folio.

"I won't take anything," said Tanya. "One does not take money for one's father's dishonor. I shall read what's in this folio, and then burn it. When you get out, you will find the ashes in your room."

"You are going to lock us in the vault!" cried John Randolph Payne.

"Exactly." Tanya backed them through the passageway into the vaulted room. She said just one thing more, and that was to Alicia. "My dear, I underestimated you. I apologize."

Then the big vault door shut, and the bolts went into place silently and smoothly.

"The air in here will last for hours and hours," said Alicia affably.

Now, if ever in his life, was the time for Mr. Payne to be humble, and contrite. But he wasn't. He said slowly and with emphasis: "If you had shut the door as I told you, we wouldn't be in this pickle."

Alicia gasped. "But you didn't tell me."

"I distinctly remember asking you to shut the door," declared Mr. Payne.

Alicia stood perfectly still and stared at this crumb before her. She forgot that he was a man humiliated. She forgot that in the room outside Sophie Von Flugelhofen was burning up one of the most valuable documents in the whole library. She forgot everything except that John Randolph Payne, manlike, had neatly shifted the whole blame of his own stupidity upon her small shoulders.

Alicia took a long breath. "You old fussy head!" she said. "Don't you dare blame me for this!"

Mr. Payne looked at Alicia as if he had never seen her before.

"Are you talking to me?" he demanded.

"I am. And I've got you just where I want you, locked up, where you'll have to listen. I've taken your egotism and your conceit for five months, and I won't take them a minute longer. Now it's my turn. Now you're listening to me."

It took her 8¼ minutes. Alicia had never enjoyed 8¼ minutes so much in her life. There was not a stone unturned. When Alicia finished, if Mr. Payne did not appreciate the fine points of his own character it most certainly was not her fault. In eight minutes she was out of breath, which is the only reason she stopped.

"Is that all?" Mr. Payne's voice sounded strange in that little room.

Alicia sat down on the top step of the tiny runway and tried to think up the most deadly thing she could say.

"No, it isn't all," she said. "If you had a wife you'd be one of those men who never told her you loved her because she ought to take it for granted."

Mr. Payne made only one remark. He said, "You're fired. You can go immediately."

Alicia got up and banged on the door. "If I only could." Then, as are all great battles, came silence. They sat as far apart as was possible and neither one of them said a word. Alicia looked blond and sweet, as if, perhaps, she would forgive him if he gave her half a chance. John Randolph Payne looked as if he wouldn't forgive her if she begged for it.

Fortunately the janitor came at 7. John Randolph yelled at him through the vault door, but it took almost two hours, and the chairman of the library board, and much yelling of directions, to get them out.

John Randolph Payne went directly to his desk. There was the folio with its papers scattered over the floor. But there were no ashes on the floor, only the small waterproof case that had held the most precious paper of all, and beside it one sheet, white and blank. He picked them up and held them out to Alicia, speechless.

Alicia said in a small, weary voice, "I changed them while you were telling Tanya Lupkin that you couldn't get along without her."

Then she picked up Clemenceau's snuff box from her desk, opened it, and took out a folded paper tucked inside.

"You did that for me."

"I did it," said Alicia. "I don't know why. I'm sure it was not for you."

She went to the door and out.

It was very quiet in the big city library, because it was almost closing time. Inside, at the big desk, sat Elmira Pudge, looking efficient.

"Don't forget to change the dates," Miss Pudge was saying to Martha. "The last time you stamped ten books before you realized that you were a day behind."

Then something happened. The door opened and Alicia burst in. She was disheveled. All her neatness was gone. But it was her eyes that Miss Pudge saw.

Alicia came up before the desk and just stood there. "Please, Pudge, I want my job back."

For once in her life Elmira Pudge didn't ask a question. She only said, "Hang up your hat."

Alicia had come back. Back to the old pokiness. She went down to the stacks. Well—it was a fine place for a girl to cry her eyes out, anyway.

She was just getting well started when John Randolph Payne burst in the big door upstairs and said, "Where's Alicia?" Miss Pudge shot a finger toward the stair door.

He went down those stairs speedily and when Alicia saw him, she knew that he had forgotten what he loathed and what he didn't loathe, and all the things he wanted done at once.

Miss Pudge couldn't stand it, so she went over and opened the stair door. She could hear John Randolph Payne's voice coming up.

"I just brought you this. It's a nice little box and I want you to keep it as a token of my esteem and respect. I admit I'm a little slow about it. I admit I had to be hit on the head before I saw, but that's better than never seeing, isn't it?"

Alicia said nothing, but Mr. Payne went right on.

"If you'll come back, I'll improve my manners. Furthermore, your prognosis was not correct. Because if I had a wife, I'd tell her I loved her every morning and every night and once between meals."

Miss Pudge was afraid Alicia was going to weaken. She felt like calling down, "Make him go all the way."

Alicia, however, did not weaken. She only said coldly, "Is that so? How interesting."

Mr. Payne had turned now and was starting up the stairs.

"So you won't do it. Not that I blame you. I just want you to know, Alicia, that I really didn't like that Lupkin women. I only liked the nice things she said to me. When a man lives alone, he likes a little flattery."

He waited, but Alicia didn't say a word, so Mr. Payne took another step away from her.

I've lost the best librarian I ever had," he said with feeling, "just because I am the world's worst grouch."

It was Alicia's answer that surprised Miss Pudge.

"You are not," said Alicia firmly. "You're just sweet."

Miss Pudge knew right then that another good librarian was going to be simply ruined by love. She shut the stair door quietly and went back to her desk.

And when Martha asked her what had happened, she only murmured something about a book being a nice thing but life being better.

(Copyright, 1932.)

ONE OF THE FORGOTTEN GREAT

Continued from Page 9

country as to the citizens of the United States, and those of any other States that may be admitted into the Confederacy—without any tax, duty, or impost therefor."

Hardly had Congress adjourned in 1787 before the country was plunged into a turmoil over the adoption of the Constitution framed at Philadelphia under the leadership of Washington, Madison, Hamilton and Gouveneur Morris. In Virginia it aroused real alarm among not only the patriot leaders but the people, and the contest for delegates was spirited. If Henry and Mason and R. H. Lee and Grayson had organized the people, they could have elected a majority of the delegates and defeatd the ratification. But whether out of respect for Washington or through indifference, they turned not a hand to elect even themselves. The result was the Madison men had a bare majority of ten in the convention; and in that majority were many soldiers who had fought under Washington and a number of his kinsmen and not a few men who because of former political strife hated Patrick Henry, the chief figure in the convention.

Never before in the history of America—at no time in its history—has such a galaxy of great and good men met in one body. They never had an equal in any British Parliament or American Congress. And they fought out this question with a brilliance of attack and defense that makes the poor account we have of their debates read like one of Macaulay's essays. In this group of great men Grayson was primus inter pares. He did not, it is true, bear the brunt of the attack or lead the forces of antiratificationists into battle. That was Patrick Henry's task. But both he and Henry were prophets and they spoke like prophets.

After Virginia had joined Massachusetts in ratifying the instrument, then came the matter of setting up the government. In the House of Delegates, Madison was proposed by his friends for one of the Federal senators. He was the father of the Constitution; John Marshall had said he was the most eloquent man in the Virginia convention; and it was argued that the office was his by right. But Patrick Henry, a member of the House of Delegates, thought otherwise. In an oration of great power he made an attack on Madison and reached his climax in declaring that Madison could not be trusted to carry out Virginia's will in the matter of amendments to the Constitution; therefore he proposed Richard Henry Lee and William Grayson, both of whom were chosen.

This was a singular fact that opponents of the Constitution should represent the State which had just cast the deciding vote in favor of its adoption. Madison felt the sting of this deeply, but he accepted the office of representative, and sat in the same Congress with Lee and Grayson and voted often against them.

We have no detailed account of Grayson's career in the Senate. The little that has come down to us concerning it shows that he was a true Democrat of the strictest State rights school. He opposed the conferring of titles on the officers of Government and on senators; he opposed Madison's protective tariff measure; he helped formulate the judicial code, and was for a numerous Supreme Court; and he fought bitterly locating the Federal Capital in the Northern States.

His wit and humor never deserted him. He had many tilts with John Adams, one Vice President who took part in the deliberations of the Senate. When the question of titles was up, Grayson mentioned the Doge of Venice in his harangue. "Pray, do you know his title?" asked Adams from the chair. "No," replied Grayson, smartly, "I am not very well acquainted with him."

"Is it not strange," Grayson wrote Patrick Henry, "that monarchy should issue from the East? Is it not still stranger that John Adams, the son of a tinker, and the creature of the people, should be for titles, and dignities, and preeminences, and should despise the herd and the ill-born. It is said that he was primum mobile in the Senate for titles for the President, in hopes that in the scramble he might get a slice for himself."

When the House of Representatives fixed the Vice President's salary at $5,000, this made John Adams very angry. Reporting this to Patrick Henry, Grayson wrote: "I am in great hopes the House will still offend him more by reducing it."

In his later years Grayson suffered greatly from gout. He could not travel on horseback, and always carried his Negro servant with him to rub his aching limbs. This disease finally carried him off, he dying at Dumfries at the home of his brother, the Rev. Spence Grayson, March 12, 1790. He was buried in the family tomb at Belle Air, and 40 years later, when the tomb was opened, his body was found to be in a perfect state of preservation. It is a curious fact that when Washington was reinterred, after being in the brick vault at Mount Vernon for a similar length of time, his body, too, was found perfectly preserved.

"We suffered Grayson to die without an attention to his memory," Senator William Maclay wrote in his diary, "though he belonged to our body, and perhaps had some claim to a mark of sorrow."

He was the first senator to die in office; he was one of the most distinguished men who ever sat in that body; he was one of the ablest and noblest of Virginians; and yet neither Congress nor Virginia has ever taken the slightest recognition of his life or death, or done anything to commemorate his virtues and sacrifices in the public weal except to name a county for him. He sleeps in a forgotten and neglected grave. Not even the children of Prince William County ever heard of their greatest man.

If this isn't neglect raised to a sublimity, what is it? And this man was one of the cherished friends of George Washington!

UNCLE SAM and the HOME-MAKER

IT is interesting to remember, as the world stands on the verge of George Washington's Bicentennial, that he was chief in the line of agriculturists his day and generation and would have approved highly of Uncle Sam in his manifold plans to help the American farmer, who feeds the people of the country and especially in the matter of the establishment of the Department of Agriculture.

As a matter of fact, George Washington, in 1793, asked Congress to sanction the establishment of a department to promote agriculture.

Yet it was many years, not until 1862, that Congress got around to granting George Washington's request. Still it was the inspiration of his wishes that had much to do, finally, with its being established.

Today, that Department of Agriculture is one of the most useful and largest branches of the Government. It has a vast working force, not only in Washington but in the field as well, carrying the message of Uncle Sam to the farmer folk of the land.

There is no doubt but that millions, aye billions, of dollars have been saved to the American farmer through the operations of the Department of Agriculture. His fields and gardens have been freed from pests, his cattle protected from disease, seeds tested and even given to him without charge and new plants and vegetables supplied to enrich his output and permit a rotation of crops.

Carrying out the spirit of George Washington in helping the homemakers of the Nation through encouraging the farmers who produce the foodstuffs which make up family menus, The Washington Post inaugurated this weekly page in The Sunday Post for the use of this class of its readers.

A hearty response has come to the plan. Any reader of this page wishing to obtain further information on any item published hereon is invited to submit such questions inclosing a self-addressed stamped envelope for reply. Address all queries to the "Uncle Sam and Homemaker Page, Washington Post, Washington, D. C."

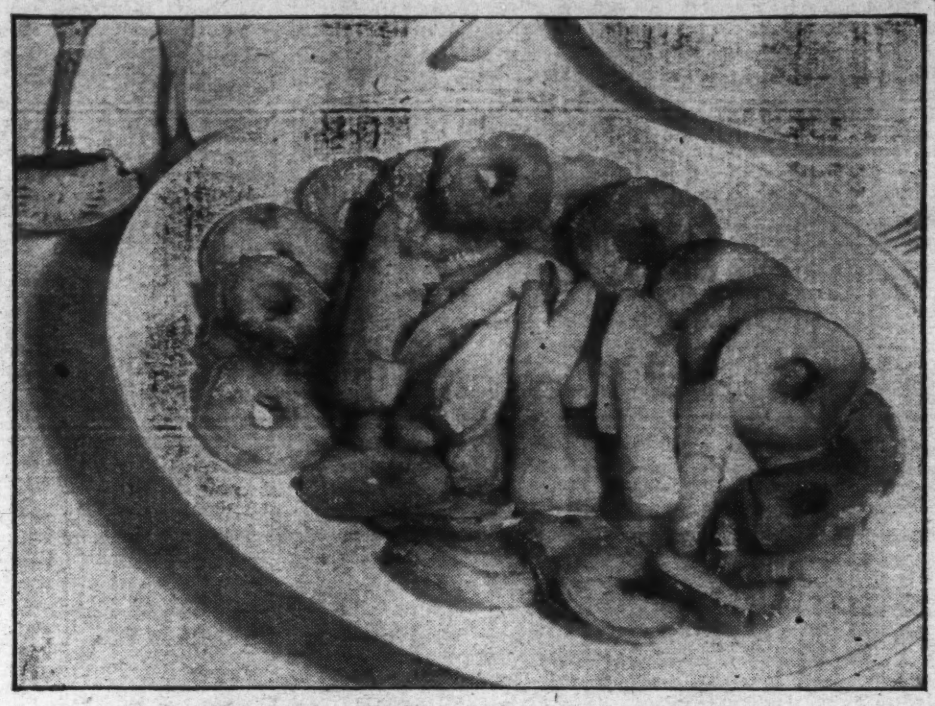

An attractive and tasty plate of carrots and apple rings.

Hints on Child Care

(Children's Bureau, Department of Labor.)

The use of praise and rewards is often more important than punishment. A child who had been a persistent bed-wetter and had been punished and shamed and scolded for years, overcame the habit in a few weeks with encouragement and a few simple rewards. His successes were made much of; his failures ignored.

Praise and rewards, however, must not be dealt out unthinkingly. If every trivial thing is praised, praise loses its value, just as punishment does when carelessly used. Rewards, especially, must be guarded. In some families in which the reward system is carried to an extreme the children expect to be paid for everything. Children should not be paid for doing the everyday things that they should do anyway. The use of rewards to help a child establish a habit or to overcome some difficulty is quite a different matter.

Bribes

Bribing should never be resorted to. The mother who meets her little problems in this way is sure to have more serious ones to meet later. How futile and weak it seems when we heard Mrs. Jones saying to Billie as he struggles with the barber, "Hold still, Billie. I'll buy you an ice-cream cone if you let him cut your hair." Yet how many parents do this very thing. "If you let the doctor look in your throat, I'll buy you a new boat." "I don't want to—I don't want a new boat," replies Johnnie. And then what? Bribes seldom work.

Threats

Threats are usually made by adults to frighten children into doing something. "If you aren't good, I'll call the policeman," "If you don't stop crying, I'll go away and leave you," "If you say that naughty word again, the doctor will have to cut your tongue out," are threats of the worst type. None of these things would a mother really think of doing. She is not only frightening her child but lying to him.

It is right that a child should be warned that if he does something which has been forbidden he will be punished, but it is a fair warning and not a threat to say quite calmly and with every intention of doing it, "Johnnie, the next time I hear you use that word I shall have to wash your mouth out with soap and water." The intention of the parent here is not to frighten but to warn, just as he might say, "If you touch that hot stove it will burn your hand," and the child usually recognizes the difference.

Meaning of Education.

The object in dealing with a child should not be to suppress (push down) but to educate (lead out). In this sense, education is more than mere book learning; it begins long before the child learns to read—in fact, soon after he is born, when he gets his first lessons in what the world is like. His parents and others in the household are his teachers; the home is his school, and as far as possible he should feel free and happy there.

In these early years the importance of educating his body and his emotions should not be overlooked. Educating his body means teaching him to use his muscles and senses in the complicated movements that make up such important daily activities as feeding himself, dressing himself, washing his face and hands, walking, and talking movements that will soon become routine and automatic as he gains skill in them. Educating his emotions means teaching him to become independent and self-reliant, to control his temper, not to be afraid of harmless things, to feel friendly toward people, to treat animals kindly, to enjoy music and other beautiful things. It means, also, setting an example so that the child learns from the parents' attitude to be happy and contented rather than sulky and discontented, to be truthful instead of untruthful, energetic instead of lazy, thorough instead of careless.

In order to find out what the world is like the child must have opportunity to experiment with all sorts of things, to have a thousand questions answered. Parents who provide these opportunities and thus "lead out" a child are giving him the best education.

At the same time it is wise to guard against forcing his development and tiring him too much. It is no kindness to cram into the first years of a child's life every possible experience. For many children the radio, the phonograph, the motor car, the movies are constant sources of stimulation; and the tired, overstimulated, overamused child of today will become the nervous, irritable, discontented adult of tomorrow.

To find a perfect balance between understimulation and overstimulation, to encourage mental development without forcing it, to offer opportunity for expansion and for independence just as soon as the child is ready for it, but no sooner—this is the great task that every father and mother must undertake.

A Happy Home.

A happy home and a happy childhood is certainly an aim worth working for. To make a child happy, the parents must give him affection, security and freedom. There are few parents who do not give to their children a full quota of affection, but security and freedom are not so easily given. Security means to the child a sense of safety, of restfulness, a feeling that some firm foundation underlies his life. Security is given only by the home where justice, truthfulness, regularity, order and serenity are found. Here the grownups act reasonably and consistently, and angry voices and quarreling are not heard. Freedom can be given to the child only by parents who want to see him grow and give him every chance to develop his own powers. The child who is carried when he can walk, or fed from a bottle when he should be drinking from a cup, or kept in baby dresses when he should be wearing overalls is not getting freedom. It is right that babyhood should be short. The mother who likes to "keep her child a baby as long as she can" is stunting his growth. He should not be forced into grownup ways, but he should be given a chance to increase in skill and independence just as fast as he is able.

CARROTS WITH APPLE RINGS.

(Department of Agriculture.)

When you want to introduce a little variety into the meals, and can't find many new foods in your everyday markets, try combining two vegetables, or a fruit and a vegetable, to give a new flavor and a dish with a different look. Some of the most interesting combinations can be made with materials found in every country storage cellar and on any grocer's counter in the country—Diced carrots and peas, either canned or fresh; string beans and peas; cabbage and apples; sweet potatoes and apples; sweet potatoes and pineapple; turnips and chopped celery. Here's a combination suggested by the Bureau of Home Economics of the U. S. Department of Agriculture as an excellent accompaniment to roast pork or roast beef—in fact, to any meat dish which gains savour by the addition of cooked apples.

Carrots With Apple Rings.

6 medium-sized carrots
6 tart apples
2 tablespoons fat
1 tablespoon sugar
¼ teaspoon salt.

Scrape the carrots and cut them lengthwise into thin slices. Pare the apples or leave the skin on, as preferred. Core, and cut into slices about a fourth of an inch thick. Place a single layer of the apples and the carrots in a large skillet with the fat, cover tightly, and cook until well browned, turn, and brown the other side. Just before the cooking is finished, sprinkle with the sugar and salt. Serve on a hot platter, first a layer of carrots, then a layer of apples, so the two can be lifted together, or make a ring of the apples and pile the carrots in the middle, as illustrated.

Timely Tested Recipes from The Bureau of Home Economics

Department of Agriculture.

Dinner Menus for February.

Scalloped oysters
Five-minute cabbage
Pickled beets Jellied fruit

Lima beans in tomato sauce with crisp bacon
Mashed rutabaga turnip
Lettuce with tart dressing
Fruit
Chocolate drop cookies

Roast beef Yorkshire pudding
Scalloped parsnips
Turnip greens Pickled cherries
Washington pie

Roast shoulder of pork with savory stuffing
Spinach Buttered onions
Tart jelly
Apple Brown Betty

Creamed dried beef
Riced potatoes Braised lettuce
Oatmeal bread
Apricot tapioca

Lamb stew
Parsley potatoes
Hot scalloped apples
Raisin cup cakes

Rhubarb Tapioca.

1 quart rhubarb cut in small pieces
2 cups hot water
½ cup quick-cooking tapioca
1½ cups sugar
½ teaspoon salt

Put the rhubarb, water and tapioca in the upper part of the double boiler. Cook over steam for 15 minutes, stirring frequently. Add the sugar and salt, and cook about 15 minutes longer, or until the tapioca is clear and the rhubarb is tender. Chill thoroughly before serving with plain or whipped cream.

Chicken Rizotto.

1 cup or more chopped cooked chicken
1 quart chicken broth
1 onion, minced
2 tablespoons butter or other fat
¾ cup rice
Grated cheese

Pick the meat from the bones of left-over chicken Stew the bones in enough water to make a quart of broth, and add any left-over gravy that will furnish chicken flavor In a large skillet cook the minced onion for a few minutes in the fat, add the chicken broth, and when it boils up rapidly, sprinkle the rice in slowly. Cover the skillet, simmer the rice for about 25 minutes, or until the grains swell and become soft, and shake the skillet from time to time to keep the rice from sticking, but do not stir it unless absolutely necessary. By the time the rice is done it will have absorbed the broth, and the grains will be large and separate. Then add the small pieces of chicken and salt to taste, turn the mixture onto a hot platter, and sprinkle generously with grated cheese! The Italians use Parmesan cheese, but any of the American varieties hard enough to grate will be satisfactory.

How to Get Variety in a Low-Cost Diet.

(Bureau of Home Economics.)

On any food budget, large or small, the homemaker must use ingenuity and cooking skill if she is to make her menus palatable, interesting, and varied. The most expensive food can be ruined by poor cooking and seasoning, by being served in an uninteresting way or in unfortunate combinations of texture and flavor.

With a limited amount to spend for the table, buying cheap foods is only a part of the problem. Palatable meals attractively served are a powerful stimulant to the spirits. The cheap meal must not only meet body needs. It must taste good. Although many of the same ingredients must be used frequently, they must be combined to make each meal seem a little different. In other words, variety is the secret of interesting menus. It can be achieved even with inexpensive foods by taking a little thought.

Here are seven dinner menus planned by the Bureau within the low-cost food supply suggested for a family of five. Notice that when the oven is in use, several dishes are baked at the same time, to economize fuel and time. Simple seasonings are carefully used. Just enough salt in the meats and vegetables, a suggestion of onion in the stew or the hash, savory flavors like salt pork or bacon fat—these touches make the difference between a good cook and an indifferent one. It is not necessary to put mustard or catsup on the table for every meal to make the food appetizing. The addition of these condiments covers up the characteristic flavor of the foods and makes them taste more or less alike, resulting in monotonous meals. The family should learn to like the natural taste of different well-cooked, tastily seasoned foods, especially if there are children in the family.

1. Stuffed baked pork shoulder, baked sweetpotatoes, spinach, bread and butter, baked Indian pudding, milk for children.
2. Baked beans with salt pork, brown bread, cabbage salad, apple betty, milk for children.
3. Cold sliced shoulder, creamed potatoes, tomatoes, bread and butter, steamed apricot pudding, milk for children.
4. Lamb stew with potatoes, carrots and onions, bread and butter, bananas, milk for children.
5. Creamed ground shoulder and hominy, stewed tomatoes, bread and butter, apple sauce, milk for children.
6. Salmon chowder, sauerkraut, cornbread, raisin tapioca pudding, milk.
7. Ground beef broiled on toast, pan-fried potatoes, boiled onions, bread and butter, stewed dried peaches, milk.

The Married Life of Helen and Warren

By MABEL HERBERT URNER

Creator of the "Helen and Warren" Characters

A Canceled Sailing Spurs Helen's Make-Believe Urge

"WHY, dear, back so early? It's only half-past twelve."

"Got everything in shape at the office," Warren thumped down his bulging briefcase. "Need any help here?"

"You can write out the luggage tags," Helen on the floor by the open trunk.

The sun streaming through the curtainless windows. Glamoring the labels on their much-traveled bags.

The sheeted beds a litter of clothes and toilet articles. The joyously familiar off-to-Europe disorder!

"Huh, thought you'd be all packed?" he grunted.

"It's not the packing—it's deciding what we'll want that takes time. And so much earlier this year. We'll need winter things, too."

"That means more of your togs," kicking an empty shoe-box. "Take less of mine every trip. Soon have me down to a toothbrush."

The cutting-him-down complaint a traditional part of the packing.

"What's our stateroom—42 B?" uncapping his fountain pen. "How many tags?"

"Let's see—the trunk, two suitcases, my toilet bag, your brief case. That's five. Oh, one for that box of books from Daltons."

"Why in thunder didn't they send it to the boat? By the way, did you stop the papers?"

"Yes, the newsman, laundry, milk—I've all those on my getting-off list."

"Huh, your mania for lists—no wonder your memory's rotten! Soon have a dressing-and-undressing schedule tacked on the bedpost."

"Oh, that plant! Last year I forgot one. Cruel to leave them to die."

Hastily scribbling Plants on the memory-prodding pad.

"Dear, if you want to help, take that down to the superintendent's wife. I'd like to give her all I can—she's keeping Pussy Purr-Mew."

"Expect a measly shrub to pay for that cat's board?"

"Why, a dollar and a half a week—and I'll bring her something, too. Oh, if that's Mrs. Stevens, you say goodby for me. She'll keep me an hour."

"I'll cut her short," stalking to the telephone. "Hello? * * * Tracy? What's up? * * * Great guns, that blamed fool——Where can I get hold of him? * * * Out of town, eh? * * * Well, you go to my office. Meet you there in twenty minutes."

"Oh, must you go back?" dismayed Helen. "Is anything wrong?"

"Plenty!" he exploded. "That was George Tracy of Tracy Brothers. In a devil of a fix. Evans, the biggest stockholder, wants to put 'em into receivership!"

"But they can't expect you to do anything now—the day we're sailing!"

"Not so darn sure we will sail!" savagely jerking on his coat.

"Not sail?" incredulously.

"Can't let Tracy down. Company's sound. Got to make that fool Evans hold off—if we never get across!"

"Give up our trip—now!" panicky. "Why, you can't——"

"Now cut the emoting! I'll phone and let you know."

The vicious slam of his irate exit.

Not going? No, no, he would never cancel their sailing! Often before, last-minute complications—and always settled by phone or wire.

Hoping he needn't be worried on the voyage. The week at sea his only real rest. Not the same relaxation when hounded by business radiograms——

But not stop to brood. Have everything ready before he got back.

Again at the trunk. Her "To take" list kept pasted in the lid. Each put-in article checked off in red pencil to distinguish from blacks and blues of previous trips.

Wondering how anyone could sail without such a list. An efficient time-saver. And things forgotten reduced to a minimum.

All their clothes in now. Down to the last miscellaneous items.

Camera and films. Only six rolls, but she could get that size anywhere.

Traveling clock. Wedging in the thin morocco case.

Quarter past one, and the boat sailed at six. They always allowed two hours—that meant leaving at four.

Overshoes. Warren's took up so much room! A linen shoe bag for each.

Binoculars. Grudging the space—used only on the steamer. Yet he was furious that time she handn't taken them.

Absorbed in packing, the called-to-his-office worry almost forgotten. But surging back at the clamorous telephone.

Flying in to the library with clutching apprehension.

"Yes * * * Warren, you can't mean that? Oh, he hasn't any right to expect * * * Why, we've our passage and everything! * * * But when—the next boat? * * * Not at all! Oh, why must you—why must——"

Cut off! His ruthless "No time for hysterics!" and silencing click.

Dazed incredulity!

Staring at the dismantled apartment through swift, blurring tears.

Not going! Not going at all! Long-drawn-out-negotiations——

Waves of sick disappointment. Black, engulfing waves.

Always thrilled anticipation of the two months abroad—their happiest times together. Revisiting favorite towns, exploring new ones! Old world adventuring——

Now not going! This year no break in the prosaic routine.

Unpack. Send the trunk to the basement. Write Anna to come back to work.

All the drab getting-home-duties—without having been away!

Her off-to-Europe elation—and now——

Oh, it was cruelly unfair! What had she done to deserve this?

The doorbell! smoothing her disheveled hair as she reluctantly answered.

A boy with a square florist box——

Orchids! A corsage to wear to the boat!

With bon voyage wishes from the Stevens

Bon voyage! All the flowers and steamer baskets in stateroom 42 B—and they wouldn't be there!

Anguished visions of the sailing animation. The crowd, the brass band, the uniforms. Always a glamorous festivity——

No, no, still almost four hours! Something might happen—Must happen!

A wordless prayer that it would "come right." That they would sail!

Believe they would! The power of thought—when the motive was worthy——

Finish packing! Close up. Do everything just as if Warren hadn't phoned!

Pretend he hadn't— that they were going! Shut everything out of her mind but the conviction.

Back to the trunk. Tense concentration on the final to-be-packed items.

But still an obstinate lump in her throat. And that sick sinking!

Not yield to it! Hold to the thought that they would go——

At last all packed. Every item on the "To take" list checked in red.

Now touring the apartment with her "Closing up" list. Turning off radiators—locking windows, Disconnecting lamps, radio, refrigerator.

Even drawing the shades. The white-swathed furniture spectral in the dusky gloom.

Muffled chimes from the covered mantel clock. Just four—time to leave!

Her forced optimism deflated. No chance of going now. How foolish to think they could—merely by pretending!

Not let Warren know. Always he scoffed at her impulses—her "maudlin sentimentality."

He had told her to unpack. Do it now!

But throwing herself across the bed in abject wretchedness. The hard sheeted mattress under her hot face.

A hopeless surrender to physical and emotional exhaustion.

The proding consciousness that she should get up. Not let him find her like this. Be dressed and ready to go out to dinner—nothing in the house.

But still inert—too miserable to move. Picturing the might-have-been——

Finally the rousing bang of the door. Warren's steps echoing loudly in the rugless hall.

Forcing herself to get up. Staring in wordless dejection as he strode in.

"Of all the rotten luck" clattering down his stick. "Could've gone after all"

"Why—why, what do you mean?" breathlessly. "We can go?"

"Too late now—can't make it," he growled. "Have to wait till next week."

"Can't make it? Why can't we? What time is it?"

"Just five. Takes forty minutes to the pier. Can't pack in fifteen."

"But we are packed! Oh, hurry, hurry!" frantically. "Get a taxi—quick!"

"Great guns, you all ready? And I turned in our tickets! Hold on, I'll call the steamship line," dashing to the telephone.

Helen delirious with joy. No, no, not get flustered—too much to do.

A whirling last-minute inspection. Yes, all the lights and faucets off——

"Okay, Kitten!" his jubilant shout. "They'll fix us up at the pier. Same room. Good grief, you still in that old smock?"

"This long coat will cover it. And my hair won't show," pulling on a close-fitting hat. "Oh, those orchids!"

Snatched from the vase. The stems wiped on a lamp-sheathing pillow-case.

Pinning on the corsage while the hall boy rushed the luggage to the elevator.

Down in the darkening street. Her getting-off dress over her arm.

"Double fare if you make that pier before six," bribed Warren.

"Leave it to me, boss!" the taxi driver strapping on the trunk.

As they spun off, Helen crammed the dress into her suitcase.

"One time you're not fussing about your togs, eh? Golly, that was a close shave! But we'll make it. This bird's good—watch him beat the signals."

"Dear, I knew we'd go!" hugging his arm. "But how—how did you fix it?"

"Fast work! And a break—Evans just back in town. I got 'em together and talked him into calling it off. Luckily Tracy had a batch of new orders to show."

"Oh, it all came out so wonderfully!" ecstatic. "For Mr. Tracy, too. And we're going—we're going!"

"Well, I swung a pretty persuasive argument," he preened. "Made Evans realize he was several kinds of a fool. But thought we'd have to wait till the next boat. How in blazes did you happen to be all ready?"

"Dear I—I just hoped! I went ahead exactly as though we were going—and tried to believe we would!"

"One of your psychological experiments, eh?" he grinned, lighting a relaxing cigar. "Great stunt, Kitten—this last-minute getaway. Snappy teamwork—my arbitration act and your make-believe hunch!"

(Copyright, 1932.)

NEXT WEEK
WARREN'S MIDNIGHT SLEUTHING

Not Told in the News—By MARY LOUISE LOVE

THE late Dick Oulahan, bright star in the firmament of Washington's fourth estate whose death caused universal sorrow recently, never asked quarter when he was out on an assignment. He never expected a better place or seat because of his distinction as a newspaperman or as the acknowledged dean of the corps but took contentedly with true sportsmanship the place he drew.

When President Hoover was going on a trip the newspapermen who were to accompany him drew lots for their quarters on the ship. Dick Oulahan drew with the rest. That night while he was at dinner he was called to the telephone to find the President of the United States at the other end of the wire. "You have drawn a cot in the hall for the trip," said the President, "and I fear you will not be comfortable."

"Yes, I will," said Dick. "I will take what I got as cheerfully as the others would have."

"But," said the President, "I want you to share my quarters with me. In fact, I insist on it."

So, on this trip, the distinguished newspaper man was the special guest in his quarters with the President of the United States. Every newspaper man on the trip felt that honor was being shown where honor was due. They were glad that Dick had been selected above them and would not have to sleep on a cot in the hall.

A LITTLE group of eight men gathered in the corridor of the White House on New Year's morning, among them ranking officers as well as privates in the United States naval and military forces. They were the Medal of Honor men of the services, who were thus called out of their organizations to be presented separately and specially to the President and Mrs. Hoover.

Among them was Rear Admiral William A. Moffett, chief of the Navy Bureau of Aeronautics, who wore many other medals and who is known as the dynamo of the Navy. During the World War, when the convoys needed more men than were ready and trained to take the troops overseas, Admiral Moffett acquired fame for his "stiff upper lip" and the manner in which he trained men at the Great Lakes Naval Training Stations and sent them forth imbued with the spirit of the American Navy to do their part in taking the armed forces over. The people of the Middle West held their breath at the rapidity at which the Naval Training Station grew, barracks and training quarters springing up overnight and equipment coming from all directions in long, heavily burdened trains.

It was then that Admiral Moffett looked into the future and utilized the adjacent fields to the station for the training of men for aviation. He dreamed visions of a great aviation service with lighter and heavier than air craft, such as the Navy now has, after his more than ten years as chief of the Bureau of Naval Aeronautics.

SPEAKING of the Navy, remember the slogan, "The Navy expects every man to do his duty." This sentiment stalks through the changing scene at the naval affairs committee hearings of the House of Representatives every morning. The line-up of admirals and ranking officers in the straight mahogany chairs at these hearings, naval lovers and those who like to see the wheels of government go around, is always a most interesting one. The naval advocates, from the highest ranking admiral to the latest appointed aid, present a solid picture of desire to keep our Navy up to the treaty strength. Schedules, categories and statements are passed around from hand to hand as a check-up on the testimony being given by their lone member sitting so far front, with his back to them, but facing the semicircle of committee members high on their polished mahogany rostrum.

"Always sitting, never flitting," or chairs pulled to the very front ranks sit two women members of pacifist organizations, who make copious notes. They "tackle" the members of the committee and present their views after the hearings adjourn each day. That is, if they can catch the committee members, for even those who are not pacifist-baiting inclined have become adept in pacifist-dodging.

Time is limited, so Admiral Upham, chief of the Bureau of Navigation, is not going to waste one minute. He reads his statement at such a lightning-like rate that the stenographer calls for mercy. The pacifists make many notes on this. No doubt they will be able to write quite a speech on the menace to the world of the rapid-fire tendency of the United States Navy. Admiral William A. Moffett, chief of the Bureau of Naval Aeronautics, sits in a huge black leather chair at one side, puffing and puffing his pipe with such gusto that the pacifist ladies also see gun powder in that, and make other notes under the caption of "Naval Aeronautics — Admiral Moffett."

But above them all, the semicircle of congressmen, the admirals and the pacifist ladies hangs the painting of the White Fleet, which Theodore Roosevelt sent to the Pacific to let the world know that the United States Navy can be present and accounted for in all world situations.

SIR RONALD LINDSAY, the tall Viking lookin; British Ambassador, appeared at the White House morning reception a resplendent figure in full court uniform of his rank. One sometimes wonders if Sir Ronald's valet keeps a card catalogue of all his uniforms and the various accessories that go with them. At the diplomatic reception Sir Ronald towered over every one in the court uniform of a Scottish chieftain. He has striking red-coated uniforms and smart dark ones of the various official, diplomatic and service organizations to which he belongs.

At the diplomatic functions nowadays, however, one misses the gorgeous uniforms which were worn by the German diplomats and those of Austria, which have been replaced since the World War by those of much more subdued style under the new governments.

OFF THE SHELF OF NEWEST BOOKS

By Elisabeth E. Poe.

AMERICA will join with Germany to celebrate the centenary of Goethe's death on March 22. Of Goethe, Carlyle once wrote: "To measure and estimate all this, the time has not come; a century hence will be the fitter time."

Now the hundred years have passed and the literary world is willing to take up the task of finding the true measure of Goethe. In this it will be assisted greatly by the 40 volumes of his collected works.

The oncoming political conventions are the signal for a host of new books on the candidates, potential and actual, so to speak. This is a danger signal for some of them as their too ardent writing friends often do them more harm than good. If the signs of the times prove adequate, there may be some surprises in the nominations, then where will the biographers be who should have anticipated the actions of the delegates assembled from the 48 States to decide who are to run?

The American Institute of Graphic Arts has selected for the tenth time its annual list of "Fifty Books of the Year." Space prevents the printing of the entire list, but here are a few, culled from the mass, of which the present reviewer most heartily approves: "The Fatal Interview," Sonnets, by Edna St. Vincent Millay; "The Gospel According to Saint John," printed by Judd & Detweiler, Inc., a Washington firm, and designed by Lester Douglas; "The White Way," by Ralph Bradford, also a Judd & Detweiler, Inc., production; "Quatrains for My Daughter," by Elizabeth Morrow, and "Ellen Terry and Bernard Shaw, A Correspondence," truly a wise and just choice, this last named volume.

JOHN ERSKINE'S BOOK REVIEW

Two Rich and Brilliant Books—But Eastman and Burke May Reach Fewer Readers Than They Should.

By John Erskine.

THE LITERARY MIND. By Max Eastman. (Charles Scribner's Sons.)

COUNTER-STATEMENT. By Kenneth Burke. (Harcourt, Brace & Co.)

HAPPINESS is enough for most of us, but a few men, even when they are happy, ask why they are. We call them philosophers.

If their life were uncomfortable, and they asked why it should be so, we should see nothing particularly philosophical in the protest, but when they insist upon an explanation of their good luck, we perceive that they are difficult people, hot-footed after the secret of the universe.

For most of us it is enough to enjoy a good book, but some of us are critics—we must know why we enjoy it. We think that if we could state the reasons for our pleasure in one masterpiece we should be on intelligent terms of intimacy with all masterpieces. We believe that if we could analyze the pleasure derived from masterpieces we should be able to recognize a masterpiece when we see it.

Ever Prevalent Ideas.

Here we are arguing in a circle, of course, but we forgive ourselves for that, convinced that we have hold of a fragment of truth; however slippery. A small group of us believe that if we could say what makes a book masterly we could then write a masterly book ourselves, but this faction is offset by the majority of us, who hold that masterly books are made not by rule, but by inspiration or luck.

These are the ideas which have always occupied literary critics. They also are the ideas which at one moment or another have occurred to all readers, even to those who are not of the philosophical temperament and who consider literary criticism an effete or highbrow pursuit. We may prefer to take our experience of life as it comes, without introspection, but the chances are great that if we enjoy a book or a play, we will say so to a friend, and the friend will ask why we like it, and we shall grope for an answer. To that extent we are in the same boat with the most learned of critics.

To most of us the professional critic does not seem companionable, though he ought to, since he and we are in the same boat. Perhaps he plays with questions instead of answering them, perhaps he speaks in a critical jargon which is unfamiliar, perhaps he exhibits more love for a critical theory than for books, and more love for books than for life.

We are perhaps estranged from him by a wholesale instinct that our main business is living, and that the masterpieces of art must ultimately be measured by standards derived from personal experience, with warmth and blood in it, rather than from impersonal reflection which tries to find universal formulas for many human hearts, each peculiar to itself. We feel that every great book is distinct from every other, and to point out a resemblance between them is to stress their least important quality. Each reader, too, is a separate mind, and he may enjoy in a book what no one else saw there.

Whatever it is that keeps us aloof, it is unfortunate that more of us are not on good terms with our best critics, for nowadays they are saying true and helpful things which we can ill afford to miss. Criticism today studies not simply the book but also and primarily the effect of the book on those who read it; criticism now accepts our instinct that a book must be judged by life, not by another book—must be gauged, that is, by the quality and the quantity of the pleasure it gives and by the extent to which the reader is permitted to collaborate with the author, by identifying with the story or the characters his own acquaintance with events and persons. A careful study of Mr. Eastman's new book, and Mr. Burke's, would clarify for us pleasures we have long enjoyed, and would open our eyes to new satisfactions.

Admirable and Important.

I believe these two volumes, by Mr. Eastman and Mr. Burke, are among the most admirable, and potentially among the most important, which will appear this winter, but I also believe they will reach fewer readers than they deserve.

The fault is partly ours, and partly the critics themselves are to blame—not Mr. Eastman and Mr. Burke alone, but practically all critics. Though they know that the novelist or the poet will convey his message only if he speaks through experience which his audience shares, they forget that the same principle applies to criticism, and they illustrate their points from books which most of us have not read. Consequently, the illustrations do not illustrate and the points are not clear.

Why should not a critic take his examples from books which are widely popular? Why should there not be an American school of critics, well read in the literature of other countries and other times, and concerned with principles universally true, yet willing to indicate those principles to us in those poets and novelists whom we today enjoy? Principles which really are universal could be illustrated, one would think, even from the books which the average reader likes.

Both Mr. Eastman and Mr. Burke are as unacademic, as wide-awake to what is going on about them, as any critics I know. In these new books of theirs you feel the pulse of our day. Yet Mr. Burke takes his illustrations chiefly from De Gourmont, Pater, Flaubert, Thomas Mann, Andre Gide—and when he gets nearer to books an American reader is likely to know—from Shakespeare, Milton, Swift, and other classics.

Mr. Eastman draws more heavily than Mr. Burke upon current examples, but since he is frequently attacking some poet whom he does not completely admire, and since his prejudice is usually one with which the public agrees, quite a number of his pages are hard for the average reader to follow, and the impression conveyed is that it would not repay the puzzled reader to look up the illustrative material and learn what it was all about.

What Is a Masterpiece?

The difficulty comes back to the question I referred to a moment ago. Some of us think that by describing a masterpiece we shall discover what is a masterpiece; by saying that such and such books are good and others are bad, we shall in time be able to say plainly what constitutes a good book. To get out of this endless circle we must take our courage in our hands and risk a definition, to begin with.

Most critics refuse to take the plunge, but they might as well, for they commit themselves eventually by implication. A masterpiece is a book we thoroughly admire. This definition, I know, is loose, and I should fight shy of it if I were producing a studied and scientific formula for all that I believe about literature, but in actual experience this is what our formulas come to. The greatest books, to us, are those in which we find the greatest satisfaction.

Critics, just because they read more deeply than most of us, are likely to develop a taste for certain satisfactions which belong to the craft, which have to do with books as such, not with books as a mirror or expression of life. It is quite logical, therefore, that Mr. Burke should address his critical communications to the Americna public in terms of De Gourmont instead of Edna Ferber or Willa Cather; but it is also unlucky for Mr. Burke's ideas. Perhaps he believes that De Gourmont is more important for us to know about than Miss Ferber or Miss Cather. If he would demonstrate that point, with specific illustrations from the work of all three, we should be getting somewhere.

If the book which we like is a masterpiece, then shall we say that the book which the largest number of people like is necessarily the greatest masterpiece? Mr. Burke and Mr. Eastman do not believe this, and neither do I. But when you write of general principles of criticism, the examples you cite are only so much language, employed to convey your meaning, and the example which most people can recognize will take your meaning furthest.

Aside from this one matter of their literary exclusiveness, I pay my tribute to the richness and the brilliance of these two books, and the unusually beautiful style in which they both are written. Some years ago Mr. Eastman gave us a volume called "The Enjoyment of Poetry," which still holds its own among the few books which have positively increased our pleasure in the poetic experiences of life and in our enjoyment of the poetic verse and prose. Mr. Eastman is a poet; he is also a philosopher—a genuine and not simply a trained one; he is also a man of humor, who approaches the things he loves with a helpful sense of comedy.

Literature vs. Science.

This present volume of his attempts to define the relation of creative literature to science. To me, the attempt is less important than the brilliant comments upon specific books and authors which enrich every page. I wish that all readers might be familiar with those books and authors, in order to enjoy the brilliant comments—or else that Mr. Eastman had directed his comments toward books and authors we all knew.

Mr. Burke, too, is by temperament a philosopher, a stylist, an artist. For him the value of a book is to some degree the fact that it takes you out of life, removes you for a time to another world. Let us say that he admires the retreat to the ivory tower—I think he must, or he would not have written so exclusively of those who dwelt in that detached eminence. But he is interested in the impact of language upon the reader, in the technique of stimulating the reader's imagination, in the form of the reader's experience, moulded by the writer's suggestion.

(Copyright, 1932.)

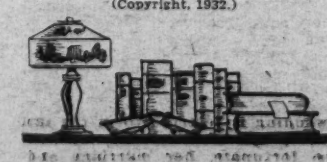

Six Best Sellers

The six best sellers last week include:

FICTION.

THE END OF DESIRE, by Robert Herrick (Farrar & Rinehart).

MR. AND MRS. PENNINGTON, by Francis Brett Young (Harpers).

THE GOOD EARTH, by Pearl S. Buck (John Day).

THE HARBOUR MASTER, by William McFee (Doubleday Doran).

MALAISIE, by Henri Fauconnier (Macmillan).

SWISS FAMILY MANHATTAN, by Christopher Morley (Doubleday Doran).

NON-FICTION.

ONLY YESTERDAY, by Frederick Lewis Allen (Harper).

THE EPIC OF AMERICA, by James Truslow Adams (Little, Brown).

THE INSIDE STORY OF THE HARDING TRAGEDY, by Harry M. Daugherty and Thomas Dixon (Churchill).

MOURNING BECOMES ELECTRA, by Eugene O'Neil (Liveright).

THE EDUCATION OF A PRINCESS, by the Grand Duchess Marie (Viking).

CULBERTSON'S SUMMARY, by Ely Culbertson (Bridge World).

Latest Books Tersely Reviewed.

THE RICHEST WOMAN IN TOWN. by Henry Bellmann (The Century Co., New York).

In Catherine Dreyer, who dominates this story, the author has given us a fictional character quite unusual, but somehow very real, as viewed in the light of the days of the close of the Civil War up to the early twentieth century. The story is centered in a Mississippi River town. In this background we see developed before us on the printed pages Catherine Dreyer, a woman of the country, who rose from poverty to become the richest woman in town. We can not but be fascinated with Garrison Gracey, one of the last of the great gamblers, who lent such life and excitement to Mississippi River life.

He gives us a small town drama, written on the basis of a great human story, and his portraits of the small town people of that time are very apt and very entertaining.

CONTRACT BRIDGE. Clear and Concise. by Jules, Estelle and Beatrice de Nouement (Columbia Printing Co., Washington).

This attractive little book with amusing original sketches by Byna Wood is dedicated to "those noble characters who do not quarrel at cards, no matter what the provocation, if there be any such persons."

This book, which is designed to make contract bridge simple, is the work of a local man and his daughter and takes many a playful jibe at the characteristics of local social lights. It shows a new way to count and contains an entirely new manner of presenting the rules of the game. In fact, the entire book, while it is clearly instructive is also amusing by the happy choice of words and phrases and the avoidance of just a long string of dry instructions by the authors.

The book ends with a caution against three kind of players: "Husbands and wives who calculate to win pin money at bridge.

"Persons who call attention to the score after the deal has been commenced.

"Persons who say something to their partners in order to mislead you."

THE MASTERY OF SEX THROUGH PSYCHOLOGY AND RELIGION. by Leslie D. Weatherhead (The MacMillan Co., New York).

In his foreword Dr. A. Herbert Gray praised the manner in which Dr. Weatherhead has dealt with this subject and expresses the belief that this book will fill a very pressing need.

"Weatherhead," Dr. Gray asserts, "writes with a frankness which is new in English books. He is not afraid of any part of his subject. Yet he never falls below a certain high level of taste and restraint which he has set himself, and from beginning to end, this book is clean."

In the very beginning of this book Dr. Weatherhead laments the exceedingly unfortunate attitude of many excellent people who consider the subject of sex almost unclean. He outlines the great mistake of silence and asserts that an "important part of the business of the church is to help people to fight their temptations and face up to life, seeing in every phase of life the meanings of God."

THE GARDENER'S FRIEND, AND OTHER PESTS. by George S. Chapell and Ridgely Hunt (Frederick A. Stokes & Co., New York).

Just as the thoughts of men and women are turning to the duties of gardening and repairing for the first flowers of spring, we are treated to a little midwinter reading matter in this amusing book on gardeners and gardening. We are also rather given to hilarious appreciation on the "take-off" of our favorite garden clubs. We can forgive a little bit of fun being poked at us for we find between the lines, and right in the lines, for that matter, much valuable and solid gardening information and advice.

It will amuse those who like to read about a garden and will entertain and inspire those who like to do their own gardening.

Not the least amusing and entertaining part of this book, however, are black and white illustrations by H. W. Haenigsen and from old wood cuts. The cover design by Heoen Dryden is also worthy of mention.

THE DIVINE COMEDY OF DANTE ALIIGHIERI. Translated by Jefferson Butler Fletcher (The MacMillan Co., New York).

This translation by the professor of comparative literature at Columbia University gives much vigor of expression and beauty of form of the original poem. Of course, English translations of "The Divine Comedy" are no novelty, but scholars find many of them most unsatisfactory. Dr. Fletcher cedes to the prose translators up to date rather the better of the argument. He also discusses in his introduction the several recent blank verse translations, but points out that it is hard to see how this "monotonous rhythm has much advantage over good prose."

The translator justifies his plea in this translation for a two-thirds rhymed version in preference to prose blank verse or terza rima. He combines in this work the qualities of thorough understanding, fidelity, resourcefulness, and poetic feeling.

The work is illustrated with thirteen Botticelli drawings.

McGOOFEY'S FIRST READER

By H. I. Phillips.

WHO is this?

This is a moving man.

What is the moving man's name?

The moving man's name is Gus.

What is Gus doing?

He is throwing a mirror into a moving van.

Will not Gus break the mirror?

He has never failed yet.

What will Gus do next?

He will break a leg off a bureau while getting it from the sidewalk into the truck.

And then what?

Then Gus will slip while carrying an oil portrait and put his foot through the canvas.

Is that all?

No, that is far from all. Gus will also, if he runs true to type, bust the glass in a Louis the XIV bookcase, drop a barrel of dishes down two flights of stairs, and nick a couple of keys out of a player-piano.

Why does the owner of the furniture employ a man like Gus?

All moving men are like Gus.

Will the man who is having his household effects moved see all his property smashed and broken like that?

No, he will manage to get a shaving mug moved undamaged.

How?

By carrying it over to the new home himself.

THE STORY OF MR. MELCH.

1. This is the story of Simeon P. Melch.

2. The Melches were always individualists.

3. Their family motto was, "Never hide your light under a bushel."

4. Simeon was taught as a youth that it was folly to do anything that did not offer personal recognition.

5. "Why do anything that you do not get credit for?" his father used to ask.

6. He stressed the value of capitalizing the name. "Look at P. T. Barnum!" he would say. "Look at Dr. Cook!" "Look at Henry Ford!" "Look at Jack Dempsey!"

7. Simeon grew up with the firmly fixed notion that he must make his name and personality count. He developed a craving for seeing his name in print.

8. He liked to point out cases where men who had been successful in their field of work had lost out through failure to get their names indelibly associated with that work in the public mind.

9. "Who would ever have heard of Lindbergh if he had made that trip incognito?" he liked to ask.

10. Another of his posers was, "Where would Admiral Byrd be if he had flown over the Pole without revealing his identity?"

11. "Whatever I do I will insist on recognition," he vowed. "There is nothing to be gained from anonymity."

12. It was a long hard fight. Many jobs that opened to Simeon were rejected by him because there was no opportunity for self-exploitation. "I could die on those jobs and nobody would ever know who I was," he was wont to say.

13. But in the end he made his point.

14. He became a steward on a Pullman dining car and every menu card bore the inscription in large letters, "The Steward on This Diner Is Simeon P. Melch."

Moral—Persistence will generally win.

What's Wrong With This Sentence?

The candidate for the Presidency of the United States, when asked if he had any solution to the country's problems, replied frankly, "No, sir. I am interested in the office purely on the grounds that it pays well and gives a man prestige."

PSALMS OF LIFE.

When you're bringing up an offspring
Make him wash behind each ear;
Teach him that relentless scrubbing
Is a thing no child should fear.

Make him learn to like his spinach
And to clean his platter dry;
Teach him to be gentle-mannered;
Gracious, and a little shy.

Teach him deep respect for elders
And regard for etiquette;
Make him feel that higher learning
Is a thing each boy should get.

Teach him love of gentle manners,
High regard for well-bred ways;
Make him feel a college training
Is a thing that always pays.

Guard his early life with caution;
Watch him through the tender years,
Warning him of all the dangers
That a prudent parent fears.

Stress the worth of simple living
And a plenitude of sleep;
Teach him love of truer values
And to shun all standards cheap.

Give your life to him, unstinting—
Always pointing out the way;
Be a slave to his upbringing
Every hour of the day.

Then you'll come quite close to knowing,
When your training he has got,
He'll be nothing that you'd hoped for—
And be all that you had NOT!

MATHEMATICS.

No. 1. John has 10 acres of land, Fred has 20 acres and George has 30 acres; how much better off would they be if they each had a hot-dog stand and gas pumping station occupying about 150 feet on a State highway?

2. Charles can hoe 36 rows of potatoes in 3 hours, Harry can hoe 50 rows in 3 hours and 5 minutes, and William has a 300-horsepower motorboat, which he operates on "Rum Row," which is doing the best financially?

3. If a bright young college graduate, 5 feet 11 inches tall, could sell $500,000 worth of second-rate bonds in 1929, working 3 hours a day, how many years would it take a bright young college graduate, 6 feet tall, to sell $100 worth of the best bonds today, working 15 hours a day and 4 hours a night?

4. "A" has $5,000, "B" has $8,500, and "C" has $20,000; how many banks must they have robbed?

5. If an insomnia sufferer can sleep 6 hours a day listening to a senatorial debate, how long can the same man sleep in a news reel theater if the pictures are chiefly of ski-jumpers and bobsled racers?

(Copyright, 1932.)

Washington's Advice to the Lovelorn

Continued from Page 3.

more to be asked; that, however, is an important one. Have I sufficient ground to conclude that his affections are engaged by me? Without this the heart of sensibility will struggle against a passion that is not reciprocated—delicacy, custom or call it by what epithet you will, having precluded all advances on your part. The declaration, without the most indirect invitation of yours, must proceed from the man, to render it permanent and valuable, and nothing short of good sense and an easy, unaffected conduct can draw the line between prudery and coquetry. It would be no great departure from truth to say, that it rarely happens otherwise than that a thorough-faced coquette dies in celibacy, as a punishment for her attempts to mislead others, by encouraging looks, words, or actions, given for no other purpose than to draw men on to make overtures that they may be rejected.

"This day, according to our information, gives a husband to your elder sister, and consummates, it is to be presumed, her fondest desires. The dawn with us is bright, and propitious, I hope, of her future happiness, for a full measure of which she and Mr. Law have my earnest wishes. Compliments and congratulations on this occasion, and best regards are presented to your mamma, Dr. Stuart and family; and every blessing, among which a good husband when you want and deserve one, is bestowed on you by yours, affectionately."

Nellie seems to have profited by her sage foster father's advice, for she married Lawrence Lewis, one of his best loved nephews, and found life-long happiness. Her elder sister, Eliza, whose wedding is referred to in the last paragraph of the letter, was not so fortunate, her marriage ending, after a very short period, in a quarrel with the polished but eccentric Mr. Law, and a subsequent separation. Washington, in an effort to guide Eliza toward a wise decision, had written her while the courtship was taking place:

"Do not in your contemplation of the marriage state look for perfect felicity, before you consent to wed; nor conceive from the fine tales of the poets, and lovers of old of the transports of mutual love, that heaven has taken its abode on earth;—nor do not deceive yourself in supposing that the only means by which these are to be obtained is to drink deep of the cup, and revel in an ocean of love. Love is a mighty pretty thing, but like other delicious things, it is cloying; and when the first transport of the passion begins to subside which it assuredly will do, and yield—oftentimes too late—to more sober reflections, it serves to evince that love is too dainty a food to live upon alone, and ought not to be considered further than as a necessary ingredient for that matrimonial happiness which results from a combination of causes."

It is significant that in none of his matrimonial advice does Washington attempt to wield his influence for or against any particular person. Always it is "of the measure, not of the man," that he gives his opinion. His feeling that love is a personal matter, which brooks no prompting or interference from outside sources, is well illustrated in the following extract of a letter to Burwell Bassett, regarding the contemplated marriage of George Augustine Washington, one of Washington's nephews, to Frances Bassett, a niece of Mrs. Washington:

"It has ever been a maxim with me through life neither to promote nor to prevent a matrimonial connection, unless there should be something indispensably requiring interference in the latter. I have always considered marriage as the most interesting event of one's life, the foundation of happiness or misery. To be instrumental, therefore, in bringing two people together, who are indifferent to each other, and may soon become objects of disgust; or to prevent a union which is prompted by the affections of the mind, is what I never could reconcile with reason, and therefore neither directly nor indirectly have I ever said a word to Fanny or George upon the subject of their intended connection, but as their attachment to each other seems of early growth, warm and lasting, it bids fair for happiness. If, therefore, you have no objection, I think the sooner it is consummated the better."

All Washington's tact was necessary in dealing with the love affairs of his beloved step-son, Jacky, who grew up into a youth so appreciative of women's charms that a tutor once wrote of him, "One would suppose nature had intended him for some Asiatic prince." When the boy was 19 he was captivated by 16-year-old Eleanor Calvert, daughter of a prominent resident of Baltimore, and desired an immediate marriage. Washington was pleased that his serious interest had been aroused by a girl who was in every way worthy, but insisted that the marriage be postponed for two years, until Jacky had completed his education.

Jacky finally consented to this arrangement, and was sent to King's College in New York to pursue his studies. After three months, however, he begged so hard to be released from his promise that Washington decided there was no use in attempting to delay the marriage further. He accepted his defeat in the fine spirit of the great, and welcomed the boy's bride into his home to take the place of his stepdaughter, Patsy, who had recently died.

Jacky himself was doomed to die six years later, during the Revolutionary War. He left his widow with four children, the youngest two of whom Washington immediately adopted as his own. When the widow, after two years became interested in remarrying, Washington wrote to Lund Washington, a relative, concerning her as follows:

"Dear Lund, Mrs. Custis has never suggested in any of her letters to Mrs. Washington * * * the most distant attachment to D(avid) S(tuart); but if this should be the case, and she wants advice upon it, a father and mother, who are at hand and competent to give it, are at the same time the most proper to be consulted on so interesting an event. For my own part, I never did, nor do I believe I ever shall, give advice to a woman who is setting out on a matrimonal voyage; first, because I never could advise one to marry without her own consent; and, secondly, because I know it is to no purpose to advise her to refrain when she had obtained it. A woman very rarely asks an opinion or requires advice on such occasion, till her resolution is formed; and then it is with the hope and expectation of obtaining a sanction, not that she means to be governed by your disapprobation, that she applies. In a word, the plain English of the application may be summed up in these words: 'I wish you to think as I do; but, if unhappily, you differ from me in my opinion, my heart, I must confess, is fixed, and I have gone too far now to retract.'

"If Mrs. Custis should ever suggest anything of this kind to me, I will give her my opinion of the measure, not of the man, with candor, and to the following effect: 'I never expected you would spend the residue of your days in widowhood; but in a matter so important and so interesting to yourself, children and connexions, I wish you would make a prudent choice. To do which, many considerations are necessary; such as the family and connexions, of the man, and his fortune (which is not the most essentia in my eye), the line of conduct he has observed and disposition and frame of his mind. You should consider what prospect there is of his proving kind and affectionate to you; just, generous and attentive to your children; and how far his connexions will be agreeable to you; for when they are once formed, agreeable or not, the die being cast, your fate is fixed.' Thus far, and no farther, I shall go in my opinions."

The marriage took place, and, much to George Washington's gratification, proved an unusually happy one. He did not live to know all of the sixteen children Jacky's widow gave to the world in addition to the four resulting from her first marriage, but, if he had, it is probable that each one of them would have received careful instruction in the philosophy of love.

So interested was Washington in fostering romance, that one of his chief delights in the social activities of Mount Vernon is said to have been the bringing together of young men and women who might prove congenial. And he was assisted always by the placid Martha, to whom he wrote, as a fiance, "Since that happy hour when we made our pledges to each other, my thoughts have been continually going to you as to another self," and as a husband, "My dearest, I retain an unalterable affection for you which neither time nor distance can change."

(Copyright, 1932.)

A Humorous Cartoon Series—By Clifford McBride

The Writer of Frightful Thrillers Loses a Publisher

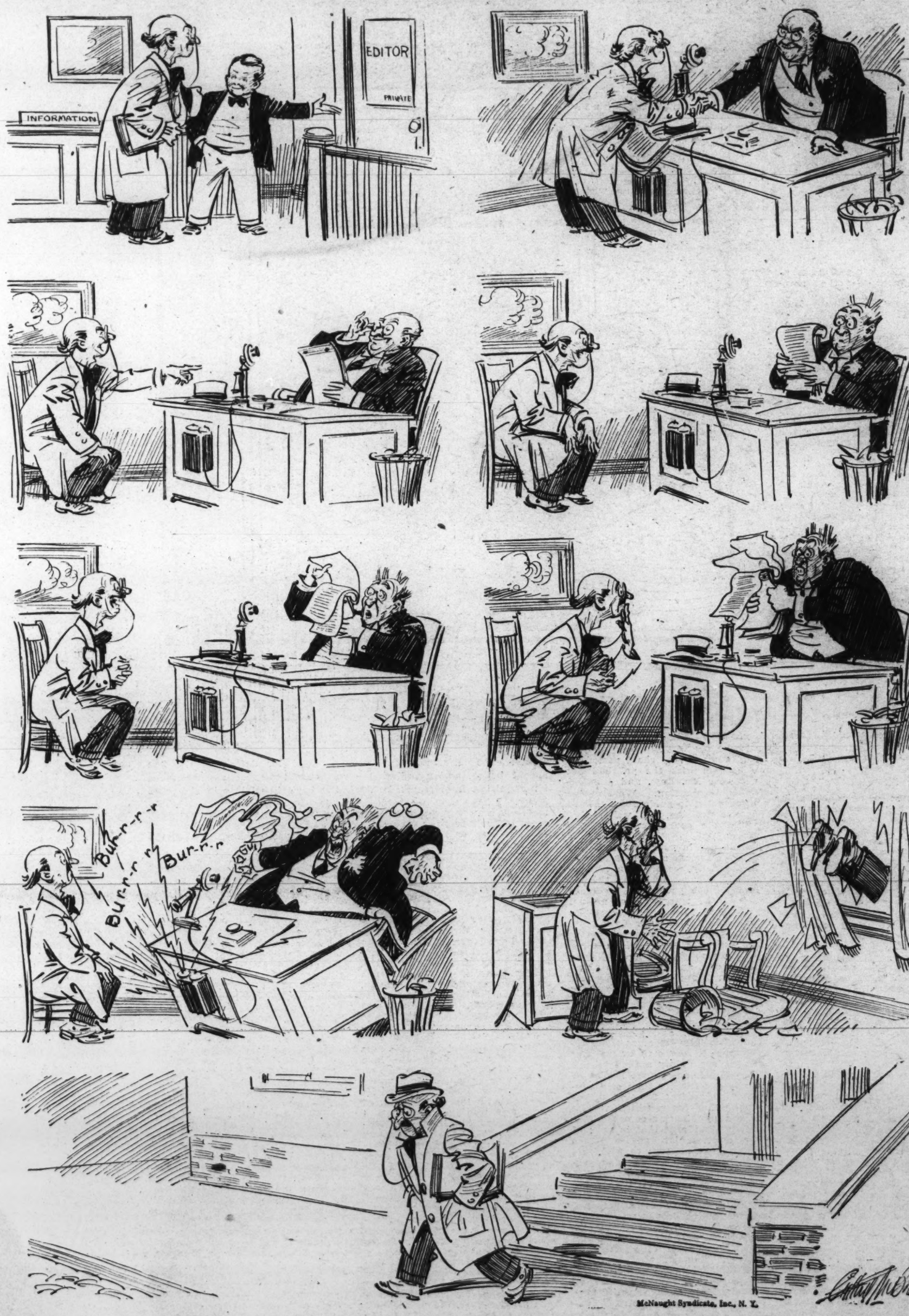

McNaught Syndicate, Inc., N. Y.

FOR THE WASHINGTON POST BOYS AND GIRLS

The Junior Post.

SECTION OF THE WASHINGTON POST

WASHINGTON, D. C., FEBRUARY 21, 1932.

LET EVERY YOUTH STRIVE TO EMULATE WASHINGTON

First Establish Right Within, Then Have Courage to Carry On

Dear Post Boys and Girls:

The pages of our history shine with the names of stanch and loyal men who laid the foundations of this country, who fought to preserve it and, through the framing of its Constitution, assured growth and stability.

One of the leading men of his time—in fact, the greatest and wisest of them all—was George Washington, the man, the general and the President, to whose memory the devoted citizens of today are now paying tribute.

His was not a spirit that would create or harbor unrest. He had undying faith in the future of his country and in himself, without which he could not have built so wisely and so well.

And the faith that was within him which enabled him to strive and to endure came only from an inborn sense of truth and justice and loyalty.

Clean living and straight thinking were prime principles with George Washington. Having once thought a problem through, he then stood by his choice, and no one was powerful enough to turn him from it.

If the spirit of that great patriot could come out of the shadows of 200 years and utter a message to the youth of today, he would urge that they cling to the faith and courage of the forefathers and a belief in the lasting quality of that which has endured.

He would tell us all, young and old, to first establish right within us and then follow through to the end, disregarding blame, ridicule or opposition.

Had he not during dark hours of misunderstanding stood firmly by his convictions, achievement, glory and the undying love of his countrymen would not now be written high against the name of George Washington.

GRACE LINCOLN HALL BROSSEAU,
Honorary President General of the Daughters of the American Revolution.

George Washington.

(Awarded a Washington Pin.)

Washington had made his camp at Valley Forge on the Schuylkill River. Here he and his ragged troops lived. Many of the men were without shoes and had hardly enough to eat. Many times there was bloody tracks in the snow where some poor soldier without shoes had walked.

A farmer said to his wife.

"The Americans will secure their independence."

"What makes you think so?" asked his wife. He answered.

"I heard Washington pray out in the woods, and the Lord will surely hear his prayer."

The army suffered greatly, but a Prussian veteran named Steuben, joined the American cause. He was made inspector general. He transformed the ragged army into a well disciplined one.

HELEN SILLERS (age 13).
1020 Tenth street northeast.

George Washington.

(Awarded a Washington Pin.)

Down through the ages of history has
come a well-known name,
And all the fair land of America has
echoed his great fame.
You've heard of the hard-earned victories and the wonderful things
he has done,
You've heard of the true patriot, the
great Washington.

For it was he that helped to build
that nation great and strong,
A nation among nations, may it live
long.
For Washington gave his services
when his country was in need,
A true American was he, a patriot,
indeed.

Truly he was a leader, a man among
men,
And America never since, probably
never will, look upon such
again.
He gave men encouragement, new
hope and new life,
So that they could continue and win
in the strife.

He put America in standing among
the nations great,
He gave America her freedom and
her future fate,
And so surely we owe him a debt
money can not pay,
And still he lives in the hearts of
every true American today.

And so has this American become
known for his good,
And for the honesty and truth, the
virtues for which he stood,
And he has set an example for the
youth of today,
What a wonderful Nation if all would
follow his way.

No wonder that from all the world
around
The deeds of courage and valor of
Washington resound,
No wonder that he is lauded in countries far and wide,
No wonder he swells the heart of
every American's pride.

KARL H. STELLO (age 14).
Beltsville, Md.

George Washington. Bicentennial.

(Awarded a Washington Pin.)

This celebration of George Washington, the father of our country, is indeed a great celebration. It is the great historical event of 1932. We the people of America, rejoice that we can celebrate his birth.

If it had not been for George Washington's honorable life, we would not have this celebration of his anniversary.

Each day there is an account of part of this great event. Monuments have been unveiled, or are going to be unveiled, toas are going to be given, &c. In one incident a cherry tree mug is to be on exhibition along with porcelain and enamel portraits of the first President. In another incident a city is to unveil a big wreath to Washington. This ceremony at the monument opened one bicentennial program.

A banquet was to follow that night. Still another way of taking part in this celebration was by serving a 500-pound cake at a dinner. At this dinner many people were dressed in colonial costumes. Others participate by giving series of Washington's actions.

All these show our appreciation to the Father of Our Country. Let us all keep in mind, especially during this year, George Washington.

GLADYS HALEY (age 14).
Front Royal, Va.

Washington's Life.

(Awarded a Washington Pin.)

Bridges Creek, Westmoreland, Va., was where George Washington was born on the 22d of February, 1732, a bright and sunny morn. He was destined to change the fate of this, our beautiful Nation, though at first his rank was only that of a surveyor's station.

When he was 11 his father died, so George lived with his half-brother. He would have entered the British navy except for the tears of his mother. At 16 he was made surveyor for all the country nearby. He made many dangerous trips which would have made a weaker man die.

Because he had helped in the French and Indian War, and could handle men and horses, he was made the commander in chief of all the Revolutionary forces. When the men wished to quit fighting he spurred them on anew. His encouragement and energy on the field helped win battles, too.

After the war he governed the land. He was wise and noble and good. He fitted the job most wonderfully—as well as any man could. He refused the Presidency after two terms. ('Tis an unwritten law since then). He returned to old Mount Vernon, leaving his job to younger men.

Now it is 200 years since his birth. We're celebrating it here more than we've ever done before this epoch-making year. His name will live on forever, as his slogan has since then—"First in war, first in peace and first in the hearts of his countrymen."

RENA GUREWITZ, (age 14).
3214 Thirty-eighth street northwest.

GEORGE WASHINGTON CUT-OUTS

THE ATHENAEUM PORTRAIT OF GEORGE WASHINGTON

By A. BLUSTEIN.

There is an interesting story connected with the famous and popular Athenaeum portrait of George Washington, which has been reproduced more than any other Washington picture. It is a copy of this portrait which adorns the dollar bill.

The artist, Gilbert Stuart, was one of the leading portrait painters of the eighteenth century. He was born in Narragansett, R. I., in 1755, and he rapidly rose to fame as one of the great artists of his time. At the age of 20 he was already painting portraits of the great in Europe. He painted likenesses of King George III of England, Louis XVI of France, the famous English actress—Mrs. Siddons—and many others.

When he returned to his native land in 1790, famous and successful, it was only natural that Gilbert Stuart should be asked to execute a portrait of George Washington.

In all, he painted three pictures of the Father of his Country. The first, painted in 1795, did not satisfy the artist. It eventually came into the possession of Samuel Vaughan, of London, and has since been known as the "Vaughan Painting" of Washington.

DIRECTIONS FOR GEORGE WASHINGTON CUT-OUTS

DIRECTIONS: Use a small scissors and cut away all the white part outside the head first, then cut away the smaller parts such as the eyes, &c. In all cases keep the scissors steady, and turn the paper instead of the scissors. Eliminate every white speck in the picture. Project a shadow of the picture on the wall by means of a lamp, flashlight or other suitable light. The result will be a very lifelike picture.

By trying to draw these pictures from memory after several have been cut out, you will be amazed at the impression it makes on your "photosense."

Copyrighted, 1932, A. Blustein Co., Inc

The second portrait, executed in 1796, was a full length likeness. It was made for the Marquis of Lansdowne, and is now known as the "Lansdowne Portrait." However, Stuart was still not satisfied.

The same year Stuart had his third and last opportunity, when the President personally commissioned him to paint the portraits of both Mrs. Washington and himself. This time the artist was so well pleased with his work that he hated to part with it. He purposely left the background unfinished so that he could make copies, and sell them, before presenting the original to the President. Washington, somewhat impatient, told Stuart that he would accept a copy rather than wait so long for the original. So the original remained with Stuart, and upon his death in 1828, it came into the possession of his wife. It was sold by his widow in 1931 for $1,500, to the Washington Association of Boston, and later presented to the Boston Athenaeum. It has thus come to be known as the "Athenaeum Portrait" of George Washington.

(Copyrighted, 1932, A. Blustein Co., Inc.)

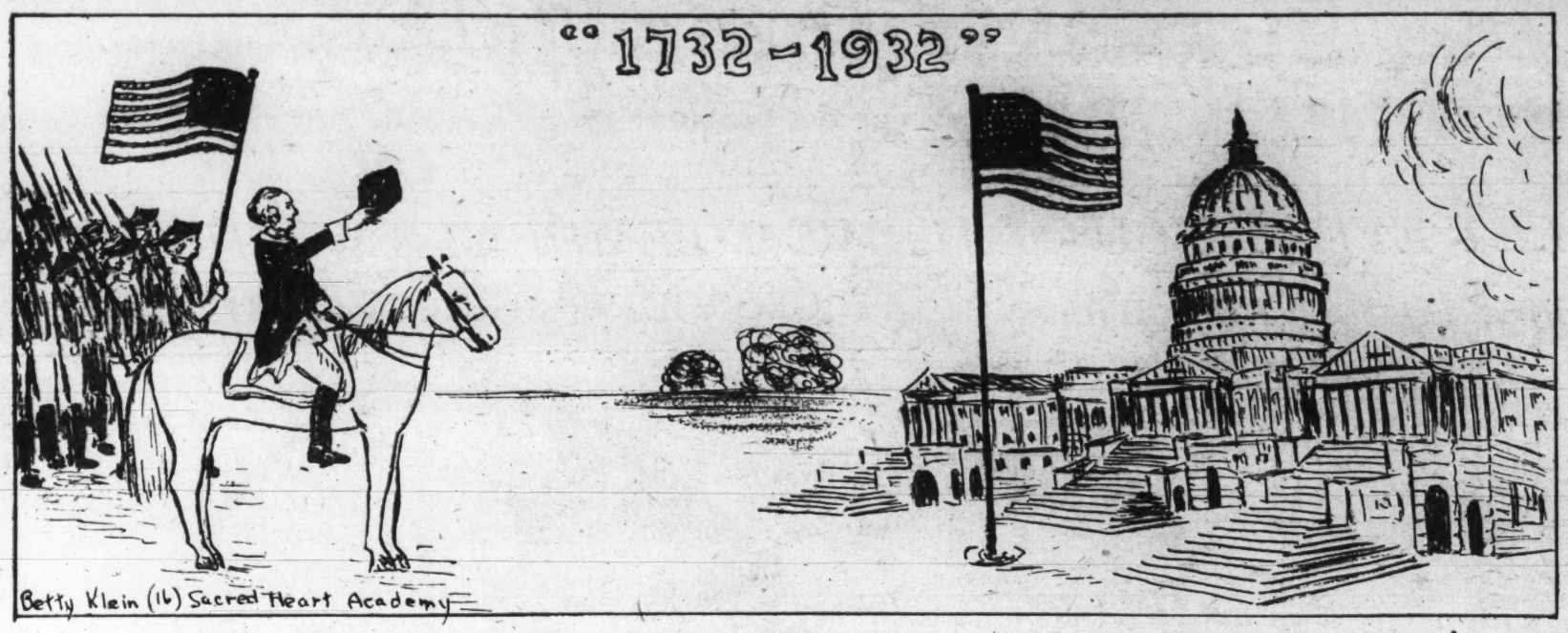

Washington Founded Our Nation - Let Us Preserve It!

The Pets' Corner

Edited by Ding-How of Hydegree.
(Mascot of The Junior Post).

Bow, wow, wow, wow. I have very important news today. I want to get it in the paper before Hop Toy Pekingese tells it all around. The new baby in Mr. Barnett's family came over from Baltimore to Mrs. Barnett's and Hop Toy's house for luncheon and they had lots of things to eat there. The baby did not seem to care for turkey and ice cream. So Hop Toy ate more than his share. Of course, I guess babies are nice but this one can not talk or walk and did not seem able to have any suggestions for the Pets' Corner at all.

I have just been out in the park to see for myself the young member of the Fox family that Mr. Commissioner Jefferson Myer has been looking after and feeding. There is certainly lot of unemployment this winter. I guess that is the reason Mr. Myer had to feed that nice healthy looking Fox who would be glad to work, perhaps, if he could get a position.

Sandy Gordon has been down applying for my job as editor again. But he can not write on the typewriter and never wore a pair of eye glasses in his whole life. Imagine an editor without a typewriter or eye glasses.

We are going to have a fine George Washington's Birthday number of The Junior Post. The Pets' Corner is sure to have some nice stories about pets who lived in George Washington's time.

I have been so proud of the artists of the Pets' Corner and like the portraits they have made of me. I can not publish them all at once but you keep looking at this corner every week and you will see your work in it. Of course, I am a very good subject, and the boys and girls of the Pets' Corner know I am an editor.

I got a whole stack of valentines and like them very much, especially those with candy hearts on them. They taste so good.

Mr. Tweet Canary is getting so many new yellow feathers on his coat that I am sure he is going to break his rule and join the Easter parade.

Mrs. Black Cat, Purr and Paw have just gone by. They are pretty good reporters, and often call in the things that are going on in the neighborhood. Sometimes I wish they would sleep at night instead of singing and reporting because they live right under my window, and of course I sleep with my windows wide open so I will be strong enough to be an editor.

Miss Susan White Poodle Dog forgot her manners the other day and went right into the store and ate a carrot right off a bunch without asking anybody if she could. I have heard that raw carrots make you beautiful, but I do not think it is very nice for Susan to help herself like that, bow, wow, wow, wow. Of course, she is very young and is not even a reporter.

Among those awarded Washington pins for Washington poems, stories, letters and drawings are Gladys Halet, Front Royal, Va.; Evelyn E. Walker, 442 Jefferson avenue, Riverdale, Md.; Betty Klein, 3918 Fifth street northwest; Willie Dillon (age 14), 115 Ninth street, Roanoke, Va.; Louise B. Wilson (age 14), Wyers Cave, Va.; Eleanor Stewart (age 13), 82 Preston avenue, Cherrydale, Va.; Chester Gardner (age 11), Cherrydale, Va.; Ellen Beatty (age 14), Savage, Md.; Anna Beall (age 12), Olney, Md.; Muriel Maddox (age 10); Phyllis Moore (age 12), 58 Washington street, Cherrydale, Va.; Chester Gardner, 182 Ballston road, Cherrydale, Va.; Fay Mowery (age 11), 2032 Belmont road; Ann L. Parsons (age 10), 909 East Capitol street; Dorothy Pauline Herrell (age 9), Stephens City, Va.; Edith Hessler (age 14), 218 S street northeast; Robert Hall (age 13), 226 East Randolph avenue, Alexandria, Va.; Thelma Pettitt (age 15), 12 Military road, Cherrydale, Va.; Aaron Thompson (age 16), 808 L street southeast; Rudolph Degen (age 10½), 9420 Jones Mill road, Chevy Chase, Md.; J. Hayes, Anna Hancock (age 10), Lorraine Kalman (age 11), 645 Lamont street northwest; Rena Gurewitz (age 14), 3214 Thirty-eighth street northwest; Harriot T. Cooke, 2230 California street; Anna Yadgi, Frances Marshall (age 16), James Hayes (age 14), E. C. Walker, Edwin S. Patterson (age 16), Enfield, N. C.; M. V. Spink, Kensington, Md.; Lillian Butler, Ballston, Va.; Claire Sessford (age 17), 1410 M street northwest; Fern Frazee (age 13), P. G. Walker (age 11), Norman Farquhar (age 10), Sandy Spring, Md.; Margaret Bell (age 12), Alexandria, Va.; Bernard Crowley, 7111 L street northwest; Adeline M. White, Leesburg, Va.; E. Finkel, G. O'Connor (age 13), Helene McCarthy, 2019 North Capitol street northeast; Miriam L. Simpson (age 13), E. J. Frant, Culpeper, Va.; Abraham Weiss, 613 Maryland avenue southwest; Betty Wing (age 11), Alice Davenport (age 11), 5400 Thirty-second street northwest; Philomene Holder (age 14), Nora O'Connor, 2303 First street northwest; Bob Markowitz, 767 Princeton place northwest; Phyllis Presley, Takoma Park, D. C.; Stoddert Parker.

(Awarded Washington Pin.)

Dear Ding-How: Thanks for putting my report in the Pets' Corner. It wasn't very much, but I think I have a better one this time.

Last week I went to the veterinary's to get a bath. The doctor looked at my sore leg and said it was fractured in the hip. I don't know how I could have done that.

Today my mistress and three of her friends were playing dodge ball and and pitch, and boy, was I having a swell time!

Here's my George Washington story:

When George Washington was rather young his mother had a very valuable colt. But this colt could not be tamed. One day George vowed that he would tame the colt.

He went out and got on the colt's back. The colt immediately began to kick and rear. George kept on his back through it all. At the end the colt fell to the ground. He was dead!

George went into the house. "Mother," he said, "I have killed your colt." His mother was very sorry, but said, "You did right, George, by coming and telling me right away."

This is the end of my story.

BOBBY MOORE.

Cherrydale, Va.
My mistress is Phyllis Moore.

Washington Crossing the Delaware.

(Awarded a Washington Pin.)

One of the greatest victories America gained from the British during the Revolutionary War was the Battle of Trenton.

Washington had been holding the entrance to the Hudson River while stationed at New York, but, when the British took Brooklyn Heights, he saw it impossible to stay there. Lord Howe tried to cut off his retreat by placing his fleet in the river, but Washington, under cover of a fog, escaped across the river into New Jersey. He was closely followed by the British, but, because he burned bridges and destroyed supplies, it took the British nineteen days to cover the 60 miles to the Delaware River.

It was a dark and gloomy outlook for the Americans. They had suffered severe losses of men, and those left were in dire need, many having no shoes to go through the cold and snow. Everything looked doubtful for Washington and his men, and Cornwallis was sure of ending the war by taking Philadelphia.

It was Christmas night, and Cornwallis had gone to New York to enjoy Christmas festivities. This was Washington's opportunity. He rallied his men, hungry, ragged and freezing, but they never faltered on this desperate dash for victory. He and his men braved snow and sleet while crossing the Delaware River and pushing their way through dangerous ice.

Throughout Christmas night the British soldiers who were encamped at Trenton had been feasting and drinking, and, in the early hours of the morning, were attacked by Washington's men and completely surprised and defeated.

It was one of Washington's greatest victories and inspired the whole army with new life and courage.

BILLY CALLAWAY.
5420 Connecticut avenue.

Washington.

(Awarded a Washington Pin.)

W is for the wisdom which he always had,
A is for active as King Arthur's Galahad.
S is for the service which to his country he gave,
H is for good habits about which we rave.
I is for his interest in his country long ago,
N is for his native State which he guarded against foe.
G is for great, as we know him so well,
T is for the truth which he never failed to tell.
O is for obedience of the father today and long ago son,
N is for never-forgotten-Washington.

ELLIE TERRETTA (age 12).
Stony Creke, Va.

The Exciting Parade.

(Awarded a Washington Pin.)

Joan and John were very excited, because they were to be in a "real" parade—the George Washington Bicentennial parade.

They were going to ride in a float, decorated in beautiful red, white and blue crepe paper. Joan and John were dressed to represent George and Martha Washington.

The parade was to start at 2 o'clock Tuesday afternoon.

This part of the story is at 10 o'clock Tuesday morning. Their mother was very tired, because she made Joan's costume, which took quite a long time to make. She bought John's costume in a downtown store. Joan had a very elaborate costume, made of flowered goods, with puffed sleeves and many ruffles, which made her look like a young lady ready for a ball.

It was time to get ready for the parade and they were two happy children. They had to come to the starting place and get into their float. There were many newspaper reporters and photographers to get pictures of the parade. There were many floats and bands. When the float which Joan and John were in came by the great crowds and everybody clapped and said their float must win.

The judges declared the float which Joan and John were in as the best float. Newsreel men, newspaper men took their pictures—and this ended the exciting parade.

OLIVE P. VARNEY (age 12).
3017 Channing street northeast.

George Washington.

(Awarded a Washington Pin.)

Honor the great hero George Washington
During our bicentennial year!
The man of wisdom and justice,
Who knew not the name of fear.

In the great battles of Revolution,
Germantown, Princeton and Trenton,
He fought so gallantly with his men,
To gain the peace he was bent on.
He then returned to peaceful Mount Vernon,
After hardships, glory and strife,
And proud years in executive office—
There he lived a retired life.

MARY VIRGINIA HASSEL (Age 12).
5228 Chevy Chase Parkway.

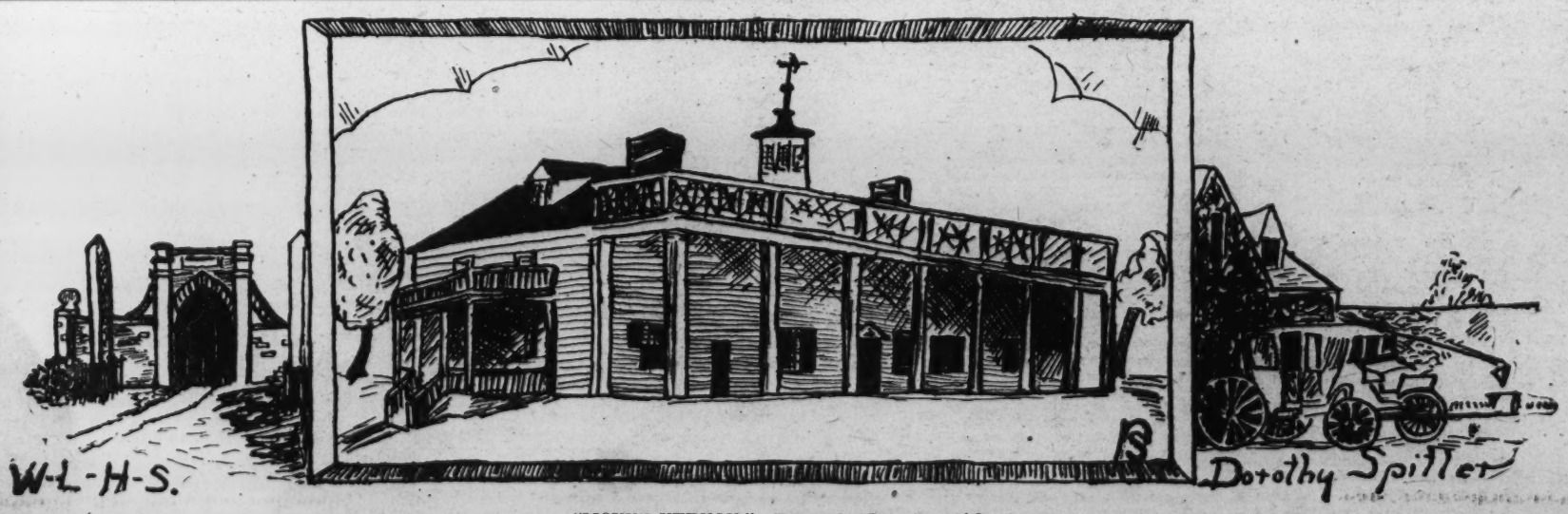

"MOUNT VERNON." Drawn by Dorothy Spitler.

Drawn by Lillian Butler, Ballston, Va.

In the Editor's Letter Box

Dear Editor: You would be surprised to know what a proud boy I am to have my birthday in the month of February. My birthday is four days after George Washington's. I am inclosing two poems. Wishing you good luck.

GRAEME SMALLWOOD.
4201 Fessenden street northwest.

Dear Editor: I would love to be a member of The Junior Post if possible. I get The Junior Post every Sunday and I love it. Please answer.

Lovingly,
VIRGINIA WEAVER (age 13).

Dear Editor: I am sending in my membership pledge for the George Washington Junior Citizens for 1932. Bobby is sending in a story for the Pete' Corner about how George Washington killed his mother's favorite colt. I am sorry I didn't send in anything last week. But I was so busy preparing for exams. Sincerely,

PHYLLIS MOORE (age 13).
Cherrydale, Va.

P. S. I put age 13 on this because I will be that old on the fourth.

Dear Editor: I read The Junior Post eagerly every Sunday, and now I am going to send something to it.

JEAN HOLDERNESS (age 14).
3320 Rowland place northwest.

Dear Editor: I am sending you a picture of "1932 Olympics" and would be very much pleased if it were published. I have had a few others published in your paper, and I want to thank you for it because I enjoy it very much. EDWIN FINCKEL, Jr.

Dear Editor: I am inclosing a poem which I hope you will publish. It is the first time I have ever sent anything in. I would like to send some pictures in later. I would like to join The Junior Post and get my membership pin, and I would like to get a George Washington pin. My poem is for The George Washington Junior Post. I am, very sincerely yours,

ANNE HANCOCK (age 10).
118 Maple avenue,
Takoma Park, Md.

Dear Editor: I am a new contributor to The Junior Post. I am sending in a drawing and a story, which I hope you will like well enough to publish. Much success to The Junior Post.

Yours sincerely,
JANE REESE (age 13).
3232 Military road.

Dear Editor: I am sending in my entry for the "George Washington Junior Post," which I hope will be published.

George Washington certainly was a splendid model to work on, being honest, truthful, and above all a real American patriot.

If all the junior writers saw Washington, as in my estimation, I am sure we will have The Junior Post just full of good entries.

Yours truly,
KARL H. STELLO.

Dear Editor: I am sending in a composition for the Washington Bicentennial celebration. I hope very much that I will win a pin. I am also exceedingly glad for the opportunity of writing again for The Junior Post.

Thank you so much for printing my letter and other composition in The Junior Post last Sunday.

Sincerely yours,
GLADYS HALEY.
Front Royal, Va.

Dear Editor: Thank you very much for the prize which I received for one of my drawings, four weeks ago. And also thank you for publishing a silhouette which I drew. I am sending in a strip and another drawing which I hope will be published in the Bicentennial number of The Junior Post. A constant reader of The Junior Post,

BETTY KLEIN.
3918 Fifth street northwest.

Dear Editor: I have taken much pains and trouble with this picture. I hope it will be published in our paper. This picture is supposed to represent Washington crossing the Delaware. Very truly yours,

EVELYN C. WALKER (age 13).
442 Jefferson ave., Riverdale, Md.

Dear Editor: I am inclosing a drawing of mine which I hope will have a chance of wining a prize. I am interested in The Junior Post and wish you the best of success.

Sincerely yours,
CHARLOTTE SHEADS.
4322 Kansas avenue.

Dear Editor: Inclosed you will find a drawing of Col. Lindbergh, which I would like to see appear in The Junior Post.

Col. Lindbergh, is one of the many great Americans who celebrate the date of their birth in the month of February, so it is fitting we should pay him due honor in the great month. Hoping to see my drawing in The Junior Post soon, I remain yours sincerely,

DICK MEWSHAW (age 14).
1373 East Capitol street.

Dear Editor: I am inclosing a poem of mine and one of my drawings, which I hope you will think good enough to print. I read The Junior Post every Sunday and I enjoy it a lot.

GAIL TYLER KOSS (age 10).
3712 Harrison street northwest.

Dear Editor: Inclosed is a poem entitled "George Washington." I hope it will be published and that I will win one of the pins. I am also inclosing an application. Please send me a card. Sincerely,

MARY VIRGINIA HASSEL (age 12).
5228 Chevy Chase parkway.

The Character of Washington.

(Awarded a Washington Pin).

Washington's character is an excellent example for the boys and girls of today to follow.

His manly characteristics are truly admirable. His unflinching courage and indomitable spirit were exhibited on many occasions during our War for Independence, especially at Valley Forge, where his undying spirit kept up the courage of his men during the bitter winter. He was gifted with military ability and as commander in chief of the American forces during the Revolution, he led his soldiers to victory in several battles, probably the most notable of which was Yorktown, the last great battle of the Revolution.

As a boy, Washington lived a clean, wholesome life. He took his education seriously, and he was a model student. In school and at play he was always a fair player. He loved the truth, and we are all familiar with the story of the cherry tree, in which his truthfulness is brought out.

Whatever he did, he tried to do his best, and we find this to be one of his outstanding characteristics. Throughout his life, "his manner was self-controlled, and his speech well-considered."

Washington was as modest as he was brave, and not once can he be accused of bragging about his accomplishments. After he had become famous for his valor in the war, Washington was offered a crown, but his patriotism caused him to refuse.

Washington then turned his attention to welding the thirteen States into a Nation. It was mainly through his efforts that our Constitution was adopted. So endeared had he become to the people of the United States, he was unanimously elected as the first President of the United States of America.

Washington served two terms as President, and several years later, when Jefferson was offered a third term as Presideent, he refused it because he so revered Washington that he did not wish to upset the precedent which the Father of His Country had set.

From beginning to end, wisdom, patience and courage dominated Washington's life, and he is the most beloved man America has known. His death in 1799 was a blow to his country, and it was on this sad occasion that Chief Justice John Marshall paid his immortal tribute to Washington:

"First in war, first in peace, first in the hearts of his countrymen."

And in closing, we can truthfully say:

"Whatever record leap to light, he never shall be shamed."—Tennyson.

MILDRED MILLER (Age 15).
Fort George G. Meade, Md.

Bicentennial Song.

(Awarded a Washington Pin.)

We're all going to try to celebrate this year,
For the Father of His Country that we love so dear;
We want things to look all nice and new,
And cleaned and polished for '32.

Everyone should have a part to do,
And do their part as hard as you,
We'll all try to be very honest and true,
And follow the colors red, white and blue.

It starts in the month of February,
And everyone will be glad and merry,
All will be happy and gay like you,
If they follow the colors red, white and blue.

GRAEME T. SMALLWOOD, Jr.
4201 Fessenden street.

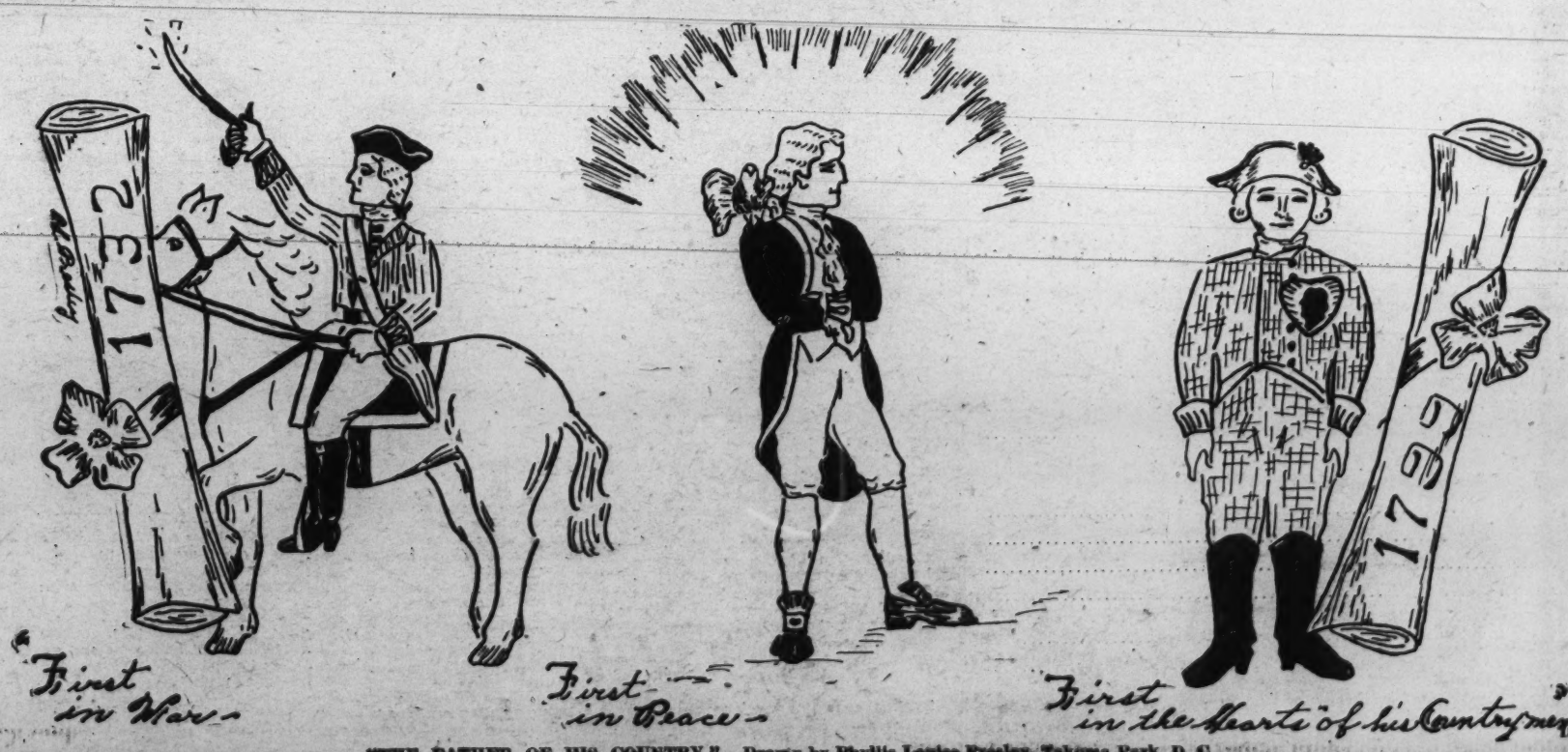

"THE FATHER OF HIS COUNTRY," Drawn by Phyllis Louise Presley, Takoma Park, D. C.

Knights of Today Hail Washington Bicentennial.

THE JUNIOR POST AIRSHIP

"I have just been practicing my part in the George Washington play," said the pilot as he tuned up the airship for the weekly pilgrimage of the world.

"I think every one in Washington, man, woman and child, is going to take some part in a George Washington play or ball, or at least attend them," said the editor, "and a good thing I think it is, too."

"Yes, I guess so," said the pilot. "And do you know there was something rather comfortable about the colonial clothes once you get into them at least. Not, of course, that I would like to wear them all the time, but they are rather becoming."

"I guess they are to you," said the editor with an admiring glance at the pilot, who certainly looked like a wholesome young American man of colonial or any times.

"There seems to be lots of things going on in the House and Senate and in their committees these days," said the editor as they flew over the Capitol and zoomed down to get a glimpse through the skylights of the House and Senate in session. I hope all The Washington Post boys and girls visit Congress when they can. There is no way to get a better idea of the way the country is run. I insist on my children attending congressional sessions once in a while. Washington children have such a great advantage this way."

"Yes," said the pilot, "I take my sister's children sometimes."

"There are the members of the Norwegian skiing team in the Olympic games recently at Lake Placid, N. Y.," said the pilot as they saw the tall, good-looking Norwegians being escorted to the White House by the Norwegian Minister, to be recevied by President Hoover.

"Yes," said the editor, "I think it is splendid for our young men of all countries to compete in manly sports. Nothing makes for international friendship like this, and they all show such splendid sportsmanship, too."

Over Arlington Cemetery they flew where they saw a delegation placing flowers on the Maine mast to commemorate the thirty-fourth anniversary of the destruction of the Maine in the harbor of Havana, Cuba. Members of the Cuban delegation were with the Maine Memorial officials.

As they flew back over the White House they saw the ornate Washington cake being delivered at the White House, the gift of the St. Louis Bakers Association.

"I guess that will taste good to this President, in honor of the first President," said the pilot. "I guess every one would like to taste that cake and, of course, all the people in the White House will have a slice."

"Perhaps Mrs. Hoover will serve some at one of her teas," said the editor. "She certainly keeps busy receiving three or four or five groups of people every afternoon. A President's wife has as much to do as the President and has so little time to herself."

"That is true," said the pilot, "but Mrs. Hoover never seems tired and she always has a smile and a keen interest in everything that is going on."

"I know she has," said the editor. "I think she has done wonders for the appearance inside of the White House and not the least wonderful thing was the hanging of the Gilbert Stuart pictures of George and Martha Washington in the east room so that everybody who came for the public sightseeing hours could see them."

"She discovered another Stuart, hanging in the downstairs corridor, too," said the pilot, "the one of Thomas Jefferson, and has had it hung in the red room. It is a very good likeness."

They took a turn over St. Petersburg, Fla., where they saw the famous baseball star, Babe Ruth, cutting a cake exactly in the shape of a baseball given him by friends to celebrate his thirty-eighth birthday.

As they flew back over Washington on their way to New York they saw the Austrian Minister, Edgar L. G. Prochnik, having his picture taken holding the equestrian statuette of Washington presented by Austria to the United States. It is the design of Prof. Dobrich.

Across the ocean to Geneva, Switzerland, where they saw the representatives of many nations meeting under the banner of the League of Nations. Over the Alps they flew and saw the people enjoying the pleasures of the snow-clad mountains.

Then they flew over Tokyo, Japan, to view the newly completed American Embassy there, which has been built according to the latest ideas of earthquake-proof buildings.

February 22 Here; Knights Will Pay Homage to Patriot

First American Is Honored for Deeds He Wrought While on Earth.

At last the great day comes—February 22, 1932—the Bicentennial of the birth of George Washington.

This is a great day indeed in the history of the world and in every civilized country today men and women remember this first American President with gratitude in their hearts and remembrance of his deeds when he walked among us on earth.

Over and over his life story is being told in song, story and in the graphic form of motion picture or drama. There must be some reason that a man is so remembered by his fellow men. Millions and millions of other human souls have been born into this world since that February day in 1732 when George Washington first opened his eyes to life.

Yet the name of Washington is as fresh and inspiring today as it was in the height of his victories for the colonies in his lifetime. What makes this true? Was it because his armies won their battles? Other leaders have won battles and the world has been happy to forget them. Was it because he had more brains than any other man of his time? Other men have been brilliant beyond words and the world has grown to hate their very names.

No, there was more to Washington than victory, brains and ability, great as were all these.

It was character, that most priceless possession of mankind, without which a man was poor indeed.

And that character does not grow in a man's nature as if by magic.

It is built up day by day through good habits, good thoughts and good deeds.

Every boy and girl can follow in the path where George Washington has trod—that is character building through the practice of good habits. One of the ways in which to achieve this result is through membership in the Knighthood of Youth. Therefore, join up today.

Father of Country Shining Example For All Children

As Boy Great Patriot Tried to Build Up Character From Good Habits.

Hail to George Washington, America's Knight of Liberty!

Foremost in this greeting to George Washington today are the members of the George Washington Circle of the Knighthood of Youth. These boys and girls who have joined this ever-widening circle, whose headquarters are The Washington Post, will have the pleasure of remembering that they began their Castle of Knighthood in the Bicentennial year of 1932.

George Washington is a shining example to all Knighthood members. In the first place, he was a boy who thought and who sought to build good habits into his own life. He was obedient and truthful and brave. He did not shrink from dangers and never served a wrong cause. The boy Washington who tried to live rightly became the man Washington whose name is honored by all men.

Certainly, if Washington had not chosen the right road in his youth his life story when he became a man would have been written very differently.

Nor should we forget at this time Washington's associates in America's hour of peril. They, too, were knights of liberty, and without them this country never would have builded on the safe and sane foundations laid by these men and women in the days when the Republic was young.

Membership in the George Washington Circle of the Knighthood of Youth will be available without charge to boys and girls between the ages of 6 and 12 years until Thanksgiving day, 1932. But join early, join today in memory of George Washington.

THE STORY BOOK LADY

"I have been making book plates for all my books and I have a little book to list them all in—all the books I have, I mean," said Dorothy to Anne as they skipped rope on their way to the meeting place with the Story Book Lady and the members of The Junior Post Writers' Club and the Knighehood of Youth for the weekly pilgrimage to Story Book Land.

"That is a wonderful idea," said Anne. "I list all my books and put down the date I first read them and every time I read one over and what I think of it. Mother did that when she was a little girl and it is lots of fun reading her books and looking at the book lists she used to keep. But I have been buying book plates with my name on them. I think it would be lots of fun to make one."

"Oh, yes," said Dorothy. "Come around some afternoon and I will show you how I do it. I take little squares of paper and draw pictures of our own home reading corner in it with that nice picture of father and mother on the table, and then I color them all and print my name on them in fancy letters and then they are all ready to paste in the books."

"That is a splendid idea, dear," said the Story Book Lady, who had come up just as Dorothy was speaking. "I think all the members of the Story Book Land pilgrimage parties should make a book plate. Suppose we all do and bring them to show next time."

"I will get my grandsons, Flick and Blick and Little Mick, to get right to work on theirs," said Mr. Gnome who keeps the gate of the Fairy Tale Bridge that leads to Story Book Land as he took off his green hat with the scarlet feather on it and made a deep bow and the grandsons did the same.

"The Queen always has all of us make book plates of flower petals for all our books," said the Story Book Fairy as she flew out of the Fairy Tale Wood in her book airplane with the Story Book Children Merry and Jolly flying right after her in book airplanes too.

"Oh, Look," said Little Lillian who was always so delighted with all the various airplanes the Story Book Fairies seemed to have "the books have gold leaves and are written in diamonds and the propellers are shining pin wheels like we have on the Fourth of July."

"Of course they are of gold and the words shine," said the Story Book Fairy, "for these books are books of George Washington and the heroes of the early days of our history and the shining words are written on gold in the history of the country and the hearts of the people and what you call pinwheels are wheels of inspiration to us all. The Queen designed these planes especially for the George Washington Bicentennial week."

"Well, I guess they won out those early heroes," said a girl in a nurse's uniform standing at the end of a book street; "I guess winning out is the best thing to do in the world."

"Of course it is," said Agnes, "but this girl must be in a very interesting book. Do tell us about her Dear Story Book Lady."

"Let me see," said the Story Book Lady putting on her magic glasses. "Indeed she is. She is in a book called 'Winning Out,' by Marian Hurd McNeely with all these pretty pictures by Hattie Longstreet Prince (Longmans Green & Co., New York). "It is a story of a very real girl of 17 and her hospital training. The girl's name is Win and all those interesting people about her, are her family who are in the book too. That nice looking boy is Jerry Marks, who came to them as stranger and is such a help to Win's father."

"I guess that is a very nice book for girls"—said Tom, "but that book street over there looks very interesting to me. Can't we go over there?"

"Of course we can," said the Story Book Lady, leading the way. "This is a nice book. 'Windy Island,' by Theodore Acland Harper in collaboration with Winnifred Harper and illustrated by Lowell Hauser (Doubleday, Doran & Co., Garden City, New York). "It is a story of New Zealand written by people who are interested and know that country. The boy over there who looks so much like a boy hero is the hero of the book and he has a very interesting life in New Zealand and afterward in England, where he attends Oxford University as most boys would like to do no doubt."

"I would like to read that book," said Margaret. "But I guess this is a girls' book, 'A Candle in the Mist,' and what a nice looking girl, beckoning to us at the end of the books street.

"It is a nice book," said the Story Book Lady, putting on her magic glasses. It is written by Florence Crannell Means and is illustrated so beautifully by Marguerite De Angeli (Houghton Mifflin Co., Boston). The nice looking girl is Janey Grant, the 15-year-old heroine. Janet is such a nice girl and such a self-sacrificing one. We will all want to read about her."

A Little Maid of Colonial Virginia

—A Serial Story for The Knighthood of Youth—

A messenger, dressed in the uniform of the English Governor Gooch of Virginia, dashed up on horseback to the home of Col. and Mrs. John Dandridge.

"A letter from the governor," said Col. Dandridge, who sat reading near his wife and 15-year-old daughter, Martha. "Let me see what he has to say."

"His worship doth invite us, including our young miss here, to attend a levee at the palace. Ho, ho, young lady, so you are to make your curtsy to the governor. Sometimes I think you are too young for the gay life you lead with half the lads of the countryside sighing over you."

"But I can go, can I not?" asked Martha, eagerly. "I would so like to attend a levee at the governor's palace."

Martha usually had her own way and early on the day of the party she started with her father and mother for Williamsburg dressed in her newest frock made after the fashion described by her London cousins and from goods her relatives had sent her.

The smile on the young girl's face as they rattled up in their family coach to the door of the governor's family was not alone for the governor's party, but Martha expected to see tall, dignified Daniel Parke Custis, who was so mysteriously romantic looking and yet so reserved and was much more attractive than the boys of her age.

The young girl was not disappointed. For no sooner had she entered the ballroom escorted by her father and mother bowing and curtsying to her parents' friends as she proceeded them Daniel Custis bowed low over her hand and asked her mother's permission to write his name on the "card" of Miss Martha for the lancers and a minuet. Martha dimpled and smiled when she saw the stately colonial gallant nearly twice her age write his name with the flourishing hand of gentlemen of that day opposite two additional dances.

The evening passed with a rapidity which seemed lightning like to Martha. She enjoyed the kind words of admiration of the governor and her belleship although the most joyful part of the evening was when she danced with Daniel or slipped away from under the watchful eye of her mother with him for a stroll in the garden.

Even the whispered story that he was to marry his cousin, fair Evelyn Byrd, the fascinating ancestress of the modern Admiral Richard Evelyn Byrd, could not lessen her joy. For Daniel, after the courtly manner of the gentlemen of that day, left no doubt enter the young girl's mind on this score.

"I fear Daniel Parke Custis will be asking the hand of our Martha in marriage," said Col. Dandridge the next day as he walked with his wife in their garden. "I want her to be happy but I fear he is too old for her, nearly twice her age and——"

"That is true," said Mrs. Dandridge, "but he is not so old at that barely 30, and a handsome man who will make our lass a good husband. Gossip says, however, that his father, Col. Custis, would have him wed his cousin Evelyn, but I am told that the fancy of the young lady is engaged elsewhere."

But, before the day was over, Daniel and his father came to call at the Dandridge house. While the young people strolled in the garden, Col. and Mrs. Dandridge and Col. and Mrs. Custis discussed their future.

"I would have had my son marry his cousin Evelyn," said Col. Custis, "But the young people do not fall in with my ideas. They have minds of their own nowadays and look not to obey their parents as they did in my young days. Since I have met and talked with your charming daughter and noticed her grace and girlish dignity and her comeliness, I feel that she can make my son happy and I hope that he will realize his good fortune and strive all his days to make her happy as a good husband should to so charming a woman."

So when Martha came in with Daniel, her mother led her away and soon Col. Custis too, slipped away so that in accordance with the ideas of good manners of that day, the young man could formally ask the father for the privilege of marrying his daughter.

So, in a short time, Martha, barely 16 years old, was married in the double parlors of her father's house and became as popular as a youthful matron as she had been as a young girl.

When Martha was but 26 years of age Daniel Parke Custis died, leaving her with two small children and the wealthiest widow in Virginia.

After a while some of the beaux who had wanted to marry Martha before her marriage and the death of her husband came to press their suits once more. She was again a belle at balls and dances. But we all know that she would not listen to any of them until young Col. George Washington begged for her hand. She accepted him, partly because he was so fond of her two children, who became his foster children and for whom he always entertained a real fatherly interest.

V. P. W.

(The end.)

Recruiters' Blank

For Membership in the Knighthood of Youth.

Knighthood of Youth Editor, The Washington Post, Washington, D. C.:

Please enroll my friend.....
in the Knighthood of Youth. Inclosed find 5 cents for Page button and reminder card for my recruit:

Name .....

Address .....

Rank in Knighthood.....

To Be Filled Out by Applicant.

I pledge myself to be strictly honest in filling out my reminder card.

Name .....

Parents' Names .....

Age.....Date of birth.....

Address .....
Street. City. County. State

Grade in school.....Name of school.....

Date of filing application.....
I do (or do not) read The Junior Post each Sunday.
I earned the money for my membership by

.....
(Explain in detail just what work you did.)

The Maker of Our Country.

(Awarded a Washington Pin.)

Great was the Father, the maker of our land,
Everyone adored him, poor, rich, young and old;
Onward he went, brave and bold.
Ready to serve, to give a lending hand,
George Washington, George Washington,
Emblem of love.

Whithersoever his name may be heard,
Always 'tis Washington, the noble the brave;
Staff of the people, gentle and grave;
Honored by all, he to us his life gave.
Illustrator of love and leadership yet unburied,
Nothing he overlooked, whether great or small;
George Washington, George Washington,
To me no name sounds greater;
O'er the whole universe it sweeps,
Never to die.

I am, yours truly,
LOUISE B. WILSON (age 14).
Weyers Cave, Va.

Washington.

(Awarded a Washington Pin.)

One day a question our teacher asked
About a hero long since dead:
"Who was sturdy and steady and strong,
As he his armies led?
Loving and handsome and good,
As he Martha Dandridge wed?
Loyal unto the point of death,
To the blue and the white and the red?
First in peace, first in war?"
"Washington," we all said.

RENA GUREWITZ (age 14).

ROTOGRAVURE SECTION

The Washington Post.

SUNDAY
February 21, 1932

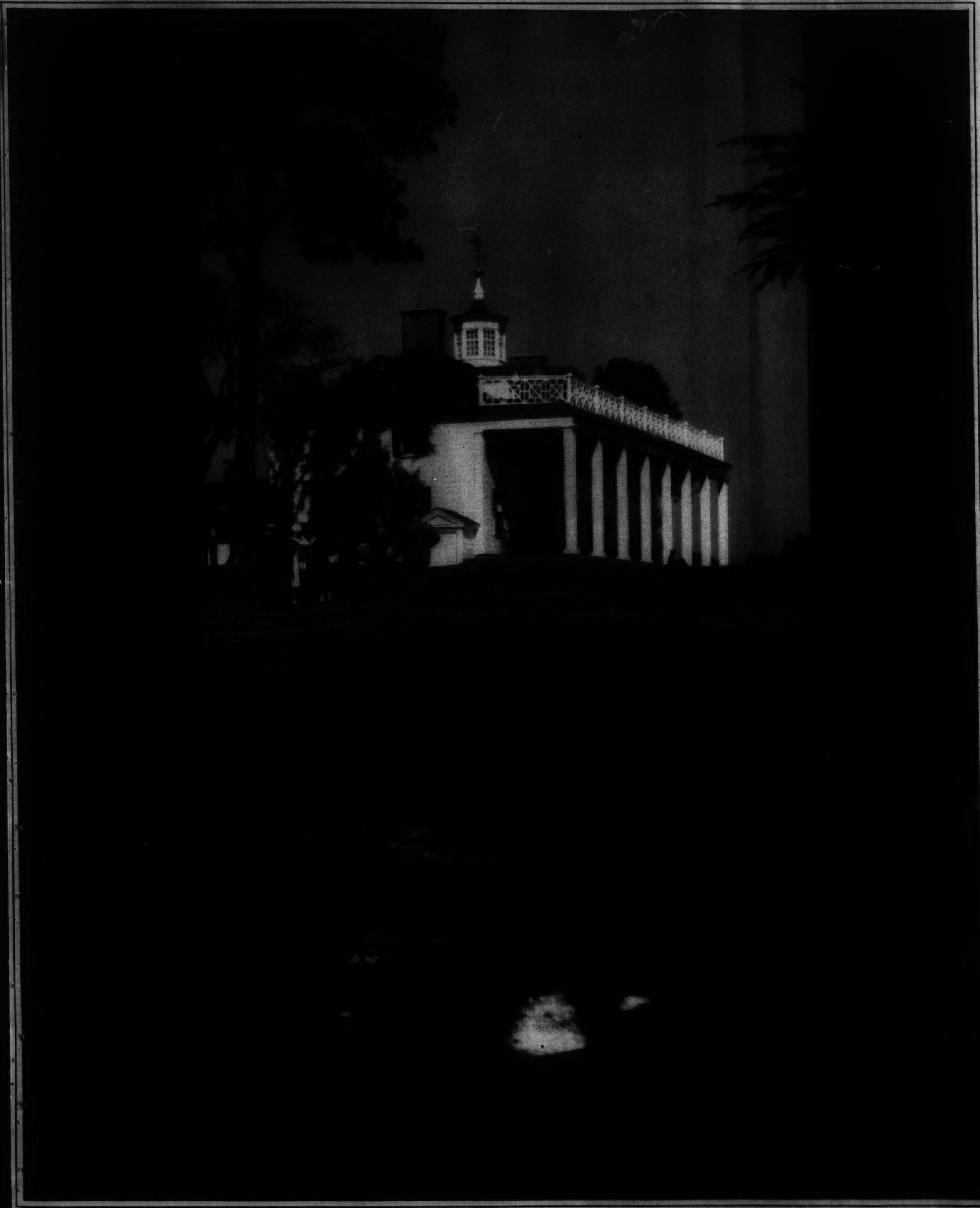

The mansion at Mount Vernon, Virginia homestead of the First President, George Washington, the bicentennial celebration of whose birth begins tomorrow.

Copyright by Herrdeank.

UNDER the KLIEGS

AERIAL ARTISTE. Marion Davies as she will appear in the role of a trapeze performer in "Polly of the Circus"—Clark Gable opposite.
M-G-M Photo.

A BLUE GRASS BELLE.
Una Merkel, above, who is winning new fans daily as one of the most recent screen recruits from among the Southern beauties, and, left, Leila Hyams as she will be seen as the sideshow beauty in "Freaks."
M-G-M Photo.

PERFECTING THE PLATINUM. This is about the only treatment Jean Harlow finds necessary following a shampoo to perpetuate her reputation as the supreme blonde.
M-G-M Photo.

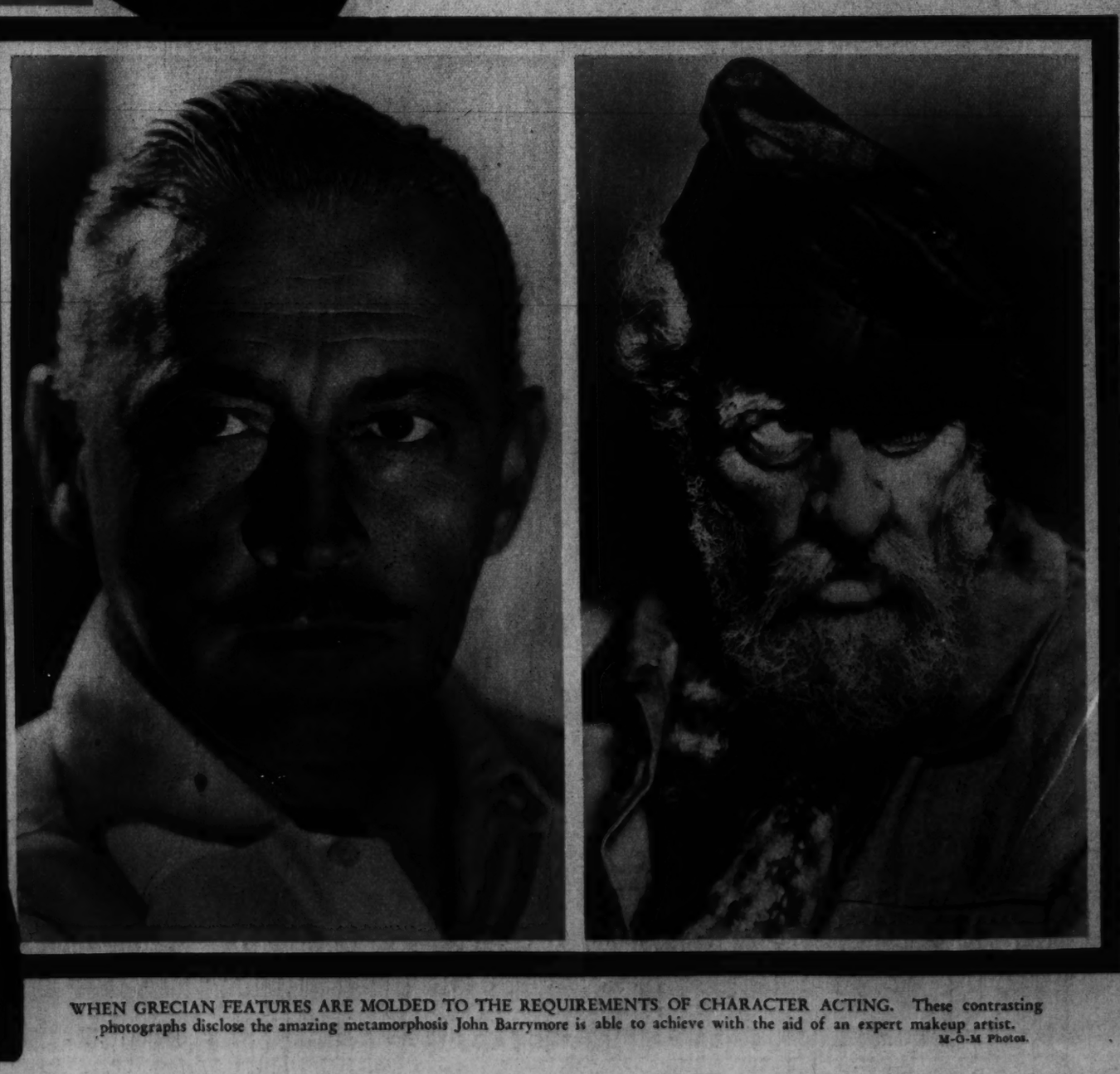

WHEN GRECIAN FEATURES ARE MOLDED TO THE REQUIREMENTS OF CHARACTER ACTING. These contrasting photographs disclose the amazing metamorphosis John Barrymore is able to achieve with the aid of an expert makeup artist.
M-G-M Photos.

THEIR FIRST PHOTOGRAPH. And most of these seven pure-bred English setters seem to be just a little bit peevish about it—perhaps because, first, they all had to have a bath!

A. P.

SAYS BUSINESS IS IMPROVING. This is the latest picture of John D. Rockefeller, taken in the garden of his home at Ormond, Fla. It was his first venture into the sunshine after a cold had kept him indoors a few days.

A. P.

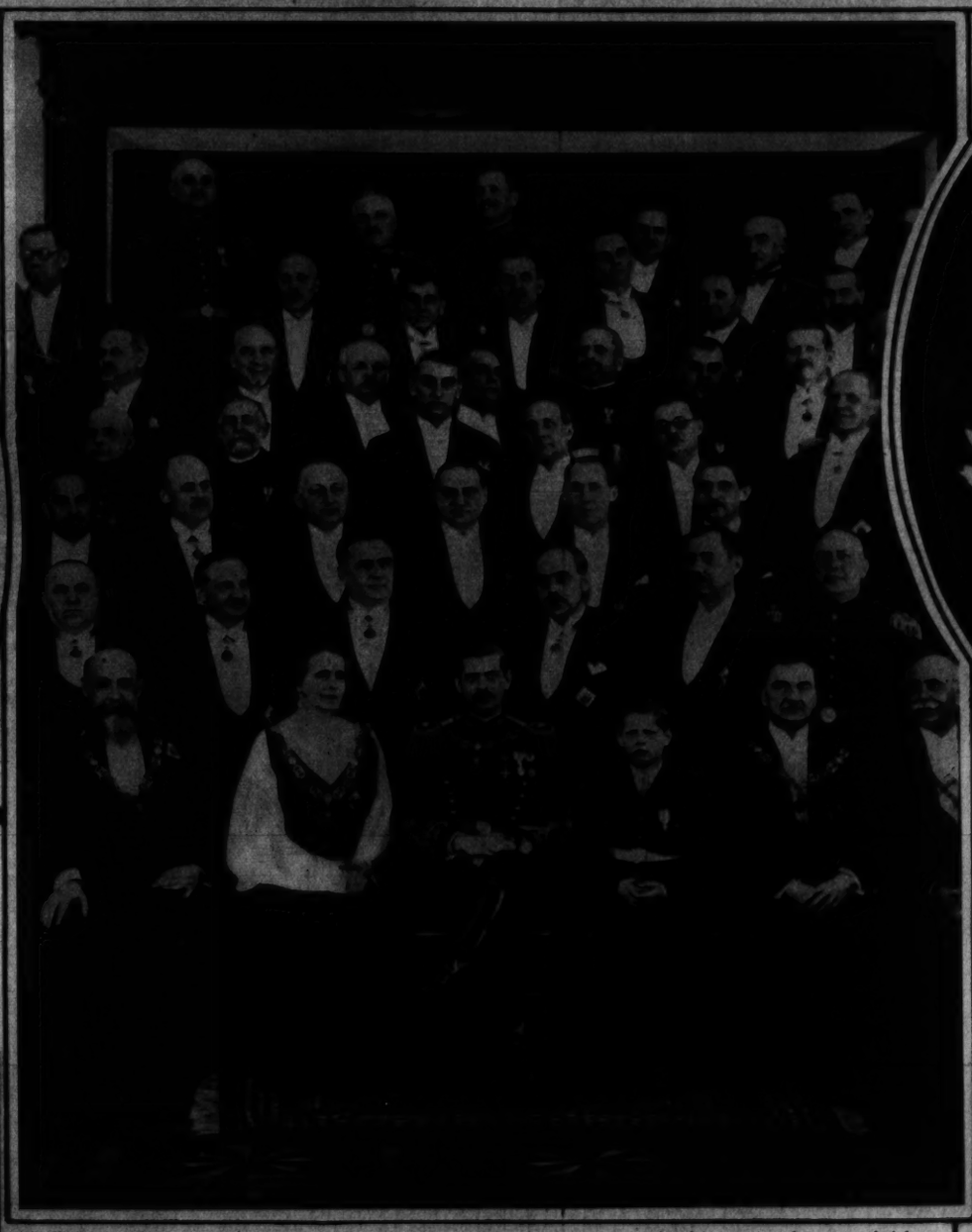

THE ROUMANIAN RULER AND HIS COURT. A recent photograph of King Carol surrounded by wearers of the Royal Order of Ferdinand I. To his right sits his mother, Dowager Queen Marie; to the left his son, the Crown Prince Michael.

A. P.

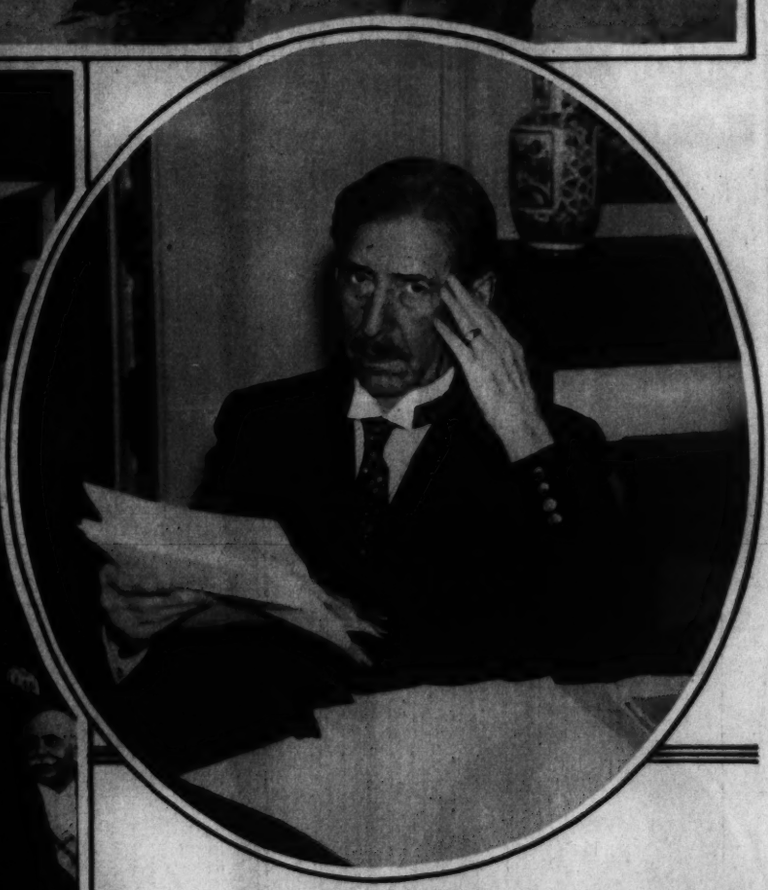

AT GENEVA FOR ARMS CONFERENCE. Senator Claude A. Swanson, Democrat, of Virginia, snapped at Geneva before the world disarmament conference was opened.

A. P.

PRESIDENTS OF THE YOUNG DEMOCRATS CLUB. Arthur C. Perry, head of one of the Capital's strong, enthusiastic young organizations now one year old. Mr. Perry is secretary to Senator Tom Connally, of Texas

H. & E.

WILL ATTEND BIRTHNIGHT BALL AT GADSBY'S TAVERN, ALEXANDRIA. Left to right—William Buckner McGroarty, president of the Washington Society of Alexandria; Mrs. D. Mauchlin Niven, chairman, Alexandria committee, Colonial Dames Society of America in Virginia; Mrs. Charles Alexander Swann Sinclair, regent, Mount Vernon Chapter, D. A. R.

VIEW NEW YORK FROM HIGH PLACES. Winston Churchill, left, former chancellor of the British exchequer, and Alfred E. Smith forsook politics and political discussion long enough to enjoy a bird's-eye view of Manhattan from the top of the Empire State Building.

A. P.

THE WINNER IN FULL FLIGHT. Johann Grottumsbraaten, of Norway, snapped at Lake Placid, N. Y., when he won the combined ski events of the Winter Olympics. His longest jump was 163 feet.

A. P.

TO BE SEEN AT THE BICENTENNIAL BALL

Photos by Harris & Ewing.

MISS VIRGINIA HUNT, who will represent her ancestor, Mrs. Robert Livingston, at the Mayflower February 22.

MISS VERA BLOOM, daughter of Representative and Mrs. Sol Bloom, in the rare old gown she will wear at the ball.

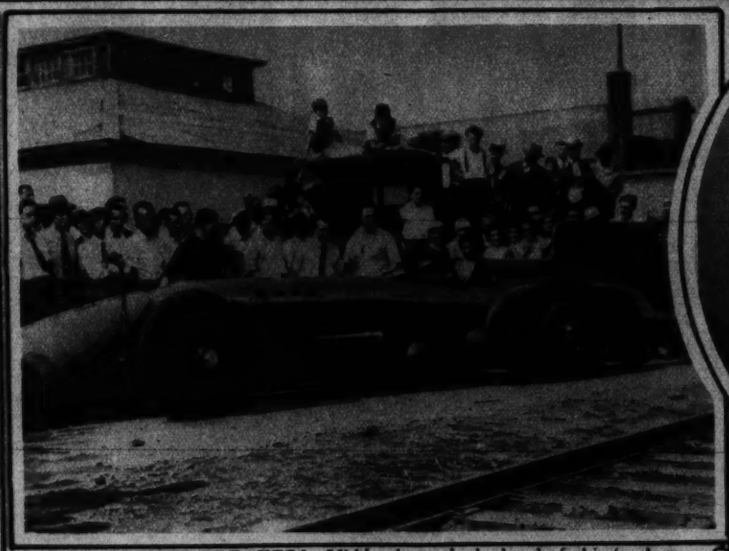

A NEW RECORD BREAKER? Hidden beneath the hood of this freak car are twelve cylinders, delivering 1,450 horsepower, with which Sir Malcolm Campbell hopes to break his own speed record at Daytona Beach, Fla.

A. P.

WIDOW AND DAUGHTER OF BRITISH AUTHOR. Mrs. Edgar Wallace and her daughter Penelope, 9, one of their four children. Mr. Wallace died suddenly in Hollywood recently.

A. P.

OPERA STAR. A new and interesting portrait study of Frieda Hempel, noted soprano.

Underwood.

MRS. WILLIAM N. DOAK, wife of the Secretary of Labor, costumed for the Bicentennial ball.

MRS. WALTER TUCKERMAN as she will appear at the Mayflower ball, of which she is chairman.

IN CASE YOU DIDN'T SEE THEM AT THE NATIONAL LAST WEEK, here are some of the "ladies of the ensemble" as they appeared in New York when the new Ziegfeld musical comedy, "Hot-Cha!" first went into rehearsal. At least they are getting a kick out of life!

A. P.

AN INTERESTING SILHOUETTE. A study of President Hoover, snipped by scissors when he was treasurer of the student body at Stanford University.
Underwood.

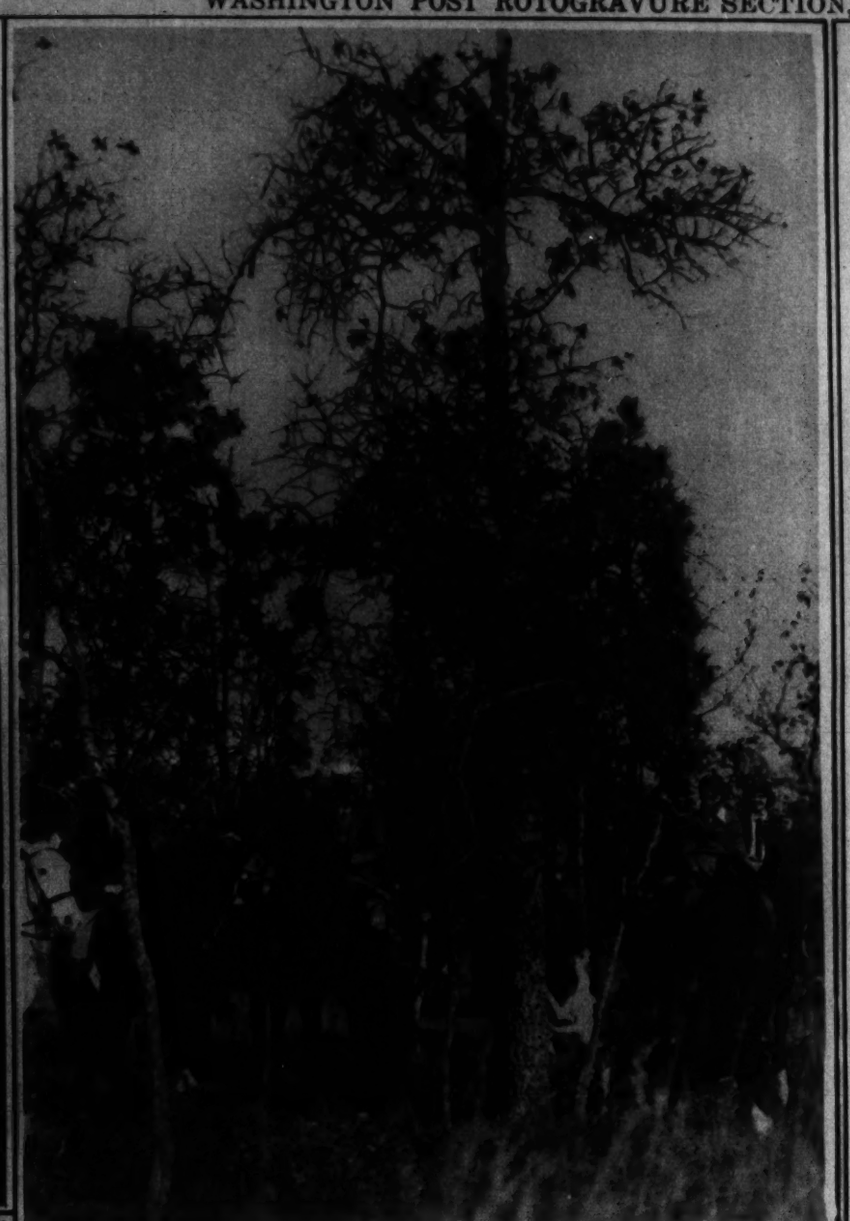

PROVING, APPARENTLY, THAT FOXES CAN CLIMB TREES. High up in the tree is the fox, while underneath are the dogs that have brought him to bay near Southern Pines, N. C., where the hunts are a popular sport. Br'er Reynard was later brought down.
A. P.

Let's count the frocks in your closet...

Even without looking over your shoulder, we'll guess that you have a bright print dress, a town ensemble, and a few quite devastating dancing frocks. Right now, too, you're probably planning new tweedy suits and other things for Spring.

But you can't buy a new *face*, no matter how weary it grows. That deserves some thought, doesn't it? You have to take care what you put on your *one* and *only* face.

No wonder, then, that so many girls with clear, lovely complexions prefer Coty Face Powder. They love its gossamer-fine texture, its twelve perfect tones, its fragrances subtle as France. At all good shops—$1.

Coty

ALMAS TEMPLE OFFICERS FOR 1932

E. D. ANDERSON,
chief rabban.
Edmonston.

J. T. PRENDERGAST,
potentate.
Edmonston.

WILLIAM C. MILLER,
assistant rabban.
Edmonston.

WARREN W. GRIMES,
high priest and prophet.
Edmonston.

FRANK E. GHISELLI,
treasurer.
Edmonston

F. LAWRENCE WALKER,
recorder.
Edmonston

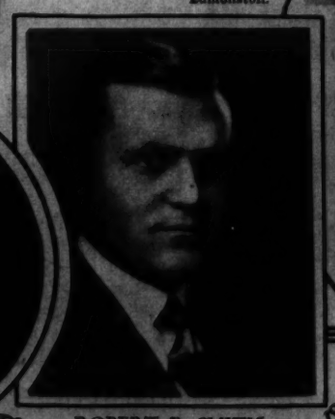

ROBERT P. SMITH,
oriental guide.
Harris & Ewing.

THE SCOUTING FLEET FROM THE AIR. An airplane view of the scouting fleet of the U. S. Navy at Guantanamo, Cuba, prior to joining the Pacific fleet for annual battle games off the Hawaiian Islands.
A. P.

LENORE ULRIC. Latest portrait study of the star to be seen in "The Social Register" at the National this week.
De Merjian.

J. CHARLES GILBERT, appearing in the revival of "Blossom Time," opening at the Belasco tonight.
White.

HOW MILLIONS LOSE FAT

● You know, as all know, that in late years excess fat has been disappearing fast. Look about you. Note how slender figures, youth and vigor have displaced abnormal fat.

The reason lies largely in a discovery made by modern science. A great cause of excess fat has been found in a weakened gland. Food which should create fuel and energy goes to piled-up fat.

Now doctors, the world over, feed that lacking factor. Normal conditions return. Fat melts away and vim comes back. And without starvation.

Marmola prescription tablets embody this modern method. People have used them for 24 years—millions of boxes of them. The changed conditions of today are largely due to Marmola.

Quit wrong methods of reduction, hard or futile. Do what modern doctors do, and what countless people have done with Marmola. Take these tablets — four a day — until weight comes down to normal and vim returns to par.

All druggists supply Marmola—$1 a box. A book in each box gives the formula and explains the amazing results. Get slender now, more youthful, more active. Don't wait longer. Marmola is at your call.

MARMOLA Prescription Tablets
The Right Way to Reduce
At all Drug Stores—$1. Book and Formula in each box

CHECK AND DOUBLE CHECK! Joe Crane, veteran parachute jumper, performed this difficult stunt of descending from a plane over Roosevelt Field via two chutes, opening the second through the first. A. P.

SOCIETY STANDS PAT. Despite numerous fads, pajamas, sun-hat and bolero effect remain the popular beach costume in Florida. A. P.

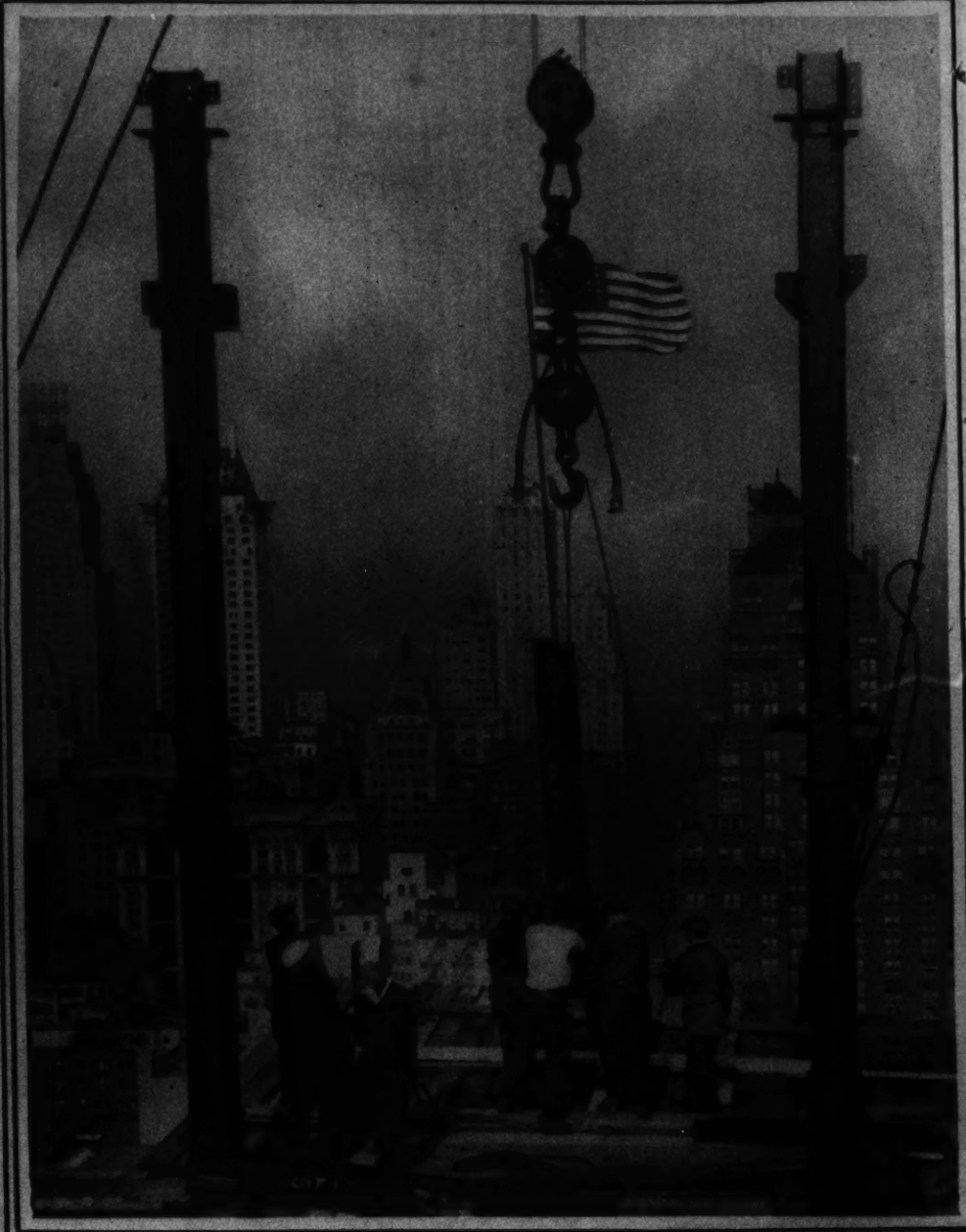

"THE FLAG IS UP," topping off the steel framework of the first building in John D. Rockefeller's $250,000,000 "radio city" development in New York City, between Fifth and Sixth avenues and Forty-eighth and Fifty-first streets.

Copenhaver
SOCIETY
ENGRAVERS AND STATIONERS
1521 Connecticut Avenue Washington D.C.

KIWANIS CLUB OFFICERS FOR 1932.

Photos by Harris & Ewing.

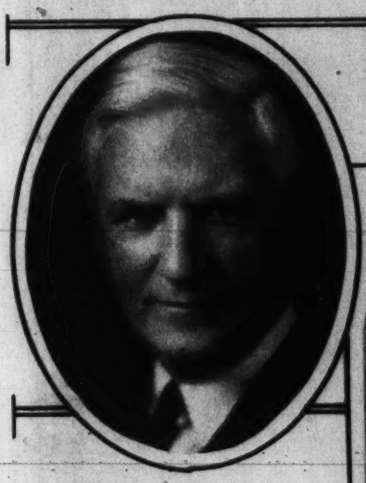

EDWIN F. HILL, first vice president.

EUGENE WOODSON, president.

DEWEY ZIRKIN, second vice president.

T. HARDIE SEAY, secretary.

JAMES H. BADEN, treasurer.

JAMES B. EDMUNDS, District trustee.

IN CHARGE OF LEGATION. Carl A. Fisher and family in charge of American interests in Greece pending appointment of new minister. Mrs. Fisher is daughter of Senator King.

The Private Office of Donald Webster, President of the Insurance Finance Corporation, Investment Building. Furnished by

THE W.D. CAMPBELL COMPANY
1022 15th St. N.W. 1506 L St. N.W.
Business Furniture and Equipment
Decorators of Commercial Interiors
Free Parking: Investment Building Garage

Special Coffee Cream and Whipping Cream
DELIVERED AT YOUR DOOR
Hi-Test Jersey Milk, 14c per quart
FAIRFAX FARMS DAIRY
1620 First St. N.W.
Washington's Fastest Growing Independent Dairy
For Immediate Delivery Call Potomac 5630
This Dairy is not owned by nor connected in any way with any combination of dairies, either in or out of Washington. It is owned and operated exclusively by Washington people.

8 PAGES OF COMICS

The Washington Post.

Sunday, February 21, 1932.

8 PAGES OF COMICS

HEY NIPPER!

LOOK! LOOK!

THE FIRST WILDFLOWERS OF SPRING!!

DON'T PULL 'EM! DON'T PULL 'EM!

BY DWIG

MY GOSH, RUFF! DON'T YOU KNOW WOMEN ANY BETTER'N THAT?

WOMEN?

CERTAINLY! THE FIRST WILDFLOWERS OF SPRING ARE WORTH THEIR WEIGHT IN GOLD.

I'LL PLAY HOOKY THIS MORNING. WE'LL GO DOWN THE RIVER ON THE RAFT, KETCH SOME FISH, COOK 'EM WITH EGGS, DRINK SOME MAPLE SAP AND LIVE, IN PERFECT SAFETY.

OH YEAH?

THEN JUST BEFORE SCHOOL STARTS THIS AFTERNOON, I PICK 'EM, TAKE 'EM UP TO THE TEACHER AND SAY, "MISS MOLLIE, HERE ARE THE FIRST WILDFLOWERS OF SPRING; I PLAYED HOOKY THIS MORNING— TO GATHER THEM FOR YOU"—

EASY ON THE GRASS

WHAT'LL SHE DO TO YOU?

FIRST, SHE'LL FROWN. THEN SHE'LL SMILE. THEN SHE'LL LAUGH. THEN SHE'LL SAY, "YOU LITTLE RASCAL, YOU CERTAINLY KNOW THE WAY TO A WOMAN'S HEART." EASY. EASY.

HOW DID YOU LEARN SO MUCH ABOUT WOMEN?

YOU CAN'T LEARN IT. IT'S A GIFT.

WELL, IT'S PAST NOON, RUFF. WE'D BETTER PICK THE FLOWERS

OKAY, NIPPER.

ROOMS FOR TOURISTS

I WISHT I HAD YOUR BRAINS INSTEAD OF MY BEAUTY.

IF YOU HAD MY BRAINS AND I HAD YOUR BEAUTY YOU'D KNOW PRACTICALLY EVERYTHING AND I'D LOOK LIKE A MONKEY

SO LONG! HOPE YOU COME OUT ALL RIGHT, ON YOUR EAR.

BE SEEIN' YOU!

M-M-MURIEL!

HELLO, BIG BOY! OH, CUTE! HE'S BROUGHT ME SOME WILDFLOWERS! WELL, YOU LITTLE RASCAL, YOU CERTAINLY KNOW THE WAY TO A WOMAN'S HEART! THANKS, NIPPER, A MILLION TIMES!

OH, WHAT I KNOW! I BET YOU PLAYED HOOKY THIS MORNING JUST TO GATHER THESE FLOWERS FOR ME! FESS UP— DIDN'T YOU?

OH BOY! WHAT THE TEACHER'S GONNA DO TO YOU!

Copyright, 1932, by Public Ledger

Footprints on the Sands of Time

BILL, HOWLING ALL NIGHT WITH THE TOOTHACHE - MOTHER SENDS HIM TO THE DENTIST TO HAVE THE TOOTH PULLED..

HERE HE GOES

TINKER PETE

TRY MY HARE TONIC ON YOUR RABBITS

SOAP BOXES FOR SALE

TOOTH STOPS ACHING-

STARTS ACHING

STOPS ENTIRELY!

OUCH! TOOTH STARTS HURTING AGAIN

WALKS ON HANDS

VERY HAPPY— HANDSPRINGS

WHISTLES

KICKS HIMSELF FOR HIS COWARDICE

LET ME GO! STOP! NO! NO! NO! UNHAND ME! DON'T! HELP! HELP! OH OH

DR. LINDSAY DENTIST

JUST AS HE GETS TO THE DENTIST'S DOOR, THE DOCTOR'S RADIO STARTS RECITING SHYLOCK'S MAD SCENE IN THE PRISON CELL.

TOOTH COMPLETELY STOPS HURTING

AND SO IT GOES...

GO INTO CONFERENCE

HERE COMES SPIKE DART PLAYING THE LADY OF SPAIN ON A CIGARBOX UKE

©Public Ledger

DWIG 2-21

HAWK-SHAW THE DETECTIVE

THE PECULIAR EPISODE OF THE FLEEING BURGLAR, BY WATSO

Copyright, 1932, by World Feature Service

THE CAPTAIN AND THE KIDS

Trade Mark, 1932, Reg. U. S. Pat. Off.

By R. Dirks

Originator of the Katzenjammer Kids

Copyright, 1932, By World Feature Service

Read the Post Every Day for the Best Comic Features

HONEYBUNCH'S HUBBY

LOOK! FOR YOUR COMIC STAMP COLLECTION, KIDS!

NOW, MR. JONES, I HE WAS WISE! HE KEPT OUT OF THE MARKET, AND SAVED HIS MONEY

HE DID?

HEY, HEY! WHAT'S THIS YOUR WIFE IS TELLING ME?

THE TRUTH, BILL!

YA MEAN TO TELL ME YOUVE COME ALL THROUGH THIS DEPRESSION AN' SAVED YOUR ROLL?

INTACT!

A MAN WITH MONEY! I CAN'T BELIEVE MY EARS! SHAKE!

HEH HEH!

AH, ADAM, COULD YOU LOAN ME TEN BUCKS TILL SATURDAY?

HM-M!

HONEYBUNCH! NEVER MAKE THAT CRACK IN COMPANY AGAIN!

LATER

S'MATTER POP? — No Knight Errant Ever Had This Trouble? — By C. M. PAYNE

(Copyright, 1932—by Bell Syndicate, Inc., Trade Mark Reg. U. S. Pat. Off.)
Great Britain Rights Reserved

AND THE BRAVE KNIGHT RESCUED THE FAIR MAID!

AW, I BET YA I COULD DO THAT, MAW!

NAW, I DON'T WISH TO FLY A KITE. I WISH TO RESCUE SOMEBUDDY IN DISTRESS

YA WILL HAVE TO ASK POP, I DON'T KNOW ANYBODY WHICH IS IN DISTRESS!

I THINK I'LL HAVE TO DO SOMETHING ABOUT THIS KITE-MAKING BUSINESS IN THE HOUSE!

NOW WHAT?

THE KIDS HAVE SPILLED GLUE ON MY CHAIR!

AH, THERE'S SOMEBUDDY IN DISTRESS!

OKAY! MISTER WIMPUS! SOMETHIN' IS GIVIN'!

UH!

THERE, NOW! I'LL PUT IT WHERE YA WON'T GET ON IT!

SO THAT'S THAT!

SCRUNCH!

I DIDDUN'T COME HERE TO GET SET ON! IT ANNOYS ME!

OMIGOSH! AND MAW HAS LEFT, AN' NO HELP!

NOW AMBROSE, HE'S IN DISTRESS!

MAYBE YA COULD JIGGLE ME LOOSE!

THAT'S SO! I'LL TRY IT!

I THINK I CAN JIGGLE BETTER ON THE STAIRS!

ONE TURN AROUND THE HOUSE!

OH, POP! WHAT YA DOIN'? I WANTA PLAY THAT, TOO!

OOMP!

WELL, SIR, YOUR SUGGESTION WORKED OUT FINE! SHAKE!

S'MATTER, POP?

ME AN' YER POP GOT TOGETHER AN' HE ADOPTED AN IDEA OF MINE!

CALL ME TSIG SHOT!

2-21

Winnie Winkle

THE BREADWINNER

BY BRANNER

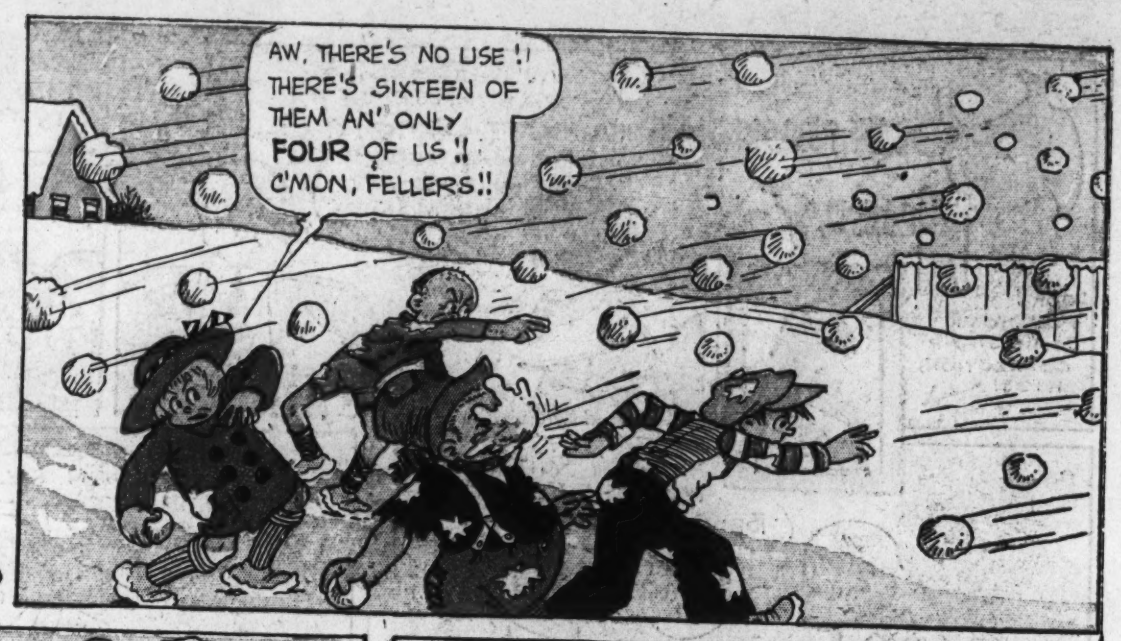

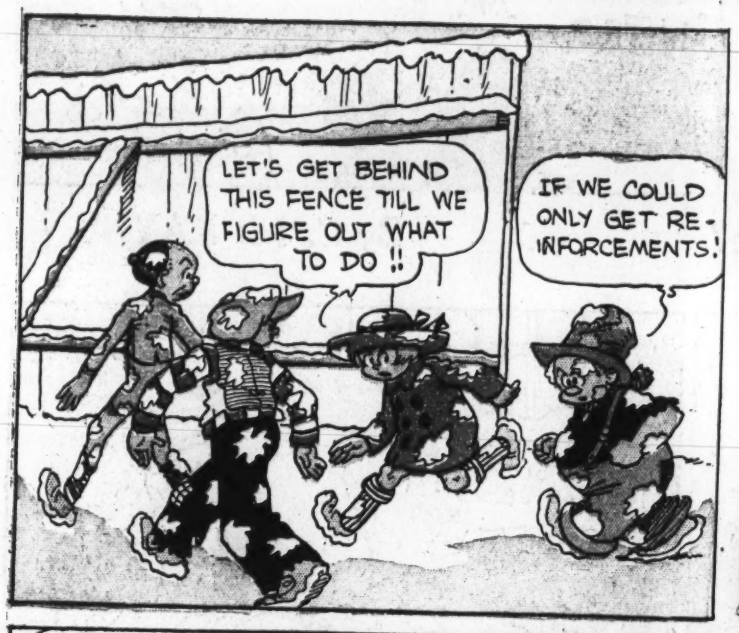

LOOIE BLOOIE

8 PAGES OF COMICS

The Washington Post.

8 PAGES OF COMICS

Sunday, February 21, 1932

WRITTEN BY- PHIL NOWLAN
DRAWN BY- DICK CALKINS

Buck Rogers

25th CENTURY A.D.

ALURA AND I, WITH A COMPOSITE FORCE OF VENUSIANS, HAD INVADED THE PLANET MERCURY TO PUNISH ITS INHABITANTS FOR A DESTRUCTIVE RAID THEY HAD MADE ON OUR CAPITAL — WITH OUR FLEET SAFELY CONCEALED AND INTRENCHED, WE HAD GONE FORTH TO SCOUT — AT ONE SPOT IN THE GREAT TWILIGHT ZONE THAT SEPARATED THE ETERNALLY BLAZING FROM THE ETERNALLY FRIGID HALVES OF THIS STRANGE WORLD, WE HEARD SOUNDS BENEATH THE GROUND —

Buddy Deering

THE NOISE WAS MUFFLED AND METALLIC.

IT SEEMS TO RUN IN A STRAIGHT LINE ALONG HERE, ALURA.

LET'S FOLLOW IT- BUT WE BETTER TAKE OUR TELEBINOCULARS!

WHICH MERCURIANS?

CLINKETY-CLANK!

RUBETY-BUMP-

ALURA GOT THE TELEBINOCULARS FROM THE SHIP— AND ROCKETING LOW AND FAST, FOLLOWED THE LINE OF SOUND.

WE'VE COME MILES ALREADY, BUDDY- PHOOIE! - IT'S HOT!!

YES-SEE! - THE GIANT WHEAT IS GETTING PARCHED LOOKING - WE MUST BE NEAR THE EDGE OF THE BLAZING DESERT!!

FINALLY THE INCREASINGLY TERRIFIC HEAT DROVE US DOWN.

WE BETTER SKIM ALONG HERE — LOW AMONG THE STALKS!

YOU SAID IT! I'M NEARLY MELTED!

THEN WE CAME TO THE ETERNAL BLAZING DESERT!!!

OH!- THAT HEAT!- I WOULDN'T FLY OUT THERE FOR ANYTHING!

LOOK!- WE'VE BEEN FOLLOWING THE LINE OF A TUNNEL!- SEE WHERE IT COMES OUT!- LOOKS LIKE AN ARMED PUMPING STATION!

WHAT WE SAW THROUGH OUR TELEBINOCULARS-

WE WERE PUZZLED.

THESE MERCURIANS SEEM TO BE AN ENTIRELY DIFFERENT RACE FROM THE ONES WE SAW WHEN THEY INVADED VENUS!

QUICK! LOOK! THERE'S SOMETHING DOING OUT THERE!

A FLEET OF HELICOPTERS APPROACHED.

ONE OF THE COPTERS LANDED, AND —

WE WERE MORE PUZZLED THAN EVER.

THEY LOOK LIKE ENEMIES- HOLDING A PARLEY!!

AND THE QUESTION IS - WHICH ONES MADE THE RAID ON OUR CAPITAL?

SO CENTERED WAS OUR ATTENTION ON THE SCENE BEFORE US THAT WE DID NOT LOOK BEHIND US!

IT WOULDN'T BE FAIR TO BLAME THE WRONG ONES!

WELL- MAYBE SOMETHING WILL HAPPEN-

TO BE CONTINUED

COPYRIGHT JOHN F. DILLE CO
REG. U. S. PAT. OFF

BUDDY- FULLY EQUIPPED.

BUDDY SALUTES YOU!

THE LITTLE KING IS PICTURED IN THIS STAMP WITH HIS FULL EQUIPMENT; NAMELY, ROCKET FLYING BELT, ROCKET PISTOL, POWERFUL COMPACT RADIO AND TELEBINOCULARS. ADD THIS STAMP TO YOUR COLLECTION.

GASOLINE ALLEY

by King

APPROACHING AUSTIN.

YOU'RE BEGINNING TO SEE THAT TEXAS IS A PRETTY BIG STATE — WELL WE'RE JUST WELL STARTED, SKEEZIX.

I'LL BET THAT'S THE CAPITOL, UNCLE WALT..

YES, AND THAT'S SEVEN FEET TALLER THAN THE CAPITOL AT WASHINGTON.

GEE, TEXAS MUST BE BIG!

THE GOVERNOR'S MANSION.

HE'S THE ONE THAT RUNS THE CAPITOL, ISN'T HE?

AND THAT'S O. HENRY'S HOME. HE WAS THE MASTER OF THE SHORT STORY.

OH!

AND NOW A HOP OVER MORE OF TEXAS TO SAN ANTONIO

YOU DON'T HAVE TO BE CARFUL ABOUT RUNNING OFF THE EDGE DO YOU, UNCLE WALT.

YOU HAVE TO HAND IT TO THESE TOWNS—THEY'RE HUSTLERS.

THIS IS THE COURTYARD OF THE OLD GOVERNOR'S PALACE

THE LAST ONLY HAD A MANSION

HERE'S MONKEY ISLAND AGAIN

GEE, I'D LIKE TO LIVE THERE AN' PLAY WITH 'EM, UNCLE WALT.

MY TURN NEXT.

NOW WE'LL GO AN' SEE THE ALAMO— THE CRADLE OF TEXAS LIBERTY.

I'VE HEARD OF 'EM BUT I NEVER SAW ONE

EVERY LAST MAN DIED FIGHTING RATHER THAN SURRENDER TO THE MEXICANS.

I'M GLAD WE SAVED IT TILL LAST.

Reg. U. S. Pat. Off., Copyright, 1931, by The Chicago Tribune.

THAT PHONEY NICKEL

MY MA SENT ME FOR THE UMBRELLA SHE SOCKED YOU WITH.

TELL HER, MY LITTLE MAN, HERE'S SOMETHING ELSE SHE'S FORGOT.

WON'T SHE BE MAD WHEN SHE SEES THE PHONEY NICKEL AGAIN.

OF COURSE YOU SAW OUR SPECIAL ANNOUNCEMENT LAST WEEK.

WE PROMISED A 100TH ANNIVERSARY COMMEMORATIVE SKEEZIX GASOLINE ALLEY STAMP TO BE ISSUED 89 YEARS FROM LAST SUNDAY.

SEND IN YOUR SUBSCRIPTION FOR 89 YEARS NOW SO YOU WON'T FORGET IT THEN.

Reg. U. S. Pat. Off., Copyright, 1931, by The Chicago Tribune.

Gasoline Alley Runs Daily in The Post

STRANGE AS IT SEEMS-

By JOHN HIX

REG. U.S. PAT. OFF.

THE PLOUGHMAN HOMEWARD PLODS HIS WEARY WAY..

THIS LINE FROM GRAY'S ELEGY CAN BE WRITTEN IN 25 DIFFERENT WAYS WITHOUT DESTROYING THE THOUGHT...

THE WEARY PLOUGHMAN PLODS HIS HOMEWARD WAY..

THE PLOUGHMAN, WEARY, PLODS HIS HOMEWARD WAY..

-HIS HOMEWARD WAY THE PLOUGHMAN, WEARY. PLODS..

HIS HOMEWARD WAY THE WEARY PLOUGHMAN PLODS..

THE WEARY PLOUGHMAN HOMEWARD PLODS HIS WAY..

ETC., ETC.

BEETHOVEN AND SCHUBERT..

two of the greatest composers the world has ever known —

LIVED IN THE *SAME* TOWN FOR 25 YEARS WITHOUT ONCE MEETING...

YET, THEY WERE BURIED NEAR EACH OTHER...

A MULTIPLYING STAR.. THE PRODUCT OF EACH DIAMOND IS 10...

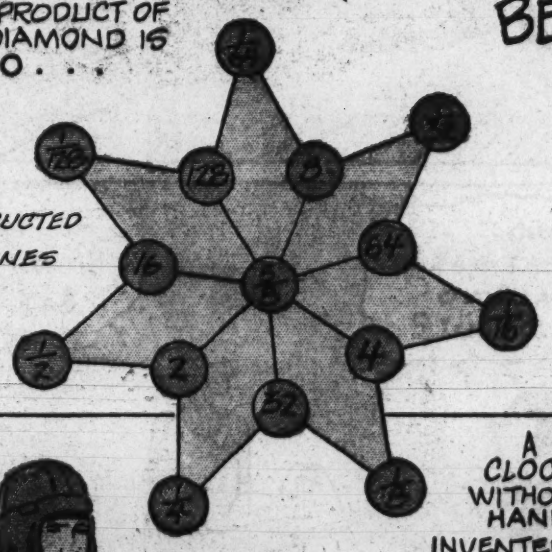

CONSTRUCTED BY E.P. GAINES

THE "POOR MAN'S WEATHERGLASS," A MUSHROOM SO CALLED BECAUSE OF ITS SENSITIVENESS TO ATMOSPHERIC CHANGES...

THE SINGING HEN...

A PLYMOUTH ROCK WAS TRAINED TO SING AT COMMAND.. BY *Jim Henley, Klamath, Cal.*

STREIT CUNNINGHAM.. AGED 13, NUMBER 13, SCORED ALL POINTS IN A 13 TO 0 VICTORY FOR THE *Landon Lightweights* — ON FRIDAY 13 *Wash., D.C., Nov., 1931*

A CLOCK WITHOUT HANDS.. INVENTED FOR MOTORISTS..

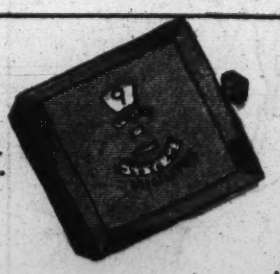

DICK LANDAU, 4 YEARS AGO A HELPLESS CRIPPLE, IS NOW AN ACCOMPLISHED GYMNAST...

BESIDES DOING A HANDSTAND ON BILLIARD CUES, HE RUNS, SKATES AND TAP DANCES ON HIS HANDS...

-Los Angeles-

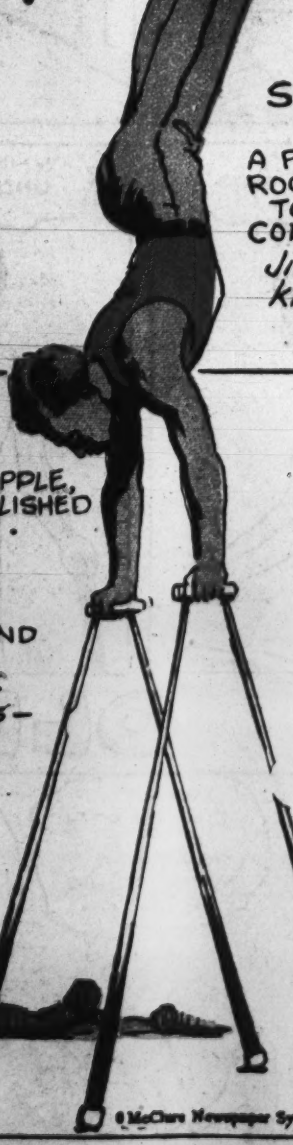

UNCLE TOMMY KEMP, *Poplar Bluff, Mo.*, AT THE AGE OF 119, CHOPS WOOD DAILY AND HAS *NEVER* WORN GLASSES...

THE CITY HALL OF *Mena, Ark.*, IS A LOG CABIN...81 YEARS OLD...

© McClure Newspaper Syndicate

2-21-32.

Franz Peter Schubert was born in Vienna, and lived there until his death, in 1828.

His early works were influenced tremendously by Beethoven, yet, the two great composers lived in Vienna for 25 years without once meeting.

Beethoven moved to Vienna in 1792 from Bonn, Germany, but, it was not until 1822 that they met, and although Beethoven cordially acknowledged Schubert's genius, and Schubert, in turn, greatly admired the older musician, nothing much came of their friendship.

Three days before his death, Beethoven again saw Schubert, but was unable to speak to him. Thus, they were unable to converse at all, for Beethoven had been deaf for years.

Beethoven's hearing was affected by illness when he was 27, and at 46, he had lost his sense of hearing completely. However, many of his greatest works were composed after that sad event. Friends often found him playing a pianoforte that was badly out of tune, and in soft passages he sometimes did not make the notes sound at all. When his two greatest works, the Ninth Symphony and parts of the Missa Solennis, were rendered at a concert in 1824, they were received with a storm of applause, but Beethoven heard nothing. One of the singers turned him around so that he could see the audience.

Beethoven died in 1827, and when Schubert died, one year later, he was laid to rest so that the two graves were not far apart.

Each of the composers started writing at an early age. Beethoven's earliest composition is dated 1780, which makes him 10 years of age at the time. Schubert first composed at the age of 11.

The speed at which Schubert worked is astounding, likewise the quantity of work turned out in his brief 31 years. In one year, he produced an almost incredible amount. In addition to completing two symphonies, he wrote two masses, in G and B flat, a string quartet in G minor, four sonatas, several small compositions for the piano, and 146 songs. "Hark! Hark! the Lark" was written in 20 minutes, and "Who is Sylvia?" was composed the same day.

* * *

Richard Landau was reduced by infantile paralysis from a healthy, athletic youth to a helpless and apparently hopeless cripple. Four years ago he was carried into the Carl Curtis School, in Los Angeles, a pitiable little withered cripple, with paralyzed legs and emaciated body.

But paralysis had not cramped Richard's spirit . . . well, not for good, at least. Under special training, backed up with a strong will, Dick performed miracles. At first, if he attempted to stand on his hands, he crumpled to the floor. Now, an expert gymnast, he runs, dances, skates and performs many other astonishing acrobatic feats on his hands.

* * *

Anyone desiring additional information or proof should write the author, inclosing a stamped, addressed envelope.

8 PAGES OF COMICS

The Washington Post.

8 PAGES OF COMICS

Sunday, February 21, 1932.

THE GUMPS

SIDNEY SMITH

BY GOLLY- IF THE HANDLE OF THIS RAZOR DOESN'T FLY OFF I'LL FINISH THIS JOB OF SHAVING YET-

SAY- WHY DON'T YOU GET A SET OF TOOLS IN THIS HOUSE- INSTEAD OF USING MY RAZOR TO DO YOUR WHITTLING WITH- AND USING THE SILVER KNIVES FOR SCREW DRIVERS?

WHAT'S THE MATTER WITH THE HEAD OF THIS HOUSE ANYWAY? SHE BUYS EVERYTHING ELSE TELL HER TO BUY HERSELF A TOOL BOX AND LEAVE MY THINGS ALONE-

I'M GOING TO MAKE HER A PRESENT OF THAT RAZOR- I'M GOING TO LET HER HAVE IT AND I WANT YOU TO HANG IT RIGHT UP HERE IN THE KITCHEN TO SHARPEN PENCILS WITH- MAYBE YOU CAN DO A LITTLE FIGURING THEN AND TELL ME WHY MY GROCERY BILL RAN UP SO HIGH LAST MONTH-

AND IF SHE'S SO CRAZY ABOUT USING THAT RAZOR- MAYBE SHE'D LIKE TO START A LITTLE BARBER SHOP- RIGHT HERE IN HER OWN HOME- LET HER START SHAVING THE EXPENSES-

AND I'LL BUY A RAZOR FOR YOU ALSO- AND LET YOU BOTH SHAVE- YOU CAN SHAVE TILL IT HURTS-

I'LL GET TWO CHAIRS AND PUT THEM HERE IN THE KITCHEN AND JUST LET YOU SHAVE AND KEEP ON SHAVING- YOU CAN SHAVE ALL NIGHT- AND YOU CAN SHAVE ALL DAY- YOU DON'T EVEN HAVE TO CLOSE THE SHOP AS FAR AS I'M CONCERNED- AND IN THE MEANTIME-

YOU CAN TELL MY WIFE WHEN SHE ARRIVES THAT I HAD TO GO TO THE BARBER'S- AND NOT TO WAIT DINNER FOR ME TONIGHT- THAT HER KIND, LOVING HUSBAND IS DOWN-TOWN IN ONE OF THE RESTAURANTS GETTING A TOUCH OF INDIGESTION-

GOOD NIGHT!

BAM!

OH, THAT MAN-

HAS ANDY BEEN HERE YET?

THE CATAMOUNT HAS BEEN HERE AND GONE- HE JUST LEFT THE HOUSE A RAVING MANIAC-

WHY TILDA- WHAT DID HE DO?

IT ISN'T WHAT HE DID- IT'S WHAT HE SAID- JABBER- JABBER- JABBER- TALKING A BLUE STREAK- I THOUGHT HE'D NEVER RUN DOWN-

WHY I DON'T UNDERSTAND-

TALK- TALK- TALK- I NEVER HEARD ANYONE TALK SO MUCH IN MY LIFE- I MUST HAVE LISTENED TO HIM FOR OVER AN HOUR-

AND WHAT WAS HE TALKING ABOUT?

HE DIDN'T SAY

Reg. U. S. Pat. Off. Copyright, 1932, by The Chicago Tribune.

OLD DOC YAK

BOO! HOO! HOO!

OH! HO! NOW WHAT IS IT?

WHAT ON EARTH IS THE MATTER WITH YOUR EYE?

A COUPLE OF BOYS WERE THROWING STONES AT EACH OTHER- AND I GOT HIT-

WHO WERE THE TWO BOYS?

ME AND ANOTHER LITTLE KID

SIDNEY SMITH

COMIC STAMPS

OH MIN!

ANDY GUMP

SIDNEY SMITH

Reg. U. S. Pat. Off. Copyright, 1932, by The Chicago Tribune.

Laugh with the Gumps Every Day in The Post